

---

---

**MINERALS AND PETROLEUM**

---

---

MP301

Petroleum and Geothermal Energy Resources Act 1967

**Petroleum and Geothermal Energy Resources  
(Hydraulic Fracturing) Amendment  
Regulations 2021**

SL 2021/167

Made by the Lieutenant Governor and deputy of the Governor in  
Executive Council.

**1. Citation**

These regulations are the *Petroleum and Geothermal Energy Resources (Hydraulic Fracturing) Amendment Regulations 2021*.

**2. Commencement**

These regulations come into operation as follows —

- (a) regulations 1 and 2 — on the day on which these regulations are published in the *Gazette*;
- (b) the rest of the regulations — on the day after that day.

**3. Regulations amended**

These regulations amend the *Petroleum and Geothermal Energy Resources (Hydraulic Fracturing) Regulations 2017*.

**4. Regulation 3 amended**

- (1) In regulation 3 insert in alphabetical order:

*existing petroleum authority area* has the meaning given in regulation 3A(1);

*iconic natural heritage place* means an area (shown for information purposes on the map in Schedule 2) that is —

- (a) part of the West Kimberley National Heritage place; and
- (b) an existing petroleum authority area on the day on which the *Petroleum and Geothermal Energy Resources (Hydraulic Fracturing) Amendment Regulations 2021* regulation 4 commences;

***West Kimberley National Heritage place*** means the place included in the National Heritage List (as defined in the *Environment Protection and Biodiversity Conservation Act 1999* (Commonwealth) section 324C(1)) by instrument published in the *Commonwealth of Australia Gazette* No. S132 on 31 August 2011.

- (2) In regulation 3 in the definition of ***moratorium area*** paragraph (a) delete “area as defined in regulation 3A(1); or” and insert:

area; or

- (3) In regulation 3 in the definition of ***South West region*** delete “item 8.” and insert:

item 8;

**5. Regulation 4 amended**

In regulation 4:

- (a) in paragraph (g) delete “area.” and insert:

area;

- (b) after paragraph (g) insert:

(h) an iconic natural heritage place.

**6. Schedule 2 inserted**

After Schedule 1 insert:

### Schedule 2 — Map of iconic natural heritage places (for information purposes only)

[r. 3]

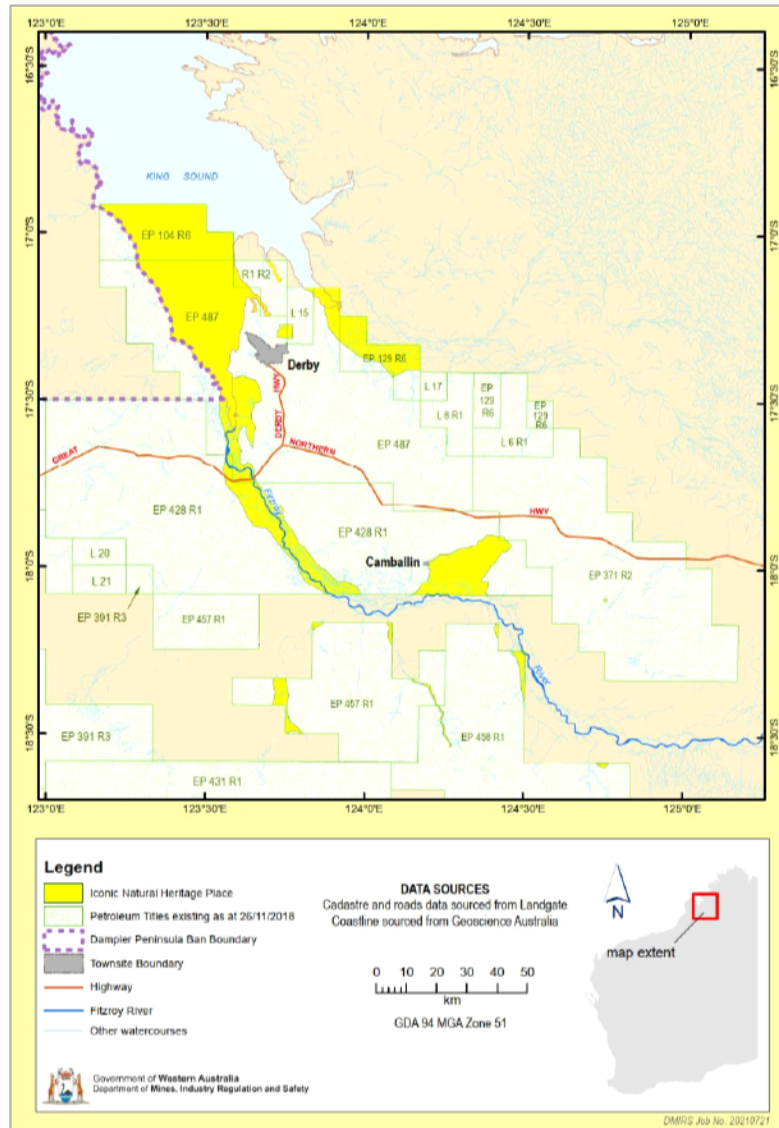

N. HAGLEY, Clerk of the Executive Council.