



# Government Gazette

OF

## WESTERN AUSTRALIA.

[Published by Authority at 3:30 p.m.]

[REGISTERED AT THE GENERAL POST OFFICE, PERTH, FOR TRANSMISSION BY POST AS A NEWSPAPER.]

No. 30.]

PERTH : FRIDAY, JUNE 30.

[1933.]

The Aborigines Act, 1905.

Prohibited Area.

## PROCLAMATION

WESTERN AUSTRALIA, } By His Excellency Sir John Alfred  
TO WIT. } Northmore, K.C.M.G., Lieutenant-Gov-  
J. A. NORTHMORE, } ernor and Administrator in and over  
Lieutenant-Governor } the State of Western Australia and its  
and Administrator. } Dependencies in the Commonwealth of  
[L.S.] } Australia.

Abos. 143/33.

WHEREAS by Section 39 of "The Aborigines Act, 1905," the Governor may by Proclamation whenever in the interests of the aborigines he thinks fit, declare any Municipal District or Town, or any other place, to be an area in which it shall be unlawful for aborigines or half-castes not in lawful employment to be or remain: Now, therefore I, the said Lieut.-Governor and Administrator, by and with the advice of the Executive Council, do hereby declare the land described in the Schedule hereto to be an area in which it shall be unlawful for aborigines or half-castes not in lawful employment to be or remain:—

## Schedule.

An area situated within a radius of fifteen miles from the centre of Naretha Station on the Trans-Australian Railway.

Given under my hand and the Public Seal of the said State at Perth, this 28th day of June, 1933.

By His Excellency's Command,

W. H. KITSON,  
for Chief Secretary.

GOD SAVE THE KING !!!

THE Hon. Minister for Justice has appointed W. S. H. Bell, G. E. Buckley, J. L. Burley, and R. W. F. G. Ketteridge as Commissioners for Declarations under "The Declarations and Attestations Act, 1913."

THE Hon. Minister for Justice has approved of the following appointments and cancellations of appointments of Postal Vote Officers under Section 89 of "The Electoral Act, 1907":—

## APPOINTMENTS.

Albany District.  
Redmond—Levitzke, Albert.  
Avon District.  
Merredin—Smith, Hector George.  
Guildford-Midland District.  
Midland Junction—Gammon, Thomas Edwin.  
Katanning District.  
Tambellup—Payne, Stanley Thos.  
Murchison District.  
Cue—Hamilton-Fisher, Hurtle Melville.  
Toodyay District.  
Gingin—Martin, Hurtle Albury.

## CANCELLATIONS.

Avon District.  
Kellerberrin—Howard, Rupert John.  
Guildford-Midland District.  
Midland Junction, 29 Homesdale Road—Jamieson, George Archibald.  
Hannans District.  
Broad Arrow—Beaton, Annie Elizabeth.  
Kalgoorlie District.  
Kalgoorlie, Court House—Geary, John E.  
Kanowna District.  
Trans Line, 894 Mile—Bruce, Donald Munro.  
Trans Line, 632 Mile—Payne, Laurence Chas.  
Salmon Gums—Wegner, Walter Albert.

Katanning District.  
Tambellup—Markey, John Patrick.  
Wagin District.  
Kukerin—Smart, John Christopher.

H. G. HAMPTON,  
Under Secretary for Law.

Crown Law Department,  
Perth, 29th June, 1933.

HIS Excellency the Lieut.-Governor and Administrator in Executive Council has appointed James Baxter, of Perth, as a Sworn Valuator under "The Transfer of Land Act, 1893."

AT a meeting of the Executive Council held in the Executive Council Chamber, at Perth, on the 14th day of June, 1933, the following Orders in Council were authorised to be issued:—

Closed Roads Alienation Act, 1932.

ORDER IN COUNCIL.

File No. 9486/13.

WHEREAS it is enacted by Section 3 of "The Closed Roads Alienation Act, 1932," that, where a road (to which the said Act applies) has hitherto been or hereafter is closed, and the land comprised therein has become Crown land, and land of any person through whose land such closed road passes, or to whose land such closed road adjoins, is resumed for the purpose of a road to take the place of the closed road in exercise of a right of resumption without payment of compensation, the Governor may, on the recommendation of the Minister, and without any consideration by Order in Council, declare that so much of the land comprised in the closed road as in the opinion of the Minister is equivalent to the land resumed as aforesaid, shall vest in such person for an estate or interest similar to that held by such person in his land immediately contiguous to the land so vested: And whereas a road, being portion of the road to Lake Jandalup, situated in the Wannaru Road District, and which passes through Swan Location No. 1935 (as shown and recorded on Public Plan No. 1A/40, in the Department of Lands and Surveys, at Perth), is a road to which the provisions of the said Act apply: And whereas the said road, as to parts thereof, were lawfully closed on the 9th and 30th days of October, 1925, and July, 1926, respectively, which said portions of road are more particularly delineated and hachured in the First Schedule hereto: And whereas, by notice published in the *Government Gazette* on the 3rd day of March, 1922, portion of the said Swan Location No. 1935, more particularly delineated and hachured in the Second Schedule hereto, were resumed

to take the place of the said road which has been closed as aforesaid, in exercise of the right of resumption without payment of compensation contained in the instrument of title of the said Swan Location No. 1935: And whereas John Paterson Lennox Brown, of West Leederville, in the State of Western Australia, was at the date of the closure of the road as aforesaid, and at the date of the resumption of land aforesaid, and still is the registered proprietor of an estate in leasehold of the said Swan Location No. 1935, as appears by instrument of title namely, Crown Lease No. 2877/1914: And whereas the Minister for Lands has recommended that the land comprised in the said road which has been closed as aforesaid, and which is more particularly set forth, delineated, and hachured in the First Schedule hereto, and which in the opinion of the Minister is equivalent to the land resumed as aforesaid as set forth, delineated, and hachured in the Second Schedule hereto, shall be vested, without any consideration, in the said John Paterson Lennox Brown as the registered proprietor of the said Swan Location No. 1935, for an estate or interest similar to that held by the said John Paterson Lennox Brown in the said location: And whereas it is now deemed desirable and expedient to give effect to the said recommendation and to vest the said land accordingly: Now, therefore, His Excellency the Governor (or Lieut.-Governor and Administrator) acting with the advice and consent of the Executive Council, and in exercise of the power conferred by the said Act and all other powers enabling him in this behalf, and in pursuance of the recommendation of the Minister for Lands, doth hereby declare that all that piece of land comprised in the road which has been closed as aforesaid, and which is delineated and hachured in the First Schedule hereto shall, without any consideration, vest in the said John Paterson Lennox Brown as being the registered proprietor of an estate in leasehold of the said Swan Location No. 1935 for an estate or interest similar to that held by the said John Paterson Lennox Brown in such location as aforesaid.

The First Schedule.

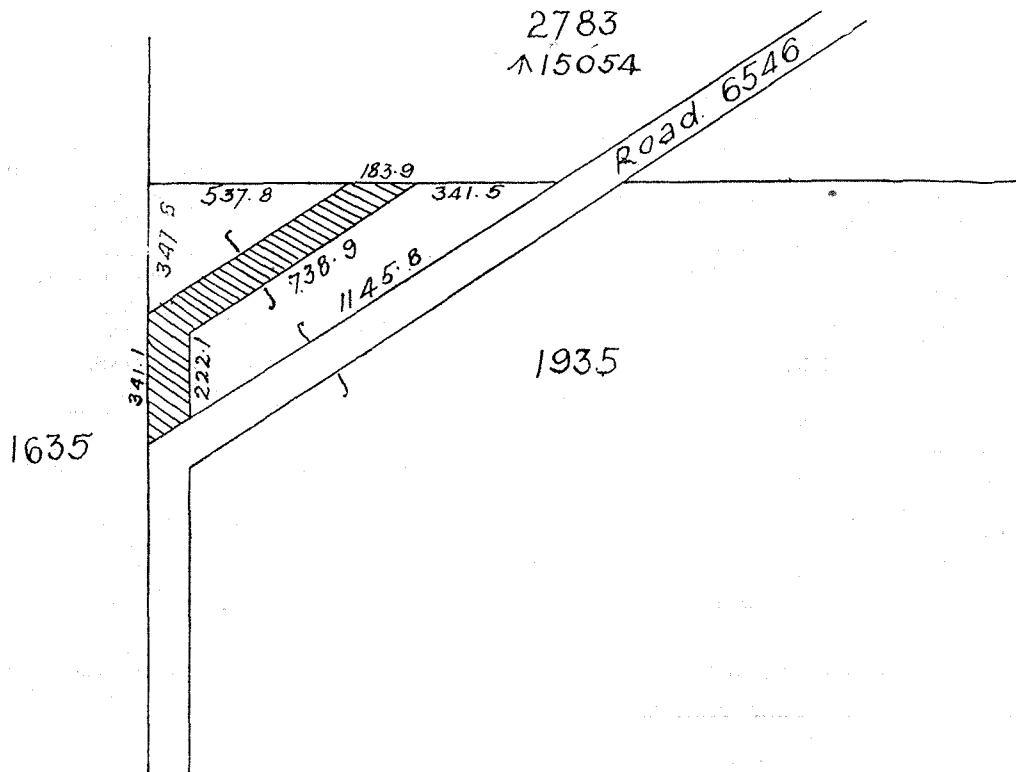

The Second Schedule.

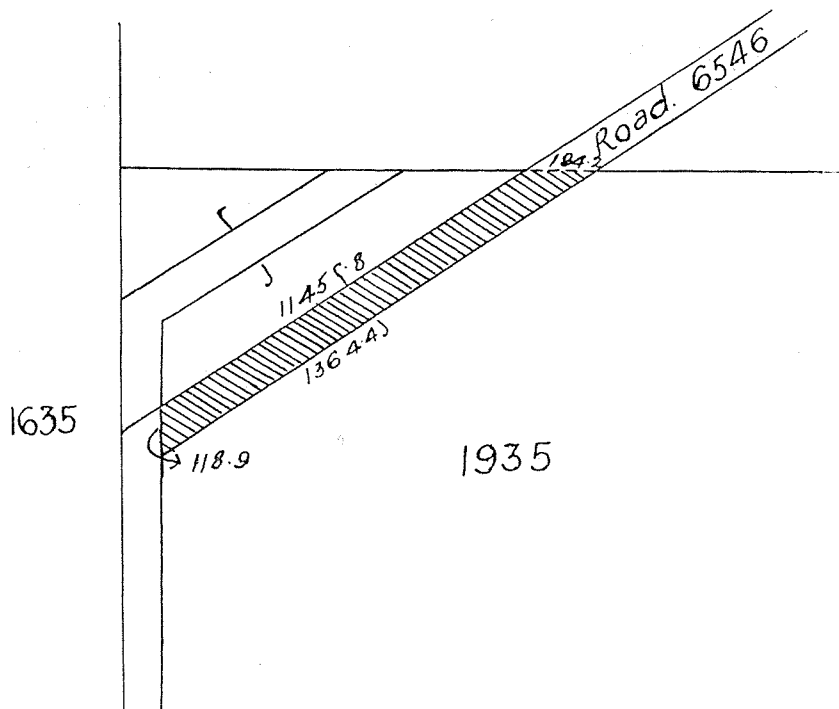

(Sgd.) L. E. SHAPCOTT,  
Clerk of the Executive Council.

Closed Roads Alienation Act, 1932.

ORDER IN COUNCIL.

Corr. 4056/29.

WHEREAS it is enacted by Section 3 of "The Closed Roads Alienation Act, 1932," that, where a road (to which the said Act applies) has hitherto been or hereafter is closed, and the land comprised therein has become Crown land, and land of any person through whose land such closed road passes, or to whose land such closed road adjoins, is resumed for the purpose of a road to take the place of the closed road in exercise of a right of resumption without payment of compensation, the Governor may, on the recommendation of the Minister, and without any consideration by Order in Council, declare that so much of the land comprised in the closed road which passes through or adjoins the land of such person as in the opinion of the Minister is equivalent to the land resumed as aforesaid, shall vest in such person for an estate or interest similar to that held by such person in his land immediately contiguous to the land so vested: And whereas a surveyed road, situated in the Albany Road District, and also within the boundaries of Lot A6 in the subdivision of Plantagenet Location 401 (as shown and recorded on Public Plans 451/80, B & C4, and 457A/40, B1, in the Department of Lands and Surveys, at Perth), is a road to which the provisions of the said Act apply: And whereas the said road, as to part thereof, was lawfully closed on the 8th day of May, 1931, which said part of road is more particularly delineated and hachured black in the First Schedule hereto: And whereas by notice published in the *Government Gazette* on the 26th day of September, 1930, portions of the said Lot A6 of Plantagenet Location 401, more particularly delineated and hachured black in the Second Schedule hereto, were resumed to take the place of the said road which has been closed as aforesaid, in exercise of the right of resumption without payment of compensation

contained in the instrument of title of the said Lot A6 of Plantagenet Location 401: And whereas Charles William Gilbert, of Albany, in the State of Western Australia, medical practitioner, was at the date of the closure of the road as aforesaid, and at the date of the resumption of land aforesaid, and still is the registered proprietor of an estate in fee simple of the said Lot A6 of Plantagenet Location 401, as appears by instrument of title, namely, Volume 780, Folio 128: And whereas the Minister for Lands has recommended that the land comprised in the said surveyed road, which has been closed as aforesaid, and which is more particularly set forth, delineated, and hachured black in the First Schedule hereto, and which in the opinion of the Minister is equivalent to the land resumed as aforesaid, as set forth, delineated, and hachured black in the Second Schedule hereto, shall be vested without any consideration in the said Charles William Gilbert as the registered proprietor of the said Lot A6 of Plantagenet Location 401, for an estate or interest similar to that held by the said Charles William Gilbert in the said Lot A6 of Plantagenet Location 401: And whereas it is now deemed desirable and expedient to give effect to the said recommendation and to vest the said land accordingly: Now, therefore, His Excellency the Lieut.-Governor and Administrator, acting with the advice and consent of the Executive Council, and in exercise of the power conferred by the said Act and all other powers enabling him in this behalf, and in pursuance of the recommendation of the Minister for Lands, doth hereby declare that all that piece of land comprised in the surveyed road which has been closed as aforesaid, and which is delineated and hachured black in the First Schedule hereto, shall, without any consideration, vest in the said Charles William Gilbert as being the registered proprietor of an estate in fee simple of Lot A6 of Plantagenet Location 401, for an estate or interest similar to that held by the said Charles William Gilbert in the said Lot A6 of Plantagenet Location 401 as aforesaid.

The First Schedule.

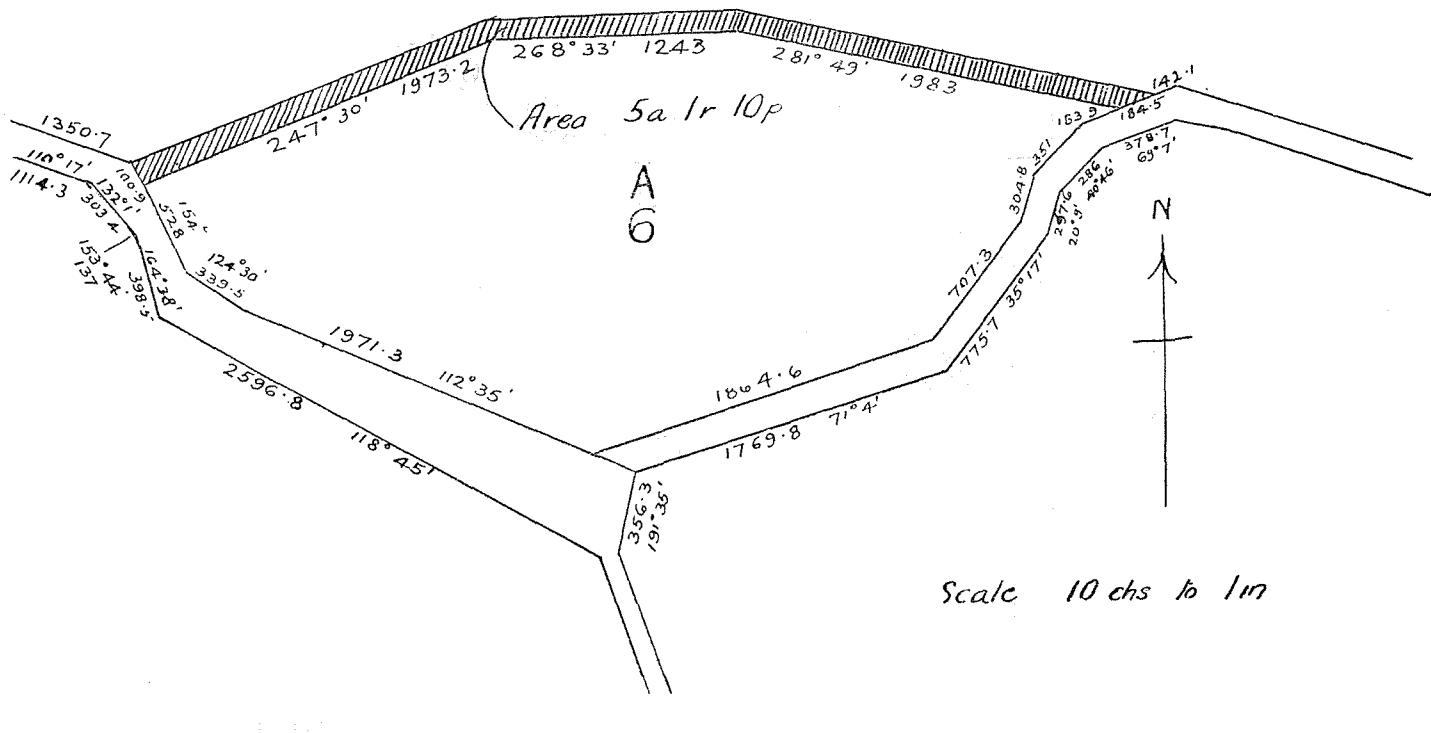

The Second Schedule.

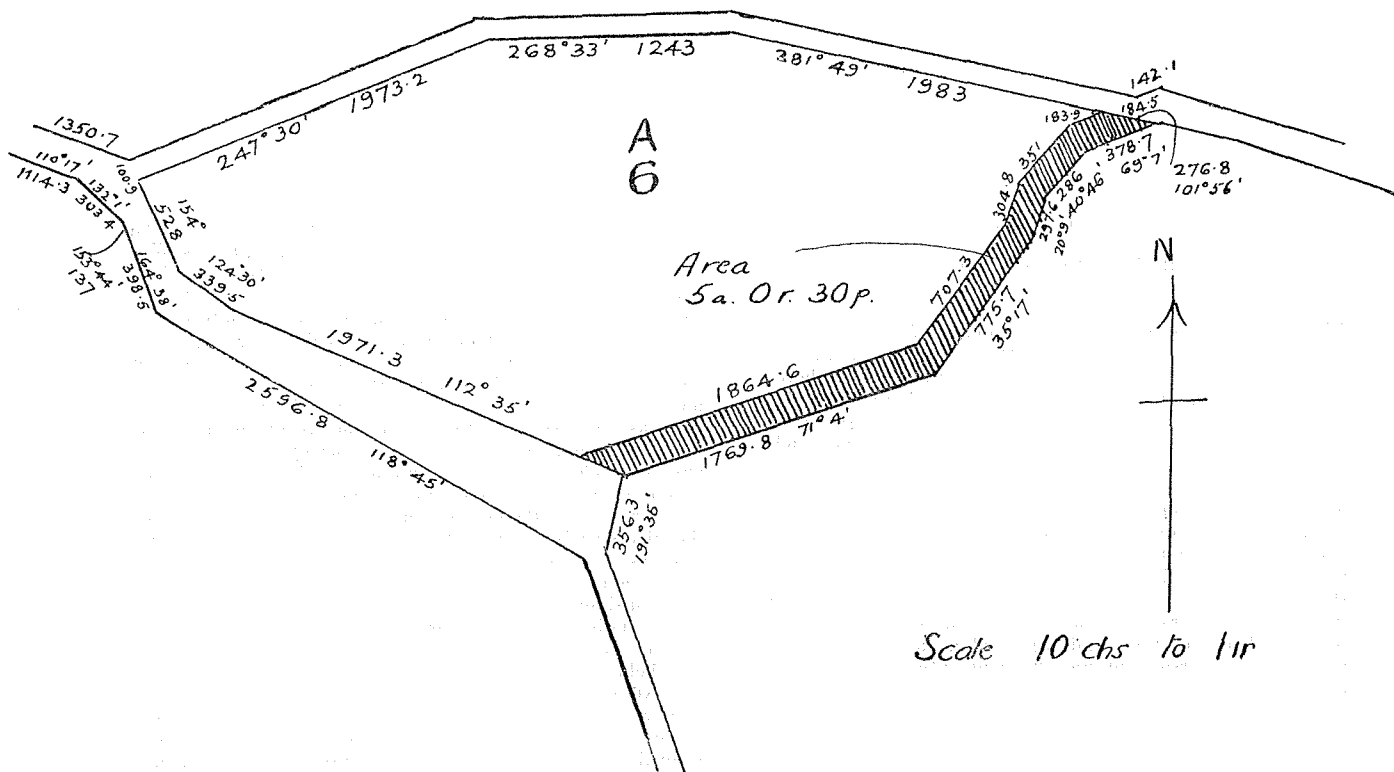

Approved by His Excellency the Lieut.-Governor and Administrator in Executive Council this 14th day of June, 1933.

(Sgd.) L. E. SHAPCOTT,  
Clerk of the Council.

Closed Roads Alienation Act, 1932.

ORDER IN COUNCIL.

Corr. 2342/32.

WHEREAS it is enacted by Section 3 of "The Closed Roads Alienation Act, 1932," that, where a road (to which the said Act applies) has hitherto been or here-

after is closed, and the land comprised therein has become Crown land, and land of any person through whose land such closed road passes, or to whose land such closed road adjoins, is resumed for the purpose of a road to take the place of the closed road in exercise of a right of resumption without payment of compensation, the Governor may, on the recommendation of the Minister, and without any consideration by Order in Coun-

cil, declare that so much of the land comprised in the closed road which passes through or adjoins the land of such person as in the opinion of the Minister is equivalent to the land resumed as aforesaid, shall vest in such person for an estate or interest similar to that held by such person in his land immediately contiguous to the land so vested: And whereas a surveyed road, situated in the Northampton Road District, and which adjoins the boundaries of Victoria Locations 4253 and 8195 (as shown and recorded on Public Plan 160/80 BI, near Hutt Townsite, in the Department of Lands and Surveys, at Perth), is a road to which the provisions of the said Act apply: And whereas the said road, as to the whole thereof, was lawfully closed on the 19th day of August, 1932, which said road is more particularly delineated and hachured black in the First Schedule hereto: And whereas, by notice published in the *Government Gazette* on the 29th day of May, 1931, portions of the said Victoria Locations 4253 and 8195, more particularly delineated and hachured black in the Second Schedule hereto, were resumed to take the place of the said road which has been closed as aforesaid, in exercise of the right of resumption without payment of compensation contained in the respective instruments of title of the said Victoria Locations 4253 and 8195: And whereas Henry Carson, of Geraldton, in the State of Western Australia, draper, was at the date of the closure of the road as aforesaid and still is the registered proprietor of an estate in leasehold in Victoria Location 4253, and of an estate in fee simple in Victoria Location 8195 aforesaid, as appears by the respective instruments of title, namely, Crown Lease No. 4220/1912, in respect of Victoria Location 4253, and Volume 905 Folio 184, in respect of Victoria Location 8195: And whereas the Minister for Lands has recommended that the land comprised in the said surveyed road, which has been closed as aforesaid, and which is more particularly set forth,

delineated, and hachured black in the First Schedule hereto, and which in the opinion of the Minister is equivalent to the land resumed as aforesaid, as set forth, delineated, and hachured black in the Second Schedule hereto, shall be vested without any consideration in the said Henry Carson, of Geraldton, as the registered proprietor of the said Victoria Locations 4253 and 8195, for an estate and interest as regards that portion of the road that adjoins Victoria Location 4253, similar to that held by the said Henry Carson in such location, and as regards that portion of the road that adjoins Victoria Location 8195, similar to that held by the said Henry Carson in such location: And whereas it is now deemed desirable and expedient to give effect to the said recommendation and to vest the said land accordingly: Now, therefore, His Excellency the Lieut.-Governor and Administrator, acting with the advice and consent of the Executive Council, and in exercise of the power conferred by the said Act and all other powers enabling him in this behalf, and in pursuance of the recommendation of the Minister for Lands, doth hereby declare that all that piece of land comprised in the surveyed road which has been closed as aforesaid, and which is delineated and hachured black in the First Schedule hereto shall, without any consideration, vest in the said Henry Carson, of Geraldton, draper, as being the registered proprietor of an estate in leasehold of Victoria Location 4253, and of an estate in fee simple of Victoria Location 8195 for an estate or interest, as regards that portion of the said road which adjoins Victoria Location 4253, similar to that held by the said Henry Carson, of Geraldton, in such location and for an estate or interest as regards that portion of the said road which adjoins Victoria Location 8195 similar to that held by the said Henry Carson, of Geraldton, in such location as aforesaid.

The First Schedule.

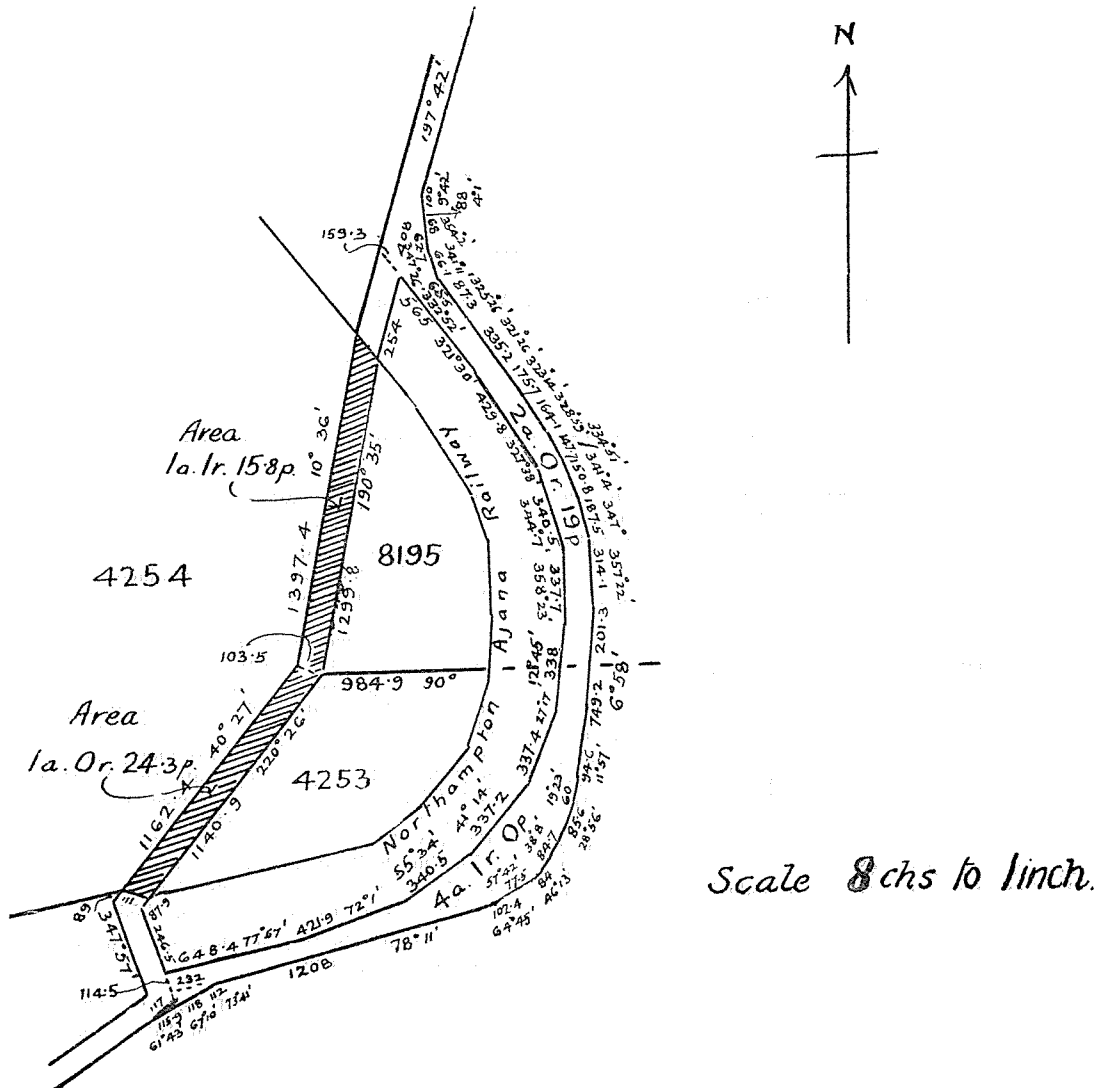

The Second Schedule.

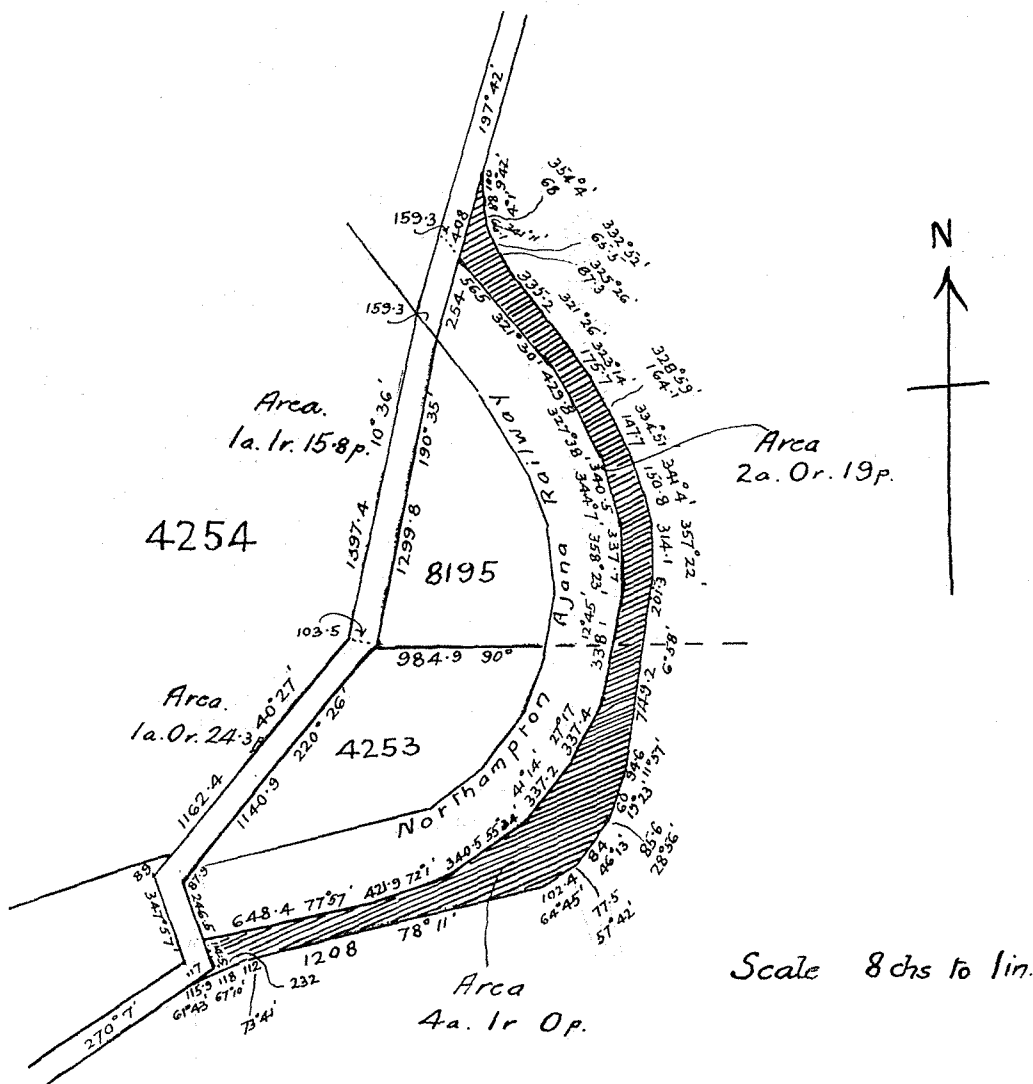

Approved by His Excellency the Lieut.-Governor and Administrator in Executive Council this 14th day of June, 1933.

(Sgd.) L. E. SHAPCOTT,  
Clerk of the Executive Council.

AT a meeting of the Executive Council held in the Executive Council Chambers, at Perth, this 28th day of June, 1933, the following Orders in Council were authorised to be issued:—

The Metropolitan Water Supply, Sewerage, and Drainage Act, 1909.

ORDER IN COUNCIL.

M.W.S. 34/33.

WHEREAS by "The Metropolitan Water Supply, Sewerage, and Drainage Act, 1909," it is provided that, subject to the provisions of the Act, the Minister for Water Supply, Sewerage, and Drainage shall, with the approval of the Governor, have power to construct and extend water works, sewerage works, and stormwater drainage works: And whereas it is further provided that the Governor may exempt reticulation works from certain sections of this Act: Now, therefore, His Excellency the Lieut.-Governor and Administrator, with the advice of the Executive Council, hereby approves of the construction and extension by the Minister for Water Supply, Sewerage, and Drainage of the following works under the said Act, and does hereby exempt such

works from the operations of Sections 20, 21, 22, and 23 of the said Act:—

Description and Location of Reticulation Works Approved and Exempted.—Subiaco Municipality:—4-inch and 6-inch Reticulation Sewers, with all manholes, inspection shafts, and other apparatus connected therewith:—Commencing at a point in the centre of Smyth Road opposite the North boundary of Lot 456, Smyth Road, and proceeding South along the centre of Smyth Road to the centre of Aberdare Road; thence West along the centre of Aberdare Road to the centre of Railway Road; thence North-East along the centre of Railway Road to a point opposite the North boundary of Lot 660, Railway Road; thence East across Railway Road and along the North boundaries of Lots 660, Railway Road, 659, 658, 657, 656, Harvey Street, and 456, Smyth Road, and the prolongation of same to the point of commencement, as shown in pink on Plan M.W.S., S., & D.D., W.A., No. 5255.

This Order in Council shall take effect from the 30th day of June, 1933.

L. E. SHAPCOTT,  
Clerk of the Executive Council,

The Metropolitan Water Supply, Sewerage, and Drainage Act, 1909.

ORDER IN COUNCIL.

M.W.S. 506/33.

WHEREAS by "The Metropolitan Water Supply, Sewerage, and Drainage Act, 1909," it is provided that, subject to the provisions of the Act, the Minister for Water Supply, Sewerage, and Drainage shall, with the approval of the Governor, have power to construct and extend water works, sewerage works, and stormwater drainage works: And whereas it is further provided that the Governor may exempt reticulation works from certain sections of this Act: Now, therefore, His Excellency the Lieut.-Governor and Administrator, with the advice of the Executive Council, hereby approves of the construction and extension by the Minister for Water Supply, Sewerage, and Drainage of the following works under the said Act, and does hereby exempt such works from the operations of Sections 20, 21, 22, and 23 of the said Act:—

Description and Location of Reticulation Works Approved and Exempted.—Metropolitan Reticulation Main Extension:—City of Perth—City Beach Estate, Leederville Ward:—(1) Proposed six-inch diameter water main commencing at the existing six-inch diameter water main in Hesperia Avenue, at the intersection of Hesperia Avenue and Hovea Crescent, and proceeding thence in a North-Westerly and Northerly direction along Hovea Crescent to Dampier Avenue; thence in a Westerly direction along Dampier Avenue to Dodonia Gardens (length about twelve and a half chains); (2) proposed four-inch diameter water main commencing at the end of the above-mentioned proposed six-inch diameter main at the junction of Dampier Avenue and Dodonia Gardens and proceeding thence in a Southerly direction along Dodonia Gardens to a point opposite Lot 247 (length about two and a quarter chains).

The above mains to be laid complete with valves, hydrants, and all necessary apparatus, as shown in red on Plan M.W.S., S., & D.D., W.A., No. 5252.

This Order in Council shall take effect from the 30th day of June, 1933.

L. E. SHAPCOTT,  
Clerk of the Executive Council.

The Metropolitan Water Supply, Sewerage, and Drainage Act, 1909.

ORDER IN COUNCIL.

M.W.S. 980/22.

WHEREAS by "The Metropolitan Water Supply, Sewerage, and Drainage Act, 1909," it is provided that the Governor may by Order in Council alter or extend the boundaries of the Metropolitan Water Supply, Sewerage, and Drainage Area, or of any District: And whereas it is desirable that the boundaries of Metropolitan Stormwater Districts Nos. 3 and 1 as at present defined should be altered: Now, therefore I, the said Lieut.-Governor and Administrator, acting by and with the advice of the Executive Council, do hereby alter the boundaries of Metropolitan Stormwater Districts Nos.

3 and 1, and declare that the said boundaries, as shown on Plan M.W.S., S., & D.D. No. 5192, and as described in Order in Council of 16th September, 1932, shall be altered in the following manner, by deleting the area described hereunder from Metropolitan Stormwater District No. 1 and including it in Metropolitan Stormwater District No. 3:—

Schedule.

Commencing at a point at the North-East corner of Lot 783, Swanbourne Street, and proceeding Southerly along the West alignment of Swanbourne Street to the South alignment of Samson Street; thence East along the South alignment of Samson Street to the North-East corner of Lot 7 of Sublot 27, Samson Street; thence South along the East boundary of the said Lot 7, Samson Street, to and across Lot 9, Edmund Street, and along the West boundaries of Lots 10, 11, 12, and 13, Edmund Street, to the South-West corner of Lot 13, Edmund Street; thence West across Sublot 27 to its West boundary; thence Southerly along the West boundary of the said Sublot 27 to the North alignment of South Street, a distance of about two chains; thence West along the North alignment of South Street to the West alignment of Mary Street; thence Northerly along the West alignment of Mary Street to the North-East alignment of Wray Avenue; thence North-Westerly along the North-East alignment of Wray Avenue to the West alignment of Ashburton Terrace; thence North-Easterly across Ashburton Terrace, Lots 41, 40, 39, and 38, Ashburton Terrace, and Lots 56, 57, 58, and 59, Mary Street, to and across Mary Street to the South-West corner of Lot 1 of Lot 782, Mary Street; thence Easterly along the South boundary of the said Lot 1 to its South-East corner; thence Northerly along the East boundaries of Lots 1 and 2 of Lot 782, Mary Street, to and across Lots 783, Swanbourne Street, to its North boundary; thence Easterly along the North boundary of the said Lot 783, Swanbourne Street, to the point of commencement, as shown in green on Plan M.W.S., S., & D.D., W.A., No. 5192.

This Order in Council shall take effect from the 30th day of June, 1933.

L. E. SHAPCOTT,  
Clerk of the Executive Council.

Office of Public Service Commissioner,  
Perth, 29th June, 1933.

HIS Excellency the Lieut.-Governor in Executive Council has approved of the following appointments:—

Ex. Co. 1046; P.S.C. 50/33—S. V. E. Glaskin, Internal Auditor, Public Works Department, to be Inspector of Road Boards, at a salary of £360 per annum as from 1st July, 1933;

Ex. Co. 1046; P.S.C. 50/33—G. Samuel, Clerk, Public Works Department, to be Assistant Inspector of Road Boards, at a salary of £290 per annum as from 1st July, 1933.

And of the following retirement:—

Ex. Co. 1149—W. Lever, Draftsman, Architectural Branch, Public Works Department, under Section 56 (ill-health), as from 30th June, 1933.

G. W. SIMPSON,  
Public Service Commissioner.

VACANCIES IN THE PUBLIC SERVICE.

Department.	Position.	Salary.	Date Returnable.
Public Works	Assistant Engineer	£380—£475	1933. 1st July
Lands	Clerk (Expenditure Accounts)	£240—£290	do.
Public Works	Internal Auditor	£270—£330	8th July
Do.	Cash Order Audit Inspector	£270—£330	do.
Metropolitan Water Supply	Clerk (Recovery)	£260—£305	do.

Applications are called under Section 38 of "The Public Service Act, 1904," and are to be addressed to the Public Service Commissioner, and should be made on the prescribed form obtainable from the offices of the various Permanent Heads of Departments.

G. W. SIMPSON,  
Public Service Commissioner.

## FARMERS' DEBTS ADJUSTMENT ACT, 1930.

NOTICE is hereby given that the following changes of Receivership have been effected:—

Farmer's Name.	Address.	Former Receiver.	Receiver now Acting.
Reid, Peter	Yelbeni	J. E. Gibson, Perth	E. A. Cook, Kununoppin
Anderson, Charles Hunter	Turkey Hill	C. M. Taylor (deceased)	H. E. Smith, Perth
Bodle, Ernest Frank	Moorine Rock	do.	do.
Brennand, Arthur	Southern Cross	do.	do.
Burnham, Edward Isaac	Dalgourin	do.	do.
Commons, Robert Lewis	Muntadgin	do.	do.
Cruse, William George	Westonia	do.	do.
Dodd, Reginald Albert	Bonnie Rock	do.	do.
Evans, Frank	Warraba	do.	do.
Griffiths, Robert	Trayning	do.	do.
Hewitt, Bertram Groves and Hewitt, Ernest Edward (trading as "Hewitt Bros.")	Mukinbudin	do.	do.
Hill, Thomas Charles	Maya	do.	do.
Hoddinott, Thomas James	North Walgoolan	do.	do.
McCarlie, Bros.	Westonia	do.	do.
MacLean, Hugh Kennedy	Pithara	do.	do.
Morris, Charles Thomas	Mukinbudin	do.	do.
Powell, James Isaac	Pintharuka	do.	do.
Rose, Charles	Gabbin	do.	do.
Saunders, Joseph Thomas	Clary	do.	do.
Wever, William	Koorda	do.	do.
Paull, William Greig	Bonnie Rock	do.	do.
Barr, Robert William, & Sons	Arrino	do.	do.
Bell, Edward William, & Sons	Perenjori	do.	do.
Cunningham, Patrick Victor	Karlgarin	do.	do.
Ellis, Georgina Brown	Bencubbin	do.	do.
Fletcher, Arthur James	Mandiga	do.	do.
Medcalf, Clive Warland	Karlgarin	do.	do.
Norriss, Wilfred Lawless	Koorda	do.	do.
Ormisher, Henry and Tickle, Matthew	Baandee	do.	do.
Phillips, Arthur William	Ballidu	do.	do.
Greenham, Percival Thomas	Koorda	do.	do.
Campbell, James	Kalannie	do.	do.
Castle, Arthur Edward	Narembeen	do.	do.
Metcalfe, Forrest	Bowgada	do.	do.
Reed, Frederick Robert	Corrigin	do.	do.
Richards, George	Pithara	do.	do.
Yelland, Herbert John	Bruce Rock	do.	do.
Eaton, Michael George	Goomalling	do.	do.
Firns, Charles Glyn	Koorda	do.	do.
Horlyk, Jens Tage	Burracoppin	do.	do.
McPharlin, Annie Ibbotson	Wongan Hills	do.	do.
Shawyer, Charley	Karlgarin	do.	do.
Sykes, Herbert James	Kondinin	do.	do.
Webb, John Eddolls	Dowerin	do.	do.
Facey, Albert Barnett and Facey, Evelyn Mary	Noman's Lake	do.	do.
Gregory, Harold Charles	Wongan Hills	do.	do.
Kenworthy, Joseph	Goomalling	do.	do.
Stewart, Alexander Robert	Goomalling	do.	do.
Makinson, Arthur	Bonnie Rock	do.	do.
Huf, Edgar Louis	Winchester	do.	do.
Rispoli, Nitali	Lake Grace	do.	do.

28th June, 1933.

W. A. WHITE,  
Director.

## FARMERS' DEBTS ADJUSTMENT ACT, 1930.

NOTICE is hereby given that the following Stay Order has lapsed:—

Farmer's Name.	Address.	Date Stay Order Lapsed.
Devereux Philip Timothy, and Smith, William	Hyden Rock	27-6-33

28th June, 1933.

W. A. WHITE,  
Director.

## THE AUDIT ACT, 1904.

The Treasury,  
Perth, 21st June, 1933.

Treasury No. 686/29.

IT is hereby published, for general information, that the appointment of J. H. Cameron as Receiver of Revenue for the Collie Water Supply is hereby cancelled.

A. BERKELEY,  
Under Treasurer.

## THE DENTAL ACT, 1894.

Chief Secretary's Department,  
Perth, 29th June, 1933.

HIS Excellency the Lieut.-Governor and Administrator in Council has been pleased to approve of the following amendment of Rules 25g and 25d of the Rules under "The Dental Act, 1894," regarding apprentices desiring to qualify for the Diploma of Dental Surgery of W.A. as made by the Dental Board.

F. J. HUELIN,  
Under Secretary.

## DENTAL BOARD OF WESTERN AUSTRALIA.

Amended Rules.

WHEREAS under the provisions of "The Dentists Act, 1894," "The Dentists Act Amendment Act, 1899," and "The Dentists Act Amendment Act, 1920," the Dental Board may make Rules, and may amend, repeal, and add to such Rules: Now, therefore, the Dental Board doth hereby amend the Rules made under the said Acts by cancelling Rule No. 25g and amending Rule 25d to read as follows:—

25d. Apprentices whose Articles of Apprenticeship are registered on or after the 1st day of December, 1933, desiring to qualify for the Diploma of Dental Surgery

of Western Australia must comply with the following conditions, viz.:—

(a) On making application to sit for the examination in any year, produce a Certificate from the Superintendent of the Perth Dental Hospital certifying that he or she has fulfilled the minimum requirements of the said Hospital for students of that particular year:

(b) Pass the four annual examinations;

(c) Be eligible for registration as a Dentist in Western Australia.

J. A. CAMPBELL WILSON,  
President.  
WYNN NEEDHAM,  
Registrar.

#### APPOINTMENT.

Chief Secretary's Department,  
Perth, 29th June, 1933.

HIS Excellency the Lieut.-Governor and Administrator in Council has been pleased to approve of the appointment of Keir Johnston Dougall as Chairman and member of the Geraldton Boat Licensing Board, vice Edward McGinn, transferred.

F. J. HUELIN,  
Under Secretary.

#### THE HEALTH ACT, 1911-32.

Appointment.

THE following appointment made by the under-mentioned Local Health authority is hereby approved:—

Wongan-Ballidu Road Board.—Dr. W. J. Pannell to be Medical Officer of Health, vice Dr. A. E. Stenning, resigned.

EVERITT ATKINSON,  
Commissioner of Public Health.

#### Western Australian Fire Brigades Board.

FIRE BRIGADES ACT (No. 13 of 1917); FIRE BRIGADES ACT AMENDMENT ACT (No. 18 of 1918).

THE attention of Insurance Companies, Brokers, Agents, owners of property and others is drawn to Section 43 of the above Act, which provides for the rendition of a Return of Premiums each year.

The Board has fixed the 30th June, 1933, as the latest day for the rendition of the Return of Premiums for the year ended 31st December, 1932.

The penalty for default in furnishing such return is a penalty not exceeding £5 for every day during which default continues.

Return of Premium forms may be obtained at the Office of the Board, Irwin Street, Perth.

By order of the Board,

D. H. IRVING,  
Secretary.

22nd June, 1933.

#### THE ARCHITECTS' ACT, 1921.

IT is hereby notified, for general information, that Mr. E. Le B. Henderson has been elected a member of the Architects' Board of Western Australia, to fill the vacancy caused by the death of Mr. J. F. Allen.

FELIX J. WHITWELL,  
Registrar.

#### CASH ORDER LOST.

Forests Department,  
Perth, 27th June, 1933.

IT is hereby notified, for general information, that Cash Order No. A 34972, drawn by T. H. Cooke on the 26th May, 1933, in favour of J. Wilson has been lost; payment has been stopped and it is intended to issue a new order in lieu thereof.

S. L. KESSELL,  
Conservator of Forests.

#### LOTS OPEN FOR SALE.

Department of Lands and Surveys,  
Perth, 29th June, 1933.

IT is hereby notified, for general information, that the undermentioned lots are now open for sale, under the conditions specified, by public auction, as provided by "The Land Act, 1898," at the following upset prices:—

Applications to be lodged at Geraldton.

8277/98, Vol. 2.—IRWIN, Suburban for Cultivation, 41 (4a. 3r. 39p.), £15; 42 (5a. 0r. 19p.), £15; 45 (5a.), £15; 43 (5a. 0r. 3p.), £12. Lot 44 is hereby "Excepted from Sale" as Reserve 21058.

Applications to be lodged at Northam.

2928/29.—WIALKI, Town, \*8 (39.1p.), £30; 1 and 16 (39.1p. each), £25 each; \*7 (1r.), £25; \*2, 3, 4, 6, 11, 12, 13, and 15 (1r. each), £22 each; 17, 24, 25, and 32 (39.1p. each), £20 each; 18, 20 to 23 inclusive, 26, 27, 29, 30, and 31 (1r. each), £15 each. Lots 5, 14, 19, and 28 are hereby "Excepted from Sale" as Reserve 21061. \*Subject to the payment of the value of improvements as under, if acquired by other than the owners of same, or to the owners having the right to remove same—Lot 2—£80; Lot 8—£50; Lot 7—£40.

Plans showing the arrangement of the lots referred to will shortly be obtainable at this office and the offices of the various Government Land Agents.

C. G. MORRIS,  
Under Secretary for Lands.

#### PUBLIC WORKS ACT, 1902.

Annulment Notice.—Road No. 9183.

Department of Lands and Surveys,  
Perth, 30th June, 1933.

NOTICE appearing in the *Government Gazette* of the 7th April, 1933, page 546, describing certain lands for the purpose of Road No. 9183 is hereby annulled.

C. G. MORRIS,  
Under Secretary for Lands.

#### RESERVE.

Department of Lands and Surveys,  
Perth, 29th June, 1933.

HIS Excellency the Lieut.-Governor and Administrator in Executive Council has been pleased to set apart as a Public Reserve the land described in the Schedule below for the purpose therein set forth:—

1340/33.

WIALKI.—No. 21062 (Post Office Site).—Lots Nos. 9 and 10. (1r. 39.1p.) (Plan Wialki Townsite.)

C. G. MORRIS,  
Under Secretary for Lands.

#### NEW TOWNSITE.—KULJA-EASTWARD RAILWAY.—"WIALKI."

Department of Lands and Surveys,  
Corres. 2928/29. Perth, 29th June, 1933.

HIS Excellency the Lieut.-Governor and Administrator in Executive Council has been pleased to approve, under Section 7 of "The Land Act, 1898," of the area described hereunder being classified as "Town and Suburban" and set apart to form a Townsite hereafter to be known and distinguished as "Wialki."

The area, containing 124 acres and 10 perches, bounded by lines starting from a point on the North boundary of Ninghan Location 2709 situate 253deg. 29 min. 3,614.6 links from its North-East corner and extending 163deg. 29min. 2,084.4 links; thence 158deg. 300 links; thence 163deg. 29min. 1,617.1 links; thence 253deg. 29min. 3,744.3 links; thence 343deg. 29min. 4,000 links, and thence 73deg. 29min. 3,716.2 links to the starting point; excluding land to be resumed for railway and road purposes. (Diagram 54718 and O.P. 3911; Plan 66/80, E3.)

C. G. MORRIS,  
Under Secretary for Lands.

## FORFEITURES.

THE under-mentioned Leases have been cancelled under Section 137a of "The Land Act, 1898," for non-payment of rent or other reasons:—

Name, Lease No., District, Rent or other Reasons, File No., Plan.

Alday, C. W.; 55/1717; Yilgarn 1259 and 1266; abandoned; 3328/28; 36/80, E1 & 2.

Bawden, A. C.; 68/3396; Avon 21725 and 16381; non-compliance with conditions; 2591/31; 344/80, A1.

Bawden, A. C.; 74/1427; Avon 26838; non-compliance with conditions; 86/32; 344/80, A1.

Bevis, C. E.; 55/2312; Peel Estate 336; abandoned; 842/32; Peel Estate.

Briggs, A. G.; 68/244; Victoria 8582; abandoned; 1428/27; 121/80, A1.

Combe, J. A.; 3549/97; Weld; abandoned; 649/28; 44/300.

Combe, J. A.; 3550/97; Nuleri; abandoned; 650/28; 44/300.

Dutton, G. E.; 68/3530; Avon 25744; abandoned; 1087/32; 345/80, A & B4.

Eder, Anton; 21185/47; Cookernup 11; £6 15s. 0d.; 1060/27; Cookernup.

Fitzgerald, Bernard; 2772/97; Bulga; £31 10s. 8d.; 612/19; 41/300.

Fitzgerald, Bernard; 3239/97; Bulga; £88 10s. 10d.; 264/24; 42/300 and 41/300.

Garland, John; 19787/68; Avon 14278; abandoned; 5712/25; 55/80, C4.

Garland, John; 24818/74; Avon 24874; abandoned; 5713/25; 55/80, C4.

Glenroy Pastoral Co., Limited; 1294/98; Numalgum and Omalinde; £537 16s. 9d.; 10028/02; 133/300, 134/300, 139/300.

Gray, F. H.; 55/1077; Kojonup 8282; abandoned; 3692/27; 418/80, B2.

Grow, H. E.; 68/1585; Ninghan 3017; non-compliance with conditions; 1766/29; 66/80.

Grow, H. E.; 74/698; Ninghan 3443; non-compliance with conditions; 2058/29; 66/80.

Hanks, J. A. R.; 6584/153; Kalgoorlie 3017; abandoned; 6686/97; Kalgoorlie.

Henchman, T. C.; 39101/55; Esperance 791; abandoned; 792/22; 402/80, D4.

Henchman, T. C.; 41059/55; Esperance 792; abandoned; 4710/24; 402/80.

Holwill, Harry; 20642/68; Williams 13256; abandoned; 3546/25; 386/80, D3.

Holwill, Harry; 25157/74; Williams 13257; abandoned; 3547/25; 386D/40, C3, 386/80, D3.

Hubbard, J. S.; 74/1273; Sussex 2268; abandoned; 1034/31; 413D/40, B & C4.

James, Herbert; 21651/68; Victoria 4813; abandoned; 2057/27; 96/80, C3 & 4.

James, Herbert; 22715/68; Victoria 8518 and 7776; abandoned; 5224/26; 96/80, C3 & 4.

Jarvis, A. T.; 12412/68; Ninghan 578; abandoned; 2277/20; 55/80, D2.

Lakeman, P. H.; 55/1258; Yilgarn, part of 1057; abandoned; 3976/28; 53/80, 54/80, A & F3.

Lakeman, P. H.; 56/220; Yilgarn, part of 1057; abandoned; 5413/28; 53/80, 54/80, A & F3.

Mayhew, E. J.; 41680/55; Fitzgerald 1009; abandoned; 18/26; Esperance.

Mayhew, A. E. J.; 41683/55; Fitzgerald 1016; abandoned; 21/26; Esperance.

Mayhew, E. W.; 41681/55; Fitzgerald 1010; abandoned; 19/26; Esperance.

Mayhew, J. A.; 41682/55; Fitzgerald 1015; abandoned; 20/26; Esperance.

McCosh, James; 55/1008; Fitzgerald 1011; abandoned; 2632/28; 371/80, C & D4.

Potts, C. E.; 14418/68; Avon 21746; abandoned; 4474/20; 379/80, E2.

Reus, W. M.; 22551/68; Williams 11420 and 12879; £17 1s. 11d.; 4673/27; 408/80, E3.

Richards, N. J.; 55/2529; Herdsman Lake 81; non-compliance with conditions; 908/33; 1D/20, N.W.

Robinson, Samuel; 68/332; Williams 10528; abandoned; 2821/28; 408/80, D3.

Rymill, J. W.; Rymill, M. H.; and Rymill, K. S.; 2657/97; Ularring; £71 1s. 5d.; 58/18; 35/300.

Rymill, J. W.; Rymill, M. H.; and Rymill, K. S.; 3061/97; Ularring; £54 18s. 5d.; 6554/21; 35/300.

Rymill, J. W.; Rymill, M. H.; and Rymill, K. S.; 3362/97; Ularring; £17 8s. 9d.; 616/25; 35/300.

Rymill, J. W.; Rymill, M. H.; and Rymill, K. S.; 3363/97; Ularring; £30 7s. 4d.; 617/25; 35/300.

Rymill, J. W.; Rymill, M. H., and Rymill, K. S.; 3374/97; Ularring; £18 1s. 10d.; 3646/25; 35/300.

Rymill, J. W.; Rymill, M. H., and Rymill, K. S.; 3227/97; Ularring; £53 16s. 10d.; 635/24; 35/300.

Rymill, J. W.; Rymill, M. H., and Rymill, K. S.; 3315/97; Ularring; £53 16s. 10d.; 4483/24; 35/300.

Rymill, J. W.; Rymill, M. H., and Rymill, K. S.; 3622/97; Ularring; £10 6s. 8d.; 6131/28; 35/300.

Sandover, Alfred; 18028/68; Victoria 7889; £30 3s. 7d.; 5635/22; 121/80, A 1 & 2.

Smith, Delia; 68/2373; Victoria 9282; abandoned; 4536/29; 191/80, E 3 & 4.

Smith, Delia; 74/955; Victoria 9292; abandoned; 5000/29; 191/80, E 3 & 4.

Smith, W. S.; 68/3102; Roe 1702; abandoned; 4898/30; 345/80, F3.

Thurstum, V. T.; 21800/68; Ninghan 1168; non-compliance with conditions; 6069/26; 65/80, 56/80, C & D 4 & 1.

Walker, C. W.; 68/802; Victoria 8543; abandoned; 1106/28; 121/80, A2.

Whowell, John; 68/859; Kojonup 8108; £9 16s. 0d.; 1010/27; 418/80, B & C 1.

C. G. MORRIS,  
Under Secretary for Lands.

## GOVERNMENT LAND SALES.

THE undermentioned allotments of land will be offered for sale at Public Auction on the dates and at the places specified below:—

## BRUCE ROCK.

1st July, 1933, at 11 a.m., at the Agricultural Bank—Korbel—Town 25, 39.9p., £12.

## KATANNING.

6th July, 1933, at 11 a.m., at the District Lands Office—Tenterden—\*122, 4a. 0r. 11p., £10.

## BUSSELTON.

12th July, 1933, at 3 p.m., at the Agricultural Bank—Margaret River—\*91, 5a. 0r. 14p., £16.

## GERALDTON.

12th July, 1933, at 3.15 p.m., at the District Lands Office—Canna—\*36, 5a., £15; 38, 5a., £12.

## NORTHAM.

13th July, 1933, at 11.30 a.m., at the District Lands Office—Beacon—\*69, 5a., £15.  
Dalwallinu—Town 189, 1r., £15.  
Dowerin—\*193, 5a., £10.  
Kalannie—Town 14, 1r., £20.  
Kauring—\*18, 5a., £15.  
Wongan Hills—\*162, 49a. 2r. 29p., £35.

## KALGOORLIE.

19th July, 1933, at 11 a.m., at the District Lands Office—Boulder—Town 1359, 1r., £12 10s.; 2683, 1r., £10; \$789, 1r., £15; 461, 1r., £20.  
Higginsville—Town 46, 1r., £15.  
Kalgoorlie—Town 2040, 38p., £10; 1051R, 1r., £12; 820, 1r., £12; 819, 871, 1r. each, £15 each; 1639, 839R, 1r. each, £12 10s. each; 841R, 39p., £12 10s.; 3056, 37.3p., £20; 2929, 38.6p., £20; 426R, 39.6p., £15; 300, 1r., £25; \$898, 39p., £40; \$708, 1415R, 1r. each, £12 10s. each; \$1841, 1r., £10; \$2670, 1r., £25.  
Widgiemooltha—Town 88, 1r., £20.

## PERTH.

21st July, 1933, at 11 a.m., at the District Lands Office—Greenmount—\*339, 6a. 2r. 12p., £25; 88, 19a. 3r. 20p., £60.  
Mt. Helena—\*248, 7a. 3r. 23p., £24.  
Wannaru—Town 94, 95, 96, 1r. each, £5 each.

\*Suburban for cultivation only.

§Subject to payment for improvements immediately after the sale, if purchased by other than the owner of same.

The purchaser will have the option of taking in lieu of a grant of the fee simple a lease under the Regulations at the scheduled capital value nearest the upset price for the term of 99 years, on payment of a premium equal to the amount of his bid in excess of the upset price.

All improvements on the land offered for sale are the property of the Crown, and shall be paid for as the Minister may direct, whose valuation shall be final and binding on the purchaser.

Plans and further particulars of these sales may be obtained at this office. Land sold to a depth of 200 feet below the natural surface, except in mining districts, where it is granted to a depth of 40 feet only.

C. G. MORRIS,  
Under Secretary for Lands.

#### LAND OPEN FOR PASTORAL LEASING

under Part X. of "The Land Act, 1898."

IT is hereby notified that the land described hereunder will be available for general selection under Part X. of "The Land Act, 1898," and its amendments, on and after the date specified:—

OPEN WEDNESDAY, 5th JULY, 1933.  
PERTH LAND AGENCY.

Eastern Division.

Bulga District (near Lake Barlee).

Corres. 1693/26. (Plan 42/300.)

That area of unsurveyed land, containing about 29,732 acres; being R. S. Crawford's forfeited Pastoral Lease No. 3434/97.

Eastern Division.

Nabberu District (near Lake Violet Pastoral Coy.).

Corres. 3274/26. (Plan 61/300.)

Those areas of unsurveyed land, containing about 200,000 acres; being H. Ward's forfeited Pastoral Leases Nos. 3445/97 and 3453/97.

C. G. MORRIS,  
Under Secretary for Lands

#### LAND OPEN FOR SELECTION.

IT is hereby notified, for general information, that the areas scheduled hereunder are available for selection under and subject to "The Land Act, 1898," and its amendments.

The areas marked "A" shall be open for selection by the special classes of selectors hereinafter named in the following order of preference:—

- (1) Under "The Discharged Soldiers' Settlement Act, 1918," by "Discharged Soldiers" within the meaning of paragraphs (a), (b), and (c) of the interpretation of the term in Section 3 of that Act, and "Dependants" within the meaning of that term in the said section.
- (2) Under "The Land Act, 1898," by ex-British Soldiers who were on active service in the late war.
- (3) Under "The Land Act, 1898," by Munition Workers in the late war.
- (4) Under "The Land Act, 1898," by ordinary selectors.

(In the event of an applicant other than a Discharged Soldier under subparagraph (1) obtaining a block within a Repurchased Estate, the term of the lease and conditions of payment will be subject to re-adjustment in accordance with the provisions of "The Agricultural Lands Purchase Act, 1909.")

The areas marked "B" are not subject to such order of preference.

Applications must be lodged at the Local Land Office for the district in which the land is situated, not later than the date specified, but may be lodged before such date if so desired.

All applications lodged on or before such date will be treated as having been received on the closing day, and if there are more applicants than one for any block, the application to be granted will be determined by the Land Board, except in cases where it is already determined by the order of preference set out above under "A." Should any lands remain unselected such will continue available until applied for or otherwise dealt with.

If a Land Board sitting becomes necessary, the applicants for the blocks will be duly notified of the date, time, and place of the meeting of the Board, and there shall be an interval of at least three days between the closing date and the sitting of the Board.

If an applicant wishes to appear before the Land Board in person he may apply to the Head Office or to the Clerk in Charge of any of the District or Branch Land Offices for a certificate to the Railway Department, which, on presentation at the nearest Railway Station, will entitle him to a Return Ticket, at Excursion Rates, to the place where the Board will sit, available for seven days from the date of issue.

The selector of a Homestead Farm from any location available under Part VIII. must take the balance thereof, if any, under Conditional Purchase.

*The prices quoted hereunder (exclusive of the value of improvements, if any, and survey fees, and land acquired by the Crown under "The Agricultural Lands Purchase Act, 1909," or otherwise for settlement) are reduced by one-half to Discharged A.I.F. Soldiers only.*

#### SCHEDULE.

OPEN WEDNESDAY, 5th JULY, 1933.

ALBANY LAND AGENCY.

"B."

Plantagenet District (near Denmark).

Corr. No. 1869/31.

Open under Parts V., VI., and VIII. (Plan 452C/40, E4.)

Location 2098, containing 147a. 3r., at 7s. 6d. per acre; classification page 4 of 1869/31; being W. H. Langtry's forfeited Lease 68/3235.

BEVERLEY LAND AGENCY.

"B."

Avon District (about 12 miles North of Dwarda).

Corr. No. 5701/23.

Open under Parts V., VI., and VIII. (Plan 379B/40, D2.)

Location 23605, containing 400a. 1r. 2p.; subject to pricing and to timber conditions; classification page 4 of 5701/23; being A. A. Kent's forfeited Lease 17831/68.

NARROGIN LAND AGENCY.

"B."

Roe District (near Lake Varley).

Corr. No. 3239/28.

Open under Parts V., VI., and VIII. (Plan 375/80, F4.)

Locations 1161 and 1385, containing 1,014a. Or. 35p., at 6s. 6d. per acre; classification page 52 of 3239/28; subject to an Agricultural Bank mortgage; being T. P. Ellison's forfeited Leases 55/1030 and 74/253.

"B."

Roe District (near Lake Carmody).

Corr. No. 614/30.

Open under Parts V., VI., and VIII. (Plan 375/80, F2.)

Locations 1135 and 1896, containing 1,145a. 3r. 38p., at 7s. per acre; classification page 21 of 614/30; also Locations 1136 and 1753, containing 1,101a. 3r. 7p., at 6s. 6d. per acre; classification page 22A of 3212/28; to be selected as one holding; subject to an Agricultural Bank mortgage and to a cropping lease expiring 23th February, 1934; being E. D. Tapson and A. E. Scaman's forfeited Leases 55/1815, 74/948, 55/1150, and 74/346.

"B."

Roe District (near Lake Varley).  
 Corr. No. 4703/28.  
 Open under Parts V., VI., and VIII. (Plan 374/80, B4.)  
 Locations 1205 and 1840, containing 1,197a. 1r. 30p., at 7s. 6d. per acre; classification page 34 of 4703/28; subject to an Agricultural Bank mortgage; being W. H. Cooke's forfeited Leases 55/1272 and 74/416.

"B."

Roe District (near Lake Fox).  
 Corr. No. 1747/28.  
 Open under Parts V., VI., and VIII. (Plan 389/80, A1.)  
 The area, containing about 320 acres, being that portion of Location 1652 situate South of a line parallel to and about 32 chains North of the South boundary of said location; subject to survey, classification, and pricing; Reserve 20082, "Water," is hereby reduced.

"B."

Williams District (about four miles East of Dardadine).  
 Corr. No. 5511/27.  
 Open under Parts V., VI., and VIII. (Plans 410B/40, F1; 409A/40, A1.)  
 The area, containing about 158 acres, being that portion of Location 4712 situate North of a line extending from the South-East corner of Location 13177 Eastward to the South-West corner of Location 7055; subject to survey, classification, and pricing; Reserve 19738, "Timber (Mallet)," is hereby reduced.

## NORTHAM LAND AGENCY.

"B."

Kwolyin A.A. District (near Shackleton).  
 Corr. No. 667/26.  
 Open under Parts V., VI., and VIII. (Plan 4/80, C2.)  
 Lot 340, containing 284a. 3r. 19p., at 6s. per acre; classification page 16 of 6755/23; subject to payment for improvements; being Executors of F. Heywood's Lease 20535/68.

"B."

Avon District (about 10 miles West of Gilgering).  
 Corr. No. 391/25.  
 Open under Parts V., VI., and VIII. (Plan 2C/40, D4.)  
 Locations 13864 and 17660, containing 266a. 2r., at 9s. 9d. per acre; classification page 11 of 391/25; subject to an Agricultural Bank mortgage; being H. F. Evan's forfeited Lease 41460/55.

"B."

Avon District (about 11 miles South-West of Campion).  
 Corr. No. 9829/12.  
 Open under Parts V., VI., and VIII. (Plan 35/80, B2.)  
 Locations 14028, 14029, and 24450, containing 800 acres, 724 acres, and 107a. 3r. 14p., respectively; subject to pricing and to Agricultural Bank, Industries Assistance Board, and wire netting mortgages; classifications pages 45 and 46 of 9829/12 and page 13 of 5101/24; being A. S. and F. Higgin's forfeited Leases 11338/56, 32609/55, and 19876/68.

## PERTH LAND AGENCY.

"B."

Swan District (about six miles North-East of Wannamal).  
 Corr. No. 3692/29.  
 Open under Parts V., VI., and VIII. (Plan 31/80, E2.)  
 Location 3258, containing 2,711a. 1r. 22p., at 1s. per acre, excluding survey fee; classification page 4 of 3692/29; subject to the payment of one-quarter survey fee (£11) with application; being W. S. Henshilwood's forfeited Lease 68/2915.

"B."

Melbourne District (about 10 miles South-West of Koojan).  
 Corr. No. 1748/28.  
 Open under Parts V., VI., and VIII. (Plan 58/80, B3.)  
 Location 3314, containing 398a. 0r. 28p., at 5s. per acre, including survey fee; classification page 10 of 1748/28; being J. H. Longman's forfeited Lease 68/1620.

"B."

Peel Estate District (about five miles East of Wellard).  
 Corr. No. 80/33.  
 Open under Part V. (Plan Peel Estate.)  
 Lot 1128, containing 47a. 0r. 26p.; purchase price, including survey fee—£68; first half-yearly instalment—£2; half-yearly instalment over 29½ years, including interest at 7 per cent.—£2 14s. 10d.; subject to the conditions applying to this Estate; being G. W. Leipold's cancelled application.

## OPEN THURSDAY, 6th JULY, 1933.

## BRIDGETOWN LAND AGENCY.

"B."

Nelson District (about three miles South-West of Greenbushes).  
 Corr. No. 2297/32.  
 Open under Parts V., VI., and VIII. (Plan 414C/40, D4.)  
 Location 8756, containing 119a. 0r. 28p., at 12s. 6d. per acre; classification page 19 of 2860/31; subject to mining conditions; being C. A. Shephard's forfeited Lease 74/1556.

"B."

Nelson District (near Eastbrook).  
 Corr. No. 2921/30.  
 Open under Part V. (Plan 442B/40, E2.)  
 The area, containing about 20 acres, being Location 7380, and that portion of Reserve 20638, "Public Utility," situate Eastward and Southward of the Jardee-Pemberton Railway Reserve, excluding Reserve 17345, "Drain"; subject to survey, classification, and pricing; Reserve 16500, "School Site," is hereby cancelled and Reserve 20638, "Public Utility," reduced by about 15 acres.

"B."

Nelson District (about five miles South-East of Hester).  
 Corr. No. 346/32.  
 Open under Parts V., VI., and VIII. (Plan 439B/40, F1.)  
 Location 9914, containing 79a. 2r. 37p., at 18s. per acre; classification page 46 of File 346/32; the marketable timber is reserved to the Crown.

"B."

Nelson District (near Wilga).  
 Corr. No. 1894/31.  
 Open under Parts V., VI., and VIII. (Plans 414B/40, F2; 414C/40, F3.)  
 Location 10156, containing 144a. 0r. 36p., at 8s. per acre; classification page 37 of File 1894/31; subject to the payment of value of improvements in accordance with Section 148 of "The Land Act, 1898"; the marketable timber is reserved to the Crown.

"B."

Nelson District (about three miles South-West of Jardee).  
 Corr. No. 317/32.  
 Open under Parts V., VI., and VIII. (Plan 442B/40, E1.)  
 Location 9937, containing 123a. 0r. 31p., at 17s. per acre; classification page 19 of File 317/32; subject to the reservation of the marketable timber and tramway rights to the Crown.

“B.”

Nelson District (about four miles South of Green-bushes).

Corr. No. 582/32.

Open under Parts V., VI., and VIII. (Plan 439B/40, E1.)

Location 11716, containing 98a. 2r. 10p., at 10s. 6d. per acre; classification page 14 of File 582/32; subject to the payment of value of improvements, in accordance with Section 148 of “The Land Act, 1898”; the marketable timber is reserved to the Crown.

“B.”

Sussex District (near Quindalup).

Corr. No. 2102/32.

Open under Parts V., VI., and VIII. (Plan 413A/40, B2.)

Location 1217, containing 178a. 3r. 26p.; subject to classification and pricing and to the reservation of the marketable timber and tramway rights to the Crown.

OPEN WEDNESDAY, 12th JULY, 1933.

BEVERLEY LAND AGENCY.

“B.”

Roe District (about 22 miles North-East of Hyden).

Corr. No. 2642/31.

Open under Parts V., VI., and VIII. (Plan 346/80, D3.)

Locations 1437 and 1906, containing 2,148a. 3r. 2p., at 9s. per acre; classification page 2 of 350/28; subject to an Agricultural Bank mortgage; being L. S. Harris' forfeited Leases 68/3362 and 74/1409.

GERALDTON LAND AGENCY.

“B.”

Victoria District (about 10 miles East of Gutha).

Corr. No. 4455/27.

Open under Parts V., VI., and VIII. (Plan 128/80, D2.)

Location 8798, comprising 3,975 acres, at 5s. per acre, excluding survey fee; classification page 13 of 4455/27; subject to the payment of one-quarter survey fee (£12 15s.) with application and to the payment for fencing, if any; being R. R. Long's forfeited Lease 68/1753.

“B.”

Victoria District (about eight miles East of Perenjori).

Corr. No. 2791/30.

Open under Parts V., VI., and VIII. (Plan 121/80, A3 & 4.)

Locations 4779, 4780, and 4795, containing 1,839 acres, at 6s. per acre; classification page 39 of 2791/30; Locations 3694 and 5630, containing 727a. 3r. 18p., at 8s. 6d. per acre; classification page 14 of 158/21; and Location 7464, containing 159a. 1r. 8p.; subject to pricing; classification page 14 of 158/21; subject to Agricultural Bank and I.A.B. mortgages and to the right of the Government to resume free any land required for railways or other public purposes; Location 4779 is subject to survey; being W. L. (junr.), J. M., and K. G. Beatty's forfeited Leases 68/3448, 14721/68, and 22458/74.

SOUTHERN CROSS LAND AGENCY.

“B.”

Yilgarn District (about 13 miles North of Moorine Rock).

Corr. No. 193/30.

Open under Parts V., VI., and VIII. (Plan 36/80, B & C2.)

Location 1333, containing 710a. 1r. 34p.; subject to classification and pricing.

WAGIN LAND AGENCY.

“B.”

Roe District (about 25 miles East of Newdegate).

Corr. No. 3003/27.

Open under Parts V., VI., and VIII. (Plan 388/80, F4.)

Location 937, containing 1,907a. 3r. 14p., at 6s. 6d. per acre, excluding survey fee; classification page 12 of 3003/27; subject to the payment of one-quarter survey fee (£9) with application; being S. A. Fennell's forfeited Lease 23062/68.

“B.”

Williams District (near Kukerin).

Corr. No. 1424/32.

Open under Parts V., VI., and VIII. (Plan 408/80, E1.)

Location 10754, containing 993a. 1r. 2p., at 9s. per acre; classification page 27 of 14593/11; Locations 13278 and 13279, containing 282a. 1r. 12p.; subject to pricing and to the payment of the value of improvements (£17 5s.); being D. W. Webb's forfeited Leases 68/3433, 68/3644, and 74/1545.

OPEN WEDNESDAY, 19th JULY, 1933.

BEVERLEY LAND AGENCY.

“B.”

Avon District (about 10 miles East of South Kumminin).

Corr. No. 901/22.

Open under Parts V., VI., and VIII. (Plan 345/40, C1 & 2.)

Location 9723, comprising 840a. 0r. 25p., at 10s. per acre; classification page 24 of 2608/17; subject to an Agricultural Bank mortgage; being R. A. McFarlane's forfeited Lease 38972/55.

NARROGIN LAND AGENCY.

“B.”

Roe District (about six miles North of Beenong Siding).

Corr. No. 1110/24.

Open under Parts V., VI., and VIII. (Plan 387/80, D2.)

Location 787, containing 160a. 0r. 29p., at 8s. per acre; classification page 5 of File 1110/24; being A. M. Moulton's forfeited Lease 24219/74.

“B.”

Williams District (about six miles North of Beenong Siding).

Corr. No. 6831/25.

Open under Parts V., VI., and VIII. (Plan 387/80, D2.)

Location 14216, containing 1,222a. 1r. 14p., at 6s. per acre; classification page 3 of File 6831/25; being A. M. Moulton's forfeited Lease 20656/68.

PERTH LAND AGENCY.

“B.”

Peel Estate (near Wellard).

Corr. No. 830/33.

Under Part V. of “The Land Act, 1898.” (Plan Peel Estate.)

Lots 71 and 93, containing 23a. 0r. 30p. and 26a. 0r. 25p. respectively; total purchase price—£135 3s.; half-yearly instalment over 29½ years, including interest at 6 per cent.—£4 17s. 5d.; subject to an Agricultural Bank mortgage and to the conditions applying to this Estate; being A. Foster's cancelled application.

“B.”

Peel Estate (Spectacles Swamp).

Corr. No. 2246/32.

Under Part V. of “The Land Act, 1898.” (Plan Peel Estate, Sheet 4.)

Lot 1146, containing 15a. 1r. 21p., at £6 10s. per acre; also Lot 1163, containing 7a. 1r. 10p., at 8s. per acre; purchase price—£102 18s. 1d.; half-yearly instalment over 29½ years, including interest—£3 13s. 11d.; subject to an Agricultural Bank mortgage and to the conditions applying to this Estate; being L. A. Bassola's forfeited Lease 55/2442.

“B.”

Victoria District (about three miles North of Watheroo).

Corr. No. 2365/32.

Open under Parts V., VI., and VIII. (Plans 63/80, D1; 90/80, D4.)

Location 4050, comprising 4,742a. 3r. 29p., at 4s. 10d. per acre; classification page 4 of File 2708/18; being L. L. O. Fidoek's cancelled application.

"B."

Gascoyne District (near Carnarvon).

Corr. No. 439/33.

Open under Part V., Section 55 only. (Plan 563/80.)

Location.	Area.			Price per acre.	
	a.	r.	p.	s.	d.
175	74	2	27	30	0
176	72	3	23	33	6
177	61	0	17	33	6
178	40	1	29	34	0
179	37	1	10	34	0
180	29	0	12	34	0
181	21	0	26	34	0
182	30	2	11	34	0
183	30	2	13	34	0
184	42	0	35	34	0
185	43	2	5	34	0
186	36	0	15	34	0
187	35	0	28	34	0
188	31	2	36	31	6

Classifications pages 52 to 57 of File 439/33; Reserves 610, 764, 19145, and 15587 are hereby reduced, and the boundaries of Carnarvon Townsite are hereby amended to exclude those portions of Locations 182 to 188 inclusive within the Townsite boundaries. A Land Board, to decide on the applications that may be received, will sit at Carnarvon on a date of which the applicants will be advised in due course.

These locations are available subject to the following conditions:—(a) To be held under Section 55 only; (b) no person to hold more than one block; (c) half survey fee to be paid on application, balance in 12 months; (d) no instalment of purchase money for first five years, after that period payment to be spread over twenty years; (e) holder to fence at least half the land within the first five years and the whole within ten years; (f) to cultivate and plant with fruit trees or lucerne, or other approved fodder crops, at least two acres in the first two years; (g) to cultivate and plant one acre additional in each succeeding year up to and including the tenth year; (h) within two years to sink a well and equip it with a windmill, pump, etc.

## SALMON GUMS-ESPERANCE LAND AGENCY.

"B."

Fitzgerald District (near Grass Patch).

Corr. No. 8280/10, Vol. 2.

Open under Parts V., VI., and VIII. (Plan Grass Patch Townsite and 402/80, C1.)

The area, containing about 320 acres, being that portion of Grass Patch Townsite situate West of Reserve 19624, "Recreation and Racecourse," and a line in prolongation Northward of the West boundary of said reserve; subject to survey, classification, and pricing; the boundaries of Grass Patch Townsite are hereby amended to exclude this area.

"B."

Esperance District (near Scaddan).

Corr. No. 6270/11.

Open under Parts V., VI., and VIII. (Plan 402/80, C4.)

Location 545, comprising 500 acres, at 7s. per acre; classification page 19 of File 6270/11.

## SOUTHERN CROSS LAND AGENCY.

"B."

Yilgarn District (about 10 miles North of Warrachoppin).

Corr. No. 2711/32.

Open under Parts V., VI., and VIII. (Plan 54/80, E3.)

Location 378, containing 2,685a. 2r. 17p., at 4s. 9d. per acre; classification page 11 of File 981/26; subject to an Agricultural Bank mortgage and to mining conditions; being J. A. Miller's cancelled application.

"B."

Jilbadji District (near Mount Hampton).

Corr. No. 2587/32.

Open under Parts V., VI., and VIII. Plan 6/80, B &amp; C1.)

Location 560, containing 1,167a. 2r. 1p., at 11s. 6d. per acre; classification page 1 of File 1788/28; subject to an Agricultural Bank mortgage, and to mining conditions; no further Agricultural Bank assistance available; being T. Burton's cancelled application.

C. G. MORRIS,  
Under Secretary for Lands.

## THE ROAD DISTRICTS ACT, 1919.

WHEREAS the BUNBURY Road Board, by resolution passed at a meeting of the Board, held at Bunbury on or about the 2nd day of August, 1930, resolved to open the road hereinafter described, that is to say:—

L. and S. 7572/12; M.R. 536/30.

No. 4479: Widening of part:—Those portions of Reserve 935, Wellington Location 296, and Leschenault Location 29, bounded by lines commencing on the North boundary of the said Reserve 5.2 links from the North-West corner and extending (as shown Diagram 56677) East along part of said North boundary for a distance of 2 chains 83.5 links; thence 126deg. 5min. 8 chains 30.4 links, 127deg. 47min. 2 chains 39.8 links, 126deg. 5min. 1 chain 48 links, 263deg. 11min. 2 chains 92.8 links; thence 307deg. 59min. 12 chains 34.7 links to the starting point. (Plan 411D/40, A1.)

WHEREAS the DANDARAGAN Road Board, by resolution passed at a meeting of the Board, held at Dandaragan on or about the 13th day of May, 1933, resolved to open the road hereinafter described, that is to say:—

3050/15.

No. 8926: Deviation of part:—A strip of land, one chain wide, leaving the present road in Reserve 15018 about 140 chains from a West boundary of same and extending East about 260 chains; thence South-Eastward through the said Reserve (crossing its South boundary about 60 chains from its South-East corner) and through Pastoral Leases 333/109 and 3788/93 (crossing Road No. 5385 near the North boundary of the latter lease) and South-Eastward and Southward through Pastoral Lease 4048/93 (passing near the North-East corner of late Lease 48/260) to Road No. 8620 near its intersection with the West boundary of Victoria Location 6937. (Plans 91/80, A & B4; 62/80, B1.)

WHEREAS the BUNBURY Road Board, by resolution passed at a meeting of the Board, held at Bunbury on or about the 22nd day of May, 1933, resolved to open the road hereinafter described, that is to say:—

1310/93.

No. 9138:—A strip of land, 150 links wide, commencing at the South-Western corner of Wellington Location 7 and extending East (as surveyed and as shown Diagram 404) along the South boundaries of Locations 7 and 14 and part of a South boundary of Location 48 to Road No. 47. (Plan 411A/40, A1.)

WHEREAS the MOUNT MAGNET Road Board, by resolution passed at a meeting of the Board, held at Mount Magnet on or about the 20th day of May, 1933, resolved to open the road hereinafter described, that is to say:—

L. &amp; S. 631/33; M.R. 189/33.

No. 9139:—A strip of land, one chain wide, commencing on the North side of Burra Street, in the Lennonville Townsite, about 7 chains Eastward from the Railway Reserve and extending Northward about 40 chains to the Eastern side of the Geraldton-Cue Railway Reserve and along said side of the Railway Reserve for a distance of about 5 miles; thence North-Eastward through Pastoral Leases 2775/96, 1986/96, and 2557/96 to about 3 miles Eastward of Wandarrri Siding; thence Northward through Pastoral Lease 2557/96 aforesaid (passing about 10 chains East of K.22, Munbee Rockhole) to the North boundary of the Road District. (Plans 186/80; 200/80, Lennonville.)

WHEREAS the DANDARAGAN Road Board, by resolution passed at a meeting of the Board, held at Dandara-gan on or about the 13th day of May, 1933, resolved to open the road hereinafter described, that is to say:—

3050/15.

No. 9140:—A strip of land, one chain wide, commencing at the South-East corner of Reserve 485 and extending South-Eastward through Pastoral Lease 3963/93 and Reserve 15018 to Road No. 8926 in the said Reserve about three miles from its West boundary. (Plan 91/80, A4.)

WHEREAS the PINGELLY Road Board, by resolution passed at a meeting of the Board, held at Pingelly on or about the 17th day of September, 1933, resolved to open the road hereinafter described, that is to say:—

2446/32.

No. 9141:—A strip of land, one chain wide (widening in Location 7118, as shown Diagram 55610), leaving a surveyed road on the Westernmost boundary of Avon Location 6146 and extending North-Eastward (as surveyed) through Locations 6146, 6145, and 6266, along the Southern boundary of Location 7119, through Location 7118, along the North-Western boundary of Location 8019 and the North-Western and Northern boundary of Location 8362 to a surveyed road at the North-Eastern corner of the last-mentioned location. (Plan 378B/40, E2.)

And whereas His Excellency the Lieut.-Governor and Administrator, pursuant to Section 17 of "The Public Works Act, 1902," by notices published in the *Government Gazette*, declared that the said lands had been set apart, taken, or resumed for the purpose of the said Roads, and that plans of the said lands might be inspected at the Department of Lands and Surveys, Perth.

And whereas the said Boards have caused a copy of the said notices to be served upon the owners and occupiers of the said lands resident within the State, or such of them as can with reasonable diligence be ascertained, either personally or by registered letter posted to their last-named places of abode.

And whereas the Lieut.-Governor and Administrator in Executive Council has confirmed the said resolutions, it is hereby notified that the lines of communication described above are Roads within the meaning of "The Road Districts Act, 1919," subject to the provisions of the said Act.

Dated this 30th day of June, 1933.

C. G. MORRIS,  
Under Secretary for Lands.

#### THE ROAD DISTRICTS ACT, 1919.

Department of Lands and Surveys,  
Perth, 30th June, 1933.

IT is hereby declared that the undermentioned lands have been set apart, taken, or resumed under Section 17 of "The Public Works Act, 1902," for the purpose of new Roads, that is to say:—

South Perth.

1690/21.

No. 6682: Vista Street, extension of:—A strip of land, one chain wide, its North-Western side leaving the present road termination at the Southern corner of Lot 10, Section C, of Swan Location 38A, and extending North-Eastward (as shown L.T.O. Plan 238 and including two 3-link Reserves as shown thereon) along the South-Eastern boundaries of said Lot 10 and of Lots 14 and 45 (Section B) and of Lot 12 (Section A) to the Eastern corner of the last-mentioned lot; thence 60.6 links wide (being the whole of Lot 70 of Location 38B as shown Certificate of Title Vol. 333, Fol. 117) to Bank-sia Terrace.

3r. 24.3p. being resumed from Swan Location 38A.

20.3p. being resumed from Swan Location 38B. (Plan 1D/20, S.E.)

Morawa.

L. & S. 1351/24; M.R.B. 632/30.

No. 7197: Deviation of part:—A strip of land, one chain wide, leaving the present road at the Eastern corner of Reserve 16414 and extending North-Westward (as shown Diagram 56648) along the South-Western side of the Wongan Hills-Mullewa Railway Reserve to rejoin the old road at the Northern corner of said Reserve 16414.

Extension:—A strip of land, one chain wide (widening in parts) leaving the present road termination at the Southern end of the Pintharuka station yard and extending North-Westward (as surveyed) along the South-Western side of the said station yard to the Southern boundary of Victoria Location 5494; thence (as shown Diagram 56647) North-Westward and Northward, passing along the South-Western and Western sides of the Railway Reserve through said Location 5494 and continuing Northward (as surveyed and as shown Diagram 56646) along the Eastern boundary of Location 5503, through Location 5502, and along the Eastern boundary of Location 5501 to a surveyed road at a North-Eastern corner of the last-mentioned location.

6a. 3r. 26p. being resumed from Victoria Location 5494.

6a. 0r. 19p. being resumed from Victoria Location 5502.

2r. 24.3p. being resumed from Victoria Location 5501. (Plans 128/80, C 3 & 4; Pintharuka.)

Dowerin.

5515/27.

No. 9187: Deviation of part:—A strip of land, one chain wide, leaving the present road at the South-West corner of Avon Location 13464 and extending (as shown Diagram 58110) East along its South boundary and North along its East boundary to rejoin the old road at its North-East corner.

10a. 3r. 21p. being resumed from Avon Location 13464. (Plan 56D/40, B4.)

Murchison.

850/33.

No. 9197:—A strip of land, one chain wide, commencing on the North boundary of Murchison Location 114 near its North-East corner (Byro Homestead) and extending Northward through Pastoral Leases 2635/96 and 5020/96 to near the left bank of the Wooramel River; thence Eastward (South of said bank of the river) to about 5 miles Eastward of Mogil Spring; thence crossing the said river and continuing Eastward to Irrida Homestead near North Location 28. (Plans 58/300, 73/300.)

Dardanup.

229/32.

No. 9198:—A strip of land, one chain wide, commencing at the North-East corner of Wellington Location 2848 and extending (as shown Diagram 56669) North-Eastward and Northward through Location 750, and continuing Northward through Location 3313 to Road No. 1103 in the latter location.

1a. 2r. 3.3p. being resumed from Wellington Location 750.

1a. 0r. 26.2p. being resumed from Wellington Location 3313. (Plan 411D/40, C4.)

Harvey.

517/05.

No. 9199:—A strip of land, one chain wide, leaving Road No. 2120 at the South-East corner of Lot 13 of Wellington Location 50A and extending North (as shown L.T.O. Diagram 3130 and Plan 883) along its East boundary to Road No. 171 at its North-Eastern corner.

4a. 0r. 5p. being resumed from Wellington Location 50A. (Plan 383D/40, C4.)

Moora.

3562/26.

No. 9200:—A strip of land, one chain wide, leaving a surveyed road at the North-East corner of Lot M612 of Melbourne Location 913 and extending South (as shown L.T.O. Plan 3040) along the East boundaries of Lots M612 and M615 to a surveyed road at the South-Eastern corner of the latter lot.

14a. 2r. 9p. being resumed from Melbourne Location 913. (Plan 63/80, F4.)

Nungarin.

2790/32.

No. 9201:—A strip of land, two chains wide (widening in Ninghan Locations 3076 and 3429 as shown Diagram 58146), leaving a surveyed road at the South-East corner of Ninghan Location 3078 and extending North (as surveyed) along East boundaries of Locations 3078, 3077, 3076, 3429, and 3069 to a surveyed road at the North-East corner of the last-mentioned location.

13a. 3r. 35p. being resumed from Ninghan Location 3076.

14a. being resumed from Ninghan Location 3429. (Plan 67/80, B 3 & 4.)

Northampton.

2023/29.  
No. 9202:—A strip of land, one chain wide, leaving Road No. 1746 at the South-East corner of Victoria Location 4032 and extending West (as surveyed) along the South boundaries of Locations 4032 and 4033 to the South-West corner of the latter location; also to include a triangular portion of said Location 4033 bounded by lines commencing at its South-West corner and extending North along part of its West boundary for a distance of about 1 chain 62 links; thence South-Eastward through the said location to its South boundary about 2 chains 30 links from its South-West corner and West along said South boundary to the starting point.

About 30p. being resumed from Victoria Location 4033. (Plan 159C/40, F3.)

Plans and more particular descriptions of the lands so set apart, taken, or resumed may be inspected at the Department of Lands and Surveys, Perth.

By order of His Excellency the Lieut.-Governor and Administrator,

M. F. TROY,  
Minister for Lands.

MINES REGULATION ACT, 1906.

Department of Mines,  
Perth, 28th June, 1933.

1810/32.  
HIS Excellency the Lieut.-Governor and Administrator in Executive Council has been pleased, in accordance with the provisions of Section 63 of "The Mines Regulation Act, 1906," to cancel the third paragraph of Regulation 6d of the said Act, also the Form H. in the Appendix thereto and to substitute the following.

S. W. MUNSIE,  
Minister for Mines.

If the District Inspector of Mines is satisfied that such work will not be detrimental to the health of the applicant, and endorses on the application a certificate

to that effect, the District Inspector may grant such person a Permit in the Form "H" in the Appendix hereto, which shall entitle such person to work underground at any specified mine for such period, not exceeding twelve months from the date of the issue of such permit, as may be stated in the permit. But such permit shall have effect only for 30 days from the commencement thereof, unless confirmed in writing in the meantime by the Minister, and shall be held by the applicant upon and subject to the condition that the District Inspector may cancel the same at any time by notice in writing to the applicant, if in his opinion the nature of the underground work on which the applicant is engaged is detrimental to his health.

APPENDIX.

Form H.

Western Australia.

MINES REGULATION ACT, 1906.  
(Regulation 6d.)

Permit to Work Underground at a Specified Mine.

Name in full.....  
Address.....

I hereby approve the abovenamed person, who has been certified to be free from tuberculosis and the other diseases mentioned in Regulation 6b of "The Mines Regulation Act, 1906," with the exception of silicosis in the early stage, being employed underground at the ..... Mine for a period not exceeding ..... months from the date hereof.

Dated this.....day of....., 193 .

.....  
District Inspector of Mines.

Signature of Examinee.....

Note.—This Permit is not valid for employment underground at any other mine than that specified above, without obtaining fresh approval.

THE MINING ACT, 1904.

Department of Mines,  
Perth, 28th June, 1933.

IT is hereby notified that, in accordance with the provisions of "The Mining Act, 1904," His Excellency the Lieut.-Governor and Administrator in Executive Council has been pleased to deal with the undermentioned Applications for Leases and a Lease, as shown below.

M. J. CALANCHINI,  
Under Secretary for Mines.

Gold Mining Leases.

The undermentioned applications for Gold Mining Leases were approved, subject to survey :—

Goldfield.	District.	No. of Application.
Coolgardie ... ..	Kunanalling ... ..	905s, 906s, 907s, 908s, 909s.
Kimberley ... ..	... ..	80.
Mt. Margaret ... ..	Mt. Margaret ... ..	2229r,* 2230r.*
Pilbara ... ..	Marble Bar ... ..	871.

The undermentioned application for a Reward Gold Mining Lease was refused :—

Goldfield.	District.	No. of Application.	Name of Lease.	Applicant.
Pilbara ... ..	Marble Bar ... ..	863	Pilgangoora ... ..	Lynas, William James.

The undermentioned Gold Mining Lease was declared forfeited for breach of covenant, viz., non-payment of rent :—

Goldfield.	District.	No. of Lease.	Name of Lease.	Lessee.
Murchison ... ..	Meekatharra ... ..	1551N	New Waterloo ... ..	Garland, James Edmond.

\* Conditionally.

THE MINING ACT, 1904.  
*Licenses to Treat Tailings.*

Department of Mines,  
Perth, 28th June, 1933.

HIS Excellency the Lieut.-Governor and Administrator in Executive Council, by virtue of the powers conferred under Section 112 of "The Mining Act, 1904," has been pleased to grant renewal of Licenses to treat Tailings, as shown below.

S. W. MUNSIE,  
Minister for Mines.

No.	Corres. No.	Licensees.	Goldfield.	Locality.	Period.
280H (1N/31)	58/32	Quartermaine, Maitland John; Caddy, John	Murchison ...	Late G.M. Lease No. 1179N	Three months from 1st May, 1933.
281H (2N/31)	59/32	Quartermaine, Maitland John; Caddy, John	Murchison ...	Late G.M. Lease No. 1223N	Three months from 1st May, 1933.
282H (3N/31)	60/32	Quartermaine, Maitland John; Caddy, John	Murchison ...	Late G.M. Lease No. 1223N	Three months from 1st May, 1933.

THE MINING ACT, 1904.  
*Authority to Mine on Reserved and Exempted Land.*

Department of Mines,  
Perth, 28th June, 1933.

HIS Excellency the Lieut.-Governor and Administrator in Executive Council, in accordance with Section 30 of "The Mining Act, 1904," has been pleased to grant, conditionally, authority to mine on reserved and exempted land, as shown below.

S. W. MUNSIE,  
Minister for Mines.

No.	Corres. No.	Occupant.	Authorised Holding.	Goldfield.	Locality.
553H (1W/33)	320/33	Polley, James; Parker, John	Prospecting Area No. 1922W	Broad Arrow ...	Broad Arrow Town- site.
554H (2E/33)	398/33	Bond, Joseph ... ..	Prospecting Area No. 2992E	East Coolgardie	Kalgoorlie Town- site.
557H (1Z/33)	493/33	Woosnan, John ... ..	Prospecting Area No. 1370Z	North Coolgardie	Menzies Townsite.
558H (1M/33)	512/33	Evans, Edward William Samuel; Jones, Ellen Mary	Prospecting Area No. 1584M	Murchison ...	Lennonville Town- site.

THE MINING ACT, 1904.

Department of Mines,  
Perth, 28th June, 1933.

HIS Excellency the Lieut.-Governor and Administrator in Executive Council, in accordance with Section 297 of "The Mining Act, 1904," has been pleased to approve, conditionally, the following Temporary Reserves, for the purpose of prospecting for gold.

S. W. MUNSIE,  
Minister for Mines.

No.	Corres. No.	Occupier.	Term.	Locality.
708H	800/33	Mandelstam, Herman ... ..	1st July, 1933, to 30th June, 1934	Edjudina, North Coolgardie Gold- field.
709H	814/33	Creaghe, Robert Persse ... ..	1st July, 1933, to 30th June, 1934	De Grey River and its tributaries (exclusive of that portion of the Nullagine River as shown in colour red on Lithographic Plan at page 12 Mines File 401/33).
710H	818/33	Creaghe, Robert Persse ... ..	1st July, 1933, to 30th June, 1934	Yule River and its tributaries.
728H	268/33	Fox, William James ... ..	1st April, 1933, to 31st March, 1934	Half mile N.E. of Kanowna Town- site, North-East Coolgardie.

THE MINING ACT, 1904.

Department of Mines,  
Perth, 28th June, 1933.

HIS Excellency the Lieut.-Governor and Administrator in Executive Council, in accordance with Section 297 of "The Mining Act, 1904," has been pleased to authorise the occupant of the undermentioned Temporary Reserve to occupy, conditionally, the said Temporary Reserve.

S. W. MUNSIE,  
Minister for Mines.

No.	Corres. No.	Occupant.	Term extended to:	Locality.
639H	380/25	Lambert, George ... ..	31st October, 1933 ...	Naendip, Fitzgerald River.

## Western Australia.

STATE LAND AND INCOME TAX ASSESSMENT  
ACT, 1907-1932.

## Notice to make Returns.

## State Income Tax.

NOTICE is hereby given that every person liable under the abovenamed Act to make any return of income is required to make and furnish to me an Income Tax Return, in the prescribed form, of his or her income for the year ended 30th June, 1933. Returns of income from wages or salaries, etc. (Form HA), must be lodged on or before the 31st day of July, 1933, and returns from businesses, professions, etc. (Form H), must be lodged on or before the 31st day of August, 1933.

## Persons liable to furnish Returns.

- (a) Persons (both male and female) who are not married and whose gross income from all sources during the year ended 30th June, 1933, was £100 or over.
- (b) Married persons whose gross income from all sources during the year ended 30th June, 1933, was £200 or over, but married women whose gross income was £100 or over are required by the State law to furnish returns.

"Not married" means bachelor, spinster, widow, widower, or divorced person. Value of board and lodging is income.

Any person who has furnished a return for previous years, but has received less than the amounts mentioned above for the year ended the 30th June, 1933, thereby rendering a return unnecessary, must so notify the Department in writing.

- (c) Every agent who sells or disposes of any goods in Western Australia on behalf of a person or company outside Western Australia must make a return on Form HF, showing the total sales so made.

## State Land Tax.

Notice is hereby further given, that every person who was at noon on the 30th day of June, 1933, the owner, within the meaning of the said Act, of any land whatsoever in Western Australia, is required to make and furnish to me on or before the 31st day of August, 1933, a land return, in the prescribed Form A, but if a return (Form A) has been furnished of all land owned on the 30th day of June, 1925, or subsequent years, as required, a return on Form GA must be furnished in respect of any land which has been bought or sold during the year ended 30th day of June, 1933, otherwise no return is necessary.

Form GA must also be furnished in respect of any land which was assessed at an unimproved rate as at the 30th day of June, 1932, and to which improvements have been added between that date and the 30th day of June, 1933.

Where land has been acquired for the first time during the year ended 30th June, 1933, and is still held at noon on that date, Form A must be furnished, unless same has been furnished for Federal.

Penalty for not furnishing return or making false return, up to £100 and treble tax.

Note.—Taxpayers may obtain Return forms at the Taxation Department, Forrest Place, Perth; at the principal Land Offices (except Perth); and at Post Offices in the suburbs of Perth, and at other places.

Forms will be posted to taxpayers if a stamped self-addressed envelope is forwarded to the State Commissioner of Taxation, Perth.

All letters, packets, etc., must be addressed to the Taxation Department, Box A15, G.P.O., Perth, and must have full postage affixed. Short postage will be charged to taxpayers.

Dated at Perth this 29th day of June, 1933.

E. A. BLACK,  
State Commissioner of Taxation.

## HOSPITAL FUND ACT, 1930.

## Notice to make Returns.

NOTICE is hereby given that every person liable under the abovenamed Act to make a return is required to make and furnish to me a return in the Form HFA No. 1. Such return must be lodged with me on or before the 31st August, 1933.

## Persons liable to furnish Returns.

Every person in receipt of income of £52 or over, other than from salary or wages, and who has not furnished an Income Tax Return, must furnish a return of such income under the Hospital Fund Act.

Return Forms may be obtained at the Taxation Department, Forrest Place, Perth, and at Post Offices in the suburbs and other places.

All letters, packages, etc., must be addressed to the Taxation Department, Box A15, G.P.O., Perth, and must have full postage affixed. Short postages will be charged to taxpayers.

Dated at Perth this 29th day of June, 1933.

E. A. BLACK,  
State Commissioner of Taxation.

## APPOINTMENTS

(under Section 5 of "Registration of Deaths and Marriages Amendment Act, 1907," and Section 2 of "The Registration of Births, Deaths, and Marriages Act Amendment Act, 1914").

## Registrar General's Office,

R.G. No. 75/33. Perth, 23rd June, 1933.

IT is hereby notified, for general information, that Mrs. S. A. Harper has been appointed to act, temporarily, as Assistant District Registrar of Births and Deaths for the Perth Registry District, to reside at Cottesloe, vice Mr. J. F. Bell; appointment to date from 22nd June, 1933.

## Registrar General's Office,

R.G. No. 77/33. Perth, 23rd June, 1933.

IT is hereby notified, for general information, that Constable S. T. Payne has been appointed to act, temporarily, as Assistant District Registrar of Births and Deaths for the Plantagenet Registry District, to reside at Tambellup, vice Constable Markey transferred; appointment to date from 23rd June, 1933.

## S. BENNETT,

Registrar General.

IN THE COURT OF ARBITRATION OF WESTERN  
AUSTRALIA.

No. 163 of 1933.

In the matter of an Application by Bunning Bros., Ltd.; Whittaker Bros.; Port & Co., Ltd., and The Adelaide Timber Co., Ltd., Applicants, and The West Australian Coach, Car, and Rolling Stock Builders' Industrial Union of Workers, Perth; The West Australian Timber Workers' Industrial Union of Workers (South-West Land Division), and The Perth City Amalgamated Society of Carpenters and Joiners of Australia Industrial Union of Workers, Perth, Respondents, for the re-enactment of certain Court Orders.

UPON hearing Mr. W. C. Thomas, on behalf of the applicants, and Mr. J. A. Delaney, on behalf of the West Australian Timber Workers' Industrial Union of Workers (South-West Land Division), there being no appearance on behalf of the other respondents, the Court doth hereby order and direct that the undermentioned Orders be and the same are hereby re-enacted for a further period ending the 16th day of September, 1933:—

Orders Nos. 205, 206, 217, and 226 of 1930, dated the 24th day of July, 1930; Orders Nos. 265 and 268 of 1930, dated the 20th day of August, 1930, and Orders Nos. 261, 262, 263, and 264 of 1930, dated the 20th day of August, 1930.

Dated this 15th day of June, 1933.

By the Court,

[SEAL.]

WALTER DWYER,  
President.

## ROAD DISTRICTS ACT, 1919.

Form 90.

*Notice of Presentation of Petition for Sale of Land for Non-Payment of Rates.*

In the Local Court at Perth.

In the matter of "The Road Districts Act, 1919," and in the matter of an Application by the Road Board for Sale of Land for unpaid Rates.

NOTICE is hereby given that a petition has been presented to the Local Court at Perth by the Perth Road Board praying that an order for possession of the lands described in the Schedule to the petition may be made in favour of the said Board (or that the lands described in the schedule to the petition may be ordered to be sold) for non-payment of rates.

A copy of the said schedule is hereunto attached. And notice is further given that Monday, the 21st day of August, 1933, at 10.15 o'clock in the forenoon, has been appointed as the time when the Magistrate will inquire at the said Court concerning the various matters mentioned in the said schedule, and also whether all notices required by law to be given have been given.

Attention is directed to the following provision of the said Act:—

Rule 7, Third Schedule.—Any person who is an owner or ratepayer of any land proposed to be sold or taken possession of, or who is interested in the same as mortgagee or otherwise may, on filing an affidavit proving his title to attend under this rule (of the filing of which affidavit the Clerk shall give the Board notice), attend on the making of the inquiries; but if the Magistrate shall be of opinion that there was no substantial reason for his attendance, the Magistrate may order him to pay the costs occasioned thereby.

Dated the 26th day of June, 1933.

T. H. HANNAH,  
Clerk of the Court.

*The Schedule:*

No.	Description of Land.	Reference to the Volume Folio of the Title to the Land if under "The Transfer of Land Act, 1893."		The Name and Address of every Person in Western Australia appearing on search in the Office of Titles and Registry of Deeds to have any Estate or Interest in the Land.	The Rates due to the Board and in Arrear on the Land.	All other Rates and Taxes due on the Land.	
		Vol.	Fol.			Nature of Rate or Tax.	£ s. d.
1	Portion of Swan Location 1134 and being Lot 94 on Plan 2603	366	72	Estate of William Dilley, deceased, Parker Street, Bassendean, as owner; Curator of Intestate Estates, Administrator of the Estate of William Dilley, late of Midland Junction, labourer, deceased, as registered proprietor.	£ s. d. 4 9 4	Land ...	0 2 6
2	Portions of Swan Location 1134 and being Lots 113, 114, 115, and 116 on Plan 2603	356	197	Estate of Isaac Davis, deceased, c/o Mr. Davis, c/o Boans, Ltd., Perth, as owner; Isaac Davis, of Perth, insurance agent, as registered proprietor	19 16 2	do. ...	4 12 8
3	Portions of Swan Location 1134 and being Lots 162, 163, 164, 165, 166, and 167 on Plan 515	356	198	Estate of Isaac Davis, deceased, c/o Mr. Davis, c/o Boans, Ltd., Perth, as owner; Isaac Davis, of Perth, insurance agent, as registered proprietor. Caveat 1718/1923, lodged 21/11/1923, by State Commissioner of Taxation, Perth	29 14 3	do. ...	9 5 3
4	Portion of Swan Location 1134 and being Lots 130 and 161 on Plan 515	86	65	Estate of Patrick M. Kenny, deceased, c/o J. P. Kenny, Strathmerton, Victoria, as owner; Patrick Michael Kenny, of Kilmore, in the Colony of Victoria, labourer, as registered proprietor	7 4 9	do. ...	2 8 4
5	Portion of Swan Location 1134 and being Lot 160 on Plan 515	360	83	L. A. Winton, Yellowdine, W.A., as owner; Lewis Alfred Winton, of Collie, and John Augustus Winton, of Dandalup, Executors of the Will of Harriet Winton, late of 189 Newcastle Street, Perth, widow, deceased, as registered proprietor	5 4 0	do. ...	0 3 4
6	Portion of Swan Location 1186 and being Lot 16 on Plan 3827	670	38	Bertha Ferris, of York Street, Subiaco, married woman, as owner and registered proprietor	4 7 10	do. ...	1 2 6
7	Portion of Swan Location 1186 and being Lot 36 on Plan 3827	616	165	Elizabeth Alice Morrison, of 61 Kimberley Road, West Leederville, widow, as owner and registered proprietor	3 10 6	do. ...	1 2 6
8	Portion of Swan Location 1186 and being Lot 38 on Plan 3827	707	39	Norman Roy Croyle, of 105 Barrack Street, Perth, agent and importer, as owner and registered proprietor	4 12 5	do. ...	0 10 0
9	Portion of Swan Location 1186 and being Lot 41 on Plan 3827	721	39	Herman Joseph Krakouer, of 13 Palmerston Street, Perth, barman, as owner and registered proprietor	4 12 5	do. ...	1 2 6
10	Portions of Swan Location 1186 and being Lots 49 and 50 on Plan 3827	688	75	Joseph S. Pethybridge, Brayside, East Highbury, as owner, and Joseph Stanley Pethybridge, of East Highbury, farmer, as registered proprietor	6 9 0	do. ...	1 2 6
11	Portion of Swan Location 1187 and being Lot 102 on Plan 3827	710	118	Frank Usher Palmer, c/o Perpetual Trustee Coy., Perth, as owner; Harold Redcliffe and James Thomas Peet, both of Perth, agents, as tenants in common	4 4 5	do. ...	0 2 6
12	Portion of Swan Location 1153 and being Lot 47 on Plan 3875	767	171	John Webster, of 3 Shenton Avenue, Guildford, labourer, as owner and registered proprietor	4 15 2	do. ...	1 2 6

## The Schedule—continued.

No.	Description of Land.	Reference to the Volume Folio of the Title to the Land if under "The Transfer of Land Act, 1893."		The Name and Address of every Person in Western Australia appearing on search in the Office of Titles and Registry of Deeds to have any Estate or Interest in the Land.	The Rates due to the Board and in Arrear on the Land.	All other Rates and Taxes due on the Land.	
		Vol.	Fol.			Nature of Rate or Tax.	£ s. d.
13	Portion of Swan Location 1315, the subject of Diagram 4588 and thereon Numbered M1092	801	143	John Joseph Fletcher, of Balcatta, dairyman, as owner and registered proprietor	£ s. d. 12 0 4	Land ...	0 11 4
14	Portion of Swan Location 813 and being Lot 77 on Plan 3371	700	95	Edith Phillips, 52 Gloster Street, Subiaco, as owner; Edith Hawkins, of Perenjorie, married woman, as registered proprietor	3 17 6	do. ...	0 5 0
15	Portion of Swan Location 813 and being Lot 78 on Plan 3371	570	35	Edith Phillips, of 52 Gloster Street, Subiaco, spinster, as owner and registered proprietor	3 17 6	do. ...	0 5 0
16	Portion of Swan Location 1087 and being Lot 70 on Plan 3500	787	79	L. C. Swan, Wyalcatchem, as owner, and Leonard Curtis Swan, of Wyalcatchem, business manager, as registered proprietor	7 3 8	do. ...	3 7 6
17	Portion of Swan Location 1087 and being Lots 78 and 79 on Plan 3500	1002	660	Isabella Mary Meakins, of 35 Howlett Street, North Perth, married woman, as owner and registered proprietor	11 18 11	do. ...	1 4 10
18	Portions of Swan Location 798 and being Lots 111 and 116 on Plan 3500	744	166	James Darragh, of 32 Cheetham Street, Kalgoorlie, schoolmaster, as owner and registered proprietor	20 8 10	do. ...	5 2 10
19	Portion of Swan Location 1152 and being Lots 12 and 14 on Plan 2680	693	19	Matilda Margaret Maloney, of Innisfail, Queensland, Executrix estate late P. J. Maloney, as owner; Matilda Margaret Moloney, of Innisfail, in the State of Queensland, widow, Administratrix of the Estate of Patrick Joseph Moloney, late of Perth, medical practitioner, deceased, as registered proprietor	30 4 7	do. ...	1 2 6
20	Portion of Swan Location 1152 and being Lot 19 on Plan 2680	143	166	Estate of Dr. Arthur J. Nyulasy, deceased, c/o. W. A. Club, Perth, as owner; John David Pearson, of Perth, agent, as registered proprietor	12 1 8	do. ...	1 12 6
21	Portions of Swan Location 1152 and being Lots 20, 21, 22, 23, 24, 25, 26, and 27 on Plan 2680	1026	385	Walter Warren, of Carr Street, West Perth, as owner; Marion Phoebe Holmes, of Salvado Street, Cottesloe Beach, spinster, and The West Australian Trustee, Executor, and Agency Company, Limited, of 135 St. George's Terrace, Perth, Executors of the Will and Codicil of Henry Diggins Holmes, deceased, as registered proprietor	26 4 8	do. ...	5 6 8
22	Portion of Swan Location 1155 and being Lot 86 on Plan 4431	1008	184	Mrs. A. Connolly, 55 Leonard Street, Victoria Park, as owner; John Henry Evans, of 14 Thomas Street, West Perth, civil servant, as registered proprietor, Mortgage 8192/1931, lodged 14/11/1931, by Vera Mavis Reynolds, spinster, c/o. H. W. Bevilacqua, Ltd., Weld Chambers, St. George's Terrace, Perth	10 3 4	do. ...	0 17 1
23	Portion of Swan Location 1032 and being Lots 48 and 49 on Plan 2484	662	107	William Aubrey Hale, of Middle Swan, accountant, as owner and registered proprietor. Caveat 768/1930, lodged 17/5/1930, by John Lefroy, of Bates Street, Merredin	15 19 3	do. ...	4 3 5
24	Portion of Swan Location 959 and being Lot 26 on Plan 3168	916	37	Janet Barnes, of Collie, as owner; Charles Edgar Stoneman, of Perth, as registered proprietor	4 17 1	do. ...	1 2 6
25	Portion of Swan Location 959 and being Lot 28 on Plan 3168	583	115	Annie Heaton, 262 Flinders Street, Adelaide, S.A., as owner; Annie Heaton, of 158 Stirling Street, Perth, married woman, as registered proprietor	3 13 3	do. ...	...
26	Portion of Swan Location 959 and being Lots 100 and 101 on Plan 3168	916	37	J. C. C. Dahl, of Greenbushes, as owner; Charles Edgar Stoneman, of Perth, as registered proprietor	5 16 11	do. ...	0 18 3
27	Portion of Swan Location 959 and being Lot 103 on Plan 3168	916	37	Louisa Christmas, Leonora, as owner; Charles Edgar Stoneman, of Perth, as registered proprietor	9 3 1	do. ...	1 17 6
28	Portions of Swan Location 959 and being Lots 104 and 269 on Plan 3168	621	17	Alfred Wharff, of Bruce Rock, as owner; Sarah Ann Elizabeth Wharff, wife of Alfred Wharff, of Kwollyin, farmer, as registered proprietor	12 7 4	do. ...	...
29	Portions of Swan Location 959 and being Lots 185 and 186 on Plan 3168	609	135	Robert Harold Vickers, of Narrogin, as owner; Robert Harold Vickers, of Albany, bank clerk, as registered proprietor	8 13 5	do. ...	1 11 11
30	Portion of Swan Location 959 and being Lot 197 on Plan 3168	916	37	Elizabeth Mary Duff, 375 Hay Street, Perth, as owner; Charles Edgar Stoneman, of Perth, as registered proprietor	7 15 3	do. ...	1 2 6
31	Portion of Swan Location 959 and being Lot 198 on Plan 3168	916	37	John Gibson Duff, 375 Hay Street, Perth, as owner; Charles Edgar Stoneman, of Perth, as registered proprietor	7 15 3	do. ...	1 2 6

The Schedule—continued.

No.	Description of Land.	Reference to the Volume Folio of the Title to the Land if under "The Transfer of Land Act, 1893."		The Name and Address of every Person in Western Australia appearing on search in the Office of Titles and Registry of Deeds to have any Estate or Interest in the Land.	The Rates due to the Board and in Arrear on the Land.	All other Rates and Taxes due on the Land.	
		Vol.	Fol.			Nature of Rate or Tax.	£ s. d.
32	Portions of Swan Location 959 and being Lots 264 and 265 on Plan 3168	916	37	Dr. Sydney Pearson, of 133 St. George's Terrace, Perth, as owner; Charles Edgar Stoneman, of Perth, as registered proprietor	£ s. d. 7 14 10	Land ...	1 10 0
33	Portion of Swan Location 959 and being Lots 574 and 575 on Plan 3168	916	37	Dr. Sydney Pearson, 133 St. George's Terrace, Perth, as owner; Charles Edgar Stoneman, of Perth, as registered proprietor	7 14 11	do. ...	1 10 0
34	Portion of Swan Location 959 and being Lot 268 on Plan 3168	916	37	Alex. E. John Hardie, Horseshoe Coffee Palace, Perth, as owner; Charles Edgar Stoneman, of Perth, as registered proprietor	8 1 10	do. ...	1 2 6
35	Portion of Swan Location 959 and being Lot 271 on Plan 3168	916	37	Rose L. Stirling, Kalgoorlie, as owner; Charles Edgar Stoneman, of Perth, as registered proprietor	6 19 10	do. ...	1 3 2
36	Portion of Swan Location 959 and being Lot 272 and 273 on Plan 3168	916	37	Joseph Fosternelli, of Yuin, as owner; Charles Edgar Stoneman, of Perth, as registered proprietor	11 3 8	do. ...	2 0 6
37	Portion of Swan Location 959 and being Lots 279, 280, 281, and 282 on Plan 3168	916	37	R. Hesford, Busselton Hotel, Busselton, as owner; Charles Edgar Stoneman, of Perth, as registered proprietor	18 3 1	do. ...	1 10 0
38	Portion of Swan Location 959 and being Lot 352 on Plan 3168	916	37	Mary Kathleen Hewett, Kalgoorlie, as owner; Charles Edgar Stoneman, of Perth, as registered proprietor	7 15 3	do. ...	0 1 6
39	Portions of Swan Location 959 and being Lots 532 and 679 on Plan 3168	599	126	Austin George Heyes, c/o. E. Cowley, Bridgetown, as owner; Austin Heyes, of Bridgetown, sleeper hewer, as registered proprietor	12 1 11	do. ...	1 16 2
40	Portion of Swan Location 959 and being Lot 533 on Plan 3168	916	37	Christian Neilson, 16 Douglas Street, South Fremantle, as owner; Charles Edgar Stoneman, of Perth as registered proprietor	7 19 4	do. ...	1 0 0
41	Portion of Swan Location 959 and being Lot 613 on Plan 3168	589	130	Florence Ellen Thompson, of Cremorne Hotel, Perth, spinster, as owner and registered proprietor	8 1 10	do. ...	1 2 6
42	Portion of Swan Location 959 and being Lot 688 on Plan 3168	916	37	Alexander Walker, Spring Gulley, Greenbushes, as owner; Charles Edgar Stoneman, of Perth, as registered proprietor	6 15 11	do. ...	1 2 6
43	Portion of Swan Location 959 and being Lot 689 on Plan 3168	916	37	David Walker, Spring Gulley, Greenbushes, as owner; Charles Edgar Stoneman, of Perth, as registered proprietor	6 15 11	do. ...	0 14 5
44	Portion of Swan Location 959 and being Lot 690 on Plan 3168	619	197	Annie Heaton, 262 Flinders Street, Adelaide, S.A., as owner; Annie Heaton, of 158 Stirling Street, Perth, married woman, as registered proprietor	3 18 3		
45	Portion of Swan Location 959 and being Lots 697 and 698 on Plan 3168	916	37	Sybil Hilda Edmonds, Geraldton, as owner; Charles Edgar Stoneman, of Perth, as registered proprietor	8 14 9	do. ...	1 10 10
46	Portion of Swan Location 959 and being Lot 702 on Plan 3168	916	37	William Broderick, Hicks Mine, Sandstone, as owner; Charles Edgar Stoneman, of Perth, as registered proprietor	8 1 10	do. ...	1 2 6
47	Portion of Swan Location 959 and being Lot 781 on Plan 3168	635	181	Stephen Johnston, of Noggerup, as owner; Stephen Johnston, of Kalgoorlie, cook, as registered proprietor. Caveat 547/1919, lodged 21/7/1919, by Morris Samuel, financier, 119 William Street, Perth	7 15 3	do. ...	1 2 6
48	Portions of Swan Location 959 and being Lots 786, 787, and 788 on Plan 3168	916	37	Theodore Saul Gilpins, of Murray Street, Perth, as owner; Charles Edgar Stoneman, of Perth, as registered proprietor	8 3 0	do. ...	1 10 10
49	Portion of Swan Location 959 and being Lot 853 on Plan 3168	916	37	Eva Cowdry, Greenbushes, as owner; Charles Edgar Stoneman, of Perth, as registered proprietor	5 4 0	do. ...	0 11 10
50	Portions of Swan Location 959 and being Lots 865, 866, and 867 on Plan 3168	665	102	Duncan Campbell, of West Guildford, baker, as owner and registered proprietor	7 10 6	do. ...	2 4 4
51	Portion of Swan Location 959 and being Lot 868 on Plan 3168	594	85	E. M. Hensley, Railway Station, Geraldton, as owner; Abbey Ethel Trott, of Beaufort Street, Perth, widow, as registered proprietor	6 10 11	do. ...	0 11 7
52	Portions of Swan Location 959 and being Lots 943 and 944 on Plan 3168	586	55	John Tennant, Berae, Victoria, as owner; John Tennant, of Perth, land salesman, as registered proprietor	8 12 4	do. ...	1 9 10
53	Portion of Swan Location 959 and being Lot 950 on Plan 3168	916	37	J. G. Townshend, Lyall's Mill, Collie, as owner; Charles Edgar Stoneman, of Perth, as registered proprietor	3 2 4	do. ...	1 2 6
54	Portions of Swan Location 959 and being Lots 1027 and 1028 on Plan 3168	605	136	D. Cohen, 328 Murray Street, Perth, as owner; David Cohen, of 143 Edward Street, East Perth, tailor, as registered proprietor	7 8 5	do. ...	0 7 2

## The Schedule—continued.

No.	Description of Land.	Reference to the Volume Folio of the Title to the Land if under "The Transfer of Land Act, 1893."		The Name and Address of every Person in Western Australia appearing on search in the Office of Titles and Registry of Deeds to have any Estate or Interest in the Land.	The Rates due to the Board and in Arrear on the Land.	All other Rates and Taxes due on the Land.	
		Vol.	Fol.			Nature of Rate or Tax.	£ s. d.
55	Portion of Swan Location 959 and being Lots 1285 and 1286 on Plan 3168	672	25	Alfred T. Needham, Myers Street, Carlisle, as owner; Alfred Tennyson Needham, of Leonora, hotelkeeper, as registered proprietor	£ s. d. 5 19 5	Land ...	1 19 0
56	Portion of Swan Location 959 and being Lots 1287 and 1288 on Plan 3168	916	37	Marie Emellen, 90 Richmond Street, Leederville, as owner; Charles Edgar Stoneman, of Perth, as registered proprietor	5 12 6	do. ...	2 14 8
57	Portions of Swan Location 1257 and being Lots 61 and 62 on Plan 3697	654	107	Winifred Louise Hayton, of Moora, married woman, as owner and registered proprietor	7 0 2	do. ...	2 14 4
58	Portion of Swan Location 958 and being Lot 265 on Plan 3697	868	28	H. E. Blane, of York, as owner; Charles Edgar Stoneman, of Saint George's Terrace, Perth, estate agent, as registered proprietor	8 7 11	do. ...	2 5 10
59	Portion of Swan Location 1296 and being Lot 432 on Plan 3697	629	194	Mabel Irene Rutherford, of Manjimup, married woman, as owner and registered proprietor	7 19 1	do. ...	1 2 6
60	Portions of Swan Location 1296 and being Lot 436 on Plan 3697	868	28	Rev. Ernest W. Prah, 42 Chatsworth road, Brislington, Bristol, United Kingdom, as owner; Charles Edgar Stoneman, of Saint George's Terrace, Perth, estate agent, as registered proprietor	5 17 4	do. ...	1 2 6
61	Portion of Swan Location 1296 and being Lot 438 on Plan 3697	655	177	Annie Slavin, of Wyalcatchem, married woman, as owner and registered proprietor	7 9 1	do. ...	0 1 8
62	Portions of Swan Location 1296 and being Lots 467 and 468 on Plan 3697	665	199	Alfred Wharff, Bruce Rock, as owner; Sarah Ann Elizabeth Wharff, wife of Alfred Wharff, of Kwolyinn, farmer, as registered proprietor	7 8 5	do. ...	...
63	Portion of Swan Location 1296 and being Lot 634 on Plan 3697	682	142	Ellen Webb and Margaret Snider, Executrices of the Will of Thomas Hall, deceased, as owner; Ellen Webb, wife of Edward Webb, and Margaret Snider, wife of John Snider, both of Perth, as Executrices of the Will of Thomas Hall, deceased, late of Lennonville, station employee, as registered proprietor	7 6 4	do. ...	0 14 2
64	Portion of Swan Location 1296 and being Lot 1210 on Plan 4106	653	174	Bertha Truscott, of Broome, as owner; Charles Edgar Stoneman, of Perth, estate agent, as registered proprietor	8 3 10	do. ...	1 5 0
65	Portion of Swan Location 1296 and being Lot 1222 on Plan 4106	833	102	Ivan Wyfield Denham, of Winning Pool, Carnarvon, as owner; Clarence Victor Derham, of Gascoyne Junction, via Carnarvon, station hand, as registered proprietor	5 9 0	do. ...	2 5 0
66	Portion of Swan Location 1296 and being Lot 1223 on Plan 4106	833	102	Clarence Victor Denham, Winning Pool, Carnarvon, as owner; Clarence Victor Derham, of Gascoyne Junction, via Carnarvon, station hand, as registered proprietor	5 8 11	do. ...	0 8 8

## THE MUNICIPAL CORPORATIONS ACT, 1906.

## Municipal Election.

Department of Works and Labour,  
Perth, 26th June, 1933.

IT is hereby notified, for general information, in accordance with Section 113 of the Municipal Corporations Act, that the following gentleman has been elected a Member of the undermentioned Municipal Council, to fill the vacancy shown in the particulars hereunder:—

Municipal Council.	Ward.	Date of Election.	Member Elected:		Occupation.	How vacancy occurred.	Name of previous Member.	Remarks.
			Surname.	Christian Name.				
Claremont ...	North ...	1933. June 21	Lantzke ...	Frederick William	Auctioneer	Resignation	W. J. Rolfe	

C. A. MUNT,  
Under Secretary for Works,

THE ROAD DISTRICTS ACT, 1919-32.

Road Board Elections.

Department of Works and Labour,  
Perth, 28th June, 1933.

It is hereby notified, for general information, in accordance with the provisions of "The Road Districts Act, 1919-32," that the following gentlemen have been elected Members of the undermentioned Road Boards, to fill the vacancies shown in the particulars hereunder:—

Road Board.	Ward.	Date of Election.	Member Elected.		Occupation.	How Vacancy occurred.	Name of Previous Member.	Remarks.
			Surname.	Christian Name.				
		1933.						
Kununoppin-Trayning...	Trayning...	June 17	Cosgrove ...	Michael ...	Farmer ...	Resignation	T. C. Thompson.	Unopposed. do. do. do.
W. Kimberley ...	...	May 27	Williams ...	John Hislop ...	Labourer...	do.	S. S. Waycott ...	
Broomehill ...	North-West	June 10	Rae ...	Leonard ...	Grazier ...	do.	A. E. Radford ...	
Greenough ...	Central ...	June 26	Duncan ...	David Francis ...	Farmer ...	do.	A. C. Clinch ...	
Williams ...	South-East	June 17	Perkins ...	Rupert Alfred Sefton	do.	do.	H. N. Higham ...	

C. A. MUNT,  
Under Secretary for Works.

TENDERS FOR PUBLIC WORKS.

Date of Notice.	Nature of Work.	Date and Time for Closing.	Where and when Conditions of Contract, etc., to be seen.
1933.		1933. (Noon on Tuesday.)	
June 14	Eastbrook School and Quarters—Additions and Renovations (8300)	4th July ...	Contractors' Room, Perth; Court Houses, Bunbury and Bridgetown, and Police Station, Manjimup, on and after the 20th June, 1933.
June 14	West Northam School—Fencing—Repairs and Renewals (8301)	4th July ...	Contractors' Room, Perth, and Court House, Northam, on and after the 20th June, 1933.
June 22	South Carolling School Quarters—Purchase and Removal (8302)	11th July ...	Contractors' Room, Perth, and Police Stations, Quairading, Corrigin and Bruce Rock, on and after the 27th day of June, 1933.
June 21	Balingup Old School and Quarters—Repairs and Renovations (8303)	11th July ...	Contractors' Room, Perth, and Court Houses, Bunbury and Bridgetown, on and after the 27th June, 1933.
June 28	Marracoonda School—Purchase of (8299)	18th July ...	Contractors' Room, Perth, and Court Houses, Katanning and Wagin, on and after the 4th July, 1933.
June 28	Busselton Hospital—Renovations, Repairs, etc. (8304)	18th July ...	Contractors' Room, Perth; Court House, Bunbury, and Police Station, Busselton, on and after the 4th July, 1933.

Tenders, together with the prescribed deposit, are to be addressed to "The Hon. the Minister for Works and Labour," and marked "Tender," and will be received at the Public Works Office, Perth. The lowest or any tender will not necessarily be accepted.

C. A. MUNT,  
Under Secretary for Works.

MUNICIPAL COUNCIL OF COLLIE.

Proposed Loan of £1,300.

NOTICE is hereby given that the Municipal Council of Collie proposes to borrow the sum of £1,300 (One thousand three hundred pounds), to be expended upon Electric Light and Power Distribution in the North Collie and Ewington areas of the Collie Road District, under agreement with the Collie Road Board, pursuant to "The Electric Lighting Act, 1892."

The plans and specifications, and the estimation of the said works and undertakings, and a statement of the money to be borrowed, are open for inspection at the office of the Municipal Council of Collie, situated in the Municipal Buildings, Throssell Street, Collie, W.A., for one month from the publication hereof during usual office hours.

The amount of £1,300 is proposed to be raised by the sale of Debentures bearing interest at the rate of £4 10s. per centum per annum, such interest to be paid half-yearly at the Commonwealth Bank of Australia, Ltd., Perth, W.A.

The principal sum to be secured by such advance will be paid at the Commonwealth Bank of Australia, Ltd.,

Perth, W.A., twenty years after the date of issue of such Debentures.

H. E. BARTLETT,  
Mayor.

S. SIMPSON,  
Town Clerk.

MUNICIPAL CORPORATIONS ACT, 1906.  
Municipal Council of Collie.

Department of Works and Labour,  
P.W. 2821/24. Perth, 29th June, 1933.

IT is hereby notified, for general information, that His Excellency the Lieut.-Governor and Administrator has approved, under the provisions of Section 438 of "The Municipal Corporations Act, 1906," of the purchasing and erection of additional poles and cables for the supply of electric light and power within the Collie Road District being deemed to be a work and undertaking within the meaning of the Act for which money may be borrowed under the Statute by the Municipal Council of Collie.

(Sgd.) C. A. MUNT,  
Under Secretary for Works and Labour.

## THE ROAD DISTRICTS ACT, 1919-32.

## Perenjori District Road Board.

ANNUAL Statement showing operations and transactions of the Board for Financial Year ended 30th June, 1932:—

## SUMMARY OF RECEIPTS AND EXPENDITURE.

RECEIPTS.		EXPENDITURE.	
Particulars.	£ s. d.	Particulars.	£ s. d.
Credit Balance at commencement of year—		Debit Balance at commencement of year—	
Balance at Treasury	2 11 0	At Bank of New South Wales (Trust Account)	5 17 6
Balance at Bank of New South Wales (General Account)	192 0 6	Expenses for Collecting Licenses—	
In hands of Secretary	35 4 6	Licensing Plates, Discs, etc.	3 2 7
	229 16 0	Salaries	262 18 0
General Rate—		Office Expenses (Rent, Postage, Petty Cash, etc.)	17 19 0
(1) Current Rates collected during year	972 13 0	Audit Fees	10 10 0
(2) Arrears of Rates collected during year	1,084 2 2	Advertising	9 5 9
	2,056 15 2	Bank Charges	6 13 6
Loan Rate—		Three per cents.	30 13 6
(1) Current Rates collected during year	248 11 11	Legal Expenses (Ordinary)	9 8 0
(2) Arrears of Rates collected during year	242 15 9	Stationery and Printing	21 3 0
	491 7 8	Insurances (Guarantees, etc.)	4 16 9
Traffic Licenses—		Insurances (Works, etc.)	39 11 10
Cart and Carriage	52 14 3	Construction Works (from Revenue, including Government Grants) as per Form No. 51—	
Motor Vehicles—		Roads	700 19 7
(a) Cars (Private)	544 15 0	Maintenance Works (from Revenue, including Government Grants) as per Form No. 51—	
(b) Motor Cycles	12 17 6	(a) Roads	604 8 6
(c) Motor Wagons	845 17 8	(b) Wells, Dams, etc.	16 9 10
Carriers'	9 0 0		620 18 4
	1,465 4 5	Maintenance of Halls	71 6 10
Other Licenses, Fees, etc.—		Other Property	0 5 0
Dogs	7 5 0		71 11 10
Income from Property and Plant (other than Lighting)—		Disbursements in respect to Loans raised under 10 <sup>o</sup> Geo. V., No. 38 (Part VII.) (see Form 17)—	
Rent from Halls, etc.	116 19 11	Repayment of Loan No. 1 (not provided for by Sinking Fund)	168 1 8
Government Grants—		Interest on Loans	168 3 5
State—Northam-Goomalling-Mullewa Road	471 2 4	Bank Exchange	0 4 0
Fines and Penalties	2 10 0		336 9 1
Legal Expenses recovered	7 8 0		
Deposits—			
Contractors'	8 10 0		
Nomination	4 0 0		
	12 10 0		
Rates in suspense	1 1 10		
Health Account Receipts	19 15 4		
Vermin Account Receipts	18 8 6		
Cemetery Account Receipts	10 0 0		
	48 3 10		
Trust Accounts—Overpayments in suspense	7 3 2		
All other Receipts—			
Sale of Number Plates	8 14 6		
Sale of Registration Holders	4 19 0		
General Revenue	6 0 0		
Salary Repayment	0 18 6		
Returned Cheques	16 8 2		
Secretary's Advance Repaid	20 0 0		
Return Premium on E.I. Policy	4 0 0		
Sale of Cement	5 10 0		
Interest on Fixed Deposit	6 5 0		
Rebate of Interest Account, Loan Repayment	5 6 8		
Duplicate License	0 5 0		
	78 6 10		
Transfers	1,032 1 4		
Total	£6,027 15 6		

LIABILITIES AND ASSETS.	
Particulars.	£ s. d.
Plant and Tools—	
(1) Plant, etc. (purchased during year)	23 11 9
(2) Tools (purchased during year)	4 12 11
(3) Office Furniture	22 14 5
(4) Repairs to Furniture, Tools, Plant, etc.	360 19 10
	411 18 11
Refund of Contractors' Deposits	10 10 0
Refund of Rates (in Suspense)	72 19 4
Other Refunds	14 0 2
	97 9 6
Health Account Payments	8 13 2
Vermin Account Payments	137 8 7
Cemetery Account Payments	16 9 4
Statutory Payments—	
Main Roads Board	327 1 11
Hospitals	12 10 6
	339 12 5
Refund Licenses	13 2 6
Loan Interest Overpaid	5 6 8
Salary Overpaid	0 18 6
	19 7 8
All other Expenditure (to be specified if on Works)—	
Returned Cheques	16 8 2
Secretary's Advance	20 0 0
Conferences	3 3 0
Car Account	26 9 5
Sanitary Removals—Office	3 18 0
Travelling Expenses—Secretary	2 6 6
Freight	0 10 8
Freight Overpaid	1 3 3
	73 19 0
Transfers	1,032 1 4
Balances at end of year—	
To credit of Board at Treasury	3 9 11
To credit of Board at Bank of New South Wales (General Account)	721 15 4
To credit of Board at Bank of New South Wales (Fixed Deposit)	1,000 0 0
In hands of Secretary	13 12 1
	1,738 17 4
Total	£6,027 15 6

## LIABILITIES AND ASSETS.

LIABILITIES.	
Particulars.	£ s. d.
Loan Liability	3,024 2 9
Outstanding Accounts	5 11 1
Amounts owing on Contracts on hand	35 0 0
Suspense	0 10 0
Deposits held	5 0 0
Due to Health Board	45 9 5
Due to Vermin Board	413 17 2
Balance of Assets over Liabilities	7,628 0 7
Total	£11,157 11 0
ASSETS.	
Particulars.	
Credit Balance at Treasury	3 9 11
Credit Balance at Bank of New South Wales	721 15 4
Fixed Deposit at Bank of New South Wales	1,000 0 0
Cash in hands of Secretary	13 12 1
	1,738 17 4
Rates Outstanding—	
General Rates	3,205 7 8
Loan Rates	352 2 9
	3,557 10 5
Estimated Current Value of Property owned by Board—	
Furniture	347 4 5
Plant and Tools	951 4 3
Buildings	4,149 15 0
	5,448 3 8
Sundry Debtors (Bowgada Cricket Club)	0 14 7
Due by Loan Rates Account	116 19 4
All Other Assets—	
Freight Overpaid	1 3 3
Clarke's Dishonoured Promissory Notes	43 0 0
Due by Main Roads Board—Account Construction and Maintenance	86 5 6
Due by Cemetery Board	0 0 3
Licensing Outstanding year 1930-31	164 16 8
	295 5 8
Total	£11,157 11 0

## LOAN REPAYMENTS.

Loan No. 1: Amount of loan current on 30th June, 1931, £3,192 4s. 5d.; Repayment, £168 1s. 8d.; Net liability on loan, 30th June, 1932, £3,024 2s. 9d.

I certify having examined the books and accounts of the Perenjori Road Board, also compared the Statements of "Receipts and Expenditure," the "Assets and Liabilities," also supporting statements, and found same to be correct.

G. SAMUEL,  
Government Inspector,

Form No. 51.

The Road Districts Act, 1919-32.

Statement showing Expenditure on Roads or other Works for year ended 30th June, 1932.

Name of Road, Street, etc.	Construction.			Maintenance.		
	£	s.	d.	£	s.	d.
Northam-Goomalling-Mullewa	14	13	1	295	8	7
Sorensen's, Bowgada	47	16	2			
O'Dea's, Bowgada	33	18	7			
Bordoni's, Latham				4	0	0
Fowler, Perenjori				37	0	5
North, Perenjori				16	19	2
W.A. McAlpine's, Latham				4	15	10
Coorow, Latham	10	18	8	17	19	3
Maya, East	5	12	4	11	6	11
Casarina Soak	23	2	10			
Latham Main				5	8	0
Latham, East				5	8	1
31 Well, Maya				7	17	10
Three Springs-Perenjori-Rothsay	56	5	9	61	13	10
Bunjil, East	30	1	6	11	11	4
Xmas Well, Bowgada	39	4	10			
Sharp's, Bowgada				10	16	0
Edsall's, Maya	3	0	9	6	3	5
Maya, West				10	0	6
Solomon's, Perenjori	8	9	8			
Bowgada Streets				1	10	10
Russell, Perenjori	2	0	0	2	6	3
Timmings, Perenjori				3	1	9
Moss and Guthrie's, Bowgada	13	6	4			
Reid's, Perenjori	13	13	7			
Campbell's, Bowgada				22	7	2
Maya East-Buntine				1	10	10
Lawrence's, Maya				0	15	6
Hyde's-Latham	23	2	10			
Perth	99	12	10			
Walsh's, Bowgada				6	3	5
Walton's, Bowgada	48	3	5			
Hydes-Waddy				2	7	2
McGilp's, Waddy Forrest	8	18	0			
Wardrop's, Bowgada	14	13	0	14	13	0
Various				11	11	1
Summers', Latham				3	1	8
A. D. Jones', Latham				0	15	6
Lake Monger Crossing	76	6	9			
Ahern's, Perenjori	11	11	5	16	19	3
Bunjil West (Liebe's)	71	12	11			
Perenjori-Bowgada	19	5	6			
A. Payne's, Bowgada				6	18	9
Caron West	7	14	1	3	17	2
Bunjil West (Jaeschke's)	17	14	9			
	£700	19	7	£604	8	6
Latham Dam				6	17	9
Maya Dam				2	7	4
Perenjori Dam				0	13	10
Bowgada Well				4	12	6
Hunter's Well, Latham				1	10	0
Perenjori Well				0	6	4
31 Well, Maya				0	2	1
				£16	9	10

Form No. 17.

The Road Districts Act, 1919 32.

Road Board Loans Current Year ended 30th June, 1932.

Loan No. 1: Amount authorised, £3,500; Nominal amount raised by issue of Debentures, £3,500; Net amount realised (nominal). Amount less Discount and Flotation Expenses, £3,500; Portion of loan borrowed from Government, £3,500; Where floated, State Savings Bank, Perth; Date of issue, 1-7-29; Currency, 15 years; Rate of interest, 6 per cent., less reduction 1 per cent. under Financial Emergency Act; Annual Liability due on account of interest and sinking fund, £357 2s. 8d., less Rebate of Interest, £20 17s. 1d. = £336 5s. 1d.; Amount paid during the year under review, £336 5s. 1d.; Purpose for which the loan was raised, Erection of Road Board Hall.

We hereby certify that the figures and particulars above are correct.

H. W. ENGLAND,  
Chairman.  
C. O. MOSELEY,  
Secretary.

15th July, 1932.

THE ROAD DISTRICTS ACT, 1919-32.

Narembeen District Road Board.

ANNUAL Statement showing operations and transactions of the Board for Financial Year ended 30th June, 1932.

SUMMARY OF RECEIPTS AND EXPENDITURE.

RECEIPTS.			
Particulars.			
	£	s.	d.
Credit Balance at commencement of year—			
Balance at Treasury	5	8	3
Balance at Bank of New South Wales (General Account)	19	2	5
			24 10 8
General Rate—			
(1) Current Rates collected during year	1,033	3	6
(2) Arrears of Rates collected during year	600	5	0
	1,633	8	6

	£	s.	d.	£	s.	d.
Traffic Licenses—						
Cart and Carriage	28	3	7			
Motor Vehicles:						
(a) Cars (Private)	574	17	6			
(b) Motor Cycles	13	6	10			
(c) Motor Wagons	482	9	9			
(d) Trailers and Semi-trailers	3	14	5			
Carriers'	4	9	8			
				1,107	1	9
Other Licenses, Fees, etc.—Dogs				4	11	3
Income from Property and Plant (other than Lighting)—						
Rent from Halls, etc.				91	0	0
Government Grants (including Main Roads Board)—						
Commonwealth:						
Per Main Roads Board	174	11	3			
Grant for Unemployment	78	4	9			
Emu Hill East Road	20	0	0			
Do.	330	0	0			
				602	16	0
Rates in Suspense				8	10	2
Health Account Receipts	46	12	11			
Vermis Account Receipts	341	2	8			
Cemetery Account Receipts	6	0	0			
				393	15	7
Trust Accounts—						
Traffic Fees	158	2	2			
Relief Work	314	15	10			
				472	18	0
All other Receipts—						
Identification Discs	23	10	0			
Refund Insurance	1	12	10			
Refund W.A. Employers' Federation	1	0	0			
Sale of Plough	5	0	0			
Refund re Kerosene, Cricket Club	0	17	3			
Refund re Kerosene, Golf Club	1	16	7			
Registration Holders	4	2	6			
Transfer from Treasury Account	283	11	3			
Transfer Account, Bank of New South Wales to National Bank	211	8	8			
Workers' Compensation	7	10	0			
Nomination Deposits	7	0	0			
Town Reserves	0	7	6			
Dishonoured Cheques	3	17	4			
				551	13	11
Total				£4,890	5	10

EXPENDITURE.

Particulars.		£	s.	d.	£	s.	d.
Salaries					263	0	11
Office Expenses (Rent, Postage, Petty Cash, etc.)					52	15	7
Election Expenses					20	19	2
Audit Fees					7	1	9
Advertising					9	14	3
Interest on Bank Overdraft					1	12	0
Bank Charges					0	15	0
Three per cents.					18	2	5
Legal Expenses (Ordinary)					0	2	6
Stationery and Printing					23	4	8
Insurances (Guarantees, etc.)					13	18	4
Insurances (Works, etc.)					49	9	9
Construction Works (from Revenue, including Government Grants) as per Form No. 51—							
Roads					1,111	9	11
Maintenance Works (from Revenue, including Government Grants) as per Form No. 51—							
(a) Roads	279	14	7				
(b) Wells, Dams, etc.	15	19	0				
(c) Street Lighting, etc.	103	5	0				
					398	18	7
Maintenance of Halls—							
Upkeep, etc.	72	18	2				
Payments	26	5	0				
					99	3	2
Nomination Deposits	7	0	0				
Dishonoured Cheques	3	17	4				
Rate Rebate Account	224	7	2				
					235	4	6
Plant and Tools—							
(1) Plant, etc. (purchased during year)	425	5	0				
(2) Tools (purchased during year)	9	12	9				
(3) Repairs to Furniture, Tools, Plant, etc.	16	17	3				
					451	15	0
Refunds					11	3	0
Health Account Payments					44	0	3
Vermis Account Payments					447	19	1
Cemetery Account Payments					2	0	6
Statutory Payments—							
Main Roads Board—Traffic Fee Trust					158	2	2
Trust Accounts—							
Sustenance Relief	361	14	10				
License Fee (G. R. Higgins)	6	10	9				
					368	5	7
All other Expenditure (to be specified if on Works)—							
Traffic Fees, Main Roads Board, 1930-31	0	7	8				
Advance Petty Cash	10	0	0				
Identification Plates	25	12	11				
Supervision, Motor Car Account	66	8	10				
Registration Holders	2	14	0				
Transfer from Treasury	283	11	3				
Transfer Bank of New South Wales to National Bank	211	8	8				
Workers' Compensation	7	10	0				
Narembeen Greater Sports Ground	50	0	0				
Public Holiday Account	2	6	8				
					660	0	0
Balances at end of year—							
To credit of Board at Treasury	5	8	3				
To credit of Board at National Bank (General Account)	440	19	6				
					446	7	9
Total					£4,890	5	10

LIABILITIES AND ASSETS.						
LIABILITIES.						
Particulars.						
	£	s.	d.	£	s.	d.
Amounts owing on Mortgage or other security given				135	5	0
Outstanding Accounts				72	15	7
Deposits held				10	0	0
Due to Health Board				39	17	10
All other Liabilities—						
12½ per cent. Traffic Fees, 1929-30, Main Roads Board	250	7	7			
Trust Accounts	43	4	0			
Balance of Assets over Liabilities				6,079	9	3
Total				£6,630	19	3
ASSETS.						
Particulars.						
	£	s.	d.	£	s.	d.
Credit Balance at Treasury		5	8	3		
Credit Balance at National Bank	440	19	6			
Cash in hands of Secretary	25	0	0			
Rates outstanding—General Rates				3,185	13	11
Estimated Current Value of Property owned by Board—						
Furniture	140	7	6			
Plant and Tools	1,243	1	3			
Buildings	1,215	0	0			
Other	326	0	0			
Sundry Debtors				39	3	9
Due by Vermin Board				10	5	1
Total				£6,630	19	3

We certify having examined the books and accounts of the Narembeen Road Board; also compared the Statements of "Receipts and Expenditure," the "Assets and Liabilities," also supporting statements, and found same to be correct.

S. V. GLASKIN, L.I.C.A.,  
Government Inspector.  
PHILIP E. D'ARCY,  
Ratepayers' Auditor.

Form No. 51.

The Roads Districts Act, 1919-32.

Statement showing Expenditure on Roads or other Works for year ended 30th June, 1932.

Name of Road, Street, etc.	Construction.	Maintenance.	
		£	s. d.
Emu Hill East (Extension)	298 0 0		
Bruce Rock (Account Main Roads Board)		42	14 0
Narembeen		5	2 9
Narembeen-Wadderin Hill		1	10 0
Gravel and Sand Pits		4	3 7
Wheeler's		6	6 8
Emu Hill East		7	1 0
Narembeen East		40	10 0
Bruce Rock		98	17 3
Hall's			
Fricke's			
South Kuminin East		15	10 0
Wadderin-Wogarl		21	17 4
Wadderin North			
Soldiers'		28	1 4
Soldiers' (Account Main Roads Board)		35	3 6
Wadderin Hill East		3	12 0
Smith's, North and South		24	8 4
Narembeen South		70	7 0
Narembeen North		48	17 2
South Kuminin		24	14 8
South Kuminin West			
Brown's (Billaricay)			
Hedges' West			
Mt. Walker, North and South		14	8 0
Cramphorne, East and West		30	3 9
Emu Hill West			
Wadderin-Merredin		1	14 8
Simpson's			
Schwartz's			
Graball South			
Wogarl-Graball			
Wadderin-Emu Hill Rock		16	19 4
Wogarl West		0	16 0
Kau's			
McKeown's		1	12 0
Wadderin-Mt. Arrowsmith		3	0 0
Wadderin-Graball			
Hedges' North		54	10 8
Reffell's			
Hyden Rock		16	8 6
Wadderin Siding		10	6 6
Valmadre's South		45	0 0
Hedges' East		27	1 3
Road Board Offices Account		1	10 5
Emu Hill Siding			
Yawerlin Culvert			
Truck Account		59	17 4
Russell Patrol Account			
Tractor Account		51	4 11
		£1,111	9 11
		£279	14 7
Wells and Dams.			
	£	s.	d.
South Kuminin Dam		0	14 3
Brown's Dam		5	2 9
Kelly's Dam		1	2 8
Mt. Arrowsmith Dam		1	14 6
Welcome Hills Well		6	7 10
South Kuminin Well		0	17 0
		£15	19 0

We hereby certify that the figures and particulars above are correct,

H. ROTHBAUM, Chairman.  
S. C. LONGHURST, Secretary.

8th August, 1932.

THE ROAD DISTRICTS ACT, 1919-32.						
Mullewa Road Board.						
ANNUAL Statement showing operations and transactions of the Board for financial year ended 30th June, 1932:—						
SUMMARY OF RECEIPTS AND EXPENDITURE.						
RECEIPTS.						
Particulars.						
	£	s.	d.	£	s.	d.
Credit Balance at commencement of year—						
Balance at Treasury	123	13	1			
In hands of Secretary	32	12	3			
General Rate—						
(1) Current Rates collected during year	655	1	7			
(2) Arrears of Rates collected during year	499	18	0			
Traffic Licenses—						
Cart and Carriage	41	4	10			
Motor Vehicles—						
(a) Cars (Private)	564	12	6			
(b) Motor Cycles	8	7	6			
(c) Motor Wagons	561	12	6			
Dealers' Plates	5	0	0			
Carriers'	25	12	6			
Conductors'	0	15	0			
Other Licenses, Fees, etc.—						
(a) Building Permits, etc.	1	11	0			
(b) Gate Registration	0	5	0			
(c) Dogs	3	10	0			
(d) Commonage and Agistment	8	10	0			
Income from Property and Plant (other than Lighting)—						
Rent from Halls, etc.	66	10	10			
Do. do.	12	6	2			
Deposits						
Health Account Receipts	95	4	8			
Vermin Account Receipts	300	12	10			
All Other Receipts—						
Cemetery	4	10	0			
Transfer, Vehicles	0	15	0			
Material sold	28	6	6			
Wages Overdrawn	4	17	0			
Rents	7	7	0			
Sundry	0	9	2			
Recoups	267	9	8			
Suspense	49	15	1			
Plant and Property Renewal	28	0	0			
Treasury Refunds	223	11	8			
Cheque Returned	10	0	0			
Debit Balance at end of year at Commercial Bank						
Total				£3,796	15	0
EXPENDITURE.						
Particulars.						
	£	s.	d.	£	s.	d.
Debit Balance at commencement of year at Commercial Bank						
Expenses for Levying Rates—Valuation Fees, etc.				832	16	7
Expenses for Collecting Licenses—Licensing Plates, Discs, etc.						
Salaries				223	15	0
Office Expenses (Rent, Postage, Petty Cash, etc.)						
Election Expenses				36	17	10
Audit Fees				5	18	11
Advertising				3	11	5
Interest on Bank Overdraft				2	19	8
Bank Charges				37	6	3
Three per cents.				0	10	2
Stationery and Printing				22	9	0
Insurances (Guarantees, etc.)				4	17	3
Insurances (Works, etc.)				27	17	0
Construction Works (from Revenue, including Government Grants) as per Form No. 51—						
Roads				347	3	9
Maintenance Works (from Revenue, including Government Grants) as per Form No. 51—						
(a) Roads	134	15	7			
(b) Wells, Dams, etc.	38	10	10			
(c) Street Lighting, etc.	134	19	8			
(d) Recreation Grounds, Beaches	16	3	1			
(e) Pounds	5	6	6			
(f) Commonages	30	10	0			
Maintenance of Halls				31	12	1
Plant and Tools—						
(1) Plant, etc. (purchased during year)	101	9	11			
(2) Tools (purchased during year)	13	19	5			
(3) Repairs to Furniture, Tools, Plant, etc.	185	5	2			
Refund of Rates (in Suspense)	247	4	0			
Other Refunds	272	9	8			
Health Account Payments				519	13	8
Vermin Account Payments				59	5	8
Statutory Payments—Main Roads Board				230	4	1
All Other Expenditure (to be specified if on Works)—				160	18	0
Holidays				11	17	2
Suspense				40	4	6
Desks, etc.				3	6	1
Sundry				12	15	5
Rope				7	19	8
Benzine and Oil	170	1	3			
Cheques Returned	10	0	0			
Other Interest	11	17	9			
Trees	1	0	8			
Road Board Association	3	3	6			
Overpaid Licenses	2	5	0			
Plant Recoups	14	0	0			
Treasury Recoups	177	3	6			
Balances at end of year—						
To credit of Board at Treasury	117	17	5			
In hands of Secretary	0	6	10			
Total				£3,796	15	0

LIABILITIES AND ASSETS.			
LIABILITIES.			
Particulars.			
	£	s.	d.
Debit Balance at Bank	158	13	8
Outstanding Accounts	53	3	4
Suspense	20	10	7
Loan Rates Account—Debit Balance	3	17	10
All Other Liabilities—			
Contractors' Deposits	3	19	4
Main Roads Board	841	2	2
	845	1	6
Balance of Assets over Liabilities	2,385	10	2
<b>Total</b>	<b>£3,466</b>	<b>17</b>	<b>1</b>
ASSETS.			
Particulars.			
	£	s.	d.
Credit Balance at Treasury	117	17	5
Credit Balance at Savings Bank	4	7	8
Dishonoured Cheque	1	15	8
Cash in hands of Secretary	0	6	10
	124	7	7
Rates Outstanding—			
General Rates	1,329	16	3
Loan Rates	7	5	4
	1,337	1	7
Estimated Current Value of Property owned by Board—			
Furniture	182	4	3
Plant and Tools	686	17	6
Buildings	895	18	6
Street Lamps	25	0	0
	1,790	0	3
Due by Health Board	101	13	9
Due by Vermin Board	109	16	1
Due by Loan Rates Account	3	17	10
<b>Total</b>	<b>£3,466</b>	<b>17</b>	<b>1</b>

We certify having examined the books and accounts of the Mullewa Road Board; also compared the Statements of "Receipts and Expenditure," the "Assets and Liabilities," also supporting statements, and found same to be correct.

N. L. HODGSON,  
Government Auditor and Inspector.

T. ALLANSON,  
Ratepayers' Auditor.

Form No. 51.

The Road Districts Act, 1919-32.

Statement showing Expenditure on Roads or other Works for year ended 30th June, 1932.

Name of Road, Street, etc.	Construction.		Maintenance.	
	£	s. d.	£	s. d.
Footpaths, Central	...	...	29	15 2
Various Works, North	40	10 6	...	...
North, North	...	...	0	15 10
Naberoo, North	...	...	1	11 8
Geraldton, North	43	12 10	0	13 9
Badgedong, North	...	...	2	0 0
Eastern, North	...	...	18	2 8
Mingineew, South	...	...	22	9 9
Geraldton, South	47	5 7	0	13 9
Eastern, East	141	11 2	...	...
Keeffe's, South	...	...	2	0 0
Pindar, East	...	...	20	6 8
Pindar Townsite	...	...	8	18 0
Warnambo, East	...	...	4	0 0
Clontarf, East	4	3 1	...	...
Waldeck, East	...	...	7	10 0
Geraldton, West	8	0 0	0	8 3
Geraldton, West	27	8 11	...	...
Jose, Central	...	...	...	...
Gray, Central	14	5 9	...	...
Geraldton, Central	4	13 5	4	7 0
Thomas, Central	2	13 0	...	...
Various Works, Central	5	17 6	11	3 1
	£347	3 9	£134	15 7

We hereby certify that the figures and particulars above are correct.

D. WARREN,  
Chairman.

P. F. ROOKE,  
Secretary.

26th May, 1933.

THE ROAD DISTRICTS ACT, 1919-32.

Wagin Road Board.

ANNUAL Statement showing operations and transactions of the Board for Financial Year ended 30th June, 1932:—

SUMMARY OF RECEIPTS AND EXPENDITURE.

RECEIPTS.			
Particulars.			
	£	s.	d.
Credit Balance at commencement of year—			
Balance at Treasury	...	...	1 9 5
General Rate—			
(1) Current Rates collected during year	1,310	16	9
(2) Arrears of Rates collected during year	443	18	5
	1,754	15	2

Traffic Licenses—			
	£	s.	d.
(a) Cart and Carriage	141	7	6
(b) Cars (Private)	1,031	10	0
(c) Motor Cycles	21	2	6
(d) Motor Wagons	65	10	0
(e) Trailers and Semi-trailers	0	10	0
(f) Carriers	2	0	0
	1,262	0	0
Other Licenses, Fees, etc.—			
(a) Gate Registration	1	0	0
(b) Dogs	6	10	0
(c) Booths	4	0	0
	11	10	0
Income from Property and Plant (other than Lighting)—			
Rent from Halls, etc.	0	5	0
Hire of Plant	3	19	11
	4	4	11
Legal Expenses recovered			
Deposits—			
Contractors'	9	0	0
Others	4	0	0
	13	0	0
Vermin Account Receipts	...	...	190 4 0
Trust Accounts—Licenses for Refund	...	...	4 5 0
All other Receipts—			
Commercial Union—Refund Electric Light Policy	1	17	1
Sale of Oats	8	12	6
Royalty Mallet Bark	2	0	0
License Plates	4	5	6
Bicycle Plates	0	6	0
Certificate Holders	2	0	6
Motor Transfers	0	10	0
Wickepin Road Board, Contribution to Works	9	11	3
	29	2	10
Debit Balance at end of year at National Bank	...	...	273 16 0
<b>Total</b>	<b>£3,549</b>	<b>7</b>	<b>10</b>

EXPENDITURE.

Particulars.			
	£	s.	d.
Debit Balance at commencement of year at National Bank	...	...	800 6 0
Expenses for Collecting Licenses—			
Licensing Plates, Discs, etc.	...	...	4 12 7
Salaries	...	...	400 15 0
Office Expenses (Rent, Postage, Petty Cash, etc.)	...	...	57 13 4
Election Expenses	...	...	2 0 0
Audit Fees	...	...	7 7 0
Advertising	...	...	12 9 2
Interest on Bank Overdraft	...	...	45 4 0
Bank Charges	...	...	0 10 0
Three per cents.	...	...	42 9 6
Legal Expenses (Ordinary)	...	...	16 7 6
Stationery and Printing	...	...	26 7 8
Insurances (Guarantees, etc.)	...	...	8 1 3
Insurances (Works, etc.)	...	...	40 11 11
Construction Works (from Revenue, including Government Grants as per Form No. 51—			
(a) Roads	610	17	4
(b) Bridges and Culverts	9	9	0
(c) Shed	19	6	6
	639	12	10
Maintenance Works (from Revenue, including Government Grants as per Form No. 51—			
(a) Roads	384	15	10
(b) Bridges and Culverts	8	16	1
(c) Wells, Dams, etc.	5	10	0
(d) Recreation Grounds, Beaches	0	14	0
(e) Shed	0	14	4
	400	10	3
Plant and Tools—			
(1) Plant, etc. (purchased during year)	247	12	9
(2) Repairs to Furniture, Tools, Plant, etc.	86	0	4
	333	13	1
Refund of Contractors' Deposits	6	0	0
Refund of Rates (in Suspense)	0	7	6
Other Refunds (Rates)	9	19	3
	16	6	9
Vermin Account Payments	...	...	146 7 0
Statutory Payments—			
Main Roads Board Traffic Fees	281	12	5
Hospitals	111	10	0
	393	2	5
All other Expenditure (to be specified if on Works)—			
Refund Car Licenses	69	2	6
Refund Cart and Carriage	1	5	0
Nomination Deposit Refunds	4	0	0
Rates, General and Water	9	5	3
Refund Car Plates	0	16	0
Fodder Account	17	10	4
Motor Car Running	49	1	4
	151	0	5
Balances at end of Year—To credit of Board at Treasury			
	...	...	4 0 2
<b>Total</b>	<b>£3,549</b>	<b>7</b>	<b>10</b>

LIABILITIES AND ASSETS.

LIABILITIES.			
Particulars.			
	£	s.	d.
Debit Balance at Bank	273	16	0
Outstanding Accounts	137	6	2
Amounts owing on Contracts on hand	15	0	0
Deposits held	4	0	0
Due to Vermin Board	30	1	4
All other Liabilities—			
Balance on Power Grader	530	12	11
Hospital, Public Works Department	1,301	8	11
Main Roads Board Traffic Fees	0	12	11
	1,832	14	9
Balance of Assets over Liabilities	278	2	10
<b>Total</b>	<b>£2,571</b>	<b>1</b>	<b>1</b>

ASSETS.

Particulars.	£ s. d.		£ s. d.	
	£	s. d.	£	s. d.
Credit Balance at Treasury ... ..			4	0 2
Rates outstanding—General Rates ... ..			691	11 11
Estimated Current Value of Property owned by Board—				
Furniture ... ..	75	5 6		
Plant and Tools ... ..	1,055	17 0		
Buildings ... ..	744	6 6		
			1,875	9 0
Total ... ..			£2,571	1 1

I certify having examined the books and accounts of the Wagin Road Board; also compared the Statements of "Receipts and Expenditure," the "Assets and Liabilities," also supporting statements, and found same to be correct.

S. V. GLASKIN, L.I.C.A.,  
Government Auditor and Inspector.

Form No. 51.

The Road Districts Act, 1919-32.

Statement showing Expenditure on Roads or other Works for year ended 30th June, 1932.

	Construction.		Maintenance.	
	£	s. d.	£	s. d.
Piesseville-West ... ..			1	8 0
Hudson's ... ..	21	6 8	1	6 8
Edwards' ... ..			2	13 4
Piesseville-Hall ... ..	2	16 0		
Nallin ... ..	5	10 0		
Lee's ... ..			4	10 0
Sproule's ... ..	18	0 0		
Quinn's ... ..			2	0 0
Jaloran ... ..			3	16 8
Black-Moore ... ..			0	5 0
Dongolocking ... ..			32	5 0
Rowell-Ballaving ... ..	47	6 8	3	10 0
Jaloran-Piesseville ... ..			1	10 0
Schultze ... ..	5	0 0		
Spanswick's ... ..	22	15 0	14	12 6
Cronin's ... ..			45	15 0
Hampton ... ..			4	10 0
Wagin-Wickepin Boundary ... ..	19	2 6		
Narogin ... ..			4	1 8
Collanilling ... ..			0	5 0
Walker's ... ..	15	6 8		
Kentish ... ..			1	6 8
Rose Hill Mail ... ..	12	0 0	0	5 0
Angwin's ... ..	6	0 0		
Gundaring South ... ..			2	13 0
Hazeldine-Wedgearrup ... ..			0	5 0
Noble's ... ..	12	0 0	18	0 2
Guilbert's ... ..	8	2 0	0	13 4
Ballagin ... ..			18	10 4
Badjarning ... ..			0	13 4
A. G. Smith's ... ..	43	6 4		
Lucas' ... ..	2	13 4		
Euanilling Pool ... ..	15	8 1		
Piesse ... ..	2	10 0		
North Warup ... ..	30	13 4		
Rocky Pool ... ..			10	10 0
Sprigg-Orr's ... ..			10	10 0
Various ... ..	8	16 8	10	5 10
Norring ... ..	22	5 0	21	0 0
West Warup ... ..	16	0 0	2	8 6
Boyalling ... ..			29	2 4
Smyth-Harris ... ..	22	14 0		
Ward's ... ..			0	15 0
Smith-Scanlon ... ..			2	8 6
South Warup ... ..			16	15 6
Queerearup-Norring ... ..	26	18 8		
Boddington ... ..	13	0 11	12	15 0
Beaufort ... ..			19	11 8
Markham-Taylor's ... ..	16	0 0	4	3 4
Taylor's ... ..			0	10 0
Smyth-Dellyanine ... ..			0	15 0
Becker's ... ..			2	0 0
Scanlon-Norring ... ..	5	6 8	9	6 8
Bullock Hills ... ..	60	7 2	21	8 4
Rosenberg ... ..	27	0 0		
Faulkner's ... ..			0	5 0
Bokarring ... ..	20	4 8	14	0 0
Ganzer ... ..			11	12 6
Kirk's ... ..			5	6 0
Harbe's ... ..	6	0 0		
Chester ... ..			6	12 8
Ballaving-Wards ... ..			2	3 4
Ballaving-Wests ... ..	48	13 8	1	15 0
Main-East ... ..			4	0 0
Ward's ... ..	4	18 0		
Henderson ... ..	22	16 0		
Total ... ..	£610	17 4	£384	15 10

We hereby certify that the figures and particulars above are correct,

G. AUSTIN W. PIESSE,  
Chairman.

CLIVE M. SHENTON,  
Secretary.

8th June, 1933.

THE ROAD DISTRICTS ACT, 1919-32.

Kununoppin-Trayning Road Board.

ANNUAL Statement showing operations and transactions of the Board for Financial Year ended 30th June, 1932:—

SUMMARY OF RECEIPTS AND EXPENDITURE.

Particulars.	£ s. d.		£ s. d.	
	£	s. d.	£	s. d.
Credit Balance at commencement of year—				
Balance at Treasury ... ..			158	18 6
General Rate—				
(1) Current Rates collected during year ... ..	436	17 9		
(2) Arrears of Rates collected during year ... ..	490	9 8		
			927	7 5
Loan Rate—				
(1) Current Rates collected during year ... ..	148	4 8		
(2) Arrears of Rates collected during year ... ..	71	11 8		
			219	16 4
Traffic Licenses—				
(a) Cart and Carriage ... ..	120	10 3		
(b) Motor Cars (Private) ... ..	766	10 0		
(c) Motor Cycles ... ..	12	12 6		
(d) Motor Wagons ... ..	361	19 0		
(e) Trailers and Semi-trailers ... ..	2	0 0		
(f) Transfers ... ..	3	0 0		
(g) Carriers ... ..	9	15 0		
			1,276	6 9
Other Licenses, Fees, etc.—				
(a) Gate Registration ... ..	0	10 0		
(b) Dogs ... ..	46	17 6		
			47	7 6
Income from Property and Plant— (other than Lighting)—				
Rent from Halls, etc.—				
Trayning ... ..	154	11 6		
Kununoppin ... ..	57	10 0		
			212	1 6
Government Grants—				
Main Road Board Contracts—				
South Welbungin Road ... ..	22	0 0		
Kununoppin North Road ... ..	96	19 6		
Unemployment Works ... ..	176	14 0		
			295	13 6
Interest from Loan Sinking Fund ... ..			11	3 1
Fines and Penalties ... ..			6	10 0
Legal Expenses Recovered ... ..			2	5 0
Deposits—Licenses ... ..			0	16 0
Rates in Suspense ... ..			0	2 0
Health Account Receipts ... ..	157	15 9		
Vermin Account Receipts ... ..	262	9 10		
			420	5 7
All other Receipts—				
Plates and Holders ... ..	12	18 0		
Trayning Hall, Curtain ... ..	10	19 2		
Sale of Mill and Tank ... ..	3	2 6		
Refunds Account ... ..	12	14 8		
Nominations ... ..	4	0 0		
Refund on Insurance ... ..	0	8 0		
Petrol Pumps ... ..	6	0 0		
Footpaths ... ..	4	0 0		
Kellerberrin Boundary Road ... ..	14	2 5		
Refund on Works ... ..	1	15 0		
			69	19 9
Debit Balance at end of year at Bank of New South Wales ... ..			445	17 8
Total ... ..			£4,094	10 7

EXPENDITURE.

Particulars.	£ s. d.		£ s. d.	
	£	s. d.	£	s. d.
Debit Balance at commencement of year at Bank of New South Wales ... ..			868	11 1
Expenses for Collecting Licenses—				
(1) Licensing Plates, Discs, etc. ... ..	16	9 1		
(2) Commission ... ..	18	17 5		
			35	6 6
Salaries ... ..			208	0 0
Office Expenses (Rent, Postage, Petty Cash, etc.) ... ..			33	7 0
Election Expenses ... ..			3	4 6
Audit Fees ... ..			3	3 0
Advertising ... ..			7	5 10
Interest on Bank Overdraft ... ..			23	15 5
Bank Charges ... ..			0	5 0
Three Per Cents. ... ..			20	4 6
Legal Expenses (Ordinary) ... ..			4	13 6
Stationery and Printing ... ..			12	11 11
Insurances (Guarantees, etc.) ... ..			5	1 3
Insurances (Works, etc.) ... ..			37	3 9
Construction Works (from Revenue, including Government Grants) as per Form No. 51—Roads			692	5 7
Maintenance Works (from Revenue, including Government Grants) as per Form No. 51—				
(a) Roads ... ..	460	8 9		
(b) Wells, Dams, etc. ... ..	50	3 1		
(c) Footpaths ... ..	1	12 0		
(d) Recreation Grounds, Beaches ... ..	11	1 9		
			523	5 7

	£	s.	d.	£	s.	d.
Maintenance of Halls—						
Trayning Hall .. .. .	54	19	9			
Kununoppin Hall .. .. .	70	18	1			
				125	17	10
Disbursements in respect of Loans raised under 10° Geo. V., No. 38 (Part VII.) (see Form 17)—						
Interest on Loans .. .. .	276	5	0			
Paid into Sinking Fund .. .. .	85	0	0			
Interest on Sinking Fund .. .. .	11	3	1			
				372	8	1
Plant and Tools—						
(1) Plant, etc. (purchased during year) .. .. .	65	1	10			
(2) Office Furniture .. .. .	3	5	0			
(3) Repairs to Furniture, Tools, Plant, etc. .. .. .	7	7	6			
				75	14	4
Health Account Payments .. .. .				151	19	8
Vermin Account Payments .. .. .				336	1	3
Statutory Payments—Main Roads Board .. .. .				193	5	7
All other Expenditure (to be specified if on Works)—						
Refund on License .. .. .	0	10	0			
Road Board Association .. .. .	3	3	6			
Trayning Hall, Curtain .. .. .	10	19	2			
Kununoppin Hall, Engine .. .. .	51	14	10			
Kununoppin Hall, Reduction of Overdraft .. .. .	100	0	0			
Refunds Account .. .. .	12	14	8			
Kununoppin Hall, Interest on Overdraft .. .. .	28	0	0			
Refund Nominations .. .. .	4	0	0			
Supervision .. .. .	93	0	0			
				304	2	2
Balances at end of year—						
To credit of Board at Treasury .. .. .				51	17	3
Total .. .. .	£4,094	10	7			

LIABILITIES AND ASSETS.

LIABILITIES.

Particulars.	£	s.	d.	£	s.	d.
Debit Balance at Bank .. .. .				445	17	8
Rates owing which cannot be collected .. .. .				100	0	0
Loan Liability .. .. .				4,250	0	0
Outstanding Accounts .. .. .				42	6	0
Rates in Suspense .. .. .				0	2	0
Due to Health Board .. .. .				40	1	9
All other Liabilities—						
Licenses in Suspense .. .. .	0	16	0			
Due to Main Roads Board						
Traffic Trust Account .. .. .	186	7	5			
Kununoppin Hall, Overdraft .. .. .	299	12	6			
				486	15	11
Balance of Assets over Liabilities .. .. .				6,327	14	7
Total .. .. .	£11,692	17	11			

ASSETS.

Particulars.	£	s.	d.	£	s.	d.
Credit Balance at Treasury .. .. .				51	17	3
Rates Outstanding—						
General Rates .. .. .	1,693	2	2			
Loan Rates .. .. .	219	8	5			
				1,912	10	7
Loan Sinking Fund Investments (including accrued interest) .. .. .				360	2	5
Estimated Current Value of Property owned by Board—						
Furniture .. .. .	388	12	5			
Plant and Tools .. .. .	189	18	3			
Buildings .. .. .	8,052	18	9			
				8,631	9	5
Sundry Debtors .. .. .				83	13	8
Due by Vermin Board .. .. .				316	1	6
Due by Loan Rates Account .. .. .				318	0	1
All other Assets—						
Trayning North-East Road, Main Roads Board Contract 983 .. .. .				19	3	0
Total .. .. .	£11,692	17	11			

Sinking Funds, etc.

Loan No. 1—Amount of loan, £4,250; Accrued Sinking Funds, etc., at 30th June, 1932: Amount invested at Treasury, including accrued interest, £360 2s. 5d.; Net liability on loan 30th June, 1932, £3,889 17s. 7d.

I certify having examined the books and accounts of the Kununoppin-Trayning Road Board, also compared the Statements of "Receipts and Expenditure," the "Assets and Liabilities," also supporting statements, and found same to be correct.

R. L. MILLEN,  
Government Auditor and Inspector.

Form No. 51.

The Road Districts Act, 1919-32.

Statement showing Expenditure on Roads or other Works for year ended 30th June, 1932:—

Name of Road, Street, etc.	£	s.	d.	£	s.	d.
Deep Well .. .. .				2	0	0
Trayning North .. .. .	26	0	0	8	5	0
Trayning-Yelbeni .. .. .	34	5	0	38	10	0
Trayning-Gabbin .. .. .				21	18	0
Old Goldfields .. .. .				2	0	3
Trayning-Beneubbin .. .. .	29	8	1	2	0	0
Trayning-Minniberri .. .. .	15	0	0	20	0	0
Trayning-Kununoppin .. .. .				15	5	0
Trayning South .. .. .	14	0	0	41	10	9
McCaul's .. .. .	10	12	6			
Laird's .. .. .				12	15	0
Riley's .. .. .	15	7	6	2	10	0
Adlam's .. .. .				0	7	6
Hinckley's .. .. .	16	0	0			
Kununoppin-Kwelkan .. .. .				4	0	0
Kununoppin North .. .. .				7	10	0
Yelbeni North .. .. .	40	2	6			
Yelbeni South .. .. .	218	17	3			
Mulcahy's .. .. .				10	10	0
Grossman's .. .. .	20	0	0			
Yelbeni- Nembudding .. .. .				0	10	0
Scott's .. .. .	38	15	0			
Sutherland's .. .. .	3	0	0			
Huandanning .. .. .	58	4	0			
McNeil's .. .. .				10	0	0
Moujakine-Minniberri .. .. .	7	14	0	12	2	0
Trayning Streets .. .. .				27	17	0
Kununoppin Streets .. .. .				3	9	0
Trayning, Trees .. .. .				20	8	7
Kununoppin, Trees .. .. .				9	18	9
Boundary Roads .. .. .				11	14	11
Main Road Board Contracts—						
Trayning North-East .. .. .	19	3	0			
Kununoppin North .. .. .	96	19	6			
Kununoppin South .. .. .	28	17	3			
Sundry Unemployment Works .. .. .				175	7	0
Trayning Recreation Ground .. .. .				7	11	3
Kununoppin Recreation Ground .. .. .				3	10	6
Footpaths .. .. .				1	12	0
Water Supplies .. .. .				50	3	1
	£692	5	7	£523	5	7

Form No. 17.

The Road Districts Act, 1919-32.

Road Board Loans Current Year ended 30th June, 1932.

Loan No. 1—Amount authorised, £4,250; Nominal amount raised by issue of Debentures, £4,250; Net amount realised (nominal); Amount less Discount and Flotation Expenses, £4,250; Where floated, Perth; Date of issue, 4/5/1928; Currency, 30 years; Rate of interest, 6½ per cent.; Percentage of sinking fund, 2; Annual liability due on account of interest and sinking fund, £361 5s.; Amount paid during the year under review, £361 5s.; Purpose for which the loan was raised, Trayning Hall.

We hereby certify that the figures and particulars above are correct.

(Sgd.) D. A. COUPER,  
Chairman.

J. M. FELGATE,  
Secretary.

9th June, 1933.

THE ROAD DISTRICTS ACT, 1919-32.

Nungarin Road Board.

ANNUAL Statement showing operations and transactions of the Board for Financial Year ended 30th June, 1932:—

SUMMARY OF RECEIPTS AND EXPENDITURE.

Particulars.	£	s.	d.	£	s.	d.
Credit Balance at commencement of year—						
Balance at Treasury .. .. .	1	3	10			
Cheque on hand .. .. .	4	0	0			
				5	3	10
General Rate—						
(1) Current Rates collected during year... .. .	838	15	1			
(2) Arrears of Rates collected during year .. .. .	653	1	6			
				1,491	16	7
Loan Rate—						
(1) Current Rates collected during year... .. .	56	11	2			
(2) Arrears of Rates collected during year .. .. .	74	6	0			
				130	17	2
Traffic Licenses—						
(a) Cart and Carriage .. .. .	143	8	10			
(b) Motor Cars (Private) .. .. .	702	2	6			
(c) Motor Cycles .. .. .	27	15	0			
(d) Motor Wagons .. .. .	613	13	9			
(e) Transfers .. .. .	2	10	0			
(f) Dealers' Plates .. .. .	10	0	0			
(g) Carriers' .. .. .	22	0	0			
				1,521	10	1
Other Licenses, Fees, etc.—						
(a) Dogs .. .. .	15	16	3			
(b) Goats .. .. .	0	1	0			
				15	17	3

Income from Property and Plant (other than Lighting)—		£	s.	d.	£	s.	d.
Rent from Halls, etc.	...	93	9	6			
Hire of Crockery	...	1	10	6			
Interest from Loan Sinking Fund	...		95	0	0		
Fines and Penalties	...		14	15	2		
Legal Expenses recovered	...		0	5	0		
Deposits—			1	17	10		
Contractors' Election	...	15	11	6			
	...	7	0	0			
Health Account Receipts	...		50	12	10		
Vermis Account Receipts	...	282	4	0			
Cemetery Account Receipts	...	6	15	0			
All other Receipts—			339	11	10		
Sale of Holders	...	7	4	0			
Dishonoured cheques	...	29	16	0			
Hire of Plant	...	6	17	0			
Sale of Materials	...	12	6	3			
Sale of Plates	...	15	0	0			
Refund, Sustenance	...	125	0	0			
			196	3	3		
Total	...		£3,835	9	6		

EXPENDITURE.

Particulars.		£	s.	d.	£	s.	d.
Debit Balance at commencement of year—At Commonwealth Bank	...		53	16	11		
Expenses for Collecting Licenses—Licensing Plates, Discs, etc.	...		3	19	0		
Salaries	...		350	12	1		
Office Expenses (Rent, Postage, Petty Cash, etc.)	...		31	1	5		
Election Expenses	...		10	3	11		
Audit Fees	...		8	0	0		
Advertising	...		4	12	6		
Bank Charges	...		0	5	0		
Three per cents.	...		88	18	2		
Legal Expenses (Ordinary)	...		12	11	5		
Stationery and Printing	...		31	12	4		
Insurances (Guarantees, etc.)	...		8	8	7		
Insurances (Works, etc.)	...		29	3	4		
Construction Works (from Revenue, including Government Grants) as per Form No. 51—			1,034	0	10		
Roads	...						
Maintenance Works (from Revenue, including Government Grants) as per Form No. 51—							
(a) Roads	...	111	8	11			
(b) Wells, Dams, etc.	...	16	4	2			
(c) Footpaths	...	3	10	6			
(d) Pounds	...	2	0	0			
			133	3	7		
Maintenance of Halls—							
General	...	107	16	6			
Furniture	...	1	7	6			
Hall Loan Re-payment	...		109	4	0		
Supervision Charges	...		26	4	6		
Disbursements in respect to Loans raised under 10 Geo. V., No. 38 (Part VII.) see Form 17—			11	10	0		
Interest on Loans	...	82	10	0			
Paid into Sinking Fund	...	82	11	0			
Interest on Sinking Fund	...	14	15	2			
			179	16	2		
Plant and Tools—							
(1) Plant, etc. (purchased during year)	...	2	2	3			
(2) Office Furniture	...	3	13	9			
(3) Repairs to Furniture, Tools, Plant, etc.	...	35	7	11			
			41	3	11		
Refund of Contractors' Deposits	...	5	0	0			
Refund of Election Deposits	...	7	0	0			
Other Refunds (Licenses)	...	13	0	0			
Health Account Payments	...		25	0	0		
Vermis Account Payments	...		40	0	4		
Statutory Payments—			420	10	11		
Main Roads Board Traffic Fees	...		230	5	0		
All other Expenditure (to be specified if on Works)—							
Holdes	...	1	9	4			
Cheques dishonoured	...	29	16	0			
Exchange	...	0	3	4			
Miscellaneous Expenses	...	16	15	9			
Government Relief Works	...	142	15	0			
			190	19	5		
Balances at end of year—							
To credit of Board at Treasury	...	23	6	5			
To credit of Board at Commonwealth Bank (General Account)	...	736	19	9			
			760	6	2		
Total	...		£3,835	9	6		

LIABILITIES AND ASSETS.

LIABILITIES.		£	s.	d.
Loan Liability—Loan No. 1 (Hall)	...	1,500	0	0
Amounts owing on Mortgage or other Security given	...	162	11	5
Outstanding Accounts (as per list attached)	...	90	15	4
Amounts Owing on Contracts on Hand	...	489	11	0
Deposits held	...	23	11	6
All other Liabilities—Due to Main Roads Board	...	449	13	11
Balance of Assets over Liabilities	...	5,447	17	4
Total	...	£8,164	0	6

ASSETS.

Particulars.		£	s.	d.	£	s.	d.
Credit Balance at Treasury	...	23	6	5			
Credit Balance at Commonwealth Bank	...	736	19	9			
			760	6	2		
Rates Outstanding—							
General Rates	...	3,430	0	3			
Loan Rates	...	345	0	11			
			3,775	1	2		
Loan Sinking Fund Investments (including accrued interest)	...				448	1	5
Estimated Current Value of Property owned by Board—							
Furniture	...	275	19	9			
Plant and Tools	...	845	3	0			
Buildings	...	1,534	0	0			
			2,655	2	2		
Sundry Debtors (list attached)	...				4	8	6
Due by Health Board	...				131	14	7
Due by Vermis Board	...				246	4	9
Due by Cemetery Board	...				23	15	11
Due by Loan Rates Account	...				101	10	3
All other Assets—							
Government Sustenance due	...				17	15	0
Total	...		£8,164	0	6		

Sinking Funds, etc.

Loan No. 1.—Amount of loan, £1,500; Accrued Sinking Funds, etc., at 30th June, 1932—Amount invested at Treasury, including accrued interest, £448 1s. 5d.; Net liability on loan 30th June, 1932, £1,051 18s. 7d.

I certify having examined the books and accounts of the Nungarin Road Board; also compared the Statements of "Receipts and Expenditure," the "Assets and Liabilities," also supporting statements, and found same to be correct.

R. L. MILLEN,  
Government Auditor and Inspector.

Form No. 51.

The Road Districts Act, 1919-32.

Statement showing Expenditure on Roads or other Works for year ended 30th June, 1933.

Name of Road, Street, etc.	Construction.		Maintenance.	
	£	s. d.	£	s. d.
Mukinbudin North	104	18 6	19	17 0
Mukinbudin Townsite	5	18 4	12	2 8
Sundry	98	6 3	23	2 1
Dandanning North	88	0 0	24	12 6
Mukinbudin East	24	15 10		
Nungarin South	106	8 6	0	10 0
Nungarin Townsite	0	14 6	5	1 2
Knungajin	93	5 11		
Kwelkan	82	8 7		
Sundry Works	11	5 8		
Maddocks	33	15 0	3	0 0
Mukinbudin-Wilgoyne	20	1 3		
Kununoppin	78	4 0	12	5 6
Karlonning	6	5 0		
Lake Brown Townsite	4	0 2		
Nungarin North	39	0 0	2	15 0
Bonnie Rock South	17	18 0		
Bonnie Rock East	15	19 6		
De-eranning West	51	8 0		
Kalkalling South	18	3 4		
Lake Brown North	9	3 0	1	14 0
Wilgoyne North	27	19 10		
Kalkalling East	22	10 0		
Moondon North			6	9 0
Bonnie Rock North	9	10 8		
Karomin	14	9 0		
Merredin	19	3 6		
Jaggers	30	8 6		
	1,034	0 10	111	8 11
Wells and Dams			16	4 2
Pounds			2	0 0
Footpaths			3	10 6
	£1,034	0 10	£133	3 7

Form No. 17.

The Road Districts Act, 1919-32.

Road Board Loans Current Year ended 30th June, 1932.

Loan No. 1.—Amount authorised, £1,500; Nominal amount raised by issue of Debentures, £1,500; Net amount realised (nominal) —Amount less Discount on Plotation Expenses, £1,500; Portion of loan borrowed from Government, Nil; Where floated, Western Australian Bank; Date of issue, March, 1927; Currency, 15 years; Rate of interest, 6½ per cent. (now 5½ per cent.); Percentage of sinking fund, 5½ per cent.; Annual liability due on account of interest and sinking fund, £165; Amount paid during year under review, £165 1s. 0d.; Purpose for which the loan was raised, Re-erection of hall.

We hereby certify that the figures and particulars above are correct.

W. S. HODGES,  
Chairman.

F. B. MASON,  
Secretary.

THE ROAD DISTRICTS ACT, 1919-32.

Murray Road Board.

ANNUAL Statement showing operations and transactions of the Board for Financial Year ended 30th June, 1932:—

SUMMARY OF RECEIPTS AND EXPENDITURE.

RECEIPTS.		Particulars.		£	s.	d.	£	s.	d.
Credit Balance at commencement of year—									
	Balance at Treasury .. ..	4	13	7					
	In hands of Secretary .. ..	1	2	9					
	Stock .. .. ..				5	16	4		
General Rate—					66	4	2		
(1)	Current Rates collected during year .. ..	1,110	19	9					
(2)	Arrears of Rates collected during year .. ..	427	17	1					
					1,538	16	10		
Loan Rate—									
(1)	Current Rates collected during year .. ..	275	11	7					
(2)	Arrears of Rates collected during year .. ..	12	4	6					
					287	16	1		
Special Rates for Pinjarra Power Company .. ..					3	14	8		
Traffic Licenses—									
	Cart and Carriage .. ..	169	1	9					
Motor Vehicles—									
(a)	Cars (Private) .. ..	1,178	17	6					
(b)	Licensed to carry less than 20 passengers .. ..	23	10	0					
(c)	Licensed to carry 20 passengers or more .. ..	18	10	0					
(d)	Motor Cycles .. ..	39	2	6					
(e)	Motor Wagons .. ..	472	11	0					
	Conductors' .. ..	1	5	0					
	Dealers' Plates .. ..	7	12	6					
	Carriers' .. ..	40	12	6					
					1,951	2	9		
Other Licenses, Fees, etc.—									
(a)	Building Permits, etc. .. ..	2	2	6					
(b)	Boat Shed .. ..	0	10	0					
(c)	Dogs .. ..	41	17	3					
(d)	Hawkers' .. ..	0	5	0					
					44	14	9		
Number Plates and Registration Certificate Holders, etc. .. ..					26	17	0		
Income from Property and Plant— (other than lighting)—									
	Rent from Halls, etc. .. ..	20	4	0					
	Hire of Roller .. ..	1	0	0					
					21	4	0		
Trading Concerns—Water .. ..					109	13	5		
Government Grants—									
	State—								
	Main Roads Board .. ..	1,245	15	0					
	Sustenance Unemployed .. ..	1,449	1	4					
					2,694	16	4		
	Interest from Loan Sinking Fund .. ..				18	1	11		
	Fines and Penalties .. ..				5	0	0		
	Legal Expenses Recovered .. ..				2	13	0		
	Election Deposits .. ..				4	0	0		
	Refunds .. ..				33	9	8		
	Rates in Suspense .. ..				5	4	4		
	Health Account Receipts .. ..	439	9	6					
	Vermin Account Receipts .. ..	119	17	10					
					559	7	4		
All other Receipts—									
	Sale of Kerosene .. ..	1	7	0					
	Returned Cheques Rebanked .. ..	62	14	11					
	Instalment Electric Plant .. ..	40	0	0					
	Interest Electric Light Plant .. ..	20	0	0					
	Transfer from Electric Light Bank Account .. ..	1	5	11					
	Contribution to Footpath .. ..	0	10	0					
					125	17	10		
Debit Balance at end of year at Bank of New South Wales .. ..					398	14	6		
	Total .. ..				£7,903	9	11		

EXPENDITURE.

Particulars.		£	s.	d.	£	s.	d.
Debit Balance at commencement of year at Bank of New South Wales .. ..					196	0	4
Expenses for Collecting Licenses—							
(1)	Licensing Plates, Discs, etc. .. ..	24	3	1			
(2)	Commission .. ..	5	7	5			
					29	10	6
	Salaries .. ..				553	3	0
	Office Expenses (Rent, Postage, Petty Cash, etc.) .. ..				68	0	7
	Election Expenses .. ..				7	19	3
	Audit Fees .. ..				39	7	6
	Advertising .. ..				15	4	1
	Interest on Bank Overdraft .. ..				5	5	3
	Bank Charges .. ..				0	10	0
	Three Per Cents. .. ..				32	11	0
	Legal Expenses (Ordinary) .. ..				3	8	0
	Legal Expenses (Special) .. ..				53	6	1
	Stationery and Printing .. ..				9	19	10
	Insurances (Guarantees, etc.) .. ..				71	12	9

		£	s.	d.	£	s.	d.
Construction Works (from Revenue, including Government Grants) as per Form No. 51—							
(a)	Roads .. ..	3,077	7	2			
(b)	Bridges .. ..	72	0	0			
(c)	Recreation Grounds, Parks, Beaches, etc. .. ..	35	2	7			
					3,184	9	9
Maintenance Works (from Revenue, including Government Grants) as per Form No. 51—							
(a)	Roads .. ..	1,790	7	0			
(b)	Street Lighting, etc. .. ..	91	14	5			
(c)	Recreation Grounds, Beaches .. ..	19	10	2			
(d)	Pounds .. ..	19	10	0			
					1,921	1	7
Trading Concerns—Water .. ..					10	4	0
Disbursements in respect to Loans raised under 10° Geo. V., No. 38 (Part VII.) (see Form No. 17—							
	Interest on Loans .. ..	65	0	0			
	Paid into Sinking Fund .. ..	100	0	0			
	Interest on Sinking Fund .. ..	18	1	11			
					183	1	11
Plant and Tools—							
(1)	Plant, etc. (purchased during year) .. ..	68	8	1			
(2)	Tools (purchased during year) .. ..	7	15	9			
(3)	Repairs to Furniture, Tools, Plant, etc. .. ..	386	14	10			
					462	18	8
	Refund of Election Deposits .. ..	4	0	0			
	Refund of Rates (in Suspense) .. ..	4	6	7			
	Other Refunds .. ..	34	19	8			
					43	6	3
	Health Account Payments .. ..				428	12	7
	Vermin Account Payments .. ..				57	7	10
Statutory Payments—							
	Main Roads Board .. ..	400	0	0			
	Hospitals .. ..	6	11	9			
					406	11	9
All other Expenditure (to be specified if on Works)—							
	Transfer of Goods, ex Stock .. ..	1	7	0			
	Rent of Stables .. ..	2	0	0			
	Electric Light Refunds .. ..	1	19	0			
	Returned Cheques .. ..	62	14	11			
					68	0	11
Stock .. ..					12	13	4
Balances at end of year—							
	To credit of Board at Treasury .. ..	0	14	8			
	In hands of Secretary .. ..	38	8	6			
					39	3	2
	Total .. ..				£7,903	9	11

LIABILITIES AND ASSETS.

LIABILITIES.		Particulars.		£	s.	d.	£	s.	d.	
Debit Balance at Bank .. ..					398	14	6			
Rates owing which cannot be collected .. ..					210	0	0			
Loan Liability .. ..					1,000	0	0			
Outstanding Accounts .. ..					253	18	11			
Rates in Suspense .. ..					5	4	4			
Due to Health Board .. ..					10	16	11			
Due to Vermin Board .. ..					54	16	8			
All other Liabilities—										
	Main Roads Board Traffic Fees .. ..	525	9	8						
	Interest accrued on Loan .. ..	27	15	8						
					553	5	4			
Balance of Assets over Liabilities .. ..					1,395	9	5			
	Total .. ..				£3,882	6	1			
ASSETS.		Particulars.		£	s.	d.	£	s.	d.	
Credit Balance at Treasury .. ..					0	14	8			
Cash in hands of Secretary .. ..					38	8	6			
								39	3	2
Rates Outstanding—										
	General Rates .. ..	1,330	14	1						
	Loan Rates .. ..	145	4	7						
					1,475	18	8			
Loan Sinking Fund Investments (including accrued interest) .. ..								584	5	1
Estimated Current Value of Property owned by Board—										
	Furniture .. ..				33	10	0			
	Plant and Tools .. ..				556	7	3			
	Buildings .. ..				390	0	0			
	Other (Stock) .. ..				12	13	4			
					992	10	7			
Sundry Debtors .. ..					360	10	0			
Due by Loan Rates Account .. ..					94	8	6			
All other Assets—										
	Due by Water Board .. ..	300	10	1						
	Deposit W.A.G.R. .. ..	10	0	0						
	Unemployed Relief Department .. ..	25	0	0						
					335	10	1			
	Total .. ..				£3,882	6	1			

## Sinking Funds, etc.

Loan No. 1—Amount of loan, £1,000; Accrued Sinking Funds, etc., at 30th June, 1932: Amount invested at Treasury, including accrued interest, £584 5s. 1d.; Net liability on loan 30th June, 1932, £415 14s. 11d.

We certify having examined the books and accounts of the Murray Road Board, also compared the Statements of "Receipts and Expenditure," the "Assets and Liabilities," also supporting statements, and found same to be correct, subject to report.

N. L. HODGSON,  
Government Auditor and Inspector,  
(Signed) GEO. VARLEY, A.I.C.A., etc.,  
Ratepayers' Auditor.

review, £165; Purpose for which the loan was raised, Truck and electric light.

We hereby certify that the figures and particulars above are correct,

HOBART TUCKEY,  
Chairman.

C. C. KEYSER,  
Secretary.

14th June, 1933.

## THE ROAD DISTRICTS ACT, 1919-32.

## Ashburton Road Board.

ANNUAL Statement showing operations and transactions of the Board for Financial Year ended 30th June, 1932:—

## SUMMARY OF RECEIPTS AND EXPENDITURE.

Form No. 51.  
The Road Districts Act 1919-32.  
Statement showing Expenditure on Roads or other Works for year ended 30th June, 1932.

Name of Road, Street, etc.	Construction.		Maintenance.	
	£	s. d.	£	s. d.
Riverdale .. .. .	110	1 6	6	2 0
Brain's .. .. .	8	12 0		
Bell's .. .. .	11	14 0		
Peninsular .. .. .	351	10 4		
Yunderup .. .. .	6	8 0	6	18 4
Batt's .. .. .	4	0 0		
Gibb's .. .. .	4	0 0		
Colejim .. .. .	5	4 0		
Holyoake .. .. .			60	10 6
West Murray .. .. .	2	5 0	105	15 8
Greensland .. .. .	133	9 9	63	0 2
Meelon-Pinjarra .. .. .	118	13 3	64	18 9
Blackwood .. .. .	7	10 11		
Morgan's .. .. .			6	15 1
Patterson's .. .. .	10	15 0	33	5 0
Coolup East-West .. .. .	330	18 4	14	7 6
Coolup Drain .. .. .	51	4 0		
West Coolup .. .. .	3	11 5	7	10 8
Kookabrook .. .. .	4	0 0	3	17 0
Leach's .. .. .	1	0 0	4	0 0
Leslie .. .. .	47	1 2	13	19 8
Pinjarra Streets .. .. .	117	12 6	174	10 1
Lake .. .. .	201	13 4	5	3 4
Mandurah Streets .. .. .	189	17 1	223	12 1
Watt's .. .. .	8	9 3	1	17 0
Old Coast .. .. .	15	17 10		
North-West Ward, Sundry Works .. .. .	15	1 2	26	16 0
South-West Ward, Sundry Works .. .. .			44	9 8
South-East Ward, Sundry Works .. .. .			48	1 10
Dwellingup .. .. .	183	17 1	168	5 11
North-East Ward, Sundry Works .. .. .	64	6 8	74	18 6
Mt. John .. .. .	40	0 0		
Marradong .. .. .	129	9 8	172	10 2
Moffatt .. .. .			0	12 4
Nanga Brook .. .. .	60	4 4	1	6 6
Connelly .. .. .			0	8 3
McLarty's .. .. .	53	19 0		
McKay's .. .. .	8	6 8		
Beacham's .. .. .	3	4 8	9	17 0
Field's .. .. .			1	10 0
State Mill .. .. .	191	8 8	17	15 6
Dump .. .. .	5	0 6	11	2 8
Nicholl's .. .. .	20	11 4	7	0 8
Birmingham's .. .. .	23	1 6	4	6 0
Whittaker's .. .. .	16	6 4	8	1 11
All Wards, Sundry Works .. .. .			380	12 0
East Ward, Sundry Works .. .. .	17	0 11	16	9 3
	£3,077	7 2	£1,790	7 0
Reserves:				
Yunderup Reserve .. .. .	29	5 1		
Swimming Pool .. .. .			6	0 0
Pinjarra Park .. .. .	0	17 6	9	11 2
Mandurah Reserves .. .. .	5	0 0	3	19 0
	£35	2 7	£19	10 2
Bridges:				
West Murray .. .. .	27	0 0		
Racecourse .. .. .	35	0 0		
	£72	0 0		
Street Lights .. .. .			£91	14 5

## Form No. 17.

The Road Districts Act, 1919-32 (Sections 304 and 307).

Road Board Loans Current Year ended 30th June, 1932.

Loan No. 1—Amount authorised, £1,000; Nominal amount raised by issue of Debentures, £1,000; Net amount realised (nominal); Amount less Discount and Flotation Expenses, £1,000; Portion of loan borrowed from Government, Nil; Where floated, Perth; Date of issue, 12/7/26; Currency, 10 years; Rate of interest, 6 per cent.; Percentage of sinking fund, 9 per cent.; Annual liability due on account of interest and sinking fund, £150; Amount paid during the year under

Particulars.	RECEIPTS.		EXPENDITURE.	
	£	s. d.	£	s. d.
Credit Balance at commencement of year—				
Balance at Treasury .. .. .	117	3 4		
Balance at Bank of New South Wales (General Account) .. .. .	86	7 0		
Balance at Bank of New South Wales (Health Account) .. .. .	48	1 9		
Petty Cash .. .. .	4	3 7		
In hands of Secretary .. .. .	8	4 3		
			263	19 11
General Rate—				
(1) Current Rates collected during year .. .. .	640	13 1		
(2) Arrears of Rates collected during year .. .. .	246	2 8		
			886	15 9
Traffic Licenses—				
(a) Cart and Carriage .. .. .	43	12 6		
(b) Cars (Private) .. .. .	314	7 6		
(c) Motor Cycles .. .. .	7	0 0		
(d) Motor Wagons .. .. .	274	2 6		
(e) Conductors' .. .. .	9	2 6		
(f) Trailers and Semi-trailers .. .. .	42	17 6		
(g) Discs .. .. .	15	17 0		
(h) Carriers' .. .. .	46	10 0		
			753	9 6
Other Licenses, Fees, etc.—				
(a) Wells .. .. .	12	0 0		
(b) Baths .. .. .	17	5 6		
(c) Gate Registration .. .. .	20	1 3		
(d) Pounds .. .. .	0	5 6		
(e) Dogs .. .. .	14	6 3		
(f) Water Supplies (Town) .. .. .	2	0 0		
(g) Commonage and Agistment .. .. .	21	14 6		
			87	13 0
Income from Property and Plant—				
Rent from Halls, etc. .. .. .			49	0 0
Health Account Receipts .. .. .	241	9 10		
Vermin Account Receipts .. .. .	243	16 11		
			485	6 9
Trust Accounts—Election Deposits .. .. .			4	0 0
All other Receipts—				
Amount handed over by Trustees				
Mechanics' Institute .. .. .	41	7 1		
Other .. .. .	23	6 1		
			64	13 2
Debit Balance at end of year—				
Debit Balance at Bank of New South Wales (Road Account) .. .. .	537	15 8		
Debit Balance at Bank of New South Wales (Health Account) .. .. .	10	11 3		
Debit Balance at Bank of New South Wales (Vermin Account) .. .. .	14	11 1		
			562	18 0
Total .. .. .			£3,157	16 1
Debit Balance at commencement of year at Bank of New South Wales (Vermin Account) .. .. .			31	15 6
Expenses for Collecting Licenses—				
Licensing Plate, Discs, etc. .. .. .			27	11 11
Salaries .. .. .			349	1 11
Office Expenses (Rent, Postage, Petty Cash, etc.) .. .. .			32	10 5
Audit Fees .. .. .			8	8 0
Advertising .. .. .			5	7 3
Interest on Bank Overdraft .. .. .			3	1 6
Bank Charges .. .. .			0	15 2
Three Per Cents. .. .. .			23	3 10
Legal Expenses (Ordinary) .. .. .			1	14 4
Stationery and Printing .. .. .			18	5 3
Insurances (Guarantees, etc.) .. .. .			4	16 9
Insurances (Works, etc.) .. .. .			12	14 6
Construction Works (from Revenue, including Government Grants) as per Form No. 51—				
(a) Roads .. .. .	388	2 5		
(b) Sheep Yards .. .. .	3	3 0		
(c) Water Supply .. .. .	38	9 8		
(d) Common .. .. .	66	14 4		
			496	9 5

	£	s.	d.	£	s.	d.	
Maintenance Works (from Revenue, including Government Grants) as per Form No. 51—							
(a) Roads .. .. .	1,062	9	4				
(b) Baths .. .. .	26	2	5				
(c) Water Supply .. .. .	70	1	0				
(d) Wells .. .. .	117	12	7				
(e) Commonages .. .. .	91	1	1				
				1,367	6	5	
Maintenance of Halls (Mechanics' Institute) .. .. .					3	6	0
Disbursements in respect to Loans raised under 10 <sup>th</sup> Geo. V., No. 38 (Part VII.)—							
Instalment on Loan .. .. .	4	13	6				
Interest on Loans .. .. .	4	1	6				
					8	15	0
Plant and Tools—							
(1) Plant, etc. (purchased during year) .. .. .	29	1	1				
(2) Office Furniture .. .. .	0	5	0				
(3) Repairs to Furniture, Tools, Plant, etc. .. .. .	91	8	1				
				120	14	2	
Refunds .. .. .					8	0	0
Health Account Payments .. .. .					295	7	2
Vermin Account Payments .. .. .					226	11	5
Trust Accounts—Election Deposits .. .. .					4	0	0
All other Expenditure .. .. .					26	12	4
Balances at end of year—							
To credit of Board at Treasury .. .. .	2	16	3				
Petty Cash .. .. .	2	3	11				
In hands of Secretary .. .. .	76	7	8				
				81	7	10	
<b>Total</b> .. .. .				<b>£3,157</b>	<b>16</b>	<b>1</b>	

LIABILITIES AND ASSETS.

LIABILITIES.

Particulars.	£	s.	d.	£	s.	d.
Debit Balance at Bank .. .. .				537	15	8
Loan Liability (Mechanics' Institute) .. .. .				183	11	8
Outstanding Accounts .. .. .				97	10	1
Health Board Liabilities .. .. .				17	4	3
Vermin Board Liabilities .. .. .				14	11	1
All other Liabilities—						
Wages Outstanding .. .. .	17	3	5			
Rebate on Rates .. .. .	96	0	8			
				113	4	1
Balance of Assets over Liabilities .. .. .				1,682	8	11
<b>Total</b> .. .. .				<b>£2,646</b>	<b>5</b>	<b>9</b>

ASSETS.

Particulars.	£	s.	d.	£	s.	d.
Credit Balance at Treasury .. .. .	2	16	3			
Petty Cash .. .. .	2	3	11			
Cash in hands of Secretary .. .. .	66	11	8			
				71	11	10
Rates Outstanding—General Rates .. .. .				411	2	0
Estimated Current Value of Property owned by Board—						
Furniture .. .. .	55	4	8			
Plant and Tools .. .. .	443	13	10			
Buildings .. .. .	490	13	9			
				989	12	3
Health Board Assets .. .. .				115	12	8
Vermin Board Assets .. .. .				47	10	0
Due by Water Board .. .. .				106	10	8
All other Assets—						
Wells, Stock .. .. .	23	19	5			
Harness .. .. .	4	10	6			
Commonage .. .. .	819	9	2			
Wells Account .. .. .	56	7	3			
				904	6	4
<b>Total</b> .. .. .				<b>£2,646</b>	<b>5</b>	<b>9</b>

I certify having examined the books and accounts of the Ashburton Road Board, also compared the Statements of "Receipts and Expenditure," the "Assets and Liabilities," also supporting statements, and found same to be correct.

(Signed) THOS. JONES,  
Government Auditor and Inspector.

Form No. 51

The Road Districts Act, 1919-32.

Statement showing Expenditure on Roads or other Works for year ended 30th June, 1932:—

Name of Road, Street, etc.	Construction.	Maintenance
	£ s. d.	£ s. d.
Bridge Mile via Geebera to Naroo and Maroonah over the River .. .. .		50 16 6
Town Roads .. .. .		130 10 2
Onslow-Mardie .. .. .		2 13 2
Onslow-Dix's Crossing .. .. .		9 4 3
Onslow-Dix's Crossing, via Mindereroo .. .. .	106 8 1	377 13 10
Bay of Rest, Ningaloo .. .. .		3 0 0
Yanery-Wagoola-Towera-Maroonah .. .. .		6 10 5
Geralia-Winning-Wagoola-Naroo .. .. .		2 4 2
Onslow-Mt. Minnie-Bootaloo .. .. .		37 19 10
Onslow to Old Town-Glenroy-Point Locke .. .. .		11 9 10
Bullara-North-West Cape .. .. .		67 1 0
Tin Hut-Whyloo-Ashburton Downs .. .. .	16 7 10	139 8 3
Dix's-Bootaloo-Coorassah-Hardey .. .. .		41 6 0
Dix's-Ullawarra-Edmund .. .. .		51 9 8
Wyloo-Rocklea .. .. .		9 7 3
Onslow-Naroo-Nannatarra .. .. .	265 6 6	121 15 0
		£388 2 5
		£1,062 9 4

We hereby certify that the figures and particulars above are correct,

(Signed) R. MERVYN FORREST,  
Chairman.

(Signed) ONSLOW CLARK,  
Secretary.

THE ROAD DISTRICTS ACT, 1919.

Dumbleyung Road Board.—General By-laws.

P.W. 2864/24.

BY-LAW No. 56, made and passed by the Dumbleyung Road Board on the 12th day of March, 1927, and published in the *Government Gazette* on the 24th day of June, 1927, page 1575, is hereby amended by deleting the words "Two pounds" in line three and inserting in lieu thereof the words "Five pounds."

Made and passed by resolution of the Dumbleyung Road Board at a meeting held on the 21st day of January, 1933.

(Sgd.) W. T. CLARK,  
Chairman.

(Sgd.) W. S. BARTLETT,  
Secretary.

Recommended—

(Sgd.) H. S. W. PARKER,  
for Minister Controlling Local Government.

Approved by His Excellency the Lieut.-Governor and Administrator in Executive Council this 5th day of April, 1933.

(Sgd.) L. E. SHAPCOTT,  
Clerk of the Council.

THE ROAD DISTRICTS ACT, 1919-32.

Narembeen Road Board.—By-laws.

P.W. 2476/24.

BY-LAW No. 17, made and passed by the Narembeen Road Board on the 6th day of December, 1924, and published in the *Government Gazette* on the 30th January, 1925, is hereby amended by adding the following paragraph:—

Provided that pasting or otherwise permanently affixing the minutes to the leaves of the Board's Minute Book shall be equivalent to entry therein, and the reading of the minutes may be dispensed with when members have been supplied with copies thereof at least three days before the holding of such last-mentioned meeting.

Passed by resolution of the Narembeen Road Board at a meeting held on the 11th day of March, 1933.

J. H. CURRALL,  
Chairman.

S. C. LONGHURST,  
Secretary.

Recommended—

(Sgd.) J. J. KENNEALLY,  
Acting Minister Controlling Local Government

Approved by His Excellency the Lieut.-Governor and Administrator in Executive Council this 14th day of June, 1933.

(Sgd.) L. E. SHAPCOTT,  
Clerk of the Council.

## MULLEWA ROAD BOARD.

IN pursuance of the powers conferred by "The Road Districts Act, 1919," and "The Cattle Trespass, Fencing, and Impounding Act, 1882," the Mullewa Road Board hereby appoints Albert Edward Otway as District Ranger and Poundkeeper.

H. J. WRIGHT,  
Acting Chairman.  
P. F. ROOKE,  
Secretary.

## TENDERS ACCEPTED.

Department of Works and Labour,  
Perth, 30th June, 1933.

THE following list of Tenders, recently accepted, is published for general information:—

- Date of Acceptance, Name of Contractor, Description of Contract, Amount.
- 9-6-33—Messrs. Budd & Thomas: Katanning Hospital—Drying Shed (8291), £54 6s.  
13-6-33—E. F. Sherwood: Richmond School—Sewerage Installation (8289), £288.  
23-6-33—A. Woolhouse: Bunbury Hospital—Repairs and Renovations (8290), £297.  
23-6-33—R. Falkingham: Capel School and Quarters—Renovations (8292), £57.  
26-6-33—A. C. Dunn: Lower Balingup School Quarters—Additions and Renovations (8293), £174.  
3-7-33—R. Falkingham: Yoongarillup School—Renovations and Minor Works (8297), £60.  
3-7-33—J. S. A. Wroth: Toodyay Old Gaol—Purchase and Removal of Morgue and E.C. (8294), £8 10s.  
3-7-33—W. T. Mills & Sons: Boyagarra School—Purchase and Removal (8295), £32.

By order of The Honourable the Minister for Works and Labour.

C. A. MUNT,  
Under Secretary for Works.

## METROPOLITAN WATER SUPPLY, SEWERAGE, AND DRAINAGE ACT, 1909.

Metropolitan Stormwater District No. 3.

Metropolitan Water Supply, Sewerage,  
and Drainage Department,  
Perth, 30th June, 1933.

M.W.S. 980/22.

IN accordance with the provisions of "The Metropolitan Water Supply, Sewerage, and Drainage Act, 1909," it is hereby notified that Stormwater Drains have been laid down within those portions of Metropolitan Stormwater District No. 3 as altered and extended by Order in Council published in the *Government Gazette* on the 30th day of June, 1933, and that all lands situated within such portions of Metropolitan Stormwater District No. 3 will be rated for stormwater drainage as from the 1st July, 1933.

G. H. LONG,  
Under Secretary.

## TRANSFER OF LAND ACT, 1893.

(Section 75.)

Application 904/1933.

NOTICE is hereby given that pursuant to the direction of the Commissioner of Titles in this behalf it is intended on the fifth day of July next to issue in the name of Thomas James Carrick of 176 Ellen Street Fremantle Builder Special Certificates of Title to the land described below the duplicate Certificates of Title having as is alleged been lost.

Dated 16th day of June, 1933.

ARTHUR G. HARVEY,  
Assistant Registrar of Titles.

The Land referred to.

All that piece of land being portion of Swan Location 613 and being Lot 47 on Plan 1962 being the whole of the land comprised in Certificate of Title Volume 144 Folio 16.

All that piece of land being portion of Swan Location 613 and being Lot 48 on Plan 1962 being the whole of the land comprised in Certificate of Title Volume 155 Folio 199.

All that piece of land being portion of Swan Location Y and being part of Lot 189 on Plan 1885 being the whole of the land comprised in Certificate of Title Volume 387 Folio 92.

## TRANSFER OF LAND ACT, 1893.

(Section 75.)

Application 990/1933.

NOTICE is hereby given that pursuant to the direction of the Commissioner of Titles in this behalf it is intended on the thirteenth day of July next to issue in the name of Karl Frederick William Hayes care of G. Bush South Burracoppin Farmer substituted Crown Leases to the land described below the duplicate Crown Leases having as is alleged been destroyed.

Dated 21st day of June, 1933.

ARTHUR G. HARVEY,  
Assistant Registrar of Titles.

The Land referred to.

All that piece of land being Avon Location 26586 being the whole of the land comprised in Crown Lease 561/1931 (Homestead Farm No. 74/987).

All that piece of land being Avon Location 25253 being the whole of the land comprised in Crown Lease 562/1931 (Grazing Lease No. 6S/2485).

## TRANSFER OF LAND ACT, 1893.

(Sections 121 and 122.)

Application 1036/1933.

TAKE notice that John Edward Stanley Saunders of 3 Henry Street Cottesloe Wool Expert and Francis Walpole Leake of 18 Mount Street Perth Solicitor Executors of the Will of Julia Parthenia Saunders deceased the proprietors of Mortgage registered in the Office of Titles on the 22nd day of June 1928 and Numbered 5387/1928 have made application to the Commissioner of Titles for an order foreclosing the right of the Mortgagor to redeem the land hereinafter described and that by direction of the said Commissioner of Titles I hereby offer for private sale the following parcel of land viz

Portion of Swan Location 85 and being Lot 526 on Plan 3395 being the whole of the land comprised in Certificate of Title Volume 666 Folio 54

And further take notice that on or after the 1st day of August 1933 the Registrar will issue an order for foreclosure to the applicants in respect of the said Mortgage unless in the interval a sufficient amount be obtained by the sale of the said land to satisfy the principal and interest moneys secured by the said Mortgage together with all expenses occasioned by the sale or by any other proceeding rightly taken by the applicants with a view to the enforcement of the said Mortgage or the protection of the mortgaged property.

Dated at the Office of Titles, Perth, this 29th day of June, 1933.

ARTHUR G. HARVEY,  
Assistant Registrar of Titles.

## AGRICULTURAL BANK ACT, 1906; INDUSTRIES ASSISTANCE ACT, 1915, AND ITS AMENDMENTS.

TENDERS for the purchase of the undermentioned land and leases will be received by the Trustees on dates and at the local offices named:—

Tenders returnable at Manjimup—15/7/33.

1424/31.

Nelson Location 8209, being the whole of the land comprised in Conditional Purchase Lease 38041/55, standing in the name of William Duff, containing 130 acres 2 roods 9 perches, situated five miles South-West of Pemberton; described as 115 acres first class karri loam; balance second class grey sandy loam, tea-tree; permanent brook; 12½ acres part cleared, tillable; 27 acres part cleared, pasture; 9 acres part cleared; 81½ acres rung; 11 chains 3-wire, 48 chains 4-wire, 33 chains 4-wire, 17 chains 4-wire and netting boundary fence, 19 chains 3-wire, 15 chains 6-wire, 19½ chains 4-wire and netting; shed; stock that may be in our possession and belonging to the place at time of purchase.

Tenders returnable at Kununoppin—15/7/33.

1446/31.

Yilgarn Location 390, being the whole of the land comprised in Conditional Purchase Lease 41900/55, standing in the names of George Dickinson and Richard Alfred Dower, containing 1,000 acres 2 roods 2 perches, situated 3½ miles North of Boodarockin; described as 770 acres first class salmon, gimlet, and mallee; 82 acres second class heavy mallee and yorrel, sandy loam;

balance third class samphire flats; 710 acres cleared; 1,000 c.y. dam; 400 chains 3-wire fence; 4-roomed jarrah house; plant that may be in our possession and belonging to the place at time of purchase.

331/26.

Ninghan Location 479, being the whole of the land comprised in Homestead Farm Lease 23596/74, standing in the name of Helen Edith McManus, containing 160 acres 12 perches, situated 12 miles South of Beacon.

Ninghan Location 478, being the whole of the land comprised in Conditional Purchase Lease 40333/55, standing in the name of Albert Ernest Weston, containing 839 acres 1 rood 10 perches, situated 12 miles South of Beacon.

Total area 999 acres 1 rood 22 perches, described as 986 acres first class salmon and gimlet loam; balance lakey and sandy loam; 468 acres cleared; 98 chains 3-wire fence.

Tenders returnable at Kellerberrin—15/7/33.

2638/30.

Yilgarn Location 468, being the whole of the land comprised in Conditional Purchase Lease 40103/55, standing in the name of Frederick Butler, containing 1,159 acres 1 rood 15 perches, situated six miles North-West of Noongar; described as 768 acres first class salmon, gimlet, morrel, tea-tree, rich red loam; 67 acres second class mallee, fair sandy soil; 324 acres third class scrub plain, light sandy soil; 1,068 acres cleared; Goldfields Water Scheme; 400 chains 3-wire fence, 80 chains 4 and 6-wire fence; stock and plant that may be in our possession and belonging to the place at time of purchase.

1959/30.

Jilbadji Location 482, being the whole of the land comprised in Grazing Lease 23085/68, standing in the name of Thomas Jennings, containing 1,667 acres 17 perches, situated nine miles South of Noongar; described as 665 acres first class salmon, gimlet, mallee, and tea-tree, rich red loam; 295 acres second class mallee and scrub, good soil; balance third class scrub plain and gravelly; 760 acres cleared; soak; 300 chains 3-wire fence; galvanised iron camp; stock and plant that may be in our possession and belonging to the place at time of purchase.

Subject to cropping and fallow lease.

Tenders returnable at Bruce Rock—15/7/33.

2298/30.

Jilbadji Location 523, being the whole of the land comprised in Grazing Lease 68/896, standing in the name of Albert James Smith, containing 2,671 acres 3 roods 36 perches, situated 24 miles South of Nulla Nulla; described as 930 acres first class salmon and gimlet; 120 acres second class mallee; balance third class scrub and wodjil; 318 acres cleared; 37 acres part cleared; 2-roomed asbestos camp; plant that may be in our possession and belonging to the place at time of purchase.

This property is subject to a cropping lease expiring February, 1934.

328/24.

Avon Location 17639, being the whole of the land comprised in Conditional Purchase Lease 36760/55, standing in the names of Richmond Rich Treasure and James Stuart Brasington, containing 1,000 acres, situated 15 miles South-East of Corrigin.

Avon Location 19825, being the whole of the land comprised in Grazing Lease 17591/68, standing in the names of Richmond Rich Treasure and James Stuart Brasington, containing 1,153 acres 3 roods 38 perches, situated 15 miles South-East of Corrigin.

Total area 2,153 acres 3 roods 38 perches, described as 690 acres 1st class salmon, gimlet, mallee, heavy red soil and grey; 765 acres 2nd class whitegum scrub and mallee; balance 3rd class scrub plain and gravelly; 418 acres cleared; 1,000 c.y. dam; 92 chains 3-wire and 233 chains netting (neighbour's fence).

Tenders returnable at Geraldton—15/7/33.

2134/29.

Victoria Location 8709, being the whole of the land comprised in Grazing Lease 22238/68, standing in the name of Ernest Clarence McCauley, containing 3,050 acres, situated 14 miles North of Mullewa; described as 800 acres 1st class red sandy yorkgum, mallee and jam; 1,970 acres 2nd class mallee and tea-tree; balance low scrub, grazing; 568 acres cleared; 59 acres part cleared;

232 chains 6-wire, 136 chains 6-wire (half neighbour's) fence; 214 chains netting; galvanised iron camp.

Tenders returnable at Narrogin—15/7/33.

1224/21.

Williams Locations 9643, 9885, and 9886, being the whole of the land comprised in Conditional Purchase Lease 26755/55 and Certificate of Title Vol. 1011, Fol. 276, standing in the name of Alfred John Carwardine, containing 991 acres 3 roods 7 perches, situated two miles North-East of Kukerin; described as 690 acres 1st class good clay and loamy soils, salmon, york, mallee, and jam; 236 acres 2nd class light sandy and gravelly soil, whitegum and mallee; balance 3rd class good sand plain, mallet, scrub and mallee; 400 acres cleared; 190 acres part cleared; 2 dams, 800 and 600 c.y.; 45 chains 6-wire, 320 chains 3-wire, 80 chains 2-wire; also 170 chains 6-wire (half neighbour's) fence; 4-roomed jarrah and asbestos house; material for shed.

This property is subject to a cropping lease expiring February, 1934.

1273/29.

Williams Location 13153, being the whole of the land comprised in Conditional Purchase Lease 41314/55, standing in the name of Charles Andrew Walton, containing 1,822 acres 2 roods 4 perches, situated 1½ miles West of Wardercarron; described as 630 acres 1st class good brown loam and clay, salmon, gimlet, and morrel; 880 acres 2nd class sandy to gravelly mallee, scrub and samphire flats; balance 3rd class lakey; 360 acres cleared; 30 acres part cleared; 1,000 c.y. dam; stock and plant that may be in our possession and belonging to the place at time of purchase.

Tenders returnable at Perth—15/7/33.

1589/25.

Portion of Cockburn Sound Location 264 and being Lot 1 on Plan 1700, being the whole of the land comprised in Certificate of Title Vol. 902, Fol. 136, standing in the name of Stive Androvich, containing 5 acres 5.7 perches, situated ¼ mile North of Spearwood, described as all 1st class red limestone, tuart, redgum and blackboy country; all cleared; 3 acres trenched; 40ft. well; 35 chains 5 and 6-wire, 5 chains pickets boundary fence; 4-roomed j.w.b. house; stable, cart shed; man's room; wine cellar; 4½ acres planted vines.

This property is suitable for vineyard and market garden.

23/1414.

Portion of Canning Location 31 and being part of Lot 41 on deposited Plan 694 (Sheet 1), being the whole of the land comprised in Certificate of Title Vol. 412, Fol. 120, standing in the name of Frederick Charles Symes, containing 19 acres 2 roods 9 perches, situated 1½ miles North-West of Armadale; described as jarrah, redgum country; 3½ acres orchard; 14 acres cleared; 1 acre part cleared; 12ft. well; 60 chains 3-wire boundary, 50 chains 3-wire subdivisional fence; 4-roomed j.w.b. house; shed and fowl runs.

AGRICULTURAL BANK ACT, 1906; GROUP SETTLERS ADVANCES ACT, 1925, AND THE GROUP SETTLEMENT ACT, 1925, AND AMENDMENTS.

TENDERS for the purchase of the undermentioned land will be received by the Trustees on 15/7/33 at the local offices named:—

Tenders returnable at Busselton.

3412/30 GS.

Sussex Location 2088, being the whole of the land comprised in Crown Grant Vol. 1019, Fol. 191, standing in the name of Thomas Glencross, containing 136 acres 3 roods 29 perches, situated in Group 12, 1½ miles West of Cowaramup; described as 121 acres 1st class grey and red loam, jarrah and redgum; 11 acres 2nd class gravelly loam; balance 3rd class stony, redgum and banksia; 6½ acres part cleared tillable; 61 acres part cleared pasture; 67 acres rung; 15ft. well; 132½ chains drains; 23½ chains netting, 139 chains 3-wire boundary fence, 32 chains netting, 180 chains 4-wire internal fence; 4-roomed j.w.b. house; cowshed; dairy; hayshed; bull shed; stock and plant that may be in our possession and belonging to the place at time of purchase—15 cows, 7 heifers, 2 calves, 1 bull, and 1 gelding.

Tenders returnable at Manjimup.

3926/30 GS.

Nelson Location 8953, being the whole of the land comprised in Crown Grant Vol. 1023, Fol. 854, standing in the name of Charles Gordon Harman, containing 102

acres 2 roods 26 perches, situated in Group 2, 7 miles South-West of Pemberton; described as all 1st class land, karri, redgum and casuarina; permanent water; soak and well; 3 acres cleared; 1 acre part cleared, tillable; 32 acres part cleared; pasture; 37 acres part cleared and sown on burn; 29 acres rung; 28ft. well; 29 chains 5-wire netting, 81 chains 4-wire boundary fence; 46 chains 5-wire and netting, 45 chains 3-wire, 46 chains 4-wire fence; 4-roomed jarrah and karri house; cowshed and dairy; hayshed and stock yard; stock and plant that may be in our possession and belonging to the place at time of purchase—10 cows, 2 heifers, 1 bull, 1 gelding, and 1 mare.

1562/31 GS.

Nelson Location 10327, being the whole of the land comprised in Crown Grant Vol. 1025, Fol. 973, standing in the name of George Alfred Saxon, containing 198 acres 2 roods 39 perches, situated in Group 147, 15 miles East from Northcliffe; described as 120 acres 1st class red chocolate loam, jarrah and redgum, casuarina; balance 3rd class grey gravelly; water in creek and soaks; 9½ acres part cleared, tillable; 29¼ acres part cleared, pasture; 7 acres part cleared; 12¾ acres part cleared ready for burn; 65 acres rung; 18 chains drains; 180¾ chains 4-wire boundary, 6 chains 5-wire, 44 chains 4-wire, 18 chains pickets; 4-roomed house; dairy; cowshed; stock and plant that may be in our possession

and belonging to the place at time of purchase—2 cows and 1 horse.

Tenders returnable at Denmark.

831/31 GS.

Hay Locations 1260 and 1683, being the whole of the land comprised in Crown Grant Vol. 1023, Fol. 830, standing in the name of Sydney Thomas Coles, containing 212 acres 3 roods 2 perches, situated in Group 138, 7 miles from Marks Siding.

Improvements, stock, and plant are quoted from office records and are believed to be correct, but the Trustees do not guarantee them. Tenderers should satisfy themselves as to improvements, etc., and their condition.

Tenderers should state definitely what deposit they are prepared to pay, terms required for balance of purchase, also if able to carry on without further assistance.

All tenders to be forwarded to Agricultural Bank, at place named, the envelope being marked "Tender for .....s property." No tender necessarily accepted.

E. A. McLARTY,

General Manager,

Agricultural Bank, Soldiers' Settlement Scheme,  
and Industries Assistance Board.

29th June, 1933.

WESTERN AUSTRALIAN GOVERNMENT TENDER BOARD.

Accepted Tenders.

Tender Board No.	Date	Contractor.	Schedule No.	Particulars.	Department concerned.	Rate.
418/33	1933. June 22	Chas. Sheridan ...	136A, 1933	Street Trading Badges for issues ending 31st December, 1933, and 30th June, 1934. To be delivered to Department in quantities as required	Child Welfare ...	21s. 6d. per 50 badges.
350/33	June 22	Jas. Triscott & Co. ...	112A, 1933	F.A.Q. to P.W. Chaff, delivered F.O.R., Northam, during period from 1st July, 1933, to 31st September, 1933	Govt. Stores ...	Rates on application.
350/33	June 22	F. W. Wright & Co., Ltd.	112A, 1933	F.A.Q. to P.W. Chaff at Perth and Fremantle, for period from 1st July, 1933, to 30th September, 1933	do. ...	do.
252/33	June 22	Various ...	114A, 1933	Coal, Charcoal, Coke and Lime, as required, at Perth and Fremantle during the period from 1st July, 1933, to 31st December, 1933	do. ...	do.
366/33	June 23	Etherington & Sons	116A, 1933	Potatoes and Onions for Government Institutions, etc., at Claremont, Fremantle, Perth, Woorloo, and Blackboy Hill, for period from 1st July, 1933, to 30th September, 1933	Various ...	8s. per cwt.
281/33	June 23	Aqua Proofing Co., Ltd.; Grose Bros.; National Clothing (W.A.), Ltd.; M. Rosen	104A, 1933	Oilskins, Caps, Uniforms, etc., for various Departments, for year ending 30th June, 1934	C.S.D. ...	Rates on application.
367/33	June 23	Various ...	102 & 103	Dairy Produce and Meat for Government Institutions, etc., at Claremont, Fremantle, Perth, Woorloo and Blackboy Hill (also Meat at Whitby Falls) for period from 1st July, to 30th September, 1933	Various ...	do.
423/33	June 24	F. T. Jones ...	...	Butter, 90 point, for Woorloo Sanatorium for week ending 1st July, 1933	C.S.D. ...	1s. 2½ lb.
423/33	June 24	Foggitt Jones Pty., Ltd.	...	Butter, 90 point, Local, for other Institutions for week ending 1st July, 1933	do. ...	1s. 2½ d. lb.
315/33	June 26	E. V. Ryan ...	99A, 1933	Cartage of Firewood to Heathcote during the year ending 30th June, 1934	do. ...	2s. 2d. per ton.
422/33	June 27	W.A. Netting & Wire Products Mfrs., Ltd.	139A, 1933	Galvanised Wire Netting, "A" quality, single dipped, 17 x 1½ x 42in., 500 miles, delivered F.O.R., Perth	Lands ...	£37 3s. 6d. per mile, less 7s. 6d. per cent. for payment in Perth.
413/33	June 27	James Hardie & Co., Ltd.	134A, 1933	Fibrolite Asbestos Cement Pipes 7½in. ext. dia., approximately 11,000ft., delivered on to lorries at Works, approximately 1,000 joints	Met. Water Supply	2s. 6d. per foot. 8s. 6d. each.

WESTERN AUSTRALIAN GOVERNMENT TENDER BOARD—*continued.*

*Tenders for Government Supplies.*

Date of Advertising.	Schedule No.	Supplies required.	Date of Closing.
1933.			1933.
May 11 ...	98A, 1933 ...	Axle Steel, 6ft. 4in. long x 5½in. dia., 20 bars ...	July 6
June 15 ...	140A, 1933 ...	Firewood for Laverton State Battery during the period ending 30th June, 1934 ...	July 6
June 22 ...	146A, 1933 ...	C.I. Sluice Valves, 96 only ...	July 6
June 27 ...	148A, 1933 ...	Roofing Slates, 20in. x 10in. (new or secondhand), 3,000 only ...	July 6
May 18 ...	103A, 1933 ...	Magnesia Lagging Blocks, 5 sets ...	July 13
June 15 ...	137A, 1933 ...	Locomotive Cylinder Oil for Saturated Steam, 30,000 gallons ...	July 13
June 1 ...	121A, 1933 ...	Copper Plates, 15 only ...	July 27
June 1 ...	123A, 1933 ...	Solid Drawn Tubular Stepped Steel Poles (or alternatively Sectional Poles), 35 only ...	July 27
May 11 ...	96A, 1933 ...	Extra High Tension, 20,000 volt., Armoured Switchgear ...	Extended to Aug. 10
June 27 ...	149A, 1933 ...	Superheater Elements, 6 sets ...	Aug 24

Tenders addressed to the Chairman, Tender Board, Perth, will be received for the above-mentioned supplies until 2.15 p.m. on the date of closing.

Tenders must be properly endorsed on envelopes, otherwise they are liable to rejection.

Tender forms and full particulars may be obtained on application at the Tender Board Office, Murray Street, Perth.

No tender necessarily accepted.

Dated this 29th day of June, 1933.

M. J. CALANCHINI,  
Chairman W.A. Government Tender Board.

WESTERN AUSTRALIAN GOVERNMENT TENDER BOARD.

Tenders for Butter.

TENDERS close with the Secretary, Tender Board (himself), at 11.15 a.m. every Saturday, for the Supply and Delivery of Butter to Government Institutions and Hospitals during the ensuing week.

Forms of Tender and full particulars are available at the Tender Board Office, Murray Street, Perth.

By Order of the Board,

C. R. KNIGHT,  
Secretary.

THE METROPOLITAN WHOLE MILK ACT, 1932.

Department of Agriculture,  
Perth, 28th June, 1933.

HIS Excellency the Lieut. Governor and Administrator has been pleased to amend the Regulations made under "The Metropolitan Whole Milk Act, 1932," and published in the *Government Gazette* on the 24th day of March, 1933, in the manner set forth hereunder.

GEO. L. SUTTON,  
Director of Agriculture.

THE METROPOLITAN WHOLE MILK ACT, 1932,  
REGULATIONS.

Amendment of Regulations.

1. Regulations 11 and 12 are repealed and new regulations are inserted in lieu thereof as follows:—

11 (1) Every license under the Act shall be issued by the Board and held by the licensee, and shall continue in force upon and subject to the conditions contained in the Second Schedule to these Regulations, and such conditions shall be indorsed upon the back of every such license and shall be deemed to be incorporated with and to form part thereof.

(2) In the event of the licensee refusing, failing, or neglecting duly to observe or comply with any one or more of the said conditions as indorsed upon the license as aforesaid, the Board may by notice in writing addressed to the licensee at his premises cancel the license.

12. The license fee payable for any license issued under the Act shall be the sum of five shillings. Such fee shall accompany the application for the license, but shall be refunded to the applicant if his application is refused.

2. Form 1 in the First Schedule is amended—

(a) by deleting the words "The application fee of 5s. is forwarded herewith;"

(b) by inserting after paragraph 10 the words "In the event of a license being issued to me I agree to accept and hold the same upon and subject to the conditions relating thereto as contained in the Second Schedule to "The Metropolitan Whole Milk Act, 1932," Regulations, and in all respects duly to observe and comply with such conditions;"

(c) by adding at the end of the said form the words:—"Note:—the license fee of 5s. must accompany this application."

3. Form 2 in the First Schedule is amended—

(a) by deleting the words "The application fee of 5s. is forwarded herewith;"

(b) by inserting after paragraph 13 the words "In the event of a license being issued to me I agree to accept and hold the same upon and subject to the conditions relating thereto as contained in the Second Schedule to "The Metropolitan Whole Milk Act, 1932, Regulations, and in all respects duly to observe and comply with such conditions;"

(c) by adding at the end of the said form the words:—"Note:—the license fee of 5s. must accompany this application."

4. Form 3 in the First Schedule is amended—

(a) by deleting the words "The application fee of £1 is forwarded herewith;"

(b) by inserting after paragraph 10 the words—"In the event of a license being issued to me I agree to accept and hold the same upon and subject to the conditions relating thereto as contained in the Second Schedule to "The Metropolitan Whole Milk Act, 1932," Regulations, and in all respects duly to observe and comply with such conditions;"

(c) by adding at the end of the said form the words:—"Note:—the license fee of 5s. must accompany this application."

5. Form 4 in the First Schedule is amended—
- (a) by deleting the words "This license is issued subject to the said Act and any regulations from time to time made thereunder," and inserting in lieu thereof the words "This license is issued by the Board, and is accepted and held by the licensee upon and subject to the said Act and the regulations made from time to time thereunder, and also to the conditions contained in the Second Schedule, to "The Metropolitan Whole Milk Act, 1932," Regulations as indorsed on the back of this license;"
  - (b) by deleting the words "Application fee paid";
  - (c) by adding at the end of the said form and to be indorsed on the back of the license conditions as follows:—

Conditions of License.

Every license under the Act shall be issued subject to the following conditions, namely:—

1. The licensee shall and will in each and every week during the currency of the license contribute towards the expenditure to be incurred by the Board in the administration of the Act, and in carrying out its duties and functions, a weekly sum calculated in accordance with the appropriate rate prescribed in condition 2 of these conditions.
2. For the purpose of assessing the amount of the weekly contribution to be paid by the licensee in accordance with condition 1 hereof, the following rates shall apply:—
  - (a) where the license is a Dairyman's License, the rate of contribution shall be 2/10ths of a penny per gallon of milk and 1d. per gallon of cream produced by the licensee for sale in the metropolitan area during each and every week ending at midnight on Saturday;
  - (b) where the license is a Milk Vendor's License, the rate of contribution shall be 2/10ths of a penny per gallon of milk and 1d. per gallon of cream sold by the licensee in the metropolitan area during each and every week ending at midnight on Saturday;
  - (c) where the license is a License to Treat Milk the rate of contribution shall be 2/10ths of a penny per gallon of milk and 1d. per gallon of cream treated by the licensee for sale in the metropolitan area during each and every week ending at midnight on Saturday.
3. The amount of weekly contribution payable by the licensee in accordance with these conditions shall be payable on the Monday next following each week ending at midnight on the next preceding Saturday.
4. On the Monday next following each week ending at midnight on Saturday the licensee shall and will deliver to the Board at its office a return in writing in a form approved by the Board and signed by the licensee, showing separately the quantity of milk and the quantity of cream produced, sold, or treated by the licensee, as the case may require, during the week which ended at midnight on the next preceding Saturday, and, simultaneously with such return, shall pay to the Board the amount of the weekly contribution then shown in accordance with such return to be payable at the appropriate rate provided for in condition 2 hereof.
5. If the licensee fails or neglects to pay the amount of any weekly contribution payable by him at the time provided herein for payment of the same, the amount of such contribution may be recovered as a debt due to the Board by action in any Court of competent jurisdiction.
6. If the licensee fails or neglects to furnish any weekly return as required by these conditions, the Board may authorise any officer of the Board to enter the premises of the licensee and inspect his books and other records, and from the particulars then obtained the Board may assess the amount of the weekly contribution payable by the licensee, and may recover the same from him as a debt due to the Board by action in any Court of competent jurisdiction.
7. If the licensee fails or neglects to furnish any weekly return, or to pay the amount of any weekly contribution payable by him under these conditions, or if he shall furnish a return which is false in any material particular with a view to evading payment of contribu-

tion under these conditions, the Board may by notice in writing sent to the licensee at his premises revoke the license.

6. Form 5 in the First Schedule is amended—
- (a) by deleting the words "This license is issued subject to the said Act and any regulations from time to time made thereunder," and inserting in lieu thereof the words "This license is issued by the Board and is accepted and held by the licensee upon and subject to the said Act and the regulations made from time to time thereunder, and also to the conditions contained in the Second Schedule to "The Metropolitan Whole Milk Act, 1932," Regulations as indorsed on the back of this license;
  - (b) by deleting the words "Application fee paid";
  - (c) by adding at the end of the said form and to be indorsed on the back of the license conditions as follows:—

Conditions of License.

Every license under the Act shall be issued subject to the following conditions, namely:—

1. The licensee shall and will in each and every week during the currency of the license contribute towards the expenditure to be incurred by the Board in the administration of the Act, and in carrying out its duties and functions, a weekly sum calculated in accordance with the appropriate rate prescribed in condition 2 of these conditions.
2. For the purpose of assessing the amount of the weekly contribution to be paid by the licensee in accordance with condition 1 hereof the following rates shall apply:—
  - (a) where the license is a Dairyman's License, the rate of contribution shall be 2/10ths of a penny per gallon of milk and 1d. per gallon of cream produced by the licensee for sale in the metropolitan area during each and every week ending at midnight on Saturday;
  - (b) where the license is a Milk Vendor's License, the rate of contribution shall be 2/10ths of a penny per gallon of milk and 1d. per gallon of cream sold by the licensee in the metropolitan area during each and every week ending at midnight on Saturday;
  - (c) where the license is a License to Treat Milk, the rate of contribution shall be 2/10ths of a penny per gallon of milk and 1d. per gallon of cream treated by the licensee for sale in the metropolitan area during each and every week ending at midnight on Saturday.
3. The amount of weekly contribution payable by the licensee in accordance with these conditions shall be payable on the Monday next following each week ending at midnight on the next preceding Saturday.
4. On the Monday next following each week ending at midnight on Saturday the licensee shall and will deliver to the Board at its office a return in writing in a form approved by the Board and signed by the licensee, showing separately the quantity of milk and the quantity of cream produced, sold, or treated by the licensee, as the case may require, during the week which ended at midnight on the next preceding Saturday, and, simultaneously with such return shall pay to the Board the amount of the weekly contribution then shown in accordance with such return to be payable at the appropriate rate provided for in condition 2 hereof.
5. If the licensee fails or neglects to pay the amount of any weekly contribution payable by him at the time provided herein for payment of the same, the amount of such contribution may be recovered as a debt due to the Board by action in any court of competent jurisdiction.
6. If the licensee fails or neglects to furnish any weekly return as required by these conditions, the Board may authorise any officer of the Board to enter the premises of the licensee and inspect his books and other records, and from the particulars then obtained the Board may assess the amount of the weekly contribution payable by the licensee, and may recover the same from him as a debt due to the Board by action in any Court of competent jurisdiction.
7. If the licensee fails or neglects to furnish any weekly return, or to pay the amount of any weekly contribution payable by him under these conditions, or if

he shall furnish a return which is false in any material particular with a view to evading payment of contribution under these conditions, the Board may by notice in writing sent to the licensee at his premises revoke the license.

7. Form 6 in the First Schedule is amended—

- (a) by deleting the words "This license is issued subject to the said Act and any regulations from time to time made thereunder," and inserting in lieu thereof the words "This license is issued by the Board and is accepted and held by the licensee upon and subject to the said Act and the regulations made from time to time thereunder, and also to the conditions contained in the Second Schedule to 'The Metropolitan Whole Milk Act, 1932,' Regulations as indorsed on the back of this license";
- (b) by deleting the words "Application fee paid";
- (c) by adding at the end of the said form and to be indorsed on the back of the license conditions, as follows:—

#### Conditions of License.

Every license under the Act shall be issued subject to the following conditions, namely:—

1. The licensee shall and will in each and every week during the currency of the license contribute towards the expenditure to be incurred by the Board in the administration of the Act, and in carrying out its duties and functions, a weekly sum calculated in accordance with the appropriate rate prescribed in condition 2 of these conditions.

2. For the purpose of assessing the amount of the weekly contribution to be paid by the licensee in accordance with condition 1 hereof the following rates shall apply:—

- (a) where the license is a Dairyman's License, the rate of contribution shall be 2/10ths of a penny per gallon of milk and 1d. per gallon of cream produced by the licensee for sale in the metropolitan area during each and every week ending at midnight on Saturday;
- (b) where the license is a Milk Vendor's License, the rate of contribution shall be 2/10ths of a penny per gallon of milk and 1d. per gallon of cream sold by the licensee in the metropolitan area during each and every week ending at midnight on Saturday;
- (c) where the license is a License to Treat Milk the rate of contribution shall be 2/10ths of a penny per gallon of milk and 1d. per gallon of cream treated by the licensee for sale in the metropolitan area during each and every week ending at midnight on Saturday.

3. The amount of weekly contributions payable by the licensee in accordance with these conditions shall be payable on the Monday next following each week ending at midnight on the next preceding Saturday.

4. On the Monday next following each week ending at midnight on Saturday the licensee shall and will deliver to the Board at its office a return in writing in a form approved by the Board and signed by the licensee showing separately the quantity of milk and the quantity of cream produced, sold, or treated by the licensee, as the case may require, during the week which ended at midnight on the next preceding Saturday, and simultaneously with such return shall pay to the Board the amount of the weekly contribution then shown in accordance with such return to be payable at the appropriate rate provided for in condition 2 hereof.

5. If the licensee fails or neglects to pay the amount of any weekly contribution payable by him at the time provided herein for payment of the same, the amount of such contribution may be recovered as a debt due to the Board by action in any Court of competent jurisdiction.

6. If the licensee fails or neglects to furnish any weekly return as required by these conditions, the Board may authorise any officer of the Board to enter the premises of the licensee and inspect his books and other records, and from the particulars then obtained the Board may assess the amount of the weekly contribution payable by the licensee, and may recover the same from him as a debt due to the Board by action in any Court of competent jurisdiction.

7. If the licensee fails or neglects to furnish any weekly return, or to pay the amount of any weekly contribution payable by him under these conditions, or if he shall furnish a return which is false in any material particular with a view to evading payment of contribution under these conditions, the Board may by notice in writing sent to the licensee at his premises revoke the license.

8. The Second Schedule is repealed, and a new Schedule in lieu thereof is inserted as follows:—

#### Second Schedule.

#### Conditions of License.

Every license under the Act shall be issued subject to the following conditions, namely:—

1. The licensee shall and will in each and every week during the currency of the license contribute towards the expenditure to be incurred by the Board in the administration of the Act, and in carrying out its duties and functions, a weekly sum calculated in accordance with the appropriate rate prescribed in condition 2 of these conditions.

2. For the purpose of assessing the amount of the weekly contribution to be paid by the licensee in accordance with condition 1 hereof the following rates shall apply:—

- (a) where the license is a Dairyman's License, the rate of contribution shall be 2/10ths of a penny per gallon of milk and 1d. per gallon of cream produced by the licensee for sale in the metropolitan area during each and every week ending at midnight on Saturday.
- (b) where the license is a Milk Vendor's License, the rate of contribution shall be 2/10ths of a penny per gallon of milk and 1d. per gallon of cream sold by the licensee in the metropolitan area during each and every week ending at midnight on Saturday;
- (c) where the license is a license to treat milk the rate of contribution shall be 2/10ths of a penny per gallon of milk and 1d. per gallon of cream treated by the licensee for sale in the metropolitan area during each and every week ending at midnight on Saturday.

3. The amount of weekly contribution payable by the licensee in accordance with these conditions shall be payable on the Monday next following each week ending at midnight on the next preceding Saturday.

4. On the Monday next following each week ending at midnight on Saturday the licensee shall and will deliver to the Board at its office a return in writing in a form approved by the Board and signed by the licensee showing separately the quantity of milk and the quantity of cream produced, sold, or treated by the licensee, as the case may require, during the week which ended at midnight on the next preceding Saturday, and simultaneously with such return shall pay to the Board the amount of the weekly contribution then shown in accordance with such return to be payable at the appropriate rate provided for in condition 2 hereof.

5. If the licensee fails or neglects to pay the amount of any weekly contribution payable by him at the time provided herein for payment of the same, the amount of such contribution may be recovered as a debt due to the Board by action in any Court of competent jurisdiction.

6. If the licensee fails or neglects to furnish any weekly return as required by these conditions, the Board may authorise any officer of the Board to enter the premises of the licensee and inspect his books and other records, and from the particulars then obtained the Board may assess the amount of the weekly contributions payable by the licensee, and may recover the same from him as a debt due to the Board by action in any Court of competent jurisdiction.

7. If the licensee fails or neglects to furnish any weekly return, or to pay the amount of any weekly contribution payable by him under these conditions, or if he shall furnish a return which is false in any material particular with a view to evading payment of contribution under these conditions, the Board may by notice in writing sent to the licensee at his premises revoke the license.

## APPOINTMENT.

(35th Victoria, No. 3.)

HIS Honour the Chief Justice has been pleased to appoint Norman Rhind Bain, of Wanganui, in the Provincial District of Wellington, in the Dominion of New Zealand, Barrister and Solicitor, a Commissioner of the Supreme Court of Western Australia, to administer or take within the Provincial District of Wellington, New Zealand, any oath, affidavit, affirmation, declaration, or acknowledgment by a married woman to be used in the Supreme Court of Western Australia. The Commission to remain in force until the said Norman Rhind Bain ceases to reside at Wellington, New Zealand aforesaid, or until he ceases to practise the profession of a Solicitor and Barrister there, or until revoked.

[L.S.] T. F. DAVIES,  
Registrar Supreme Court.  
Supreme Court Office,  
Perth, 26th June, 1933.

## APPOINTMENT.

(35th Victoria, No. 3.)

HIS Honour the Chief Justice has been pleased to appoint Kevin O'Sullivan, of Warwick, Queensland, Solicitor, a Commissioner of the Supreme Court of Western Australia, to administer or take within the State of Queensland any oath, affidavit, affirmation, declaration, or acknowledgment by a married woman to be used in the Supreme Court of Western Australia. The Commission to remain in force until the said Kevin O'Sullivan ceases to reside at Warwick, Queensland aforesaid, or until he ceases to practise the profession of a Solicitor there, or until revoked.

[L.S.] T. F. DAVIES,  
Registrar Supreme Court.  
Supreme Court Office,  
Perth, 26th June, 1933.

## THE COMPANIES ACT, 1893.

Bicycle Finance Proprietary, Limited.

NOTICE is hereby given that the Registered Office of Bicycle Finance Proprietary, Limited, is situated at 30 Forrest Place, Perth, in the State of Western Australia, and will be open for the transaction of business on Monday to Friday inclusive between the hours of 9 a.m. and 6 p.m. and on Saturdays from 9 a.m. to 1 p.m., except on public holidays.

Dated the 9th day of June, 1933.

Bicycle Finance Proprietary, Limited,

By its Attorney,  
JNO. W. MORRISON.

## THE COMPANIES ACT, 1893.

Roela, Limited.

NOTICE is hereby given that the office or place of business of the abovenamed Company in the State of Western Australia, where all legal proceedings may be served upon and all notices addressed or given to the said Company, is situated at 122 Adelaide Terrace, Perth, in the said State; William Manners Rail, of 122 Adelaide Terrace, Perth, Company Manager, is the duly appointed Attorney of the said Company.

Dated the 14th day of June, 1933.

ABBOTT, ABBOTT, ANDREWS, & ROBINSON,  
of 42 St. George's Terrace, Perth,  
Solicitors for the said Company.

Western Australia.

## THE COMPANIES ACT, 1893.

TAKE notice that the Registered Office of The Manjimup Dairy Produce Company, Limited, is situated at Manjimup, and the said office is open for business between the hours of 9 a.m. and 5 p.m. on week days and between the hours of 9 a.m. and noon on Saturdays.

Dated the 20th day of June, 1933.

BOULTBEE & GODFREY,  
Solicitors for the Company.  
Boulthbee & Godfrey, Solicitors, Commercial Union  
Chambers, 66 St. George's Terrace, Perth.

## THE COMPANIES ACT, 1893.

The Pastoral Shearing Company, Limited (in liquidation).

NOTICE is hereby given that the Registered Office of the above Company will from the 1st July, 1933, be situated on the Second Floor, West Australian Chambers, St. George's Terrace, Perth, and will be open to the public on the following days and times:—Monday to Friday inclusive 9 a.m. to 5 p.m., Saturdays 9 a.m. to 12 noon.

For the Pastoral Shearing Company, Limited  
(in liquidation),  
D. J. O'KEEFE,  
Liquidator.

## THE COMPANIES ACT, 1893.

The Brick House Company, Limited.

NOTICE is hereby given that the Registered Office of the above Company will from the 1st July, 1933, be situated on the Second Floor, West Australian Chambers, St. George's Terrace, Perth, and will be open to the public on the following days and times:—Monday to Friday inclusive 9 a.m. to 5 p.m., Saturdays 9 a.m. to 12 noon.

For the Brick House Company, Limited,  
D. J. O'KEEFE,  
Secretary.

## THE COMPANIES ACT, 1893.

Minnie Creek Pastoral Company, Limited.

NOTICE is hereby given that the Registered Office of the above Company will from the 1st July, 1933, be situated on the Second Floor, West Australian Chambers, St. George's Terrace, Perth, and will be open to the public on the following days and times:—Monday to Friday inclusive 9 a.m. to 5 p.m., Saturdays 9 a.m. to 12 noon.

For Minnie Creek Pastoral Company, Limited,  
D. J. O'KEEFE,  
Secretary.

## THE COMPANIES ACT, 1893.

Gifford Creek Pastoral Company, Limited.

NOTICE is hereby given that the Registered Office of the above Company will from the 1st July, 1933, be situated on the Second Floor, West Australian Chambers, St. George's Terrace, Perth, and will be open to the public on the following days and times:—Monday to Friday inclusive 9 a.m. to 5 p.m., Saturdays 9 a.m. to 12 noon.

For Gifford Creek Pastoral Company, Limited,  
D. J. O'KEEFE,  
Secretary.

## COMPANIES ACT, 1893.

West Australian Airways, Limited.

NOTICE is hereby given that the situation of the Registered Office of the above-mentioned Company has this day been changed to and is now situate at the Third Floor of Airways House, St. George's Terrace, Perth, and is accessible to the public for the transaction of business on Mondays to Fridays, both days inclusive, between the hours of 9 a.m. and 5 p.m. and on Saturdays from 9 a.m. to 12 noon.

Dated this 26th day of June, 1933.

ROBINSON, COX, & WHEATLEY,  
20 Howard Street, Perth,  
Solicitors for the said Company.

Western Australia.

## THE COMPANIES ACT, 1893.

Triglav Company, Limited.

NOTICE is hereby given that the Registered Office of Triglav Company, Limited, is situated at 43 Spencer Street, Bunbury, and is open to the public between the hours of 9 a.m. and 5 p.m. on all week days, excepting Wednesdays, when it closes at 12 noon.

Dated this 20th day of June, 1933.

SLEE & ANDERSON,  
Solicitors for the abovenamed Company,  
Stephen Street, Bunbury.

THE COMPANIES ACT, 1893.

Mopoke Gold Mines (No Liability).

NOTICE is hereby given that the Registered Office of Mopoke Gold Mines (No Liability) is situated at No. 147 Hannan Street, Kalgoorlie, and is open and accessible to the public on every Tuesday and Thursday from 10 a.m. to 4 p.m., public holidays excepted.

Dated this 20th day of June, 1933.

F. C. COWLE & CO.,  
Solicitors for Mopoke Gold Mines (No Liability).

IN THE SUPREME COURT OF WESTERN AUSTRALIA.

No. 8 of 1933.

In the matter of Winterbottom Motor Company, Limited and Reduced, and in the matter of "The Companies Act, 1893."

NOTICE is hereby given that the Order of the Supreme Court of Western Australia dated the 20th day of June, 1933, confirming the reduction of the capital of the abovenamed Company from £200,000 to £174,000, and the minute approved by the Court showing with respect to the capital of the Company as altered the several particulars required by the above Statutes, was registered by the Registrar of Companies on the 28th day of June, 1933. The said minute is in the words and figures following:—The capital of the Company is £174,000, divided into 160,000 Ordinary Shares of 18s. each and 40,000 Preference Shares of 15s. each, and at the time of the registration of this minute 100,000 of the Ordinary Shares have been issued and also the whole of the 40,000 Preference Shares, and all the said 140,000 issued shares have been and shall be deemed to be paid up in full.

Dated the 28th day of June, 1933.

STONE, JAMES, & CO.,  
47 St. George's Terrace, Perth,  
Solicitors for the Company.

IN THE SUPREME COURT OF WESTERN AUSTRALIA—PROBATE JURISDICTION.

In the Will of Katherine Mering Flynn, late of Harvey, in the State of Western Australia, Widow, deceased.

NOTICE is hereby given that all persons having claims against the Estate of the abovenamed deceased are here-

by required to send particulars thereof in writing to the Executors, The Perpetual Executors, Trustees, and Agency Company (W.A.), Limited, of St. George's Terrace, Perth, in the State of Western Australia, and Eric Granville Wilkie, of Olive Hill, in the said State, Farmer, on or before the 31st day of July, 1933, and that, at the expiration of that date, the Executors will distribute the assets of the said deceased among the persons lawfully entitled thereto, having regard only to such claims of which the Executors shall have had notice.

Dated the 27th day of June, 1933.

NORTHMORE, HALE, DAVY, & LEAKE,

Halsbury Chambers, Howard Street, Perth,  
Agents for W. F. Bird, of Narrogin,  
Solicitor for the Executors.

IN THE SUPREME COURT OF WESTERN AUSTRALIA—PROBATE JURISDICTION.

In the matter of the Will and Codicil of Theodore George Kitching, formerly of "Kamo," Pinjarra, in the State of Western Australia, but late of Mount's Bay Road, Perth, in the said State, Pastoralist, deceased.

NOTICE is hereby given that all creditors and other persons having claims or demands upon or against the Estate of Theodore George Kitching, formerly of "Kamo," Pinjarra, in the State of Western Australia, but late of Mount's Bay Road, Perth, in the said State, Pastoralist, deceased, are requested to send in particulars in writing of their claims and demands to The West Australian Trustee, Executor, and Agency Company, Limited, the Executor of the Will and Codicil of the said deceased, at the offices of the said Company, at 135 St. George's Terrace, Perth, on or before the 31st day of July, 1933; and, further, that at the expiration of the last-mentioned date the said Executor will proceed to distribute the assets of the said deceased among the persons entitled thereto, having regard only to the claims and demands of which it shall then have had notice.

Dated the 24th day of June, 1933.

PARKER & PARKER,

21 Howard Street, Perth,  
Solicitors for The West Australian Trustee,  
Executor, and Agency Company, Limited.

NOTICE TO CREDITORS.

IN THE SUPREME COURT OF WESTERN AUSTRALIA, PROBATE JURISDICTION.

NOTICE is hereby given that all persons having claims against the Estates of the undermentioned deceased persons (orders to collect and administer whose Estates were granted to me by the said Court under "The Curator of Intestate Estates Act, 1918") are hereby required to send particulars of such claims to me on or before the 24th day of July, 1933, after which date I will proceed to distribute the assets of the said deceased persons among those entitled thereto, having regard only to those claims of which I shall then have had notice.

Dated at Perth the 29th day of June, 1933.

ALFRED A. MOFFAT,  
Curator of Intestate Estates.

Name.	Date of Death.	Date of Order.	Address.	Occupation.
Laughton, James ... ..	2-10-32	22-6-33	Blackboy Camp, Bellevue	Unemployed
Knight, Harry ... ..	14-12-32	"	Red Lake ... ..	Farm labourer
Brunsdon, Ernest Thomas Charles ...	14-4-33	"	formerly of Casula Camp, Liverpool, N.S.W., but late of Peak Hill, W.A.	Miner
Eager, Michael ... ..	10-4-33	"	97 Stirling Street, Perth	Railway ganger
Brown, John Robert ... ..	18-2-33	27-6-33	Wiluna ... ..	Night watchman
McIntosh, Alexander ... ..	11-5-33	"	formerly of Perth, but late of Baden Street, Os- borne Park	Pensioner
Bugg, George ... ..	28-10-32	"	3 Cambridge Street, May- lands	Railway employee
O'Leary, Thomas ... ..	26-5-33	"	Kalgoorlie ... ..	Pensioner
Wilson, David ... ..	10-2-33	"	Jarraewood ... ..	Labourer and pensioner

*Parliament Summoned to meet for Business.*

## PROCLAMATION

WESTERN AUSTRALIA. } By His Excellency Sir John Alfred  
TO WIT. } Northmore, K.C.M.G., Lieutenant-Gov-  
J. A. NORTHMORE, } ernor and Administrator in and over  
Lieutenant-Governor } the State of Western Australia and its  
and Administrator. } Dependencies in the Commonwealth of  
[L.S.] } Australia.

WHEREAS under the provisions of "The Constitution Act, 1889," it is made lawful for the Governor of Western Australia to fix the time and place for the holding of the first and every other session of the Legislative Council and Legislative Assembly: Now, therefore I, the Lieut.-Governor and Administrator, in exercise of the power so vested in me in this behalf, do by this my Proclamation announce and proclaim that the first Session of the Fifteenth Parliament of Western Australia shall be holden for the despatch of business on Tuesday, the 18th day of July, 1933, at the hour of 12 o'clock noon, in the House of Parliament in the City of Perth; and members of the Legislative Council and members of the Legislative Assembly are hereby required to give their attendance at the said time and place accordingly.

Given under my hand and the Public Seal of the said State, at Perth, this 28th day of June, 1933.

By His Excellency's Command.

(Sgd.) P. COLLIER,  
Premier.

GOD SAVE THE KING!!!

*THE GOVERNMENT GAZETTE.*

The *Government Gazette* is published on Friday in each week, unless otherwise interfered with by Public Holidays or other unforeseen circumstances.

**SUBSCRIPTIONS.**—The Subscription to the "Government Gazette" is as follows:—30s. per annum, 17s. 6d. per half year, and 10s. per quarter, including postage. Single copies 9d.; previous years, up to ten years 1s. 6d., over ten years 2s. 6d.; postage 1d. extra.

Subscriptions are required to commence and terminate with a month.

## SPECIAL NOTICE.

**ADVERTISEMENTS.**—Notices for insertion must be received by the Government Printer BEFORE TEN O'CLOCK a.m. on THURSDAY, the day preceding the day of publication, and are charged at the following rates:—

For the first eight lines, 5s.;

For every additional line, 6d.,

and half price for each subsequent insertion.

To estimate the cost of an advertisement, count nine words to a line; heading, signature, and date being reckoned as separate lines.

*All fees are payable in advance.* Remittances should be made by money order, postal note, or cheque. Exchange must be added to cheques.

All communications should be addressed to "The Government Printer, Perth."

## THE W.A. INDUSTRIAL GAZETTE.

(Published Quarterly.)

THE Annual Subscription to the above is Seven shillings and sixpence and the charge for a single copy Two shillings and sixpence.

The subscription may be sent to the Government Printer, Perth.

The publication contains reports of all proceedings of the Court of Arbitration and Industrial Boards, all Industrial Agreements, and matter of a similar industrial nature.

## CONTENTS.

	Page
Aborigines .. .. .	967
Administration Act .. .. .	1007
Agricultural Bank .. .. .	1000-2
Agriculture, Department of .. .. .	1003-5
Appointments .. .. .	967, 973-5, 984, 1000, 1006
Arbitration Court .. .. .	984
Architects' Board .. .. .	975
Audit Act .. .. .	974
Cash Order lost .. .. .	975
Chief Secretary's Department .. .. .	967, 974-5
Closed Roads Alienation Act .. .. .	968-72
Commissioners for Declarations .. .. .	967
Commissioners of Supreme Court .. .. .	1006
Companies .. .. .	1006-7
Crown Law Department .. .. .	967
Curator of Intestate Estates .. .. .	1007
Deceased Persons' Estates .. .. .	1007
Dental Act—Rules .. .. .	974-5
Electoral .. .. .	967
Farmers' Debts Adjustment Act—Stay Orders, etc. .. .. .	974
Fire Brigades Act .. .. .	975
Forestry .. .. .	975
Harbour and Light Department .. .. .	975
Health Department .. .. .	975
Hospital Fund Act—Returns .. .. .	984
Industrial Arbitration .. .. .	984
Lands Department .. .. .	968-72, 975-82
Land Titles .. .. .	1000
Metropolitan Water Supply, etc. .. .. .	972-3, 1000
Metropolitan Whole Milk Act—Regulations .. .. .	1003-5
Mines Department .. .. .	982-3
Mortgage—Sale under .. .. .	1000
Municipalities .. .. .	988-9
Orders in Council .. .. .	968-73
Parliament summoned to meet for business .. .. .	1008
Premier .. .. .	1008
Proclamations .. .. .	967, 1008
Public Service Commissioner .. .. .	973
Public Works Department .. .. .	972-3, 975, 985-9, 999-1000
Registrar General .. .. .	984
Registrar of Supreme Court .. .. .	1006
Registration of Births, etc. .. .. .	984
Road Boards .. .. .	980-2, 985-1000
Sale of Land for non-payment of Rates .. .. .	985-8
State Land and Income Tax—Returns .. .. .	984
Sworn Valuator .. .. .	967
Taxation Department .. .. .	984
Tender Board .. .. .	1002-3
Tenders accepted .. .. .	1000, 1002
Tenders invited .. .. .	989, 1000-3
Transfer of Land .. .. .	1000
Treasury .. .. .	974
Water Supply, etc., Department .. .. .	972-3, 1000