



Government Gazette

WESTERN AUSTRALIA

(Published by Authority at 3.30 p.m.)

REGISTERED AT THE GENERAL POST OFFICE, PERTH, FOR TRANSMISSION BY POST AS A NEWSPAPER

No. 99]

PERTH: FRIDAY, 19th NOVEMBER

[1971

AT a meeting of the Executive Council held in the Executive Council Chambers, at Perth, this 3rd day of November, 1971, the following Orders in Council were authorised to be issued:—

Land Act, 1933-1969.
ORDER IN COUNCIL.

WHEREAS by section 33 of the Land Act, 1933-1969, it is *inter alia*, made lawful for the Governor by Order in Council, to direct that any land reserved pursuant to the provisions of this Act shall be granted in fee simple to any person (as defined in the said section) subject to the condition that the person shall not lease or mortgage the whole or any part of the land without the consent of the Governor and subject to such other conditions and limitations as the Governor shall deem necessary to ensure that the land is used for the purpose for which the land is reserved as aforesaid; and whereas it is deemed expedient, as follows:—

Corres. 10493/97.—That Reserve No. 30648 (Kalgoorlie Lot 3517) should, subject as aforesaid be granted in fee simple to The Western Australian Institute of Technology to be held in trust for "Use and Requirements of The Western Australian Institute of Technology".

Corres. 3128/60.—That Reserve No. 31082 (Wyndham Lot 812) should, subject as aforesaid be granted in fee simple to The Country Women's Association of Western Australia (Inc.) to be held in trust for "Rest Room Site (C.W.A.)."

Now, therefore, His Excellency the Governor by and with the advice and consent of the Executive Council doth hereby direct that the before-mentioned reserves shall be granted in fee simple to the aforesaid bodies, to be held in trust for the aforesaid purposes, subject to the condition that the land shall not be leased or mortgaged in whole or in part without the consent of the Governor.

W. S. LONNIE,
Clerk of the Council.

Land Act, 1933-1969.

ORDERS IN COUNCIL.

WHEREAS by section 33 of the Land Act, 1933-1969, it is made lawful for the Governor to direct that any Reserve shall vest in and be held by any Municipality, Body Corporate, or other person or persons to be named in the order in trust for the like or other public purposes to be specified in such order; and whereas it is deemed expedient, as follows:—

Corres. 8379/96.—That Reserve No. 3712 should vest in and be held by the Shire of Narrogin in trust for the purpose of "Recreation".

Corres. 839/71.—That Reserve No. 17526 should vest in and be held by the Minister of Water Supply, Sewerage and Drainage in trust for the purpose of "Water".

Corres. 756/52.—That Reserve No. 23504 should vest in and be held by the Minister for Western Australian Government Railways in trust for the purpose of "Railway Barracks Site".

Corres. 1973/63.—That Reserve No. 27015 should vest in and be held by the Shire of Toodyay in trust for the purpose of "Recreation".

Corres. 1366/62.—That Reserve No. 31075 should vest in and be held by the Minister of Public Health in trust for the purpose of "Hospital Site". Now, therefore, His Excellency the Governor, by and with the advice and consent of the Executive Council, doth hereby direct that the before-mentioned Reserves shall vest in and be held by the above-mentioned bodies, in trust for the purposes aforesaid, subject nevertheless to the powers reserved to him by section 37 of the said Act.

W. S. LONNIE
Clerk of the Council.

ALLOCATION OF THE ADMINISTRATION OF ACTS

Premier's Department, Perth, 17th November, 1971

HIS Excellency the Governor in Executive Council has approved of the administration of Acts passed by the 27th Parliament of Western Australia during the First Session, 1971, being vested in the respective Ministers of the Crown as shown in the accompanying schedule.

W. S. LONNIE,
Under Secretary, Premier's Department

ALLOCATION OF THE ADMINISTRATION OF ACTS PASSED BY THE 27th PARLIAMENT OF WESTERN AUSTRALIA DURING THE FIRST SESSION, 1971

Title	Act No.	Minister
Snowy Mountains Engineering Corporation Enabling Act	6	Industrial Development and Decentralisation
Supply Act	1	Treasurer
Stamp Act Amendment Act	3	Treasurer
Pay-Roll Tax Assessment Act	10	Treasurer
Pay-Roll Tax Act	11	Treasurer
Land Tax Assessment Act Amendment Act	13	Treasurer
Firearms and Guns Act Amendment Act	12	Police
Mining Act Amendment Act	2	Mines
State Electricity Commission Act Amendment Act	8	Electricity
Bulk Handling Act Amendment Act	4	Agriculture
Vermin Act Amendment Act	14	Agriculture
Noxious Weeds Act Amendment Act	15	Agriculture
Rural Reconstruction Scheme Act	17	Agriculture
Clean Air Act Amendment Act	5	Health
Anatomy Act Amendment Act	7	Health
Industrial Arbitration Act Amendment Act	9	Labour
Offenders Probation and Parole Act Amendment Act	16	Attorney General

Premier's Department,
Perth, 18th November, 1971.

IT is hereby notified for public information that His Excellency the Governor in Executive Council has approved of the following appointments to the Commission of the Peace for the State of Western Australia:—

Robert Freer Bickford, of 54 Gill Street, Morawa.

Jack Thornton, of Lodge Street, Morawa.

EX OFFICIO JUSTICE OF THE PEACE.

IT is hereby notified for public information that Leonard Douglas Marshall, of West Swan Road, Caversham, President of the Shire of Swan, has been appointed under Section 9 of the Justices Act, 1902-1968, to be a Justice of the Peace for the Perth Magisterial District during his term of office as President of the Shire Council.

W. S. LONNIE,
Under Secretary,
Premier's Department.

LAND AGENTS ACT, 1921.

Application for Transfer of a License.

To the Court of Petty Sessions at Perth:

I, CARL FREDERIC CAUBO, of 7 Harris Street, Carlisle, hereby apply as nominee of Development Underwriting (W.A.) Pty. Ltd. for the license currently issued to Carl Frederic Caubo, on his own behalf trading as Real Estate Exchange, as nominee of Development Underwriting (W.A.) Pty. Ltd., to be transferred to me to carry on business as a Land Agent at 4-6 Bennett Street, East Perth.

Dated the 8th day of November, 1971.

C. F. CAUBO,
Signature of Applicant (Transferee).

I, C. F. Caubo, concur in this application.

C. F. CAUBO,
Signature of Transferor.

Appointment of Hearing.

I hereby appoint the 11th day of January, 1972, at 2.15 o'clock in the afternoon as the time for the hearing of the foregoing application at the Court of Petty Sessions at Perth.

Dated the 10th day of November, 1971.

C. EMMS,
Clerk of Petty Sessions.

Objection to the granting of the license may be served on the applicant and the Clerk of Petty Sessions at any time prior to seven days before the date appointed for the hearing.

LAND AGENTS ACT, 1921.

Application for Transfer of a License.

To the Court of Petty Sessions at Perth:

I, DAVID HUGH SLATYER, of 65 Davies Crescent, Gooseberry Hill, hereby apply as nominee of Hugh Slatyer Pty. Ltd., for the license currently issued to David Hugh Slatyer, as nominee of Slatyer Holdings Pty. Ltd., to be transferred to me to carry on business as a Land Agent at 39 now 46 Haynes Street, Kalamunda.

Dated the 12th day of November, 1971.

D. H. SLATYER,
Signature of Applicant (Transferee).

I, David Hugh Slatyer, concur in this application.

D. H. SLATYER,
Signature of Transferor.

Appointment of Hearing.

I hereby appoint the 11th day of January, 1972, at 2.15 o'clock in the afternoon as the time for the hearing of the foregoing application at the Court of Petty Sessions at Perth.

Dated the 12th day of November, 1971.

C. EMMS,
Clerk of Petty Sessions.

Objection to the granting of the license may be served on the applicant and the Clerk of Petty Sessions at any time prior to seven days before the date appointed for the hearing.

LAND AGENTS ACT, 1921.

Application for License in the First Instance.

To the Court of Petty Sessions at Rockingham:

I, OWEN MARK JOHNSTON, of 360 Safety Bay Road, Safety Bay, Real Estate Agent, having attained the age of twenty-one years, hereby apply on my behalf (on behalf of Owen Johnston & Associates, a firm of which I am a member) for

a license to carry on the business of a land agent under the Land Agents Act, 1921. The principal place of business will be at Rockingham Park Shopping Centre (Shop 14) Rockingham, W.A.

Dated the 15th day of November, 1971.

O. M. JOHNSTON,
Signature of Applicant.

Appointment of Hearing.

I hereby appoint the 21st day of December, 1971, at 10.00 o'clock in the forenoon as the time for the hearing of the foregoing application at the Court of Petty Sessions at Rockingham.

Dated the 15th day of November, 1971.

C. S. MASON,
Clerk of Petty Sessions.

Objection to the granting of the application may be served on the applicant and the Clerk of Petty Sessions at any time prior to seven days before the date appointed for the hearing.

Public Service Board, Perth, 17th November, 1971.

THE following promotions have been approved:—

K. G. Hide, Inspector, C-11-8, Staff and Classification Section, Public Service Board, to be Administrative Officer, C-11-10, Administrative Division, Department of Environmental Protection, as from 12th November, 1971.

J. L. Ahern, Senior Investigator, C-II-8/9, Companies Registration Office, Crown Law Department, to be Sub-Accountant, C-II-9, Expenditure Branch, Accounting Division, Metropolitan Water Supply Board, as from 22nd October, 1971.

THE following resignations have been accepted:—

Name; Department; Date.

G. R. Allan; Public Works; 8/10/71.
A. P. Collins; Medical and Health Services;
30/12/71.
M. K. Dennyhardt; Government Stores;
12/11/71.
K. Rolls; Mines; 12/11/71.
J. B. Turnbull; Public Health; 12/11/71.

THE following retirement has been accepted:—

W. S. Beall; Native Welfare; 5/11/71.

THE following appointments have been confirmed:—

Name; Position; Department; Date.
Allen, John Mervyn; Adviser, Grade 3, Level 1; Agriculture; 29/3/71.
Foote, Richard John; Field Assistant, G-VI; Agriculture; 19/7/71.
Longbottom, Keith Frederick; Field Assistant, G-VI; Agriculture; 2/2/71.
McCosker, Peter Francis; Field Assistant, G-VI; Agriculture; 12/2/71.
Nickels, Robert John; Veterinary Surgeon, Grade 3, Level 1; Agriculture; 29/11/68.
Ryall, Derek Hamilton; Field Assistant, G-VI; Agriculture; 16/11/70.
Wybenga, Charlie; Inspector, Grade 3, G-II-1; Agriculture; 5/5/71.
Forwood, Katherine; Social Worker Level 3; Child Welfare; 26/4/71.
Grant, Anne Cecilia; Assistant, G-IX; Child Welfare; 8/3/71.
Jobe, Leslie Darryl; Trainee Graduate Asst. C-IV; Child Welfare; 5/1/71.
Reardon, Aileen Constance; Typist, C-V; Child Welfare; 13/4/71.
Semple, Desmond Lloyd; Social Worker, Level 2; Child Welfare; 1/3/70.
Foster, Josephina Catharina Maria; Probation and Parole Officer, Level 1; Crown Law; 1/12/70.
Robinson, Malcolm Keith; Probation and Parole Officer, Level 1; Crown Law; 8/1/71.
Wiley, Mark Denby; Clerk, C-IV; Crown Law; 13/1/71.

Gawthorne, Cora Louise; Laboratory Assistant, G-VIII; Education; 2/3/71.

Grimley, Ronald John; Clerk, C-IV; Education; 9/3/70.

Guelfi, Denise Patricia; Typist, C-V; Education; 27/4/71.

Peel, Jennifer Rose; Assistant, G-IX; Education; 8/2/71.

Ure, Joan Linda; Laboratory Assistant, G-VIII; Education; 14/4/71.

Heldt, Desmond; Clerk, C-IV; Forests; 3/5/71.

Thompson, Harry; Inspector of Machinery, Level 1; Labour; 1/4/71.

THE following offices have been created:—

Item 06 0051, Observatory Assistant, Grade 2, G-II-1/2, Astronomical Services Branch, Chief Secretary's Department.

Item 06 0058, Observatory Assistant, Grade 3, G-X, Astronomical Services Branch, Chief Secretary's Department.

Item 03 0255, Clerk Relieving, C-IV, Clerical Section, Administrative Branch, Chief Secretary's Department.

Item 11 0005, Assistant Under Secretary, A-I-5, Administrative Branch, Crown Law Department.

Item 09 1319, Clerk, C-IV, Claremont Hospital, Mental Health Services.

Item 09 3160, Clerk Typist, C-V, Dorset Hostel, Mental Deficiency Division, Mental Health Services.

Item 09 1877, Psychiatrist, Level 1, Professional Branch, Heathcote Hospital, Mental Health Services.

Item 09 1888, Medical Officer, Grade 2, Level 1, Professional Branch, Heathcote Hospital, Mental Health Services.

THE following office has been abolished:—

Item 26 0301, Typist, Derby, C-V, North West Branch, Premier's Department.

THE title and/or classification of the following offices have been amended:—

Item 01 5835, Vacant, Cereal Productions Section, Wheat and Sheep Division, Department of Agriculture, amended from Field Technician, Grade 2, G-II-1/4 to Item 5845, Field Assistant, G-VI, with effect from 12th November, 1971.

Item 01 6490, occupied by D. J. Hughes, Mount Barker Research Station, Wheat and Sheep Division, Department of Agriculture, amended from Field Assistant G-VI to Field Technician, Grade 2, G-II-1/4, with effect from 3rd November, 1971.

Item 06 0052, occupied by P. V. Birch, Astronomical Services, Chief Secretary's Department, amended from Observatory Assistant, Grade 2, G-II-1/2 to Item 06 0023, Astronomer, Grade 2, Level 1, with effect from 5th November, 1971.

Item 14 6200, occupied by B. E. Corboy, Education Supplies Branch, Education Department, amended from Clerk-in-Charge, C-II-8, to Manager, C-II-10, with effect from 18th October, 1971.

Item 26 0195, Vacant, Typists' Section, Premier's Department, amended from Assistant G-IX to Typist, C-V, with effect from 29th October, 1971.

Item 22 5325, Vacant, Industrial Wastes Section, Sewerage and Drainage Branch, Engineering Division, Metropolitan Water Supply Board, amended from Assistant Inspector, Industrial Waste, to Item 22 5515, Plumbing Inspector, with effect from 1st November, 1971.

Item 11 5191, occupied by B. M. Howell, Attached Pending Allocation, Probation and Parole Office, Crown Law Department, amended from Level 1 to Level 3, with effect from 1st August, 1971.

Item 29 0015, occupied by G. C. Binning, Administrative Assistant, Administrative Branch, Public Works Department, amended from C-II-6 to C-II-7, with effect from 30th August, 1971.

Item 33 0140, Vacant, Urban Section, Valuations Branch, State Taxation Department, amended from C-II-6 to C-II-4/5, with effect from 19th November, 1971.

R. H. DOIG,
Chairman, Public Service Board.

VACANCIES IN THE PUBLIC SERVICE

Department	Position	Class	Gross Salary	Date Returnable
				1971
Agriculture	Artist, Information Section, Administrative Division (Item 01/0412) (a) (f)	G-II-2/3	\$4,965-\$5,555	26th November
Audit....	Auditor, Grade 3 (Item 02/0155) (c)	C-II-6/7	\$6,695-\$7,615	do.
Crown Law	Legal Officer, Grade 1, Parliamentary Counsel's Office (Item 11/1160)	Level 3	\$9,400-\$10,650	do.
Education	District Superintendent, Professional Branch Branch (Item 14/0490) (a)	Level 2	\$9,700-\$11,590	do.
Education	District Superintendent, Professional Branch (Item 14/0400) (a)	Level 2	\$9,700-\$11,590	do.
Fisheries and Fauna (4 positions)	Fauna Warden, Grade 1, Fauna Conservation Branch (Items 16/0368, 16/0370, 16/0372, 16/0374) (a) (k) (l)	G-II-1/2	\$4,590-\$5,155	do.
Forests	Clerk, Salaries and Staff, Accounts Branch (Item 17/1700)	C-II-3	\$5,405-\$5,605	do.
Labour	Inspector, Grade 2, Relieving, Inspection Section, Factories Branch (Item 19/1125) (e)	G-II-3	\$5,355-\$5,555	do.
Lands and Surveys	Senior Clerk, Clerical Section, Accounts Branch (Item 20/2180)	C-II-4	\$5,820-\$6,035	do.
Mental Health Services	Clerk, Clerical Section, Claremont Hospital (Item 09/1305)	C-II-2	\$5,020-\$5,205	do.
Mines....	Geophysical Assistant, Geological Survey Branch (Item 23/4361) (a) (b)	G-II-1/2	\$4,590-5,155	do.
Mines....	Senior Clerk, Dealings Section, Registration Branch (Item 23/0315)	C-II-4/5	\$5,820-\$6,465	do.
Mines....	Senior Clerk, General Section, Registration Branch (Item 23/0360)	C-II-4/5	\$5,820-\$6,465	do.
Mines (2 positions)....	Clerk, Dealings Section, Registration Branch (Items 23/0321, 23/0322)	C-II-3	\$5,405-\$5,605	do.
Mines...	Clerk, General Section, Registration Branch (Item 23/0370)	C-II-3	\$5,405-\$5,605	do.
Native Welfare	Assistant Superintendent, Field Division (Item 24/0715)	G-II-6	\$6,650-\$6,875	do.
Public Health (2 positions)	Inspector, Grade 2, Inspection Meat Section (Items 08/1130, 08/1180)	G-II-3/4	\$5,355-\$5,980	do.
Public Service Board	Inspector, Staff and Classification Section, Inspection Branch (Item 28/0202)	C-II-8	\$7,845-\$8,075	do.
Public Works	Engineering Assistant, Grade 3, Narrogin, Southern Districts, Country Water Supply Branch Engineering Division (Item 29/3465) (a) (g) (h) (i)	G-II-2/3	\$4,965-\$5,555	do.
State Government Insurance Office	Clerk, Accounts and Policies Branch (Item 31/1610)	C-II-3	\$5,405-\$5,605	do.
State Taxation	Valuer, Grade 1, Rural Section, Valuations Branch (Item 33/0240) (a)	C-II-7/8	\$7,155-\$8,075	do.
Labour	Typist, Industrial Registrar's Office (Item 19/0595)	C-III-1	\$3,650-\$3,755	do.
Agriculture	Assistant Chief of Division, General Services Branch, Wheat and Sheep Division (Item 01/5110)	Level 6	\$12,764	3rd December
Agriculture	Field Assistant, Cereal Products Section, Wheat and Sheep Division (Item 01/5835) (a) (v) (w)	G-VI	\$2,000 (17 years)-\$4,410	do.
Department of Corrections	Senior Clerk, Fremantle Prison, Institutions Branch (Item 05/0140)	C-II-4	\$5,820-\$6,035	do.
Crown Law	Assistant Under Secretary, Administrative Division (Item 11/0005)	A-I-5	\$12,000	do.
Crown Law	Trust Officer, Grade 3, Group 4 Section, Public Trust Office (Item 12/0400)	C-II-3	\$5,405-\$5,605	do.
Education	Clerk, Contingencies Section, Accounts Branch (Item 14/2920)	C-II-2	\$5,020-\$5,205	do.
Medical	Clerk-in-Charge, Internal Audit Section, Accounts Branch (Item 07/1680)	C-II-4	\$5,820-\$6,035	do.
Native Welfare	Divisional Assistant, Narrogin, Field Division (Item 24/0735) (a) (t) (u)	G-II-1/2	\$4,590-\$5,155	do.
Native Welfare (2 positions)	Social Worker, Field Division (Items 24/0915, 24/0917) (a) (r) (s)	Level 3 or Level 2	\$5,429-\$7,486 (q) \$5,038-\$7,486 (q)	do. do.
	OR			
	District Officer, Field Division (Items 24/0915, 24/0917) (a) (r) (s)	G-II-1/5	\$4,590-\$6,410 (q)	do.
Native Welfare	Education and Employment Officer, Economic Development Branch, Field Division (Item 24/1010) (a) (o) (p)	G-II-1/5	\$4,590-\$6,410	do.
Police	Clerk, Court Summons Section, Clerical Branch (Item 25/1651)	C-II-1	\$4,650-\$4,835	do.
Public Health	Technical Officer, Claremont Branch Laboratories, Public Health Laboratories (Item 08/3825)	G-II-1/2	\$4,590-\$5,155	do.
Public Works	Mechanical Supervisor, Mechanical Engineering Design and Construction Section, Engineering Branch, Architectural Division (Item 29/8795) (a) (m) (n)	G-II-4/5	\$5,765-\$6,410	do.
Public Works	Engineer, Grade 1, Research, Testing and Materials Section, Planning, Design and Investigations Branch (Item 29/5570) (a) (j)	Level 3	\$9,343-\$11,271	do.

VACANCIES IN THE PUBLIC SERVICE—*continued*

Department	Position	Class	Gross Salary	Date Returnable
Metropolitan Water Supply Board	Assistant General Manager, Administrative Division (Item 22/0010)	A-I-5	\$12,000	3rd Dec.
Public Works	Costing and Finance Officer, Expenditure Section, Accounts Branch (Item 29/1015)	C-II-7	\$7,155-\$7,615	do.
State Government Insurance Office	Clerk, Workers' Compensation, Claims Section, Claims and Clerical Branch (Item 31/1535)	C-II-2	\$5,020-\$5,205	do.
State Government Insurance Office	Clerk, Motor Vehicles Claims Section, Claims and Clerical Branch (Item 31/1365)	C-II-2	\$5,020-\$5,205	do.
State Housing Commission	Clerk-in-Charge, State Housing Section, Accounts Branch (Item 32/2960)	C-II-5	\$6,250-\$6,465	do.
State Housing Commission	Technical Officer, Grade 2, Technical Section, Administrative Branch, Architectural Division (Item 32/5670)	G-II-1/2	\$4,590-\$5,155	do.
State Taxation	Valuer, Grade 2, Urban Section, Valuations Branch (Item 33/0140) (d)	C-II-4/5	\$5,820-\$6,465	do.
Mines	Ventilation Officer, State Mining Engineers, Inspection of Mines and Machinery Branch (Item 23/2350) (a) (x)	Level 4/5	\$5,610-\$6,168 (y)	do.

The possession of, or progress towards, an appropriate tertiary level academic qualification will be considered a factor, increasing in importance with the level of classification, when determining efficiency of applicants in the Clerical Division.

(a) Applications also called outside the Service under section 24.

(b) Sound practical experience in servicing and operating electronic equipment. Diploma in Industrial Electronics an advantage.

(c) Experience and training in auditing an advantage.

(d) *RSV1*—Office to be classified C-II-6 on completion of four years satisfactory continuous service therein by occupant. If Item already C-II-6, to revert to C-II-4/5 on becoming vacant.

(e) Applicants must have passed the prescribed examination in accordance with Section 12 (5) of the Factories and Shops Act.

(f) Training and experience in a wide range of art work and a sound knowledge of printing processes. Preference will be given to holders of a recognised diploma or associateship in graphic design. Agricultural background or interest an advantage.

(g) (a) Progress towards a relevant Diploma in Engineering (4 to 5 units), or approved equivalent academic qualification with at least 2 years relevant experience,

or

(b) 8 years experience in a relevant field.

(h) Location: Narrogin.

(i) Accommodation: No Departmental accommodation is available.

(j) Degree or Diploma in Civil Engineering acceptable to the Institution of Engineers Australia for Corporate Membership and experience and demonstrated ability in the above fields.

Postgraduate qualifications or substantial experience in modern hydraulic laboratory practice and/or geomechanics would be an advantage.

(k) Junior Certificate or equivalent desirable.

(l) Headquarters. (1) Geraldton; (2) Waroona; (3) Esperance; (4) Moora.

(m) Must have:

(1) served an apprenticeship in an accepted trade in one of the fields associated with Mechanical Engineering Services,

(2) held a responsible trade position at least equivalent to a sub-foreman; and

(3) a sound knowledge and field experience of Mechanical Engineering Services in public buildings, such as steam, hot water, mechanical ventilation, pumping plants, refrigeration, air conditioning, kitchen and laundry equipments.

(n) Must be prepared to serve a period of at least four years in the North-West of the State if required. A district allowance is payable for this period.

(o) Male aged between 21 and 45 years. Possession of or substantial progress towards University degree majoring in psychology with some experience in guidance work or other acceptable qualifications.

(p) Stationed in Perth with occasional field trips. Special application form and duty lists obtainable from Public Service Board or Department of Native Welfare.

(q) Plus district allowance in certain areas.

(r) *Social Worker*—

Male, aged between 21 and 45 years. University degree in Social Studies or University degree with post graduate diploma in Social Studies or Associateship in Social Work, W.A.I.T. or other acceptable qualifications.

District Officer—

Male, aged between 21 and 45 years. Matriculation level or equivalent.

(s) May be required to serve at any one of the Department's centres in Western Australia. Vehicle provided.

Special application form and duty lists obtainable from Public Service Board and Department of Native Welfare.

(t) Male, aged between 21-50 years. Minimum of Junior Certificate.

(u) Appointee stationed at Narrogin. Duty Lists and information available from Department of Native Welfare, 600 Murray Street, West Perth or Narrogin.

(v) Junior Certificate including English and Maths A with Science subjects desirable. Preference for Leaving Certificate or diploma of recognised agricultural college. Allowance paid for Diploma and promotion to Field Technician dependent upon satisfactory service and possession of a Diploma or approved equivalent.

(w) The officer will be located at South Perth and will spend approximately one-third of his time travelling in the cereal growing areas.

(x) It is desirable that the applicant be a graduate in Mining Engineering from the School of Mines of W.A., or similar institution, or a student who is currently studying and made satisfactory progress in such a course. Experience in Mine Ventilation and associated laboratory work will be an advantage.

(y) Plus District Allowance of \$55 per annum, married man, and \$27.50 per annum, single man, applicable to Kalgoorlie.

Applications are called under section 34 of the Public Service Act, 1904-1967, and are to be addressed to the Chairman, Public Service Board, and should be made on the prescribed form, obtainable from the offices of the various Permanent Heads of Departments.

J. B. CROOKS,
Deputy Chairman, Public Service Board.

Crown Law Department,
Perth, 12th November, 1971.

THE Hon. Attorney General has appointed Senior Constable Ronald Ernest Dalton—

- (a) as Bailiff of the Perth Local Court at Mundijong; and
- (b) pursuant to section 25A of the Justices Act, 1902-1968 as clerk of petty sessions for the Perth magisterial district at Mundijong, as from the 9th November, 1971, *vice* Senior Constable K. T. J. Kent.

W. J. ROBINSON,
Under Secretary for Law.

Crown Law Department,
Perth, 17th November, 1971.

THE Hon. Attorney General has appointed the following persons as Commissioners for Declarations under the Declarations and Attestations Act, 1913-1962:—

Andrew, John Wallis—Sorrento.
Beale, Reginald Alan—Yokine.
Bryan, Ronald Claude—Balcatta.
Burton, Ronald Frank—Karrinyup.
Groom, Walter Michael—Applecross.
Hillbrick, Arnold Clyde Ernest—Scarborough.
Maxwell, Gavin Raymond—Kardinya.
McGrath, Garry William—Manjimup.

W. J. ROBINSON,
Under Secretary for Law.

Crown Law Department,
Perth, 18th November, 1971.

HIS Excellency the Governor in Executive Council has appointed the following person as Sworn Valuator under the Transfer of Land Act, 1893-1965:—

Hughes, Ross Allen, 37 Cygnet Crescent, Dalkeith.

W. J. ROBINSON,
Under Secretary for Law.

HEALTH ACT, 1911-1970.

Department of Public Health,
Perth, 12th November, 1971.

P.H.D. 179/65.

THE appointment of Dr. G. E. Hesketh as Medical Officer of Health to the Shire of Goomalling is approved.

The cancellation of the appointment of Dr. M. Y. Paget as Medical Officer of Health to the Shire of Goomalling is hereby notified.

W. S. DAVIDSON,
Commissioner of Public Health.

FAUNA CONSERVATION ACT, 1950-1970.

Notice.

Department of Fisheries and Fauna
Perth 12th November, 1971.

F.D. 49/48.

PURSUANT to the powers vested in me by virtue of sections 14 and 17B of the Fauna Conservation Act, 1950-1970, I hereby declare as follows:—

- (1) That the period from six o'clock in the afternoon of Saturday, December 18, 1971 to 12 o'clock midnight Sunday, February 13, 1972 shall be an open season in respect of those species of wild duck in the Second Schedule hereto in those parts of the State which lie within the boundaries of the South-West Division and Eucla Division as defined in section 28 of the Land Act 1933, with the exception of those areas defined in the First Schedule hereto.

- (2) That the species of wild duck in the Second Schedule hereto are game species in all parts of the State in respect of which an open season on those species is declared by paragraph (1) of this notice.
- (3) That a person shall not take any wild duck of a species declared to be a game species under the Second Schedule hereto unless he has been granted a license under Regulation 21 of the Fauna Conservation Regulations.
- (4) That a person shall not take any wild duck or the egg of any wild duck for the purpose of keeping it in captivity, or for the purpose of aviculture or for the purpose of sale.
- (5) That a person shall not sell any wild duck.
- (6) That a person shall not take any wild duck by any means other than a shotgun licensed pursuant to the Firearms and Guns Act 1931, and having a calibre less than thirty-one-fortieths of an inch in internal diameter (ten gauge) provided that this restriction shall not prohibit a person who is a native within the meaning of the Native Welfare Act 1905 from using any nature artifact in the taking of wild ducks.
- (7) That a person shall not take or attempt to take wild ducks from any boat, raft, launch or other type of boat which is powered by any type of motor or engine or which is propelled or towed by any means other than by hand.
- (8) That a person may take—
 - (a) six wild ducks of a species mentioned in Part I of the Second Schedule hereto in any one day;
 - (b) ten wild ducks of a species mentioned in Part II of the Second Schedule hereto in any one day;
 but in no case shall a person take more than—
 - (c) six wild ducks of the species mentioned in Part I of the Second Schedule hereto in any one day;
 - (d) ten wild ducks in any one day.
- (9) That a person shall not have under his control or in his possession or keep in any cool store or any freezing chamber or other premises at any one time—
 - (a) on opening day—
 - (i) six wild ducks of the species mentioned in Part I of the Second Schedule hereto;
 - (ii) ten wild ducks;
 - (b) on any other day than opening day of the open season more than—
 - (i) twelve wild ducks of the species mentioned in Part I of the Second Schedule hereto;
 - (ii) twenty wild ducks.

First Schedule.

General Areas

- (1) All fauna sanctuaries except those which may have been classified as shooting or hunting area pursuant to the provisions of section 12A of the Fauna Conservation Act, 1950-1970.
- (2) All cities and townsites in the South-West and Eucla Land Divisions.
- (3) All State Forest, timber reserves, town reservoirs and other areas where shooting is prohibited under the provisions of any other Act, regulation or by law.
- (4) The whole of the area within a radius of 20 miles of the General Post Office, Perth.
- (5) The whole of the Rockingham Shire.

Specific Areas.

Town of Albany.

The whole of the waters of Lake Seppings and all land within 20 chains of its shores.

Albany Shire.

The whole of the waters of Nannarup (or Taylor) Inlet and all the land within 20 chains of its shores.

The whole of the waters of the King and Kalgan Rivers and all land within 20 chains of their banks.

The whole of the waters of Oyster and Princess Royal Harbours and all land within 20 chains of their shores.

The whole of reserve 27157 adjoining the water catchment area in Cheyne Road.

Armadale-Kelmscott Shire.

The whole of reserve A24781 (Lake Jandakot).

Boyup Brook Shire.

The whole of the area within a radius of 2½ miles of the Post Office at Boyup Brook.

Busselton Shire.

The whole of the waters of Vasse and Wonnerup Estuaries and all land within 20 chains of their shores.

The whole of the waters of the Vasse River and all land within 20 chains of its banks.

The whole of reserve 27080 in the Broadwater
Capel Shire.

All that portion of the Capel River between the Capel and Stirling bridges and all land within 20 chains of the river's banks.

Corrigin Shire.

The whole of reserves 12899 and 12900 (Paper Bark) at Nambadilling.

Dandaragan Shire.

The whole of Caro Swamp and all land within 80 chains of its shores.

Denmark Shire.

All that part of Wilson Inlet situated between the low water mark at Ratcliffe Bay (Southern Ocean) and a line joining the southernmost extremity of reserve 12344 and the northeastern corner of Plantagenet location 1828.

Donnybrook-Balingup Shire.

The whole of the area within a radius of one and a half miles from the Post Office at Balingup.

Dumbleyung Shire.

All that portion of the Coblinine River downstream from the eastern side of the bridge at the junction of road 3375 and road 323 (Oxley Road) to the prolongation eastwards of the southern boundary of Kojonup location 3928 and all land within 20 chains of that part of the river's banks.

Gingin Shire.

The whole of the waters of Lakes Nambung, Bambun and Mungala and all land within 20 chains of their shores (Reserve 24257).

The whole of reserve 26756 including Wallering Swamp.

Gnowangerup Shire.

The whole of the land and waters contained within reserves 21646 and 21647 in the Wellstead and Beaufort Estuaries respectively.

Harvey Shire.

All those waters of the Leschenault Inlet extending southwards from a line drawn southeast from Waterloo Head (Belvedere), on the west foreshore to a point on the opposite foreshore and all land within 20 chains of the included foreshores.

The whole of the Harvey Catchment area.

That part of Benger Swamp east of road number 9304 as marked by identifying signs.

Mandurah Shire.

The whole of the area within a radius of two miles of the Post Office at Mandurah.

All of Peel Inlet and all land within twenty chains of its shoreline.

All of Harvey Estuary and all land within 20 chains of the shoreline and further including the whole of reserve A23756 and the whole of Murray locations 1209 and 720.

All that part of the Harvey River from the prolongation eastwards of the southern boundary of Murray location 720 to the confluence of that river with Harvey Estuary and all that land within twenty chains of that part of the river's banks.

Manjimup Shire.

All that part of the waters of Lake Muir lying north and east of a line drawn from the north-eastern corner of Nelson Location 1330 to the northernmost point of Nelson Location 9246, and all land within 80 chains of the northwestern, northern and eastern shores of the said lake between the said locations.

The whole of the waters of Twin Lagoons, Byenup Lagoon and all land and waters within three miles of its shores, including the whole of the waters of Tordit-Gurruup Lagoon, and Poorginup, Neeranup and Coorinup Swamps and all land within 80 chains of their shores.

Mundaring Shire.

The whole of the waters of Lake Leschenaultia and all the land within 20 chains of its shores.

Murray Shire.

All that portion of the Serpentine River from Road 8629 at the southern end of Geogrup (Willies) Lake to the confluence of that river with Peel Inlet and all land within 20 chains of the river bank.

All of Peel Inlet and all that land within twenty chains of its shoreline.

The whole of reserve 4990 on the east side of Peel Inlet.

The whole of reserve 2707 on Robert Bay (south side of Peel Inlet).

The whole of reserve 24036 on Austin Bay (south-east side of Peel Inlet).

All of Harvey Estuary and all land within 20 chains of the shoreline and further including the whole of reserve A23756 and the whole of Murray Locations 1209 and 720.

All that part of the Harvey River from the prolongation eastwards of the southern boundary of Murray Location 720 to the confluence of that river with the Harvey Estuary and all that land within 20 chains of that part of the river's banks.

Northampton Shire.

The whole of reserve 28750 at the Murchison River Bridge.

Rockingham Shire.

The whole of the Shire of Rockingham.

Swan-Guildford Shire.

The whole of the waters of Lake Jandabup and all land within 20 chains of its shores (Reserve 7349).

Tambellup Shire.

The whole of reserve 25194 including Anderson Lake.

Toodyay Shire.

All that portion of the Avon River in the Toodyay Shire which flows through Avon Location 3 and all land within 20 chains of the river banks.

All that portion of the Avon River from Dumbarton Bridge to the Railway Bridge, north of Toodyay and all land within 20 chains of the river banks.

Wagin Shire.

The whole of the waters of Lake Wagin and all land within 20 chains of its shores (Reserve 13279).

Wanneroo Shire.

The whole of the Yanchep National Park.

The whole of the waters of Lake Joondalup and all land within 20 chains of its shores.

The whole of reserve A24581 including Lake Nowergup.

Waroona Shire.

The whole of reserve 22057 on the east side of Lake Preston.

All of the Harvey Estuary and all land within 20 chains of the shoreline and further including the whole of reserve A23756 and the whole of Murray Locations 1209 and 720.

(See Murray Shire—for Peel Inlet).

All that part of the Harvey River from the prolongation eastwards of the southern boundary of Murray Location 720 to the confluence of that river with Harvey Estuary and all land within 20 chains of that part of the river's banks.

Wickepin Shire.

The whole of the waters of Lake Yealering and all land within 20 chains of its shores.

Woodanilling Shire.

The whole of the waters of Little Murapin Lake and all land within 20 chains of its shores (Reserve 24912).

The whole of the waters of Wardering Lake and all land within 20 chains of its shores.

Second Schedule.

Part I.

Whistling Tree Duck—(*Dendrocygna arcuata*).
Plumed Tree Duck—(*Dendrocygna eytoni*).
Black Duck—(*Anas superciliosa*).
Chestnut Teal—(*Anas castanea*).
Grey Teal—(*Anas gibberifrons*).
Blue-winged Shoveler—(*Anas rhynchos*).
Pink-eared Duck—(*Malacorhynchus membranaceus*).
White-eyed Duck—(*Aythya australis*).

Part II.

Mountain Duck—(*Tadorna tadornoides*).
Wood Duck or Maned Geese—(*Chenonetta jubata*).

RON DAVIES,
Minister for Fisheries and Fauna.

RESERVES.

Department of Lands and Surveys,
Perth, 19th November, 1971.

HIS Excellency the Governor in Executive Council has been pleased to set apart as a Public Reserve the land described below for the purposes therein set forth.

Corres. 1366/62.

AUGUSTA.—No. 31075 (Hospital Site), Lot No. 447 (17 acres 0 roods 12 perches). (Original Plan 9784, Plan Augusta Townsite.)

Corres. 3794/69.

BODDINGTON.—No. 31083 (Police Purposes), Lot No. 95 (36.9 perches). (Diagram 7535, Plan Boddington Townsite.)

Corres. 3103/71.

KALGOORLIE.—No. 31077 (Use and Requirements of the Government Employees' Housing Authority), Lot No's 2186 and 2187 (2 roods). (Plan Kalgoorlie-Boulder, Sheet 2.)

Corres. 2336/71.

KONDININ.—No. 31080 (Use and Requirements of the Government Employees' Housing Authority), Lot No. 264 (1 rood 1.6 perches). (Diagram 75198, Plan Kondinin Townsite.)

Corres. 1221/69.

WYNDHAM.—No. 31079 (Customs Purposes), Lot No. 1315 (26.8 perches). (Diagram 75360, Plan Wyndham Townsite, Sheet 1.)

Corres. 3128/60.

WYNDHAM.—No. 31082 (Rest Room Site (C.W.A.)). Lot No. 812 (38 perches) (Plan Wyndham Townsite, Sheet 2.)

A. E. HEAGNEY,
Under Secretary for Lands.

AMENDMENT OF RESERVES.

Department of Lands and Surveys,
Perth, 19th November, 1971.

HIS Excellency the Governor in Executive Council has been pleased to approve, under section 37 of the Land Act, 1933-1969, as follows:—

Corres. 1392/24.—Of the amendment of Reserve No. 18644 (at Augusta) "Timber for Road Board and Settlers Requirements" to exclude Augusta Lot 447 as surveyed and shown on Original Plan 9784 and of its area being reduced by 17 acres and 12 perches accordingly. (Plan Augusta Townsite.)

Corres. 7186/13.—Of the amendment of Reserve No. 23120 (Plantagenet Location 5275) "Public Utility and Recreation" to include the area of the closed road along the eastern boundary of the said reserve and of its area being increased to about 94 acres, 2 roods, 15 perches, accordingly. (Plan 452C/40, EF4.)

Corres. 3985/53.—Of the amendment of Reserve No. 24041 (at Wyndham) "Harbour Purposes" to exclude Wyndham Lot 1315 as surveyed and shown on Lands and Surveys Diagram 75360 and of its area being reduced to 203 acres 3 roods 8 perches, accordingly. (Plan Wyndham Townsite, Sheet 1.)

Corres. 3047/66.—Of the amendment of Reserve No. 24622 (Sussex Locations 4120 and 4338) "Public Recreation Grounds" to exclude the area distinguished as Sussex Location 4567 and of its area being reduced to about 41 acres 1 rood 15 perches, accordingly. (Plan 413A/40 A2.)

Corres. 1973/63.—Of the amendment of Reserve No. 27015 (Toodyay Lot 172) "Depot Site (Main Roads Department)" to include Toodyay Lots 173 and the area distinguished as 234 and of its area being increased to 2 acres and 38 perches, accordingly. (Plan Toodyay Townsite.)

Corres. 2982/66.—Of the amendment of Reserve No. 29585 (Nelson Location 5672) "Gravel" to exclude the road widening surveyed and shown coloured dark brown on Lands and Surveys Diagram 75207 and of its area being reduced to about 83 acres, 3 roods, 35 perches, accordingly. (Plan 439C/40 E4.)

A. E. HEAGNEY,
Under Secretary for Lands.

CHANGE OF PURPOSE OF RESERVES.

Department of Lands and Surveys,
Perth, 19th November, 1971.

HIS Excellency the Governor in Executive Council has been pleased to approve, under section 37 of the Land Act, 1933-1969, as follows:—

Corres. 8379/96.—Of the purpose of Reserve No. 3712 (Woolwolling Pool) being changed from "Water" to "Recreation". (Plan 385C/40 D.4.)

Corres. 756/52.—Of the purpose of Reserve No. 23504 (Tambellup Lot 295) being changed from "Government Requirements" to "Railway Barracks Site" (Plan Tambellup Townsite.)

Corres. 1973/63.—Of the purpose of Reserve No. 27015 (Toodyay Lots 172, 173 and 234) being changed from "Depot Site (Main Roads Department)" to "Recreation". (Plan Toodyay Townsite.)

A. E. HEAGNEY,
Under Secretary for Lands.

CANCELLATION OF RESERVE No. 27889.

Department of Lands and Surveys,
Perth, 19th November, 1971.

Corres. 732/63.

HIS Excellency the Governor in Executive Council has been pleased to approve, under section 37 of the Land Act, 1933-1969, of the cancellation of Reserve No. 27889 (Wyndham Lot 828) "Rest Room Site". (Plan Wyndham, Sheet 2.)

A. E. HEAGNEY,
Under Secretary for Lands.

REVOCATION OF ORDERS IN COUNCIL.

Department of Lands and Surveys,
Perth, 19th November, 1971.

IT is hereby notified for general information that His Excellency the Governor in Executive Council has been pleased to revoke, as follows:—

Corres. 8379/96.—That portion of the Order in Council issued under Executive Council Minute No. 3414 dated the 4th November, 1908, whereby Reserve No. 3712 (Wolwolling Pool) was placed under the control of the Narrogin Road Board and has approved of the cancellation of the appointment of that body as a Board of Management to control and manage the said Reserve.

Corres. 732/63.—The Order in Council issued under Executive Council Minute No. 31 dated 19th January, 1966, whereby Reserve No. 27889 (Wyndham Lot 828) was vested in The Country Women's Association of Western Australia (Inc.) in trust for the purpose of "Rest Room Site (C.W.A.)" and to approve of the cancellation of the relevant Vesting Order accordingly.

Corres. 10493/97.—The Order in Council issued under Executive Council Minute No. 3079 dated 4th November, 1970, where Reserve No. 30648 (Kalgoorlie Lot 3517), was vested in the Western Australian Institute of Technology in trust for the purpose of "Use and Requirements of The Western Australian Institute of Technology" and to approve of the cancellation of the relevant Vesting Order accordingly.

A. E. HEAGNEY,
Under Secretary for Lands.

AMENDMENT OF RESERVES.

Department of Lands and Surveys,
Perth, 19th November, 1971.

HIS Excellency the Governor in Executive Council has been pleased to approve, under section 37 of the Land Act, 1933-1969, as follows:—

Corres. 2647/56.—Of the amendment of Reserve No. 24906 (Avon Locations 27930 and 28361) "Cemetery" to comprise an area of 14 acres 2 roods 27 perches in lieu of 14 acres and 27 perches and of its area being increased accordingly. (Plan Norpa 1:50,000.)

Corres. 4158/66.—Of the amendment of Reserve No. 30713 (Forrestdale Lots 422 and 448) "Government Requirements" to comprise an area of 8 acres 1 rood 8 perches in lieu of 8 acres and of its area being increased accordingly. (Plan Forrestdale Townsite.)

A. E. HEAGNEY,
Under Secretary for Lands.

NOW OPEN.

Boulder Lot 3167.

Department of Lands and Surveys,
Perth, 19th November, 1971.

Corres. 3126/71.

HIS Excellency the Governor in Executive Council has been pleased to approve under section 45A of the Land Act, 1933-1969, of Boulder Lot 3167 being made "Now Open" for sale in fee simple at the purchase price of five dollars (\$5) and subject to the payments for improvements at valuation, in cash, should the successful applicant be other than the owner of such improvements.

Applications must be lodged at the Department of Lands and Surveys, Perth.

If there are more applications than one for the lot, the application to be granted will be decided by the Land Board.

(Plan Kalgoorlie-Boulder, Sheet 3.)

A. E. HEAGNEY,
Under Secretary for Lands.

NOW OPEN.

Geraldton Lot 1921.
Department of Lands and Surveys,
Perth, 19th November, 1971.

Corres. 4187/67.

HIS Excellency the Governor in Executive Council has been pleased to approve under section 45A of the Land Act, 1933-1969, of Geraldton Lot 1921 being made "Now Open" for sale in fee simple at the purchase price of seven thousand five hundred dollars (\$7,500) and subject to the payments for improvements at valuation, in cash, should the successful applicant be other than the owner of such improvement.

Applications must be lodged at the Department of Lands and Surveys, Perth.

If there are more applications than one for the lot, the application to be granted will be decided by the Land Board.

(Plan G20-4.)

A. E. HEAGNEY,
Under Secretary for Lands.

NOW OPEN.

Halls Creek Lot 213.

Department of Lands and Surveys,
Perth, 19th November, 1971.

Corres. 1193/71.

HIS Excellency the Governor in Executive Council has been pleased to approve under section 45A of the Land Act, 1933-1969, of Halls Creek Lot 213 being made "Now Open" for sale in fee simple for "Residential Purposes" at the purchase price of two hundred dollars (\$200) and subject to the payments for improvements at valuation, in cash, should be the successful applicant be other than the owner of such improvements.

Applications must be lodged at the Department of Lands and Surveys, Perth.

If there are more applications than one for the lot, the application to be granted will be decided by the Land Board.

(Plan Halls Creek Townsite.)

A. E. HEAGNEY,
Under Secretary for Lands.

STATE HOUSING ACT, 1946.

Cancellation of Dedication.

Department of Lands and Surveys,
Perth, 19th November, 1971.

Corres. 1200/38, V2.

HIS Excellency the Governor in Executive Council has been pleased to cancel, under the provisions of the State Housing Act, 1946, the dedication of Kalgoorlie Lots 2186 and 2187 to the purpose of the said Act.

A. E. HEAGNEY,
Under Secretary for Lands.

CHANGE OF NAME OF RAILWAY STATION.

Department of Lands and Surveys,
Perth, 19th November, 1971.

Corres. 3462/54, V.2.

IT is hereby notified for general information that the railway station known as "West Toodyay" has been changed to "Toodyay West" and such station shall hereafter be known and distinguished as Toodyay West accordingly.

A. E. HEAGNEY,
Under Secretary for Lands.

CHANGE OF NAME OF STREET.
City of Perth.

Department of Lands and Surveys,
Perth, 19th November, 1971.

Corres. 1027/15.

IT is hereby notified for general information that His Excellency the Governor in Executive Council has been pleased to approve, under Section 10 of

the "Land Act, 1933" of the name of "Rinslip Street" commencing at the western alignment of Kimberley Street and extending westward, thence south westward to the eastern alignment of Gregory Street in the City of Perth being changed to "Ruislip Street". (Public Plan P187-4.)

A. E. HEAGNEY,
Under Secretary for Lands.

WITHDRAWN FROM SALE.

Jurien Lot 81.

Department of Lands and Surveys,
Perth, 19th November, 1971.

Corres. 2291/71.

IT is notified for general information that Jurien Lot 81 has been withdrawn from sale.

F. W. BYFIELD,
Acting Under Secretary for Lands.

LOCAL GOVERNMENT ACT, 1960-1970.

Closure of Roads.

WHEREAS Rosario Frontino, being the owner of the land over or along which the undermentioned road extends has applied to the Shire of Donnybrook to close the said road which is more particularly described hereunder, that is to say:—

Donnybrook-Balingup.

Corres. 1216/70.

D520. All that portion of Road No. 6477 bounded by lines starting at the western corner of Wellington Location 4584 and extending 126 degrees 53 minutes, 1 chain 83 and one-tenth links along the southwestern boundary of that location; thence 216 degrees 52 minutes, 7 chains 31 and six-tenth links; thence 0 degrees 1 minute, 2 chains; thence 24 degrees 52 minutes, 3 chains 4 and four-tenth links; thence 36 degrees 52 minutes, 2 chains 73 and eight-tenth links as shown on Lands and Surveys Diagram 53575 to the starting point. Area 1 acre 0 roods 7.8 perches. (Plan 414D/40 C3.)

WHEREAS the Minister for Lands, being the owner of the land over or along which the undermentioned road extends has applied to the Shire of Wongan-Ballidu to close the said road which is more particularly described hereunder, that is to say:—

Wongan-Ballidu.

Corres. 2666/70.

W.946. All that portion of the Manmanning Road now comprised in Wongan Hills Lot 605 on Lands and Surveys Original Plan 11686. (Plan Wongan Hills Townsite.)

WHEREAS Phillip Proctor, being the owner of the land over or along which the undermentioned road extends has applied to the Shire of Donnybrook-Balingup to close the said road which is more particularly described hereunder, that is to say:—

Donnybrook-Balingup.

Corres. 1704/33, V2.

D.512. All that portion of Road No. 9227 shown bordered blue on Lands and Surveys Diagram 73892. (Plan 414A/40C2.)

WHEREAS Edmund Francis Bambrey, Emil Bambrey and Olive Eileen Munyard, being the owners of the land over or along which the undermentioned road extends have applied to the Town of Albany to close the said road which is more particularly described hereunder, that is to say:—

Albany.

Corres. 488/67.

A.246. That portion of Moir Street, Albany, now surveyed and shown as Lot 1196 on Lands and Surveys Diagram 72823. (Plan Albany 4, Sheet 29.)

WHEREAS, the Minister for Lands, being the owner of the land over or along which the undermentioned road extends has applied to the Town of Albany to close the said road which is more particularly described hereunder, that is to say:—

Albany.

Corres. 1536/71.

A.293. All that portion of Barker Road along the south eastern alignment of Albany Lot 738; from the south western alignment of North Road to a line joining the south corner of Lot 738 with the west corner of Lot 739. (Plan A13-4.)

And whereas the Council has assented to the said applications; and whereas the Governor in Executive Council has approved these requests; It is hereby notified that the said roads are hereby closed.

A. E. HEAGNEY,
Under Secretary for Lands.

BUSH FIRES ACT, 1954.

(Section 17.)

Suspension of Prohibited Burning Times.

Bush Fires Board,
West Perth, 11th November, 1971.

Corres. 617.

IT is hereby notified that the Hon. Minister administering the Bush Fires Act has suspended the operation of all declarations prohibiting the setting fire to the bush so far as the declaration extends to Forest land in the Shires listed and for particular locations set out hereunder; for the period 1st November, 1971 to 30th November, 1971, inclusive:—

Shire.	Forests Litho Ref.	Forests Loc. Reference.
Zone 8 Beverley	Forests Dept. Litho	BE 75-76
	Mundaring 80	BF 75-81
		BG 75-81
		BH 75-81
		BJ 75-79
Zone 6 Wandering	Forests Dept. Litho	BK 75-79
	Gleneagle 80	CF 82-88
		CG 82-88
		CJ 82-88
		CK 82-88

The Forests Department Lithos indicating the exact position of each of the above areas are held at the Forests Department Office at Kelmescott.

Zone 8 Beverley (Aircraft Burn MW2)	Forests Dept. Litho Mundaring 80	BE-BH, 88-96
--	-------------------------------------	--------------

This Litho indicating the exact position of the area is held at the Forests Department's Mundaring Office.

A. SUTHERLAND,
Secretary. Bush Fires Board.

BUSH FIRES ACT, 1954.

Suspension of Section 25.

Bush Fires Board,
West Perth, 12th November, 1971.

Corres. 331.

IT is hereby notified that the Hon. Minister administering the Bush Fires Act, 1954, has approved, pursuant to the powers contained in Section 25B of the said Act, of the suspension of the operation of the provisions of Section 25 of the said Act, that relate to a fire to be lit, or which is lit, for the purpose of destroying garden refuse or rubbish or for any like purpose during the period from 22nd November, 1971 to the 31st May, 1972, both dates inclusive, on land set aside for the Moora Shire Council's rubbish dump situated on Reserve No. 11154; subject to the following conditions:—

- (1) No fire to be lit unless authorised by the Shire's Health Inspector, Mr. T. J. Walker or his recognised Deputy.
- (2) No fires to be lit before 4.00 p.m. Monday to Friday inclusive.

- (3) Material for disposal to be contained in one heap before fires are lit.
- (4) Site to be checked daily for fire safety by Council employee nominated by Shire's Health Inspector.

A. SUTHERLAND,
Secretary, Bush Fires Board.

BUSH FIRES ACT, 1954.
(Section 18.)

Restricted Burning Times—Order of Suspension.
Bush Fires Board,
West Perth, 15th November, 1971.

Corres. 131.

IT is hereby notified that the suspension is ordered of the provisions of paragraphs (a), (b), (c), (d), (e) and (f) subsection (2) of section 18 of the Bush Fires Act, in respect of the Shire of Collie for the period 16th November, 1971 to the 30th November, 1971, both dates inclusive. All other provisions of the Bush Fires Act must be complied with.

This order is issued subject to the conditions that a bush fire control officer appointed by the Council, may subject to the directions, if any, of the Council, require a person or the owner or occupier of any land to take any precautions he considers necessary before lighting any fire during the period of this suspension and where a fire has already been lit, may direct that all reasonable steps be taken by the owner or occupier or person who lit the fire to extinguish the fire or to prevent the fire from spreading.

Where the land on which the fire is to be lit adjoins land under the control of the Forests Department four days' notice must be given to an officer from the Forests Department of the intention to light a fire before burning commences.

A. SUTHERLAND,
Secretary, Bush Fires Board.

BUSH FIRES ACT, 1954.
(Section 18.)

Restricted Burning Times—Order of Suspension.
Bush Fires Board,
West Perth, 15th November, 1971.

Corres. 461.

IT is hereby notified that the suspension is ordered of the provisions of paragraphs (a), (b), (c), (d), (e) and (f) subsection (2) of section 18 of the Bush Fires Act, in respect of that part of the Shire of Wanneroo situated in Prohibited Burning Time Zone No. 8 for the period 16th November, 1971 to the 29th November, 1971 both dates inclusive. All other provisions of the Bush Fires Act must be complied with.

This order is issued subject to the conditions that a Bush Fire Control Officer appointed by the Council, may subject to the directions, if any, of the Council, require a person or the owner or occupier of any land to take any precautions he considers necessary before lighting any fire during the period of this suspension and where a fire has already been lit, may direct that all reasonable steps be taken by the owner or occupier or person who lit the fire to extinguish the fire or to prevent the fire from spreading.

Where the land on which the fire is to be lit adjoins land under the control of the Forests Department one day's notice must be given to an officer from the Forests Department of the intention to light a fire before burning commences. One day's notice must also be given to neighbours of the intention to light a fire before burning commences.

A. SUTHERLAND,
Secretary, Bush Fires Board.

BUSH FIRES ACT, 1954.
Suspension of Section 25.

Bush Fires Board,
West Perth, 15th November, 1971.

Corres. 461.

IT is hereby notified that the Hon. Minister administering the Bush Fires Act, 1954 has approved, pursuant to the powers contained in Section 25B

of the said Act, of the suspension of the operation of the provisions of Section 25 of the said Act, that relates to a fire to be lit, or which is lit, for the purpose of destroying garden refuse or rubbish, during the period 9th November, 1971 to the 30th November, 1971 so far as it relates to Market Gardens and Town Blocks only in the Shire of Wanneroo Prohibited Burning Times Zone 8, subject to the following conditions:—

(1) Market Gardens:

- (a) That the suspension does not cover land set aside for Council Rubbish dumps.
- (b) That no fire be lit on the ground within 15 feet of any buildings.
- (c) That at least one person remain in attendance whilst the fire is burning and an adequate supply of water is available on the site until such time as the fire is finally extinguished.
- (d) That if the fire is to be lit on land adjoining Forestry Department Plantation Land, prior notice must be given to the Officer in Charge, Forestry Department, Wanneroo.
- (e) No fire to be lit on a day when the Fire Hazard forecast is "Dangerous."

(2) Town Lots:

- (a) In an incinerator (any time—day or night) Garden refuse or rubbish may be burnt at any time of the day or night provided it is burnt in a properly constructed incinerator designed to prevent the escape of sparks or burning material. The incinerator must be situated not less than six feet from any building or fence. All inflammable material must be cleared and kept clear for a distance of at least three feet from the incinerator. (The local Council may, upon being satisfied that no fire hazard is likely to occur, give permission in writing for the incinerator to be situated at a lesser distance than six feet from any building or fence.)
- (b) On the ground (any time—day or night) Garden refuse or rubbish, may be burnt at any time of the day or night, upon ground from which all bush or other inflammable material is thoroughly cleared within 3 feet of all points of the site of the fire, provided that at least two able-bodied persons, 15 years of age or over, are present during the whole of the time the fire is burning. A hose must also be provided which has water flowing through it continuously and which is long enough to reach all parts of the area to be burnt. If reticulated water is not available, alternative firefighting equipment must be provided such as shovels, rakes, beaters, water in buckets or similar equipment sufficient to control the escape of the fire.

A. SUTHERLAND,
Secretary, Bush Fires Board.

BUSH FIRES ACT, 1954.
Suspension of Section 25.

Bush Fires Board,
West Perth, 16th November, 1971.

Corres. 1186

IT is hereby notified that the Hon. Minister administering the Bush Fires Act, 1954, has approved, pursuant to the powers contained in Section 25B of the said Act, of the suspension of the operation of the provisions of section 25 of the said Act, that relate to a fire to be lit, or which is lit for the purpose of destroying garden refuse or rubbish, or for any like purpose, during the period 15th November, 1971 to the 2nd December,

1971, both dates inclusive, for the disposal by burning of old jetty piles on the area set aside for the purpose, between the jetty access road and the jetty railway line on Bunbury Location 393, being under the control of the Bunbury Port Authority; subject to the following conditions:—

- (1) That a 40 foot firebreak around the site be maintained clear of all inflammable material at all times for the duration of the fire.
- (2) No fire to be lit without the express permission of Wharf Superintendent Mr. D. Johnston.
- (3) All burning to be confined to the one existing heap.
- (4) The fire to be lit only between the hours of 8.00 a.m. and 12.00 midday.
- (5) The fire to be checked constantly during the day by Port Authority staff, and frequently during the night by the Night Watchman.
- (6) At least one full four gallon knapsack spray to be positioned to the south-east of the fire at all times whilst the fire is alight.
- (7) No fire to be lit on a day declared as "dangerous" in respect of the area where the fire which is to be lit is situated, by the Bureau of Meteorology.

A. SUTHERLAND,
Secretary, Bush Fires Board.

BUSH FIRES ACT, 1954.

Suspension of Prohibited Burning Times.

Bush Fires Board,
West Perth, 16th November, 1971.

Corres. 605.

IT is hereby notified that the Hon. Minister administering the Bush Fires Act, 1954 has approved for the Shire of Dundas for the period 1st November, 1971 to 30th November, 1971 inclusive of the following:—

- (a) Acting under the powers conferred by section 17 subsection (3) (i) of the Bush Fires Act, 1954, of the suspension of all declarations of prohibited burning times under section 17 of the Act, so far as such declarations extend to any land used for Railway purposes; and
- (b) Acting under the powers conferred by section 17 subsection (3) (iv) of the Act of the suspension of all declarations for prohibited burning times under section 17 of the Act so far as such declarations extend to all land on those parts of roads having a common boundary with land used for Railway purposes, as is situated between the road formation and the said common boundary.

Any burning undertaken under the provision of this suspension shall be subject to the following conditions:—

- (1) No burning shall be undertaken on any day on which the local authority or an officer nominated by it prohibits burning on the land affected by these suspensions.
- (2) No burning shall be undertaken on days when the fire hazard forecast issued by the Bureau of Meteorology for the area concerned is "dangerous" except in accordance with the provisions of the Bush Fires Act.
- (3) At least three men shall be constantly in attendance at every fire until it has been completely extinguished, including all smouldering logs, timber, disused sleepers, and other inflammable material.
- (4) Each man shall be provided with a heavy fire rake and each three men with at least one knapsack spray with sufficient water for its operation.

- (5) Any burning carried out under the provisions of this suspension shall comply with section 18 and all other relevant provisions of the Bush Fires Act, 1954.

A. SUTHERLAND,
Secretary, Bush Fires Board.

BUSH FIRES ACT, 1954. (Section 24, Regulation 16.)

Authorised Officers.

Bush Fires Board,
West Perth, 17th November, 1971.

IT is hereby notified that the Bush Fires Board has appointed the following persons under the provisions of the Bush Fires Act and regulations made thereunder, to issue permits for the purpose of burning clover in the Shire of Boyup Brook:—

K. Lee Steere, R. F. Overgaard, A. Lea Moulton and R. J. Potter.

The following appointments have been cancelled:—

G. A. Lodge and G. Ness.

A. SUTHERLAND,
Secretary, Bush Fires Board.

BUSH FIRES ACT, 1954. (Section 38.)

Appointment of Bush Fire Control Officers.

Bush Fires Board,
West Perth, 17th November, 1971.

IT is hereby notified that the following Shire Councils have appointed the following persons as bush fire control officers for their municipalities:—

Boyup Brook: A. L. Moulton, R. F. Overgaard, H. T. Loton and C. G. Sumner.

Gingin: G. F. Drew and S. C. Deburgh.

Katanning: B. Ligertwood and V. Solonec.

Toodyay: J. R. Masters and R. Cook.

The following appointments have been cancelled:—

Boyup Brook: A. V. Henderson, G. Ness and K. J. G. Forrester.

Gingin: J. B. Wood, E. J. Harris and R. P. Edgar.

A. SUTHERLAND,
Secretary, Bush Fires Board.

BUSH FIRES ACT, 1954. (Section 38.)

Fire Weather Officers.

Bush Fires Board,
West Perth, 17th November, 1971.

IT is hereby notified that the Bush Fires Board has approved of the appointment of Mr. N. Dunham as a Fire Weather Officer for the Shire of Lake Grace.

A. SUTHERLAND,
Secretary, Bush Fires Board.

BUSH FIRES ACT, 1954. (Section 17 (4) (a).)

Postponement of Commencement Date of Prohibited Burning Times.

Bush Fires Board,
West Perth, 17th November, 1971.

Corres. 246.

IT is hereby notified that the Hon. Minister administering the Bush Fires Act has approved of the further postponement to the 29th November, 1971, of the commencement of the prohibited burning times declared for the townsites of Dongara and Denison only within the Shire of Irwin.

All relevant provisions of the Bush Fires Act must be complied with in connection with any fires lit during the period resulting from the postponement.

A. SUTHERLAND,
Secretary, Bush Fires Board.

BUSH FIRES ACT, 1954.

(Section 17 (4) (a).)

Postponement of Commencement Date of Prohibited Burning Times.

Bush Fires Board,
West Perth, 17th November, 1971.

IT is hereby notified that the Hon. Minister administering the Bush Fires Act has approved of the further postponement of the commencing date of the prohibited burning times declared for the municipalities listed hereunder. All relevant provisions of the Bush Fires Act must be complied with in connection with any fires lit during the period resulting from the postponement.

Municipality; Postponement.

- The whole of the Shire of Williams—26th November, 1971.
Shire of Trayning (Townsite of Trayning only)—22nd November, 1971.
Shire of Kojonup—29th November, 1971.
Shire of Broomehill—29th November, 1971.
The part of the Shire of Boddington situated in Prohibited Burning Times Zone 5 only—29th November, 1971.
Those parts of the Shire of Wandering situated in Prohibited Burning Times Zones 5 and 6 only—23rd November, 1971.
Whole of the Shire of Goomalling—29th November, 1971.
Whole of the Shire of Quairading—30th November, 1971.
Shire of Westonia—29th November, 1971.
Shire of Ravensthorpe—29th November, 1971.
Shire of Esperance except that part of the Shire situated in the North Ward—29th November, 1971.
The whole of the Shire of Dalwallinu except that part situated in the East Ward—20th November, 1971.
Shire of Nyabing-Pingrup—22nd November, 1971.

A. SUTHERLAND,
Secretary, Bush Fires Board.

BUSH FIRES ACT, 1954.

(Section 18.)

Restricted Burning Times Order of Suspension.

Bush Fires Board,
West Perth, 17th November, 1971.

IT is hereby notified that the suspension is ordered of those provisions of subsection (2) of section 18 of the Bush Fires Act as listed, in relation to the municipalities referred to hereunder, for the periods stated. All other provisions of the Bush Fires Act must be complied with.

This order is issued subject to the conditions that a Bush Fire Control Officer appointed by the Council may, subject to the directions, if any, of the Council, require a person or the owner or occupier of any land to take any precautions he considers necessary before lighting any fire during the period of this suspension and where a fire has already been lit, may direct that all reasonable steps be taken by the owner or occupier or person who lit the fire to extinguish the fire or to prevent the fire from spreading.

Where the land on which the fire is to be lit is within two miles of a state forest, an officer from the Forest Department must be notified of the intention to light a fire before burning commences.

Municipality; Paragraphs Suspended; Period of Suspension.

- Shire of Bridgetown-Greenbushes; (a) (b) (c) (d) (e) and (f); 16th November, 1971 to 30th November, 1971.
The whole of the Shire of Manjimup; (a) (b) (c) (d) (e) and (f); 16th November, 1971 to 30th November, 1971.
The Shire of Busselton; (a) (b) (c) (d) (e) and (f); 16th November, 1971 to 30th November, 1971.

The whole of the Shire of Williams; (a) (b) (c) (d) (e) and (f); 19th November, 1971 to 25th November, 1971.

A. SUTHERLAND,
Secretary, Bush Fires Board.

BUSH FIRES ACT, 1954.

(Section 18.)

Restricted Burning Times Order of Suspension.

Bush Fires Board,
West Perth, 17th November, 1971.

IT is hereby notified that the suspension is ordered of those provisions of subsection (2) of section 18 of the Bush Fires Act as listed, in relation to the municipalities referred to hereunder, for the periods stated. All other provisions of the Bush Fires Act must be complied with.

This order is issued subject to the conditions that a Bush Fire Control Officer appointed by the Council may, subject to the directions, if any, of the Council, require a person or the owner or occupier of any land to take any precautions he considers necessary before lighting any fire during the period of this suspension and where a fire has already been lit, may direct that all reasonable steps be taken by the owner or occupier or person who lit the fire to extinguish the fire or to prevent the fire from spreading.

Municipality; Paragraphs Suspended;
Period of Suspension.

- The whole of the Shire of Murray; (c); 16th November, 1971 to 30th November, 1971.
The Town of Bunbury; (a) (b) (c) (d) and (e); 16th November, 1971 to 30th November, 1971.
The Shire of Kwinana; (f); 17th November, 1971 to 15th December, 1971.

A. SUTHERLAND,
Secretary, Bush Fires Board.

BUSH FIRES ACT, 1954-1963.

(Section 18.)

Restricted Burning Times—Order of Suspension.

Bush Fires Board,
West Perth, 17th November, 1971.

IT is hereby notified that the suspension is ordered of those provisions of subsection (2) of section 18 of the Bush Fires Act as listed, in relation to the municipalities referred to hereunder, for the periods stated.

This order is issued subject to the conditions that a Bush Fire Control Officer appointed by the Council, may subject to the directions, if any, of the Council, require a person or the owner or occupier of any land to take any precautions he considers necessary before lighting any fire during the period of this suspension and where a fire has already been lit, may direct that all reasonable steps be taken by the owner or occupier or person who lit the fire to extinguish the fire or to prevent the fire from spreading.

Where the land on which the fire is to be lit adjoins land under the control of the Forests Department, an officer from the Forests Department must be notified of the intention to light a fire before burning commences.

Municipality; Paragraphs Suspended; Period of Suspension.

- The Shire of Nannup; (a), (b), (c), (d), (e) and (f); 15th November, 1971 to the 20th November, 1971.
The Shire of Denmark; (a), (b), (c), (d), (e) and (f); 16th November, 1971 to the 21st November, 1971.
The Shire of Dardanup; (a), (b), (c), (d), (e) and (f); 16th November, 1971 to the 30th November, 1971.
That part of the Shire of Boddington situated in Prohibited Burning Times Zone 5 only; (a), (b), (c), (d), (e) and (f); 15th November, 1971 to the 28th November, 1971.

A. SUTHERLAND,
Secretary, Bush Fires Board.

TOWN PLANNING AND DEVELOPMENT ACT,
1928 (as amended).

Advertisement of Approved Town Planning
Scheme.

Town of Canning Town Planning Scheme No. 23—
Lynwood/Ferndale Guided Development Scheme.

T.P.B. 853/2/16/19.

IT is hereby notified for public information, in accordance with section 7 of the Town Planning and Development Act, 1928 (as amended) that the Acting Minister for Town Planning approved the Town of Canning Town Planning Scheme No. 23 on the 10th November, 1971, the Scheme Text of which is published hereunder.

TOWN PLANNING AND DEVELOPMENT ACT,
1928-1965.

TOWN OF CANNING TOWN PLANNING SCHEME
NO. 23—LYNWOOD/FERNDALE GUIDED
DEVELOPMENT SCHEME.

RESOLVED that the Canning Town Council, in pursuance of section 7 of the Town Planning and Development Act, 1928-1965, prepare the above Town Planning Scheme with reference to an area situated wholly within the Canning Town and enclosed within the inner edge of the broken black border on the maps produced to the Canning Town Council and marked and designated as Land Use Map, Scheme Map and Supplementary Map "A" and certified by the Mayor and the Town Clerk of the Council under their hands dated 14th day of June, 1971.

Town Planning Scheme No. 23.

SCHEME TEXT.

Citation.

1. This Town Planning Scheme may be cited as Town of Canning Town Planning Scheme No. 23—Lynwood/Ferndale Guided Development Scheme (hereinafter referred to as "the Scheme").

Responsible Authority.

2. The Authority responsible for enforcing the observance of this Scheme is the Town of Canning (hereinafter referred to as "the Council").

Maps.

3. The following maps are attached to this Text and form part of the Scheme:—

- Land Use Map.
- Scheme Map.
- Supplementary Map "A".

Scheme Area.

4. The Scheme shall apply to the land contained within a broken black line on the Land Use Map. The said land is hereinafter referred to as "the Scheme Area".

General Objects.

5. The general objects of the Scheme are—
- (a) To facilitate and encourage the subdivision and development of land within the Scheme Area.
 - (b) To control the amount and the nature of multi-residential development within the Scheme Area.
 - (c) To make suitable provision for roads and access ways within the Scheme Area.
 - (d) To provide proper drainage of those parts of the Scheme Area which require drainage.
 - (e) To make provision for the creation of drainage reserves and easements.
 - (f) To require the provision of sewerage facilities within the Scheme Area and ensure the provision of sewerage works and facilities outside the Scheme Area where these are necessary to the proper sewerage of the Scheme Area.
 - (g) To make provision for sewerage and drainage reserves and easements.

(h) To make provision for reserves and easements for electric power mains and electric sub-stations and for other public utility services.

(i) To ensure the provision of reticulated water to and throughout the Scheme Area.

(j) To make provision for Public Open Space within the Scheme Area.

(k) To make provision for other matters which are necessary or incidental to town planning or housing.

Method of Carrying out Objects.

6. It is intended that as and when owners of land within the Scheme Area subdivide or develop their land such subdivision or development shall not only be according to a plan which is capable of forming part of an overall plan of subdivision for the Scheme Area but shall also comply with the conditions of development for the Scheme Area contained in or imposed by the authority of the Scheme.

7. The Scheme Map forms a basis for the location of roads and the development of the Scheme Area but the Council may permit alterations or variations to the Scheme Map where circumstances justify such action provided that no such alteration or variation shall be permitted if in the opinion of the Council it shall impede the development of the Scheme Area as a whole.

Subdivision

8. An owner of land within the Scheme Area who desires to subdivide his land either alone or in conjunction with other owners shall submit a plan of the proposed subdivision to the Town Planning Board as required by the Town Planning and Development Act of Western Australia.

Roads and Footways.

9. Subject to the following clauses all new roads and footways within the Scheme Area shall be constructed and drained at the expense of the owners of land therein and each owner shall when subdividing his land make the land available for the roads and footways and pay the costs of the construction and drainage of the roads and footways within the land owned by him.

10. In cases where the situation of a new road or footway within the Scheme Area is such that in the opinion of the Council it would be fair and equitable that the owners of land served or capable of being served by the road or footway share the responsibility for providing the necessary land and should share the cost of constructing and draining the road or footway thereon and such owners are unable to agree upon the equitable division of such responsibility and costs the amount (if any) payable by each such owner and any incidental matters shall be determined by arbitration in the manner hereinafter provided.

11. Although the roads coloured red on the Scheme Map have been designed as roads with dual carriageways the owners who under the preceding clauses would have been liable to pay for the construction and drainage of those roads shall be required only to pay so much of the cost of construction and drainage of those roads as would have been payable if the roads had been of single carriageway in addition to the amount payable by him under clause 43 hereof.

12. The Council may from time to time as and when it deems fit acquire by purchase or resumption the whole or any portion of the land required for the roads coloured red on the Scheme Map and proceed with the construction and drainage of one or two carriageways thereon.

13. If an owner when subdividing his land shall make land available for a road coloured red on the Scheme Map in excess of the amount of land which would have been required if such road had been a one chain single carriageway road he shall be compensated by the Council in respect of the value of such excess.

14. If a single carriageway shall in the first instance be constructed on a road coloured red on the Scheme Map it shall be in such position as shall be determined by the Council.

15. The Council shall pay one-half of the cost of the construction and drainage of the roads hatched brown on the Scheme Map and the owner's liability in respect thereof shall be reduced accordingly.

16. The Council may construct and drain any new road within the scheme area and acquire the land to be used for such road. If the Council shall do so prior to the subdivision of the land abutting such road the costs of the construction and drainage of the said road and all compensation and other costs consequent upon the acquisition of the land shall be paid to the Council by the respective owners of land in accordance with the foregoing provisions as and when they subdivide their land or prior to that time if a mutually acceptable arrangement can be agreed to by both the landowners and the Council. Subject to clause 10 the owners of the land abutting the road shall be liable for the payment to the Council.

17. If an owner shall claim compensation for the resumption from him of land to be used as a road there shall be set off against the amount of compensation payable to him the amount by which the value of the remainder of his land has been or will be increased by the construction of the roads within the Scheme Area and by the operation of the Scheme.

18. If an owner shall subdivide his land and if he or his predecessor in title shall have claimed or shall have been paid compensation by reason of the resumption by the Council of the land for a new road within the Scheme Area he shall before the approval of his plan of subdivision release the Council from the payment of compensation or repay to the Council the compensation paid by it to him or his predecessor in title as the case may be.

Relocation of Roads.

19. Surveyed roads within the Scheme Area that are not shown as roads on the Scheme Map or are shown thereon as roads to be closed shall be deemed to have been relocated in accordance with the Scheme Map.

Sewerage.

20. No land shall be subdivided unless there is a sewer to which all new lots in the proposed subdivision may be connected.

21. Subject to the next following clause no building shall be occupied unless the building is connected to a sewer.

22. The Council may upon such conditions as it thinks fit approve the construction and occupation of a detached dwelling-house on an existing lot if in the opinion of the Council the ground is sufficiently absorptive to permit the satisfactory functioning of an apparatus for the bacteriolytic treatment of sewage.

23. (1) For the purpose of enabling the subdivision of their land by its connection to a sewer, a group of owners have formed a Consortium and have entered into an arrangement with the Metropolitan Water Supply, Sewerage and Drainage Board to construct at their cost the first module of Sewage Treatment Plant and Sewerage Works with a limited capacity to cater for a population of approximately 20,000 persons.

(2) Where an application for consent to subdivide land is submitted and the subdivider is not a member of the Consortium, the Town Planning Board prior to approving the subdivision shall require that the subdivider pay if so required by the Metropolitan Water Supply, Sewerage and Drainage Board, an amount as part of the establishment cost of a sewage treatment plant and sewerage works on terms acceptable to that Board.

(3) Where an application for consent to develop land for residential purposes is submitted by a landowner, not being a member of the Consortium, and the Council and/or the Metropolitan Water Supply, Sewerage and Drainage Board is of the

opinion that the connection of such land to the sewerage works may impede or restrict the programme of development by one or more of the members of the Consortium, the Council shall refuse to permit the development.

Provided that should the applicant agree to pay an amount as part of the establishment cost of the additional Sewage Treatment Plant capacity and Sewerage Works over and above that required by the Consortium on terms acceptable to the Metropolitan Water Supply, Sewerage and Drainage Board, and the Council is satisfied that the land to be developed can be connected to a sewer, it may, subject to the provisions of the Scheme, approve the application.

Drainage.

24. (1) The main drainage lines shown on the Scheme Map are required to provide proper drainage within the Scheme Area.

(2) The main drainage lines are shown in an approximate position only and may be varied to integrate with the final subdivisional and drainage design.

(3) The main drains will be constructed by the Council and the Metropolitan Water Supply, Sewerage and Drainage Board and will be piped unless the Board and the Council shall decide otherwise.

(4) An owner of land shall prior to the subdivision and development of his land pay to the Council the cost of any drainage installations (other than main drains) that may be necessary for the proper drainage of his land.

Population Density.

25. It is intended that development be so controlled that the population of the Scheme Area does not exceed 32 persons per net residential acre. A figure representing the number of persons per net residential acre is obtained by dividing the estimated population capable of being satisfactorily accommodated in the Scheme Area (population) by the total area of land in acres available for development for residential purposes (residential land). The estimated population is 35,264 persons and the residential land is approximately 1,102 acres resulting in 32 persons per net residential acre.

26. For the purposes of the Scheme it is accepted that the average number of persons accommodated by a detached house on its own lot is 3.8 persons and by a dwelling unit other than a detached house (hereinafter referred to as a "multiple dwelling" is 2.5 persons.

27. Upon receipt of an application for consent to develop land for residential purposes the Council shall calculate on the basis shown in clause 26, the number of persons per net residential acre in respect of the proposed development and subject to the next following clause if the resultant figure exceeds 32 persons per net residential acre the Council shall refuse the application.

28. (1) The Council may refuse to permit development of more than one dwelling unit on a lot which has been created by the amalgamation of two or more lots if it is of the opinion that the approval of such development would be contrary to the provisions of the Scheme generally and clause 25 in particular.

(2) Notwithstanding anything to the contrary in the Scheme in cases where the Council is satisfied that an owner will not use his density allowance to the maximum it may permit another owner to exceed his density allowance provided that—

- (a) all other requirements of the Scheme are complied with; and
- (b) the overall Scheme population density allowance is not likely to be exceeded.

Nature of Development.

29. No person shall develop any land in such manner as to impede or prevent the implementation of the Scheme.

Building Requirements.

30. (1) No person shall construct a building for residential purposes except in accordance with the terms and conditions of this Scheme.

(2) No person shall construct a building for residential purposes except in accordance with the standards shown in Part 1 of the table shown in Appendix "A" hereto, unless Council approval as hereinafter provided for in Clause 30 (3) has been obtained.

(3) Where comprehensive plans of subdivision and development designs involving an area of not less than 10 acres are submitted and such plans include provision for flats, patio, row, terrace, town or cluster housing or any other form of multiple development, the Council may permit the development if—

- (a) The consent of the Town Planning Board to the subdivision has been obtained, and
- (b) The Council considers the proposals to be socially and aesthetically desirable, and
- (c) The proposals conform with the standards shown in Part 2 of the table shown in Appendix "A" hereto, and
- (d) The land has been suitably classified under the District Zoning Scheme to permit the particular class of multiple development.

Public Open Space.

31. The lands coloured dark green on the Scheme Map are lands reserved for the purpose of parks and recreation areas by the Metropolitan Region Scheme. Such reservations are strictly diagrammatic.

32. It is intended that the land coloured light green on the Scheme Map shall be reserved for Public Recreation and Local Authority purposes.

33. Subject to Clause 34 the Council may as and when it deems fit acquire the said lands coloured light green or any parts thereof either by purchase or resumption or partly by one method and partly by the other.

34. (1) Subject to subclause (2) hereof each owner when subdividing his land shall contribute towards Public Open Space in the following manner:—

- (a) He shall transfer to the Council so much of his land as is coloured light green on the Scheme Map.
- (b) If there be no such land coloured light green on the Scheme Map within the said land he shall pay to the Council 10% of the value of the land the subject of the subdivision.
- (c) If the value of the land to be transferred to the Council under paragraph (a) hereof is greater or less than 10% of the value of his land the subject of the subdivision he shall receive from or pay to the Council the difference in such value as the case may be.

(2) For the purposes of the application of this clause any portion of an owner's land provided by him for schools, local centres, public utilities or the portion of roads coloured red for which compensation is payable under Clause 13 hereof, and land reserved for regional open space shall be excluded from the area of land the subject of subdivision in making the calculation of 10%.

(3) For the purpose of this clause the values shall be assessed as at a date immediately before the date of granting by the Town Planning Board of its final approval to the subdivision.

(4) The provisions of this clause shall not apply to the lands shown within the brown border on Supplementary Map "A".

35. Where development is proposed on a parcel of land not less than 2 acres in area and no public open space contribution has been made in respect thereof as a condition of its subdivision from a larger area of land the Council shall require as a condition of planning consent that

the developer pay to it a sum equal to 10% of the value of the parcel of land as at the date of the granting of the approval to develop.

36. Single Residential development on 27 perch building lots produces according to accepted statistics a population density of approximately 23 persons per net residential acre, and for the purpose of this Scheme it will be accepted that a public open space contribution made under Clause 34 or 35 hereof will provide sufficient open space for 23 persons per net residential acre.

37. (1) Provision has been made on the Scheme Map for public open space, coloured light green thereon, sufficient for the needs of a population in the Scheme Area of 28 persons per net residential acre, which is 5 persons per net residential acre in excess of that produced by single residential development.

(2) The net residential area within the Scheme is approximately 1,082 acres and this multiplied by 5 persons per net residential acre produces 5,410 population in excess of that resulting from single residential development.

(3) The average number of persons which will be accommodated by a multiple dwelling, as stated in Clause 26, is 2.5 persons, will be divided into the excess population of 5,410 and the quotient of 2,164 will be assumed to be the number of multiple dwellings necessary to accommodate the excess population.

(4) To provide additional public open space to meet the needs of this excess population the Council will acquire 21.75 acres of the land coloured light green on the Scheme Map (hereinafter referred to as "Supplementary open space").

(5) The cost of this land will be recovered from the developers of multiple dwelling units within the Scheme Area in the following manner. The cost of acquiring 21.75 acres of supplementary open space will be equally shared between the 2,164 multiple dwelling units and each share shall be an amount equal to 21.75 times the value of an acre of land (as assessed under Clause 47) set aside for public open space, divided by 2,164.

(6) When an application to develop more than one dwelling unit on a lot is received the Council in granting approval shall require the developer to pay in respect of each dwelling unit in excess of one on a lot, one share of the cost of acquiring the 21.75 acres of supplementary open space.

38. Wherever in the Scheme, the term "Public Open Space Trust Fund" is used it shall refer to a special Public Open Space Trust Fund established solely for the purposes of the Scheme.

All moneys received by the Council pursuant to Clauses 34, 35 and 37 shall be paid into its Public Open Space Trust Fund. The Council shall apply moneys standing to the credit of the Public Open Space Trust Fund in repaying any loan moneys or finance made available by it and interest on such moneys expended on the acquisition and development of Public Open Space. In the event of the moneys standing to the credit of the Public Open Space Trust Fund being insufficient to repay the said loans and interest and other moneys the Council shall repay the balance thereof from its General Fund. In the event of the moneys in the Public Open Space Trust Fund being greater than the amount necessary to repay the said loans and interest and other moneys the balance thereof shall be applied by the Council in further improvements and facilities in the Scheme Area or in making contributions towards the acquisition by the Metropolitan Region Planning Authority of Public Open Space coloured dark green within the Scheme Area.

Local Centres.

39. (1) The lands bordered orange on the Scheme Map (hereinafter referred to as "Local Centres") or so much thereof as is required for the purposes hereinafter mentioned shall be resumed or otherwise acquired by the Council and any buildings or improvements thereon may be demolished by the Council.

The Council may use the land so acquired for Civic, Cultural, Community or Recreational purposes, or for facilities for the operation of public utilities, and trading undertakings of any authorized public body or public utility.

(2) Each owner when subdividing his land shall pay to the Council an amount equal to six tenths of one per cent of the value of the land the subject of the subdivision.

(3) For the purpose of this clause the values of land shall be assessed as at a date immediately before the date of the granting by the Town Planning Board of its final approval to the subdivision.

(4) The moneys received by the Council pursuant to this clause shall be applied in meeting the costs incurred by the Council in the acquisition of the said lands and the payment of all compensation in respect thereof. If there should be any surplus it shall be applied by the Council in improvements to the Local Centres.

Shopping Centres.

40. (1) It is intended that the land coloured blue on the Scheme Map (hereinafter referred to as "Shopping Centres") shall be used for commercial development which may include Shopping Centres, Offices, Service Station Site, Hotel Site. The said lands are not zoned for those purposes by this Scheme.

(2) When an owner of a Shopping Centre submits a proposition for the development of the Shopping Centre or any part thereof and enters into an agreement with the Council to develop the land within a time and in a manner specified in the agreement the Council may apply to alter its District Zoning Scheme so that the zoning of the Shopping Centre may be changed to permit the use of the Shopping Centre for the purposes mentioned in the agreement. The said agreement may contain clauses dealing with the detail of the development, the future uses of the land, provisions in the event of default and such other provisions as the Council may require including provisions to ensure that the agreement by the owner and the developer shall be carried out.

School Sites.

41. The parcels of land shown on the Scheme Map as School Sites are reserved for that purpose by the Scheme for the Minister of Education, who will be responsible for their acquisition.

Scheme Costs.

42. The following costs are herein referred to as "Scheme Costs"—

- (a) The administrative costs of the Scheme including an amount to reimburse the Council for such overhead and supervision costs as may be incurred in the implementation of the Scheme.
- (b) All fees and costs paid or payable to the Council's planning and other consultants.
- (c) The cost of the acquisition of so much of the land necessary for the roads coloured red on the Scheme Map as exceeds the amount of land which would have been necessary had those roads been only one chain in width and the payment of any compensation in respect thereof.
- (d) The cost of the construction of one carriageway including all necessary drainage and earthworks on the roads coloured red on the Scheme Map.
- (e) One-half of the cost of construction and drainage of the roads hatched brown on the Scheme Map.
- (f) So much of the cost of the construction of a crossing over an open drain as exceeds the cost of the construction of similar crossing over a pipe drain.
- (g) The cost of the construction and laying of the main drain lines shown on the Scheme Map and of all necessary earthworks relating thereto.

(h) Any costs incurred by the Council in conducting an arbitration.

(i) Any costs or expenses incurred by the Council in the preparation, conduct and management of the Scheme which are not reimbursed to the Council by the terms of Clauses 9, 16, 24, 34, 35 and 37.

Payment of Scheme Costs.

43. Each owner shall prior to the final approval by the Town Planning Board to the subdivision of his land or after having received not less than three calendar months' notice from the Council whichever shall first happen pay to the Council an amount which bears the same proportion to the total Scheme Costs as the area of the owner's land being subdivided bears to the whole of the land that is privately owned within the Scheme Area. For the purpose of this clause privately owned land means the land within the Scheme Area excluding the land shown as roads, road widening drainage reserves parks and recreation areas public open space school sites and local centres on the Scheme Map, and excluding the lands shown within the brown border on Supplementary Map "A".

Estimate of Scheme Costs.

44. If any of the items of Scheme Costs have not been paid or ascertained at the time of subdivision of a parcel of land or at the time of the giving of a notice by the Council as aforesaid they may be estimated by the Council. An estimate may be revised from time to time.

Land Owned by Council.

45. All or any of the land now owned or subsequently acquired by the Council within or near the Scheme Area may be used by the Council for any purpose appropriate to the Scheme and if such purpose is one for which an owner is required to make land available or for which land may be acquired by the Council hereunder the Council shall be compensated for the value of the land so used by the Council.

Valuations.

46. Where it is necessary to ascertain the value of any land for the purpose of the Scheme the value shall be determined by the Chief Valuer of the Taxation Department of Western Australia or such other Valuer being a member of the Commonwealth Institute of Valuers and shall be approved by the Council. The valuation shall be made on the basis of the fair net expectancy inclusive of subdividers profit from the sale of the land in its optimum subdivided form for detached houses.

47. If an owner objects to the value so determined he may give notice of such objection to the Council within twenty-eight days after having been informed of the said value or the revised value. If the valuer does not agree to change the value to a figure acceptable to the owner the value shall be determined by arbitration.

48. If a valuation made by the valuer shall be changed as the result of an objection the valuer may reconsider the values placed on other lands and make such revaluations as he considers just and equitable. The owners affected by such revaluation shall forthwith be notified of any change in value.

49. When it becomes necessary to make a valuation by reason of an application for consent to a subdivision or development the costs of the valuation shall be paid by the person making the application.

Arbitration.

50. Any dispute or difference between the owners or between an owner and the Council as to their respective rights under the Scheme or as to the value of any land or in respect of any matter which pursuant to the Scheme may be determined by arbitration may be referred to arbitration in

accordance with the provisions of the Arbitration Act, 1895, or any statutory modification thereof for the time being in force.

Moneys Received by Council.

51. No moneys received by the Council pursuant to the provisions of Clauses 34, 35, 37 and 44 of the Scheme shall form part of the general revenue of the Council.

Powers of the Council.

52. In carrying out the provisions of this Scheme the Council shall have the following powers and authorities:—

- (a) To enter and inspect any land within the Scheme Area.
- (b) To make agreements with the owners or occupiers of land within the Scheme Area in respect of any matters affecting the Scheme.
- (c) To make agreements with the Metropolitan Region Planning Authority, the Metropolitan Water Supply Sewerage and Drainage Board, the State Electricity Commission or any other Government instrumentality concerning any matters relating to the Scheme.
- (d) To enter into agreements with purchasers or prospective purchasers or prospective occupiers of land within the Scheme Area.
- (e) If any owner of land within the Scheme Area does not proceed with the subdivision and development of his land in accordance with the terms of the Scheme and his failure to do so in the opinion of the Council will unduly delay or impede the completion of the Scheme or the subdivision and development of the Scheme Area the Council may resume or purchase the land of such owner or any part thereof and proceed with the subdivision and development of the said land in accordance with the provisions of the Scheme.
- (f) In the event of the Council exercising its powers under paragraph (e) hereof it shall have all the powers of the owner in the subdivision development and disposal of the land acquired by it. If the land shall have been resumed and the owner has not been paid compensation for the resumption of his land the Council shall before selling the land so subdivided and developed offer the new lots to the original owner upon his paying to the Council all costs and expenses consequent upon the operation of this Scheme, the resumption, subdivision and development of the said land and upon his releasing the Council from all claims for compensation in respect of such resumption. The said offer shall be made in writing and if not accepted within one calendar month of the service thereof the Council may proceed with the sale of the subdivided lots. All moneys received by it from such sale shall be applied firstly in payment of all costs consequent upon such subdivision and the operation of the Scheme and secondly in payment of all compensation in respect of the resumption of the said land. The balance (if any) of such moneys may be retained by the Council and the Council make good any deficit.
- (g) If the offer mentioned in paragraph (f) hereof be not accepted the Council may retain all or any part of the said land but if it does so it shall be responsible to pay all costs of the subdivision of the said land and compensation for its resumption not paid from the proceeds of sale.
- (h) The Council may resume any land within the Scheme Area for Public Open Space or Local Authority purposes or in order to

make it available for a particular use shown in the said plans in cases where the owner thereof will not agree to make the land available for that purpose in accordance with the provisions of the Scheme.

- (i) To dispose of any lot or lots to which it becomes entitled whether under paragraphs (e) or (h) hereof or otherwise upon such terms and conditions as it may think fit and without limiting the generality of the foregoing provisions of this paragraph may sell the lots singly or in groups and subject to or with the benefit of easements or on the condition that buildings of a specified character with specified parking and other facilities shall within a limited period be constructed thereon or that the land and buildings be used for a specified purpose.
- (j) Extend the time within which payments are to be made to the Council and agree to the securing of such payments.
- (k) Establish separate Funds for any matters appertaining to the Scheme.
- (l) Make payments on account of any of the matters referred to in clause 43 hereof.

Administration.

53. Twenty-eight (28) days written notice is hereby prescribed as the notice to be given pursuant to Section 10 of the Town Planning and Development Act. Any expenses incurred by the Council under the said section may be recovered from the person in default as a simple contract debt in such Court of Jurisdiction as is competent to deal with the amount of the claim.

54. The Council may at any time exercise the powers conferred by Section 13 of the said Act.

55. If pursuant to the provisions of the Scheme approval has been granted by the Council upon conditions no person shall fail to comply with or shall commit a breach of any such conditions.

56. In this Scheme the word "lot" has the meaning given to it by the Town Planning and Development Act, 1928 (as amended), but does not include a lot on a Strata Plan.

Claims for Compensation.

57. Claims for compensation by reason of the operation of the Scheme may be made within six months of the Scheme coming into operation.

Dated the 14th day of June, 1971.

E. CLARK,
Mayor.
NOEL I. DAWKINS,
Town Clerk.

The Common Seal of Town of
Canning was hereunto affixed
by authority of a resolution
of the Council in the
presence of—

[L.S.] E. CLARK, Mayor.
NOEL I. DAWKINS,
Town Clerk.

Dated the 12th day of July, 1971.

Recommended—

J. E. LLOYD,
Chairman, Town Planning Board.

Approved—

C. STUBBS,
Acting Minister for Town Planning.

APPENDIX "A"
TOWN PLANNING SCHEME No. 23—LYNWOOD FERNDALE GUIDED DEVELOPMENT SCHEME

PART 1

TABLE OF BUILDING REQUIREMENTS

Minimum Lot Area		Minimum Effective Frontage		Maximum Number of Dwelling Units (D.U.)	Maximum Plot Ratio (P.R.)	Minimum Number of Car Spaces	Minimum Setbacks from Boundaries		
Perches	Sq. ft.	Links	Feet				Front	Side(s)	Rear
27	7350.75	100	66.0	1 (Detached house)	0.33 single storey 0.40 two or more storeys	2 per D.U.	ft. 30	Minimum 8 ft. on one side and 3 ft. on the other.	ft. 25
40	10890	100	66.0	2 (Duplex)	0.30	2 per D.U.	30	10 ft. per storey each side.	25
50	13612.5	115	75.9	3 (Triplex)	0.30	2 per D.U.	30	10 ft. per storey each side.	25
60	16335	125	82.5	4 (Quadruplex)	0.30	2 per D.U.	30	10 ft. per storey each side.	25

PART 2

Minimum Lot Area		Minimum Effective Frontage		Maximum Number of Dwelling Units (D.U.)	Maximum Plot Ratio (P.R.)	Minimum Number of Car Spaces	Minimum Setbacks from Boundaries in feet (ft.)		
Perches	Sq. ft.	Links	Feet				Front	Side(s)	Rear
80 (½ acre)	21,780	150	99.0	Multiple	0.35 P.R. increases 0.00375 for each perch increase in lot area between 80 perches and 160 perches to a maximum of 0.65	5 D.U. or less—8 spaces 5-20 D.U. — 1.5 spaces per D.U. Over 20 D.U.—30 spaces plus 1.25 spaces for each D.U. in excess of 20.	ft. 30	5 ft. per storey each side.	ft. 30
100	27,225	175	115.5	Multiple			30	5 ft. per storey each side.	30
120 (¾ acre)	32,670	200	132.0	Multiple			30	5 ft. per storey each side.	30
160 (1 acre)	43,560	200	132.0	Multiple			30	5 ft. per storey each side.	30
9	2450.25	50	33.0	1 (Single family Row House) in a minimum group of four dwelling units.	0.50	1 per D.U.	20	Nil between row houses; 5 ft. at ends of each row.	20

TOWN PLANNING AND DEVELOPMENT ACT, 1928 (AS AMENDED).

Advertisement of Resolution Deciding to Prepare a Town Planning Scheme.

Shire of Capel Town Planning Scheme No. 2.

NOTICE is hereby given that the Shire Council of Capel on 8th October, 1971, passed the following resolution:—

Resolved that the Council, in pursuance of section 7 of the Town Planning and Development Act, 1928 (as amended), prepare the above Town Planning Scheme with reference to an area being the whole of the Shire of Capel except the Townsites and enclosed within the inner edge of the black border on a plan now produced to the Council and certified by the Shire Clerk under his hand dated the 8th October, 1971, as "Scheme Area Map".

Dated this 3rd day of November, 1971.

W. M. WRIGHT,
Shire Clerk.

TOWN PLANNING AND DEVELOPMENT ACT, 1928 (AS AMENDED).

Advertisement of Resolution Deciding to Prepare a Town Planning Scheme.

Shire of Capel Town Planning Scheme No. 4.

NOTICE is hereby given that the Shire Council of Capel on 8th October, 1971, passed the following resolution:—

Resolved that the Council, in pursuance of section 7 of the Town Planning and Development Act, 1928 (as amended), prepare the above Town Planning Scheme with reference to an area being the whole of the Capel Townsite and enclosed within the inner edge of the black border on a plan now produced to the Council and certified by the Shire Clerk under his hand dated the 8th October, 1971, as "Scheme Map Area".

Dated this 3rd day of November, 1971.

W. M. WRIGHT,
Shire Clerk.

TOWN PLANNING AND DEVELOPMENT ACT, 1928 (AS AMENDED).

Notice that a Town Planning Scheme Amendment has been Prepared and is Available for Inspection. City of Melville Town Planning Scheme No. 1—Amendment.

T.P.B. 853/2/17/2, Pt. 18.

NOTICE is hereby given that the Melville City Council in pursuance of its powers under the Town Planning and Development Act, 1928 (as amended) has prepared a Town Planning Scheme amendment for the purpose of rezoning lot 235 corner Marmion Street and Redwood Crescent, Melville from Residential to Special Business—Doctors Surgery and Parking.

All plans and documents setting out and explaining the amendment have been deposited at Civic Centre, Almondbury Road, Ardross and will be open for inspection without charge during the hours of 9 a.m. and 4 p.m. on all days of the week except Saturdays, Sundays and Public Holidays until and including the 31st December, 1971.

The plans and documents have also been deposited at the office of the Town Planning Department, Perth and will similarly be open for inspection for the same period between the hours of 10 a.m. and 4 p.m.

Any person desirous of objecting to the amendment should set forth in writing his/her objections and lodge them with Town Clerk, City of Melville, P.O. Box 130, Applecross 6153, on or before the 31st December, 1971.

J. E. ELLIS,
Town Clerk.

TOWN PLANNING AND DEVELOPMENT ACT, 1928 (AS AMENDED).

Advertisement of Approved Town Planning Scheme Amendment.

City of Perth.

Lake Monger Town Planning Scheme No. 4, Amendment No. 2.

T.P.B. 853/2/10/8, Pt. A.

IT is hereby notified for public information, in accordance with Section 7 of the Town Planning and Development Act, 1928 (as amended), that

the Hon. Minister for Town Planning approved the City of Perth Lake Monger Town Planning Scheme Amendment on the 9th November, 1971 for the purpose of:—

- (1) Deleting Clause (b) of Part II of the "Objects of the Scheme" and including a new clause to read as follows:—
 - (b) to carry out a survey of the land owned by the Council and subdivide the same in any manner which may be approved by the Town Planning Board and to sell or lease on any conditions to be defined, any lot or lots so created.
- (2) Deleting the pedestrian way located between Wylie Place and Bouverie Street, as shown on City of Perth City Planning Department Drawing No. 546A.

T. E. WARDLE,
Lord Mayor.

G. O. EDWARDS,
Town Clerk.

TOWN PLANNING AND DEVELOPMENT ACT,
1928 (AS AMENDED).

Advertisement of Approved Town Planning Scheme Amendment.
City of Stirling.

Town Planning Scheme No. 15—Amendment No. 1.
T.P.B. 853/2/20/15 Pt. A.

IT is hereby notified for public information, in accordance with section 7 of the Town Planning and Development Act, 1928 (as amended), that the Hon. Minister for Town Planning approved the City of Stirling Town Planning Scheme Amendment on the 17th November, 1971 as follows:—

Scheme Text (Amendment).

1. Plan: In addition to the plans now forming part of and attached to Town Planning Scheme No. 15 (North Scarborough Scheme) published in the *Government Gazette* of the 20th March, 1964, the plan attached hereto and marked Plan No. 3 and certified by the Town Clerk under his hand the 19th day of October, 1971, shall form part of the plans of the Scheme.

2. Subdivision: The land within a red border on Plan No. 3 shall be subdivided in accordance with the design shown on Plan No. 3 and Plan No. 2 shall be deemed to have been amended accordingly.

3. Change of Uses: Lot 133 is not required for Shops and Parking and lots 134 and 135 are not required for Local Authority purposes. The said lots may be used for residential purposes.

4. Sale of Lots: The Council may sell the lots shown on Plan No. 3 as surplus lots in accordance with the provisions of the Scheme.

5. Surplus Lots: In addition to the powers contained in the Scheme the Council may retain any surplus lots and use and develop them according to the powers vested in the Council by statute.

6. Compensation: Claim for compensation by reason of the operation of these amendments to the Scheme shall be made within six (6) months of the publication of these amendments in the *Government Gazette*.

N. C. HAWKINS,
Mayor.

L. A. EASTON,
Acting Town Clerk.

TOWN PLANNING AND DEVELOPMENT ACT,
1928 (AS AMENDED).

Notice that a Planning Scheme has been Prepared and is Available for Inspection.

Shire of Waroona.

Shire of Waroona Town Planning Scheme
No. 2—Waroona Townsite.

T.P.B. 853/6/10/2.

NOTICE is hereby given that the Waroona Shire Council, in pursuance of its powers under the Town Planning and Development Act, 1928 (as amended),

has prepared a Planning Scheme with reference to the townsite of Waroona for the purpose of—

- (a) setting aside land for future public use as reserves;
- (b) controlling land development;
- (c) other matters authorised by the enabling Act.

All plans and documents setting out and explaining the Planning Scheme have been deposited at Council Offices, Waroona, and will be open for inspection without charge during the hours of 9 a.m. and 4 p.m. on all days of the week except Saturdays, Sundays and Public Holidays, until and including the 18th February, 1972.

The maps and other documents have also been deposited at the office of the Town Planning Department, Perth, and will similarly be open for inspection for the same period between the hours of 10 a.m. and 4 p.m.

Any person desirous of objecting to the Planning Scheme should set forth in writing his/her objections and lodge them with Shire Clerk, Shire of Waroona, P.O. Box 5, Waroona 6215, on or before the 18th February, 1972.

M. D. GASTON,
Shire Clerk.

TOWN PLANNING AND DEVELOPMENT ACT,
1928 (AS AMENDED).

Notice that a Planning Scheme has been Prepared and is Available for Inspection.

Shire of Wickiepin Town Planning Scheme
No. 1—Wickiepin Townsite.

T.P.B. 853/4/31/1.

NOTICE is hereby given that the Wickiepin Shire Council, in pursuance of its powers under the Town Planning and Development Act, 1928 (as amended), has prepared a Planning Scheme with reference to the townsite of Wickiepin for the purpose of—

- (a) setting aside land for future public use as reserves;
- (b) controlling land development;
- (c) other matters authorised by the enabling Act.

All plans and documents setting out and explaining the Planning Scheme have been deposited at Council Offices, Johnston Street, Wickiepin, and will be open for inspection without charge during the hours of 10 a.m. and 4 p.m. on all days of the week except Saturdays, Sundays and Public Holidays until and including the 18th February, 1972.

The maps and other documents have also been deposited at the office of the Town Planning Department, Perth, and will similarly be open for inspection for the same period between the hours of 10 a.m. and 4 p.m.

Any person desirous of objecting to the Planning Scheme should set forth in writing his/her objections and lodge them with Shire Clerk, Shire of Wickiepin, P.O. Box 19, Wickiepin 6370, on or before the 18th February, 1972.

W. I. WEIR,
Shire Clerk.

NAVIGABLE WATERS REGULATIONS.

Harbour and Light Department,
Fremantle, 15th November, 1971.

ACTING pursuant to the powers conferred by regulation 48A of the Navigable Waters Regulations, the Harbour and Light Department, by this notice—

Limits the speed of motor boats to that of eight knots within all the waters lying within the Leschenault Inlet.

A. M. FULLER,
Manager.

PUBLIC WORKS DEPARTMENT

Tenders, closing at Perth at 2.30 p.m. on the dates mentioned hereunder, are invited for the following works.

Tenders are to be addressed to "The Hon. Minister for Works, c/o Contract Office, Public Works Department, corner King's Park Road and Havelock Street, West Perth," and are to be endorsed "Tender".

The highest, lowest, or any tender will not necessarily be accepted.

Contract No.	Project	Closing Date	Conditions now Available at
17913	Balga High School—Stage III—Additions 1971—Aluminium Windows, Supply and Instal	18/11/71†	P.W.D., West Perth
17919	Port Hedland Harbour—Stone Faced Bund Walls and Filling behind No. 1 Land-backed Berth	23/11/71	P.W.D., West Perth P.W.D., Port Hedland
17920	Port Hedland High School—Mechanical Services, Part 2—Air Conditioning and Mechanical Ventilation	23/11/71	P.W.D., West Perth P.W.D., Port Hedland
17921	Royal Perth Hospital—South-East Extensions—Lift Installation (Nominated Sub-contract)	7/12/71	P.W.D., West Perth
17922	Kellerberrin Sewerage—Reticulation Area No. 4—Construction of Sewers	23/11/71	P.W.D., West Perth
17923	Churchlands Primary Teachers College—Stage 1b—Erection Social Studies, Communications and Arts & Craft Blocks (Single Storey Modular Construction)	23/11/71‡	P.W.D., West Perth
17924	Balga Technical School—Mechanical Engineering Services	23/11/71*	P.W.D., West Perth
17925	Koorilla Primary School—Grounds Water Reticulation	23/11/71	P.W.D., West Perth
17926	Koorilla Primary School—Bore and Pump Installation	23/11/71	P.W.D., West Perth
17927	McKay Street Primary School, Bentley—Ground Reticulation	23/11/71	P.W.D., West Perth
17928	McKay Street Primary School, Bentley—Well/Bore and Pump Installation	23/11/71	P.W.D., West Perth
17929	Dongara Primary—New School Erection—Four Classrooms and Part Admin. Block (Cluster Type)	30/11/71	P.W.D., West Perth P.W.D., Geraldton
17930	Balga Technical School—1971 (Nominated Sub-contract)—Electrical Engineering Services	7/12/71	P.W.D., West Perth
17931	Harrismith Primary School—Removal of Old Pavilion Timber Framed Building	23/11/71	P.W.D., West Perth P.W.D., Narrogin Clerk of Courts, Wagin
17932	Fremantle Hospital, Mosman Park Annexe—Stairway Elevator	23/11/71	P.W.D., West Perth
17933	Narrogin Sewerage—Reticulation Area No. 8—Construction of Sewers	7/12/71	P.W.D., West Perth P.W.D. Water Supply, Narrogin
17934	Mt. Barker Sewerage—Reticulation Area No. 2 and Sewage Treatment Works—Additions	7/12/71	P.W.D., West Perth P.W. Water Supply, Albany
17935	Kalgoorlie Dental Clinic—Dentist's Quarters—Erection	7/12/71	P.W.D., West Perth P.W.D., A.D. Kalgoorlie
17936	King's Park—Subiaco Entrance—Bore and Pump Installation	7/12/71	P.W.D., West Perth
17937	Belmay Primary School—Extensions to Grounds Water Reticulation	7/12/71	P.W.D., West Perth
17938	Wagin—New Police Station and Cell Block—Erection	7/12/71	P.W.D., West Perth P.W.D., A.D. Narrogin P.W.D., A.D. Albany
17940	Balga Technical School—Bore and Pump Installation	14/12/71	P.W.D., West Perth
17941	Balga Technical School—Grounds Reticulation	14/12/71	P.W.D., West Perth
17942	Cunderdin Workshop and Pump Station—Staff Cottages—Connection to Sewer	14/12/71	P.W.D., West Perth P.W.D., Northam
17943	Bunbury, Adam Road—Primary School—3 Classroom Additions	7/12/71	P.W.D., West Perth P.W.D., Bunbury Clerk of Courts, Busselton
17944	Albany Technical School—Mechanical Engineering Services	21/12/71	P.W.D., West Perth \$50 Deposit on Documents
17946	Ashfield Primary School—Ground Water Reticulation	14/12/71	P.W.D., West Perth
17947	Ashfield Primary School—Bore and Pump Installation	14/12/71	P.W.D., West Perth
17948	North Morley Park Primary School—Well and Pump Installation	14/12/71	P.W.D., West Perth
17949	North Morley Park Primary School—Grounds Water Reticulation	14/12/71	P.W.D., West Perth

* \$25 deposit on documents.

† At W.A. Government Tender Board, 74 Murray Street, Perth, at 10 a.m.

‡ \$50 deposit on documents.

J. STAPLETON,
Under Secretary for Works.

PUBLIC WORKS DEPARTMENT

Acceptance of Tenders

Contract No.	Particulars	Contractor	Amount
17861	P.W.D.—H.F. Radio System North-West Area—Stayed Masts and Building Foundations	Western Australian Tower Service	\$ 25,605.00
17895	Rossmoyne High School—Commonwealth Science Block 1971	Messrs Galante & Anfusio	62,200.00
17884	Claremont Hospital Animal Laboratory—Building Purchase and Removal	Cape Demolition Company	67.00
17888	Wittenoom Gorge School—Additions	K. E. Rochfort	27,159.00
17809	Morley Park School—Stage 3—Erection	G. D'Alessandro Building Company	302,497.05
17851	Mullewa Primary School—Additions	George Guidice	77,870.00
17872	Churchlands Primary School—Bore and Pump Installation	Western Irrigation Pty. Ltd.	3,375.00
17896	Three Springs Hospital—External Fire Hydrant Service—Supply and Installation	Andrew Brown & Company	5,490.00
17887	Bremer Bay School—Additions	B. A. & S. Linley	9,729.00
17939	Newton Moore High School, South Bunbury—Stage 4—Additions	A. M. & M. J. Robertson	37,000.00

Main Roads Act, 1930-1969 ; Public Works Act, 1902-1967

M.R.D. 1287/62

NOTICE OF INTENTION TO TAKE OR RESUME LAND

THE Minister for Works hereby gives notice, in accordance with the provisions of section 17 (2) of the Public Works Act, 1902-1967 that it is intended to take or resume under section 17 (1) of that Act the pieces or parcels of land described in the Schedule hereto, and being all in the Canning District, for the purpose of the following public work, namely, widening the Fremantle-Welshpool Road, and that the said pieces or parcels of land are marked off on Plan M.R.D., W.A., 7031-220-1, 7031-223, 224, 225, which may be inspected at the Office of the Commissioner of Main Roads, Waterloo Crescent, East Perth.

SCHEDULE

No.	Owner or Reputed Owner	Occupier or Reputed Occupier	Description	Area (approx.)		
				a.	r.	p.
1	Trustees of the Christian Brothers of Strathfield	Trustees of the Christian Brothers of Strathfield	Portion of Canning Location 1, being part of Lot 49 on Plan 9449 (Certificate of Title Volume 429, Folio 102A)	0	0	1.40
2	Regina Santucci, the Administratrix of the Estate of Giocondo Santucci (deceased)	R. Santucci	Portion of Canning Location 1, being part of Lot 93 on Plan 2461 (Certificate of Title Volume 1220, Folio 698)	0	1	1.92
3	John Bain	J. Bain	Portion of Canning Location 1, being part of Lot 11 on Plan 6643 (Certificate of Title Volume 1282, Folio 342)	0	0	0.34
4	Trustees of the Christian Brothers of Strathfield	Trustees of the Christian Brothers of Strathfield	Portion of Canning Location 1, being part of Lots 35 and 36 on Plan 2461 (Certificate of Title Volume 1302, Folio 898)	1	0	7.30
5	Irene Martino and Frances Josephine Paino	I. Martino and F. J. Paino	Portion of Canning Location 1, being part of Lots 12 and 13 on Plan 6643 (Certificate of Title Volume 1313, Folio 634)	0	0	3.80
6	Albert James and Susau Doreen Curry	A. J. & S. D. Curry	Portion of Canning Location 1, being part of Lot 20 on Diagram 37471 (Certificate of Title Volume 277, Folio 194A)	0	0	1.30

Dated this 17th day of November, 1971.

F. PARRICK,
Secretary, Main Roads.

Main Roads Act, 1930-1969 ; Public Works Act, 1902-1967

M.R.D. 806/71

NOTICE OF INTENTION TO TAKE OR RESUME LAND

THE Minister for Works hereby gives notice, in accordance with the provisions of section 17 (2) of the Public Works Act, 1902-1967, that it is intended to take or resume, under section 17 (1) of that Act, the pieces or parcels of land described in the Schedule hereto, and being all in the North District, for the purpose of the following public work, namely, widening and realigning the North West Coastal Highway, and that the said pieces or parcels of land are marked off on Plan M.R.D., W.A. 7134-501, which may be inspected at the Office of the Commissioner of Main Roads, Waterloo Crescent, East Perth.

SCHEDULE

No.	Owner or Reputed Owner	Occupier or Reputed Occupier	Description	Area (approx.)		
				a.	r.	p.
1	Murray Bancroft Stove, Francis Milton Stove, and Jean Ball	M. B., F. M. Stove and J. Ball	Portion of North Location 23 (Certificate of Title Volume 451, Folio 192A)	10	0	0
2	Murray Bancroft Stove, Francis Milton Stove, and Jean Ball	M.B., F. M. Stove and J. Ball	Portion of North Location 67 (Certificate of Title Volume 451, Folio 189A)	85	0	0

Dated this 9th day of November, 1971.

F. PARRICK,
Secretary, Main Roads.

Main Roads Act, 1930-1969 ; Public Works Act, 1902-1967

M.R.D. 1020/71

NOTICE OF INTENTION TO TAKE OR RESUME LAND

THE Minister for Works hereby gives notice, in accordance with the provisions of section 17 (2) of the Public Works Act, 1902-1967 that it is intended to take or resume under section 17 (1) of that Act the pieces or parcels of land described in the Schedule hereto, and being all in the Nelson District, for the purpose of the following public work, namely, widening the Armadale-Manjimup Road, and that the said pieces or parcels of land are marked off on Plan M.R.D., W.A., 7102-110, 111, which may be inspected at the Office of the Commissioner of Main Roads, Waterloo Crescent, East Perth.

SCHEDULE

No.	Owner or Reputed Owner	Occupier or Reputed Occupier	Description	Area (approx.)		
				a.	r.	p.
1	Irving Peter Wheatley	V. D. & A. F. Williams Purchasers under Contract of Sale Vide Caveat 3604/69	Portion of Nelson Location 306 (Certificate of Title Volume 1148, Folio 682)	0	0	21

Dated this 16th day of November, 1971.

F. PARRICK,
Secretary, Main Roads.

M.R.D. 426/70

Main Roads Act, 1930-1969 ; Public Works Act, 1902-1967

NOTICE OF INTENTION TO TAKE OR RESUME LAND

THE Minister for Works hereby gives notice, in accordance with the provisions of section 17 (2) of the Public Works Act, 1902-1967 that it is intended to take or resume under section 17 (1) of that Act the pieces or parcels of land described in the Schedule hereto, and being all in the Esperance District, for the purpose of the following public work, namely, the widening of the Coolgardie-Esperance Road, and that the said pieces or parcels of land are marked off on Plan M.R.D. W.A. 7034-231 which may be inspected at the Office of the Commissioner of Main Roads, Waterloo Crescent, East Perth.

SCHEDULE

No.	Owner or Reputed Owner	Occupier or Reputed Occupier	Description	Area		
				a.	r.	p.
1	Kalabity Pastoral Co. Pty. Ltd. and Moorna Pastoral Co. Pty. Ltd.	Kalabity Pastoral Co. Pty. Ltd. and Moorna Pastoral Co. Pty. Ltd.	Portion of Esperance Location 1386, (Certificate of Title Volume 1229, Folio 996)	2	2	15
2	Kalabity Pastoral Co. Pty. Ltd. and Moorna Pastoral Co. Pty. Ltd.	Kalabity Pastoral Co. Pty. Ltd. and Moorna Pastoral Co. Pty. Ltd.	Portion of Esperance Location 1409, (Certificate of Title Volume 1279, Folio 127)	0	3	37.5
3	John Johns	J. Johns	Portion of Esperance Location 673 (Certificate of Title Volume 1316, Folio 548)	0	2	23
4	John William Walsh	J. W. Walsh	Portion of Esperance Location 634 (Certificate of Title Volume 1052, Folio 733)	0	2	9.1

Dated this 12th day of November, 1971.

F. PARRICK,
Secretary, Main Roads.

M.R.D. 1147/70

Main Roads Act, 1930-1969 ; Public Works Act, 1902-1967

NOTICE OF INTENTION TO TAKE OR RESUME LAND

THE Minister for Works hereby gives notice, in accordance with the provisions of section 17 (2) of the Public Works Act, 1902-1967, that it is intended to take or resume, under section 17 (1) of that Act, the pieces or parcels of land described in the Schedule hereto, and being all in the Plantagenet District, for the purpose of the following public work, namely, widening the Albany-Manjimup Road, and that the said pieces or parcels of land are marked off on Plan M.R.D., W.A. 7001-51 and 52, which may be inspected at the Office of the Commissioner of Main Roads, Waterloo Crescent, East Perth.

SCHEDULE

No.	Owner or Reputed Owner	Occupier or Reputed Occupier	Description	Area (approx.)		
				a.	r.	p.
1	Keith Douglas Zimmerman and Ruby May Zimmerman	Hon. Minister for Works (Purchaser <i>vide</i> Caveat A458798)	Portion of Plantagenet Location 2658 (Certificate of Title Volume 1116, Folio 590)	1	1	30.0
2	Keith Douglas Zimmerman	Hon. Minister for Works (Purchaser <i>vide</i> Caveat A458797)	Portion of Plantagenet Location 2447 (Certificate of Title Volume 1160, Folio 778)	1	3	6.0
3	Keith Douglas Zimmerman	Hon. Minister for Works (Purchaser <i>vide</i> Caveat A458797)	Portion of Plantagenet Location 2446 (Certificate of Title Volume 903, Folio 51)	0	1	11.0
4	Jeffrey Bernard Wylie and Clara Edith Wylie	Lester Maynard Westcott and Maria Gertrud Gerda Westcott, as Purchasers under Contract 375 of Sale <i>vide</i> Caveat 5721/69	Portion of Plantagenet Location 2827 (Certificate of Title Volume 1311, Folio 375)	0	0	18.0
5	Andrew Rex and Elizabeth Lowther Marshall	A. R. and E. L. Marshall....	Portion of Plantagenet Location 1060 (Certificate of Title Volume 1128, Folio 534)	0	1	34.0
6	Harry Lucas	H. Lucas	Portion of Plantagenet Location 5288 (Crown Lease 517/1958)	0	0	13.0
7	Robert Lionel Knapp	R. L. Knapp	Portion of Plantagenet Location 479 (Certificate of Title Volume 681, Folio 62)	0	1	26.0
8	John Keith Anderson and Dorothy Janet Anderson	J. K. and D. J. Anderson....	Portion of Plantagenet Location 2858 (Certificate of Title Volume 1222, Folio 806)	0	1	22.0
9	Norman Keith Davidson and Ailsa Vivienne Davidson	N. K. and A. V. Davidson	Portion of Plantagenet Location 3462 (Certificate of Title Volume 23, Folio 127A)	0	0	12.0
10	Cynthia Madeliene Byleveld	C. M. Byleveld	Portion of Plantagenet Location 3907 (Certificate of Title Volume 1275, Folio 549)	0	0	2.0
11	Norman Keith Davidson and Ailsa Vivienne Davidson	N. K. and A. V. Davidson	Portion of Plantagenet Location 4980 (Certificate of Title Volume 1319, Folio 816)	0	0	29.0

Dated this 17th day of November, 1971.

F. PARRICK,
Secretary, Main Roads.

Main Roads Act, 1930-1969 ; Public Works Act, 1902-1967

NOTICE OF INTENTION TO TAKE OR RESUME LAND

THE Minister for Works hereby gives notice, in accordance with the provisions of section 17 (2) of the Public Works Act, 1902-1967 that it is intended to take or resume under section 17 (1) of that Act, the pieces or parcels of land described in the Schedule hereto, and being all in the Swan District, for the purpose of the following public work, namely, widening Walcott and Lord Streets, Mt. Lawley for the installation of traffic lights, and that the said pieces or parcels of land are marked off on Plan M.R.D., W.A., 2539 Drg. 7 sheet 173, which may be inspected at the Office of the Commissioner of Main Roads, Waterloo Crescent, East Perth.

SCHEDULE

No.	Owner or Reputed Owner	Occupier or Reputed Occupier	Description	Area
1	Crown	Crown	Portion of Swan Location Z being part of the land on Diagram 31524 (Certificate of Title Volume 1301, Folio 570)	a. r. p. 0 0 4.1
2	Crown	Crown	Portion of Swan Location Z being part of the land on Diagram 31524 (Certificate of Title Volume 482, Folio 89A)	0 0 0.1

Dated this 16th day of November, 1971.

F. PARRICK,
Secretary, Main Roads.

METROPOLITAN WATER SUPPLY SEWERAGE AND DRAINAGE BOARD.

Metropolitan Water Supply.

Notice of Intention.

M.W.B. 825838/71.

NOTICE is hereby given, pursuant to section 20 of the Metropolitan Water Supply Sewerage and Drainage Act, 1909-1970 of the intention of the Board to undertake the construction and provision of the following works, namely:—

City of Perth-Wembley.

12-inch Feeder Main in Herdsman Parade.

Description of Proposed Works:

The construction of a twelve-inch diameter water main, about three thousand, four hundred and twenty feet in length, complete with valves and all other necessary apparatus.

The Localities in which the proposed works will be constructed or provided:

Commencing at the junction of Alexander Street and Herdsman Parade and proceeding thence in a northeasterly direction along Herdsman Parade to the junction of Dodd Street and Herdsman Parade and terminating thereat. The above works and localities are shown on plan M.W.B. 11240.

The Purpose for which the Proposed Works are to be Constructed or Provided:

To augment the supply of water to Wembley.

The Times when and Place at which Plans, Sections and Specifications may be Inspected:

At the office of the Board, corner of Kings Park Road and Havelock Street West Perth, for one month on and after the 19th day of November, 1971, between the hours of 9 a.m. and 3.30 p.m.

G. SAMUEL,
General Manager.

NOTE.

Sections 22 and 23 of the Metropolitan Water Supply, Sewerage and Drainage Act, 1909-1970 provide that:—

- (a) Any local authority or person interested may lodge a written objection with the Board against the construction or provision of the proposed works, within one month after the date of publication of the above notice.

- (b) If, after that month has expired, the objections lodged are not sufficient to require approval to be withheld and provided other requirements of the Act have been complied with, the Governor may make an Order, to be notified in the *Gazette*, empowering the Board to undertake the construction of the proposed works.

METROPOLITAN WATER SUPPLY, SEWERAGE AND DRAINAGE BOARD.

Metropolitan Water Supply.

Notice of Intention.

M.W.B. 815035/71.

NOTICE is hereby given, pursuant to section 20 of the Metropolitan Water Supply, Sewerage, and Drainage Act, 1909-1970, of the intention of the Board to undertake the construction and provision of the following works, namely:—

Shire of Bayswater and City of Stirling—
Bayswater and Maylands.

18-inch and 24-inch Distribution Main—Maylands.

Description of Proposed Works:

The construction of:—

- (a) A twenty-four inch diameter water main about three thousand eight hundred feet in length.
(b) An eighteen inch diameter water main about nine hundred feet in length.

The above works to be complete with valves and all other necessary apparatus.

The Localities in which the Proposed Works will be Constructed or Provided:

- (a) Commencing at the junction of Garratt Road and Elizabeth Street and proceeding southwesterly along Elizabeth Street to Traylen Road, northwesterly along Traylen Road to Goldmead Street, southwesterly along Goldmead Street to Darby Street, northwesterly along Darby Street to Mephan Street, southwesterly along Mephan Street to Ferguson Street and northwesterly along Ferguson Street to the junction of Ferguson Street and Sherwood Street and terminating therein.
(b) Commencing at the terminal point of (a) above and proceeding southwesterly along Sherwood Street to the junction of Sherwood Street and Caledonian Avenue and terminating therein.

The above works and localities are shown on Plan M.W.B. 11241.

The Purpose for which the Proposed Works are to be Constructed or Provided:

To augment the supply of water to Maylands.

The Times when and Place at which Plans, Sections and Specifications may be Inspected:

At the office of the Board, corner of Kings Park Road and Havelock Street, West Perth, for one month on and after the 19th day of November, 1971, between the hours of 9 a.m. and 3.30 p.m.

G. SAMUEL,
General Manager.

NOTE.

Sections 22 and 23 of the Metropolitan Water Supply, Sewerage, and Drainage Act, 1909-1970, provide that:—

- (a) Any local authority or person interested may lodge a written objection with the Board against the construction or provision of the proposed works, within one month after the date of publication of the above notice.
- (b) If, after that month has expired, the objections lodged are not sufficient to require approval to be withheld and provided other requirements of the Act have been complied with, the Governor may make an Order, to be notified in the *Gazette*, empowering the Board to undertake the construction of the proposed works.

BALANCE SHEET AS AT 30th JUNE, 1971.

Assets.		\$
Current Assets:		
Cash at Bank	...	6,792
Debtors	...	9,939
Stocks	...	3,525
Investments	...	24
Non-current Assets:		
Trust Funds	...	26,081
Loan Funds	...	100
Deferred Assets: Government Loans	...	7,854
Fixed Assets: Less Depreciation	...	366,885
Total Assets	...	\$359,019

Liabilities.		\$
Current Liabilities:		
Creditors	...	4,170
Accrued Charges	...	7,444
Non-current Liabilities: Trust Funds	...	26,081
Deferred Liabilities: Loans	...	212,424
Total Liabilities	...	\$250,119

SUMMARY.		\$
Total Assets	...	359,019
Less Total Liabilities	...	250,119
Municipal Accumulation Account Surplus	...	\$171,081

We hereby certify the above figures are correct.

B. E. LANGE,
President.

F. P. JAGO,
Shire Clerk.

I have examined the books and accounts of the Shire of Albany for the year ended 30th June, 1971. I certify that the annual statements mentioned above correspond with the books of account, vouchers and documents submitted for audit and are in my opinion correct, subject to my report.

P. COYNE,
Government Inspector of Municipalities.

SHIRE OF ALBANY.

STATEMENT OF RECEIPTS AND PAYMENTS YEAR ENDED 30th JUNE, 1971.

Receipts.		\$
Rates	...	118,701
Licences	...	82,736
Government Grants	...	44,990
C.A.R. Grants	...	98,540
Income from Property	...	6,610
Sanitation Charges	...	3,163
Fines and Penalties	...	2,069
Vermin Receipts	...	36
Private Works	...	4,464
Traffic Plates	...	1,307
Contribution to Works	...	4,754
Sale of Assets	...	23,212
Interest and Commission	...	1,878
Government Loan Payments	...	1,008
Other Receipts	...	629
Total	...	\$394,157

Payments.		\$
Administration:		
Staff	...	28,410
Less Allocated to Roadworks	...	13,962
	...	14,448
Members	...	2,701
Debt Service	...	62,468
Public Works and Services:		
Roads	...	141,482
Other	...	5,244
Building Construction and Purchase	...	1,818
Building Maintenance	...	1,872
Town Planning	...	400
Health Services	...	8,681
Vermin Services	...	3,103
Bush Fire Control	...	1,954
Traffic Control	...	7,207
Building Control	...	3,013
Public Works Overheads (unallocated)	...	1,100
Plant Machinery and Tools	...	28,887
Plant Operation Costs (over allocated)	Cr.	138
Materials (over allocated)	Cr.	59
M.R.D. Trust Account	...	70,555
Donations and Grants	...	10,727
Private Works	...	4,505
Other Payments	...	204
Total	...	\$370,172

SUMMARY.

		\$
Receipts 1970/71	...	394,157
Less:		
Overdrawn Balance at 1/7/70	...	17,193
Payments, 1970/71	...	370,172
	...	387,365
Surplus Balance, 30/6/71	...	\$6,792

SHIRE OF GOSNELLS.

STATEMENT OF RECEIPTS AND PAYMENTS FOR YEAR ENDED 30th JUNE, 1971.

Receipts.		\$
Rates	...	548,340
Licences	...	17,409
Government Grants and Recoups	...	15,162
C.A.R. Fund—Grants	...	185,311
Income from Property	...	123,934
Sanitation Charges	...	50,008
Fines and Penalties	...	389
Other Fees	...	67
All Other Revenue	...	70,108
Contribution to Works	...	46,820
Private Works	...	234,619
Sale of Assets	...	23,889
Suspense Account	...	85
Total	...	\$1,316,141

Payments.		\$	\$
Administration:			
Staff Section	...	84,444	
Less Allocated to Road Works	...	28,273	
	...	56,171	
Members Section	...	7,006	
	...	63,177	
Debt Service	...	227,481	
Public Works and Services	...	437,041	
Swimming Pool	...	21,343	
Municipal Golf Links	...	14,410	
Town Planning	...	22,477	
Health Services	...	26,342	
Sanitation	...	53,636	
Prevention of Disease	...	844	
Vermin Services	...	233	
Bush Fire Control	...	8,793	
Building Control	...	24,517	
Cemetery	...	463	
Public Works Overheads (Loan Road Works)	...	4,004	
Plant, Machinery and Tools	...	36,577	
Materials—Unallocated	...	236	
Donations and Grants	...	18,753	
Other Works and Services	...	11,627	
All Other Expenditure	...	33,929	
Private Works	...	230,053	
Total	...	\$1,235,636	

SUMMARY.

		\$	\$
Debit Balance 1/7/70	...	77,177	
Payments per Statement	...	1,235,636	
	...	1,312,813	
Receipts per Statement	...	1,316,141	
	...	33,328	
Credit Balance 30/6/71	...	\$3,328	

BALANCE SHEET AS AT 30th JUNE, 1971.

Assets.		
Current Assets	\$ 86,549
Non-Current Assets	365,873
Deferred Assets	68,683
Fixed Assets	1,318,955
		<u>\$1,840,060</u>
Liabilities.		
Current Liabilities	\$ 77,888
Non-Current Liabilities	153,938
Deferred Liabilities	1,426,404
		<u>\$1,658,230</u>
SUMMARY.		
Total Assets	\$ 1,840,060
Total Liabilities	1,658,230
Municipal Accumulation Account—Surplus	<u>\$181,830</u>

We hereby certify that the figures and particulars above are correct.

A. A. MILLS, J.P.,
President.

H. W. WALKER,
Shire Clerk.

C. GRIGG,
Government Inspector of Municipalities.

MUNICIPAL FUND.

ADJUSTMENT ACCOUNT FOR YEAR ENDED
30th JUNE, 1971.

Expenditure.		
Administration	\$ 35,831
Interest on Loans	18,083
Interest on Overdraft	450
Construction of Roads	86,516
Maintenance of Roads	21,167
Construction of Reserves	8,720
Maintenance of Reserves	22,504
Maintenance of Buildings	9,816
Other Public Works Maintenance	4,146
Public Works Overheads not Allocated	87
Plant Operating Costs not Allocated	9,596
Cemetery Subsidy	1,207
Building Inspection	2,323
Bush Fire Expenditure	147
Traffic Control	23,680
Health Services	6,658
Donations	13,253
Swimming Pool	14,231
Other Sundry Expenditure	4,477
Garbage	19,106
Public Conveniences	12,678
Private Works	16,909
Street Cleaning	4,167
Street Lighting	5,281
Street Trees	1,369
Town Planning	1,004
Depreciation	18,013
Library	9,230
Caravan Park	3,638
C.A.R. Fund	76,686
Bore Hole Latrines	52
Re-site Scout Hall	1,511
Water Reticulation	3
		<u>\$452,537</u>

TOWN OF NORTHAM.

MUNICIPAL FUND.

STATEMENTS OF RECEIPTS AND EXPENDITURE
FOR TWELVE MONTHS ENDED 30th JUNE, 1971.

Receipts.		
Rates	\$ 128,589
Licences	89,300
Commonwealth Aid Road Grant	94,605
Other Grants and Subsidies	34,142
Income from Property	7,721
Swimming Pool	6,973
Caravan Park	4,120
Sanitary Services and Garbage	15,643
Fines and Penalties	30,996
Other Fees	3,336
Private Works and Works for other Departments	14,691
Trade-ins	15,276
Other Revenue	3,610
Sale of Land	4,500
Transfers from Loans	27,682
Recoup Library Running Expenses	957
Transfers from Trust Fund	5,000
		<u>\$487,141</u>

Payments.

Payments.		
Administration:		\$
Staff Section	33,012
Members	2,629
Debt Service	57,072
Interest on Overdraft	450
Public Works and Services:		
Road Construction and Maintenance	98,686
Parks and Reserves—Maintenance	15,509
Other Works and Services	25,701
Swimming Pool	13,886
Caravan Park	3,703
Building—Maintenance and Equipment	9,284
Town Planning	997
Health Services	28,610
Bushfire Control	147
Traffic Control	23,994
Building Control	2,323
Cemetery Subsidy	1,207
Library	7,462
Plant, Machinery and Tools Purchases	18,263
C.A.R. Fund	76,686
Expenditure from Loan Funds	34,161
Donations and Grants	11,327
Other Expenditure	7,603
Materials not Allocated	698
Fuels not Allocated	368
Private Works and Works for other Departments	16,727
Refunds	382
Plant Maintenance and Running Cost not Allocated	8,093
Public Works Overheads not Allocated	3
		<u>\$499,583</u>

SUMMARY.

Debit Balance, 1/7/70	\$ 57,653
Add Payments	499,583
		<u>557,236</u>
Less Receipts	487,141
Debit Balance, 30/6/71	<u>\$70,095</u>

Income.

Income.		
Rates	\$ 126,815
Garbage	15,074
Sanitary	90
Private Works	22,085
Town Halls	2,335
Parks and Reserves	1,035
Motor Vehicle Licences	87,601
Building Licences	773
Dog Licences	284
Health Licences	197
Staff Residences	1,763
Leased Properties	2,562
Swimming Pool Receipts	6,973
Health Receipts	291
Fines and Penalties	30,996
Sundry Receipts	7,104
C.A.R. Grants	94,605
Poultry Licences	167
Pigeon Licences	8
Caravan Park Receipts	4,015
Subsidies	29,400
Recoup Library Running Expenses	958
		<u>\$435,131</u>

LOCAL GOVERNMENT ACCOUNTING REGULATIONS.

BALANCE SHEET AS AT 30th JUNE, 1971.

Assets.			
Current Assets:		\$	\$
Bank Balances:			
Loans Bank A/c	83,344	
Trust Fund Bank A/c	2,442	
		<u>85,786</u>	
Deposit held by W.A. Health Board		180
Analytical Committee		22,301
Sundry Debtors		5,957
Stock on Hand 30/6/71		
Fixed Assets:			
Plant and Machinery	194,177	
Less Provision for Depreciation	122,709	
		<u>71,468</u>	
Land and Buildings	620,203	
Less Provision for Depreciation	60,120	
		<u>560,083</u>	
Furniture and Equipment	21,635	
Less Provision for Depreciation	11,562	
		<u>10,073</u>	
		<u>\$755,848</u>	
Liabilities.			
Current Liabilities:			
Municipal Fund Bank A/c		70,095
Sundry Creditors		5,230
Trust Fund Sundry Creditors		2,656
Deferred Liabilities: Loan Liability		411,325
			<u>\$489,306</u>

SUMMARY.

Total Assets	\$ 755,848
Less Total Liabilities	489,306
		<u>\$266,542</u>

Contingent Liability: The amount of interest included in the Loan Debentures and paid over the life of the loans and not shown under the heading of Loan Liability is—\$284,270.

MUNICIPAL ACCUMULATION FUND.
Expenditure.

	\$	
Loss on Sale of Plant	935	
Balance Transferred from Adjustment A/c.	17,406	
Balance as at 30/6/71	266,543	
	<u>\$284,884</u>	
	Income.	\$
Balance as at 1/7/70	277,255	
Profit on Sale of Plant	3,936	
Profit on Sale of Land	3,693	
	<u>\$284,884</u>	

SHIRE OF WESTONIA.

MUNICIPAL FUND.

STATEMENT OF RECEIPTS AND PAYMENTS FOR THE
YEAR ENDED 30th JUNE, 1971.

	Receipts.	\$
Rates	44,189.55	
Licenses	16,745.30	
Government Grants and Recoups	32,363.82	
C.A.R. Grants	29,298.00	
Income from Property	4,719.15	
Sanitation and Rubbish	100.20	
Vermin	399.80	
Other Fees	212.12	
Sale of Plant	13,982.00	
All Other Revenue	466.41	
	<u>\$142,476.35</u>	
	Payments.	\$
Administration	5,672.78	
Membership	1,304.82	
Debt Service	26,234.28	
Public Works and Services	76,891.40	
Buildings—Construction	716.42	
Buildings—Maintenance	3,644.52	
Other Works and Services	1,059.27	
Health and Sanitation	468.81	
Vermin Services	380.87	
Bush Fire Control	768.50	
Traffic Control	1,159.02	
Plant and Machinery	14,527.60	
Materials	745.85	
Payment to M.R.D. Trust Fund	14,706.30	
Donations and Grants	2,356.00	
All Other Expenditure	378.48	
	<u>\$151,014.92</u>	

SUMMARY.

	\$
Debit Balance, 1/7/70	9,775.39
Payments as per Statement	151,014.92
	<u>160,790.31</u>
Receipts as per Statement	142,476.35
Debit Balance, 30/6/71	\$18,313.96

BALANCE SHEET AS AT 30th JUNE, 1971.

	Assets.	\$
Current Assets	18,532.59	
Non-current Assets	5,346.86	
Deferred Assets	14,241.67	
Fixed Assets at cost Less Depreciation	178,605.56	
	<u>\$216,726.68</u>	

Liabilities.

	\$
Current Liabilities	28,827.92
Non-current Liabilities	3,753.18
Deferred Liabilities	131,648.59
	<u>\$164,229.69</u>

SUMMARY.

	\$
Total Assets	216,726.68
Total Liabilities	164,229.69
Municipal Accumulation Account	\$52,496.99

We hereby certify that the figures and particulars on the foregoing statements are correct.

C. A. PERRIN, J.P.,
President.
D. N. MARSH,
Shire Clerk.

I have examined the books and accounts of the Shire of Westonia, also compared the statements of receipts and payments, adjustment account, and balance sheet. Also supporting statements numbered forms 6 to 15, both inclusive, and certify same to be correct, in accordance with the books, accounts and documents produced, subject to my report.

L. E. MANN,
Government Inspector of Municipalities.

BROOMEHILL SHIRE COUNCIL.

IT is hereby notified for general information that Maxwell Louis Lewis has been appointed Traffic Inspector for the Shire of Broomehill as from the 10th November, 1971.

R. E. MOSELEY,
Shire Clerk.

LOCAL GOVERNMENT ACT, 1960-1970.

Shire of Tableland.

Memorandum of Imposing Rates.

To whom it may concern:

AT a meeting of the Shire of Tableland Council held on the 9th day of November, 1971, it was resolved that the rates specified hereunder should be levied on all rateable lands within the Shire in accordance with the provisions of the Local Government Act, 1960-1970, and the Health Act, 1911-1970.

Dated 12th day of November, 1971.

R. C. PAUST.

Commissioner.

E. J. NORMAN.

Acting Shire Clerk.

Schedule of Rates and Charges Levied.

General Rate:

Annual Values—6 cents in the \$.

Unimproved Values—3 cents in the \$.

Electricity Trading Account 1½%.

Minimum rate for assessment—\$10.

Rubbish Rates:

Rubbish removals \$10 per annum weekly removal of one regulation rubbish bin.

LOCAL GOVERNMENT ACT, 1960-1970.

Bruce Rock Shire Council.

Notice of Intention to Borrow.

Proposed loans (No. 134) of \$6,000; and (No. 135) of \$4,000.

PURSUANT of Section 610 of the Local Government Act, 1960-1970, the Bruce Rock Shire Council hereby gives notice of its intention to borrow money by the sale of debentures, on the following terms and for the following purposes:

Loan 134: \$6,000 for five years, at an interest rate not exceeding 7.5 per cent per annum, repayable at the office of the Council by 10 equal half-yearly instalments of principal and interest. Purpose: Purchase of Chamberlain Front End Loader.

Loan 135: \$4,000 for ten years, interest rate not exceeding 7.5 per cent per annum, repayable at the office of the Council by 20 equal half-yearly instalments of principal and interest. Purpose: Alterations and additions to house on Bruce Rock Lots 273/4.

Details of the proposals and estimates of costs are open for inspection at the office of the Council for 35 days after the publication of this notice.

Dated this 12th day of November, 1971.

N. BEATON.

President.

N. M. McDONALD.

Shire Clerk.

LOCAL GOVERNMENT ACT, 1960-1970.

Shire of Carnamah.

Notice of Intention to Borrow.

Proposed Loan (No. 51) of \$6,000.

PURSUANT to section 610 of the Local Government Act, 1960-1970, the Shire of Carnamah hereby gives notice that it proposes to borrow money by the sale of a debenture or debentures on the following terms and for the following purpose: Six thousand dollars (\$6,000) for a period of ten (10) years repayable by twenty (20) equal half-yearly instalments of principal and interest at the office of the Shire of Carnamah. Purpose: Bitumen sealing of section of Carnamah-Eneabba Road No. 1.

Plans, specifications and estimates of cost as required by section 609 of the Act are open for inspection by ratepayers of the Municipality at the office of the Council Carnamah between the hours of 10 a.m. and 4.30 p.m. on week days except Saturday, for thirty-five days (35) after publication of this notice.

Dated 9th November, 1971.

F. C. G. LUCAS,
President.
P. J. SPAAPEN,
Relieving Shire Clerk.

LOCAL GOVERNMENT ACT, 1960-1970.

Shire of Wandering.

Notice of Intention to Borrow.

Proposed Loan (No. 19) of \$2,700.

PURSUANT to section 610 of the Local Government Act, 1960-1970, the Wandering Shire Council hereby gives notice that it proposes to borrow money by the sale of a debenture on the following terms and for the following purpose: The sum of \$2,700 for a period of ten years at a rate of interest not exceeding 7.3 per cent. per annum repayable by twenty half-yearly instalments of principal and interest to the Bank of New South Wales, Pingelly. Purpose: Construction of Electricity Mains to Wandering Townsite.

Plans and specifications with estimate of cost as required by section 609 are open for inspection at the office of the Council during normal office hours for 35 days after the publication of this notice.

Dated this 11th day of November, 1971.

H. L. PENNINGTON,
President.
K. D. GORDON,
Shire Clerk.

LOCAL GOVERNMENT ACT, 1960-1970.

City of Stirling.

Notice of Intention to Borrow.

Proposed Loan (No. 155) of \$45,000.

PURSUANT to section 610 of the Local Government Act, 1960-1970, the City of Stirling hereby gives notice that it proposes to borrow by the sale of debenture or debentures, money on the following terms and for the following purpose: \$45,000 for 15 years repayable at the office of the City of Stirling by 30 equal half-yearly instalments of principal and interest. Purpose: Reserve Construction and Development.

Schedule and an estimate of the cost thereof and statement required by section 609 are open for inspection by ratepayers of the Municipality at the office of the Council, Cedric Street, Osborne Park, between the hours of 10 a.m. and 4 p.m. on week days except Saturdays for 35 days after publication of this notice.

Dated this 16th day of November, 1971.

N. C. HAWKINS, J.P.,
Mayor.
LLOYD P. KNUCKEY,
Town Clerk.

LOCAL GOVERNMENT ACT, 1960-1970.

City of Perth.

Closure of Private Street.

Department of Local Government,
Perth, 12th November, 1971.

L.G. 440/71B.

NOTICE is hereby given in pursuance of the provisions of section 297A of the Local Government Act, 1960-1970, that His Excellency the Lieutenant Governor has approved of the closing of the private street, in accordance with the resolution passed by the Perth City Council "that the private street between Berwick and Langler Streets, Victoria Park be closed and the land contained

therein be allocated to the abutting land subject of Certificate of Title Volume 1055, Folio 25, as shown on the compiled diagram".

R. C. PAUST,
Secretary for Local Government.

Schedule.

Diagram No. 42426.

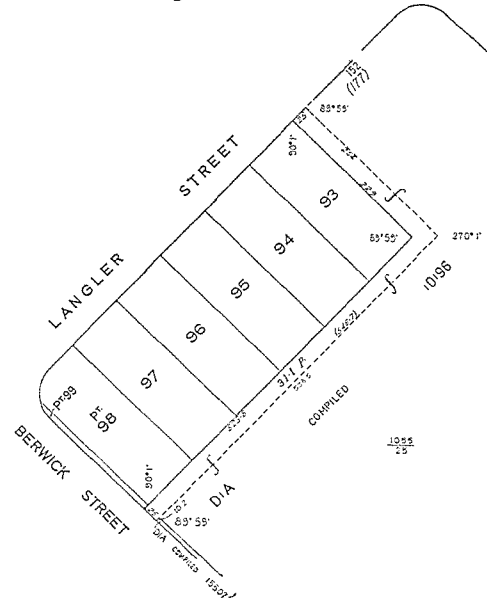

LOCAL GOVERNMENT ACT, 1960-1970.

Shire of Merredin.

Closure of Private Street.

Department of Local Government,
Perth, 12th November, 1971.

L.G. 35/63.

NOTICE is hereby given in pursuance of the provisions of section 297A of the Local Government Act, 1960-1970, that His Excellency the Governor has approved of the closing of two private streets, in accordance with the resolution passed by the Merredin Shire Council, "that the private streets, one off Railway Avenue and the other off Colin Street, Merredin be closed and the land contained therein be allocated to the abutting Lots 59, 60 and 61 as shown on the compiled diagram".

R. C. PAUST,
Secretary for Local Government.

Schedule.

Diagram No. 42450.

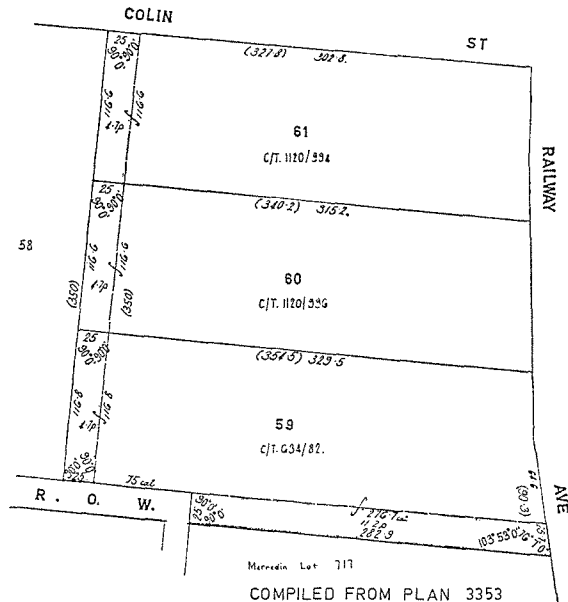

NOXIOUS WEEDS ACT, 1950-1970.

Notice Directing Destruction of the Primary Noxious Weed, Water Hyacinth (*Eichornia crassipes*).

To all occupiers and owners of private land situated in the shires/towns below:

A.P.B. 251.

THE Agriculture Protection Board, pursuant to the provisions of sections 22 and 22A of the Noxious Weeds Act, 1950-1970, hereby directs that the primary noxious weed, Water Hyacinth (*Eichornia crassipes*), if present on private land owned or occupied by you situated in any of the districts of the local authorities specified in the schedule below, shall be destroyed by you by the following method:—

Spraying with a mixture containing 4 pints of "Reglone" and 2 pints of a wetting agent in not less than 100 gallons of water per acre.

You are required to comply with the requirements of this notice by the 27th November, 1971.

Dated the 5th day of November, 1971.

E. N. FITZPATRICK,
Chairman, Agriculture Protection Board.

Schedule.

City of Melville and Shires of Wanneroo, Belmont, Canning and Gosnells.

DAIRY PRODUCTS MARKETING REGULATION ACT, 1934-1937.

Department of Agriculture,
South Perth, 3rd November, 1971.

Agric. 1273/63.

IT is hereby notified for general information that the Hon. Minister for Agriculture has approved of the appointment, under Regulation 21 (a) of the Regulations made under the Dairy Products Marketing Regulation Act, 1934-1937, of Donald Laurence Forsyth of the State Electoral Department, 3rd Floor, Public Trust Office Building, 565 Hay Street, Perth, as the Returning Officer for the purpose of every nomination of members of the Dairy Products Marketing Board under subsections (3) (c), (d) and (e) of Section 8 of the said Act.

H. D. EVANS,
Minister for Agriculture.

STATE TENDER BOARD OF WESTERN AUSTRALIA

Accepted Tenders

Schedule No.	Contractor	Particulars	Department Concerned	Rate
513A/1971	C.E.S. Industries Pty. Ltd.	Supply of 1 only 3 Ton Capacity Hydraulic Hoist with Monorails as specified	M.W.B.	For the sum of \$13,470
583A/1971	A. E. Goodwin Ltd.	Supply of 60 only Miner Friction and Rubber Draft Gears as specified	W.A.G.R.	\$123 each
619A/1971	Flower Davies & Johnson Ltd.	Supply of 2 only Sewage Pumps as specified	M.W.B.	For the sum of \$8,856
665A/1971	Warman Equipment (International)	Supply of 2 only 6 in. and 4 in. Sewage Pumps as specified	M.W.B.	For the sum of \$3,982.30
668A/1971	Amalgamated Wireless (Australasia)	Supply of 1 only two Channel Master Radio Unit as specified	P.W.D.	For the sum of \$490.70
717A/1971	Burridge & Warren Ltd.	Supply of F.A.Q. Prime Wheaten Chaff (in new heavy-weight bags) during the period 1 December, 1971, to 31 May, 1972	Various	Details on application
720A/1971	Various	Supply of Lime during the period 1 January, 1972, to 31 December, 1972, as specified	Various	Details on application
765A/1971	Ramsay Surgical (W.A.) Pty. Ltd.	Supply of "Y" Suction Catheters during the period 11 November, 1971, to 10 November, 1972, as specified	R.P.H.	Details on application
654A/1971	Kimberley Concrete Products	Purchase and Removal of Scrap Batteries at Broome	P.W.D.	Details on application
690A/1971	R. Swallow	Purchase and Removal of Royal Enfield Motor Cycle (UQ 027) at East Perth	P.W.D.	For the sum of \$210
693A/1971	J. L. Rossiter....	Purchase and Removal of Holden HT Sedan (UQD 271) at Port Hedland	P.W.D.	For the sum of \$979
696A/1971	R. Fenn	Purchase and Removal of 1962 Modern All Steel Caravan (WAG 1819) at Carnarvon	Native Welfare	For the sum of \$821
704A/1971	B. J. Burns	Purchase and Removal of Pels Shearing Machine (PW1) at East Perth	P.W.D.	For the sum of \$16
764A/1971	J. Krasnostein & Co.	Purchase and Removal of Scrap Iron Borings during the period 1 January 1972, to 31 December, 1972, as specified	State Engineering Works	\$14.75 per ton
774A/1971	Various	Purchase and Removal of Vernier Theodolites at Subiaco	Lands & Surveys	Details on application
<i>Cancellation of Contract</i>				
588A/1971	Mr. A. Letts	Cancellation of Contract for the purchase and removal of Buildings at Kojonup Native Reserve	Native Welfare	

STATE TENDER BOARD OF WESTERN AUSTRALIA—*continued.**For Sale by Tender*

Date of Advertising	Schedule No.	For Sale	Date of Closing
1971			1971
Oct. 29	790A/1971	Holden HT Standard Sedan (UQC 577) at Port Hedland	Nov. 25
Oct. 29	791A/1971	Landrover 109 in. W/B (UQG 597) at Wyndham	Nov. 25
Nov. 5	805A/1971	House (5 Rooms) and Garage, at corner of Earl and Harris Streets, Narrogin	Nov. 25
Nov. 5	806A/1971	Coventry Victor BKB Lighting Plant (MRD 416) at East Perth	Nov. 25
Nov. 5	807A/1971	Bedford 30 cwt. Truck (MRD 1415) at Derby	Nov. 25
Nov. 5	811A/1971	Weatherboard/Asbestos Shed at Geraldton Technical Education Centre	Nov. 25
Nov. 5	814A/1971	Foden Passenger Freighter Buses (4 Only), at W.A.G.R. Road Services Workshop, Jewell Street, East Perth	Nov. 25
Nov. 12	831A/1971	Supply of First Grade Sleepers for the W.A.G.R.	Nov. 25
Nov. 12	832A/1971	Tape Recorders for Primary Secondary Schools for P.W.D.	Nov. 25
Nov. 12	834A/1971	Ancillary P/A Equipment for P.W.D.	Nov. 25
Nov. 12	835A/1971	Primary Radio/P.A. Units and Secondary Record Player	Nov. 25
Nov. 12	836A/1971	External Loudspeaker Tripods for P.W.D.	Nov. 25
Nov. 12	837A/1971	Primary and Secondary Unit Support Stands for P.W.D.	Nov. 25
Nov. 5	804A/1971	Falcon Utility (MRD 1698) at Port Hedland	Dec. 2
Nov. 5	812A/1971	Dodge 30 cwt. Truck (MRD 1399), at Derby	Dec. 2
Nov. 12	819A/1971	Chain Saw 24 in. Cutting Bar at Busselton	Dec. 2
Nov. 12	820A/1971	Holden HR Utility (UQH 084), at Wyndham	Dec. 2
Nov. 12	833A/1971	Television Receivers for Primary and Secondary Schools for P.W.D.	Dec. 2
Nov. 19	841A/1971	Bread for Narrogin Agricultural Senior High School	Dec. 2
Nov. 19	843A/1971	Crushed Limestone Sub-base Material	Dec. 2
Nov. 19	838A/1971	Supply of Weedicide (VoroX AA) for W.A.G.R.	Dec. 9
Nov. 19	839A/1971	Coffee and Chicory (Mixed) Coffee Essence and Instant Coffee	Dec. 9

Tenders addressed to the Chairman, State Tender Board, 74 Murray Street, Perth, will be received for the abovementioned schedules until 10 a.m. on the dates of closing.

Tenders must be properly endorsed on envelopes otherwise they are liable to rejection.

Tender forms and full particulars may be obtained on application at the Tender Board Office, 74 Murray Street, Perth and at points of inspection.

No Tender necessarily accepted.

Tenders for Government Supplies

Date of Advertising	Schedule No.	Supplies Required	Date of Closing
1971			1971
Oct. 29	788A/1971	Jacks—Hydraulic Multi-Stage—60 Ton Capacity for W.A.G.R.	Nov. 25
Nov. 5	815A/1971	Four Wheel Drive Loader for W.A.G.R.	Nov. 25
Nov. 12	818A/1971	Supply of Tracheotomy Dressing Packs, Basic or Eye Toilet Packs, Surgical Eye Dressing Packs, Cotton Wool Balls (Packeted) Gauze Swabs (Packeted) and Sterilised Dressing Packs	Nov. 25
Nov. 12	824A/1971	Patrol Vessel 18-19 cu. ft.—Fibreglass—Mounted on Tandem Axle Trailer	Nov. 25
Nov. 12	826A/1971	Toyota 4 W/D (UQD 164) at Belmont	Nov. 25
Nov. 12	825A/1971	1965 Landrover LWB (UQF 839) at Derby	Dec. 2
Nov. 12	828A/1971	Generating Plant and Switch Board (MRD 424) at East Perth	Dec. 2
Nov. 19	842A/1971	Guy Victory Omnibuses (3 only) at W.A.G.R. Workshop, East Perth	Dec. 2
Oct. 29	794A/1971	Refrigerated Chilled Water Units for Central Plant Building at Perth Medical Centre	Dec. 2
Nov. 5	809A/1971	†Supply of Axles—Car and Wagons for W.A.G.R.	Dec. 2
Nov. 12	821A/1971	Kitchen Equipment for Mount Lawley Primary Teachers College, Cafeteria and Recreation Building	Dec. 2
Nov. 12	827A/1971	Holden Panel Van (MRD 1919) at Wyndham	Dec. 9
Nov. 12	829A/1971	Holden Panel Van (MRD 1801) at Wyndham	Dec. 9
Nov. 12	830A/1971	Bedford 30 cwt Truck (MRD 1411) at Wyndham	Dec. 9
Nov. 19	840A/1971	Holden HT Kingswood Sedan (UQC 382) at Wyndham	Dec. 9
Nov. 12	822A/1971	Radio Equipment for Police Department	Dec. 16
Nov. 12	823A/1971	Radiological Equipment for R.P.H.	Dec. 23

* Documents also available from Agent General for W.A., 115 The Strand, London, W.C. 2.

† Documents also available for inspection only at W.A. Government Tourist Bureau Offices, Melbourne and Sydney.

The Manager,
W.A. Government Tourist Bureau,
128 King Street,
Sydney, N.S.W. 2000.

The Manager,
W.A. Government Tourist Bureau,
2 Royal Arcade,
Melbourne, Victoria 3000.

W. J. ROBINSON,
Chairman, Tender Board.

GOVERNMENT PRINTING OFFICE OF W.A.

TENDERS FOR GOVERNMENT PRINTING

Tenders are invited for the supply of the undermentioned stores.

Tenders close at Wembley, Monday 29th November, 1971, at 10.00 a.m.

Tender No.	Particulars of Stores or Service
XS 55	50,000—6 Part Continuous Ruled Paper, sprocketed outer edges and perforated every 11 in. Size 11 in. x 15 in. Stock—Copyflo paper and interleaved with 9 lb. carbon as sample.
XT 1025	2,500—1 Part Continuous Form "Disconnection Electricity and/or Gas", sprocketed outer edges and perforated every 8½ in. Stock—to be printed on blue Bank as sample.

Tenders are to be addressed to the Government Printer, Government Printing Office, Station Street, Wembley, and are to be endorsed with the Tender No.

Tender forms, envelopes and full particulars may be obtained on application at the Government Printing Office, Station Street, Wembley.

GOVERNMENT PRINTING OFFICE OF W.A.

ACCEPTANCE OF TENDERS

Tender No.	Particulars of Stores or Service	Successful Tenderers	Amount
XS 36	50,000—3 Part Plain Continuous Listing Paper	Lamson & Paragon	\$987.50
XS 38	20,000—1 Part Continuous Forms "Notice of Record as Juror".	Lamson & Paragon	\$262.00

WILLIAM C. BROWN,
Government Printer.

Western Australia.

PETROLEUM ACT, 1967.

(Section 54 (2).)

Notice of Grant of Licenses.

Department of Mines,
Perth, 25th October, 1971.

PRIMARY Production Licenses No's 1, 2 and 3, situated at Mondarra, Yardarino and Walyering, respectively, have been granted to West Australian Petroleum Pty. Limited, of 12-14 St. George's Terrace, Perth, W.A., to have effect for a period of 21 years from and including the 25th day of October, 1971.

DON MAY,
Minister for Mines.

of section 98 of the Mining Act, 1904, to forfeit such leases for breach of covenant, viz., for non-payment of rent.

G. H. COOPER,
Under Secretary for Mines.

MURCHISON GOLDFIELD.

Mount Magnet District.

Gold Mining Leases.

1455M—Evening Star; Slavin, Catherine; Jewell, Horace.
1654M—Susan Jane; Dickie, John.
1671M—Lady Margaret; Humberston, Leslie; Bigetti, Antonio.
1673M—Don; Dickie, John.
1695M—West End; Evans, Idris Joseph; Lee, William Albert.

Meekatharra District.

Gold Mining Leases.

2000N—Halcyon; Rinaldi, Luigi Vivian; Stowe, Robert Henry; Curlewis, Alfred Charles.
2017N—Ken Jon; Giles, Kenneth Geoffrey.
2054N—Nanadie; Spencer, Norman Charles; Bondini, Louie.

Residential Lease.

2N—Luck; Murphy, Jean Robin.

EAST MURCHISON GOLDFIELD.

Wiluna District.

Gold Mining Lease.

689J—Starlight; Woosnam, Harry George.
Miners Homestead Leases.
94J—Water; Ward, Nicholas Henry.
Residential Leases.

39 (6J)—Hometown; Jones, Thomas John.
40 (7J)—Eraheedy; Reed, Constance Irene.

EAST COOLGARDIE GOLDFIELD.

East Coolgardie District.

Gold Mining Leases.

6656E—Piper's Cave; Anderson, Douglas Cran.
6675E—Regan's Hill; Smith, Frederick Robert; Roberts, Frank Cathness.
6676E—Rosemary; Tarabini, Louis; Tarabini, Vito Modesto; Tarabini, Virginia Cecilia.

Commonwealth of Australia.

PETROLEUM (SUBMERGED LANDS) ACT, 1967.

State of Western Australia.

PETROLEUM (SUBMERGED LANDS) ACT, 1967.

Department of Mines,
Perth, 10th November, 1971.

NOTICE is hereby given that I have this day approved of the surrender by West Australian Petroleum Pty. Limited of 12-14 St. George's Terrace, Perth of Exploration Permit No. WA-22-P to take effect pursuant to Section 95 (2) of the said Acts, on the date this notice appears in the *Government Gazette*.

DON MAY,
Designated Authority.

MINING ACT, 1904.

Notice of Intention to Forfeit Leases For Non-Payment of Rent.

Department of Mines,
Perth, 3rd November, 1971.

IN accordance with section 97 of the Mining Act, 1904, notice is hereby given that, unless the rent due on the undermentioned leases be paid on or before the 10th day of December, 1971, it is the intention of the Governor, under the provisions

YALGOO GOLDFIELD.

Gold Mining Leases.

- 1207—Rose Marie; O'Callaghan, Francis Joseph; Shearer, Ronald William.
 1240—Rothsay; Greenwood, Albert Ernest.
 1243—Threy Bit; Hocking, Richard John; Roden, Robert.

BROAD ARROW GOLDFIELD.

Gold Mining Leases.

- 2339W—Paddington Consols South; Purdue, Edward Charles.
 2347W—New Excelsior; Cooper, John Robert.

NORTHEAST COOLGARDIE GOLDFIELD.

Kanouna District.

Gold Mining Leases.

- 1587X—Golden Feather; Rinaldi, Henry; Carlson, Phillip George Anton; Carlson, George Sydney.
 1596X—Azama; Allan, Brian Robert.

NORTH COOLGARDIE GOLDFIELD.

Menzies District.

Gold Mining Leases.

- 5799Z—First Hit; Dellar, Richard Herbert; Dellar, David Peter.
 5804Z—Gladys Mary; Dellar, Richard Herbert; Dellar, David Peter.
 5809Z—Barbara; Pianto, Henry Thomas.

NORTH COOLGARDIE GOLDFIELD.

Ularring District.

Gold Mining Leases.

- 1081U—Mabel Gertrude; Cumming, John; Magill, Samuel Richard.
 1168U—Hazel Dawn; Wells, Jack Medworth.
 1180U—Wildcat; Brown, James Stanley; Britten, Mervyn John.

DUNDAS GOLDFIELD.

Gold Mining Leases.

- 1986—Lewis Block; Lewis, Robert Henry.
 1987—Challys; Lewis, Chrisie Ruth.
 1988—Paula Marie; Brown, Maurice.
 1989—Sourdough; Carins, John.
 2055—Maggie Haye; Hughes, Joseph Albert; Cartwright, Robert Gregory; Hoad, Edward Brian.
 2056—Bremer; Hughes Joseph Albert; Hoad, Edward Brian; Cartwright, Robert Gregory.

COOLGARDIE GOLDFIELD.

Coolgardie District.

Gold Mining Leases.

- 5891—Ernbee; Otter, Edwin Arthur.
 6003—Worked Out; Bignotte, Giacomo; Vitali, Mick.
 6061—Two Boys; Trythall, William Thomas.
 6077—Two Boys Deeps; Trythall, William Thomas.
 6096—Avery; North, Norman Samuel; Kane, William Barry.
 6102—Apex; Trythall, William Thomas.
 6106—Liberator; Lister, George Francis.
 6107—Leanne-Sharleen; Trythall, William Thomas.
 6108—Blue Heeler; Boucher, Harold.
 6110—Two Boys East; Trythall, William Thomas.
 6111—Two Boys Extended; Trythall, William Thomas.
 6112—Liberator Extended; Lister, George Francis.
 6113—Margaret's Find; Tomich, Victor Dick.
 6114—Richard's Find; Tomich, Victor Dick.
 6115—Alex Find; Tomich, Victor Dick.
 6116—Jack's Find; Tomich, Victor Dick.
 6117—Pat's Find; Tomich, Victor Dick.
 6118—Judy's Find; Tomich, Victor Dick.
 6119—Victor's Find; Tomich, Victor Dick.
 6120—Redemption; Baker, Dennis Reginald; Trythall, William Thomas.
 6130—Ugly Duckling; Hodges, Murray Kenneth; Hodges, Edward George; Tabain, Ante.
 6138—Marlene; Baker, Dennis Reginald.
 6139—The Golden Birdwood; Spargos Reward Gold Mine (1935) No Liability.
 6152—Arteaze; Wells, Arthur John.

Miners Homestead Lease.

- 110—Granite Knob; Lister, George Francis.

YILGARN GOLDFIELD.

Gold Mining Leases.

- 3724—Frances Firness; Carnicelli, Eric Bernard; McRae Investments Pty. Ltd.; Maiklem, Donald James; McKenna, Elvie Winifred; Carnicelli, Mary Lena; Carnicelli, Noel; Shreeve, Dudley Melville; Shreeve, Ronald Claude; Shreeve, Claude Leslie; Shreeve, Winifred Florence; Shreeve, Barry Leslie; Martin, Ronald Andrew; Grace, William James; Strickland, Phillip Alexander.
 '4035—Undaunted; Clough, John Edwin.
 4039—Cromwell; Clough, John Edwin.
 4490—Frances Firness Links; McRae Investments Pty. Ltd.; Maiklem, Donald James; McKenna, Elvie Winifred; Carnicelli, Mary Lena; Carnicelli, Noel; Shreeve, Dudley Melville; Shreeve, Ronald Claude; Shreeve, Claude Leslie; Shreeve, Winifred Florence; Shreeve, Barry Leslie; Martin, Ronald Andrew; Grace, William James; Ward, John Trevor; Armstrong, David Thomas Julian; Moore, Allan George; Strickland, Phillip Alexander; Carnicelli, Eric Bernard.
 4492—South Firness; Stockholm Mining Exploration No Liability.
 4499—Bohemia; Stockholm Mining Exploration No Liability.
 4506—Margaret Ellen; Turnbull, James; Grahame, John Hamilton; McIntyre, John Nicholas; Couper, Robert Stephen; Mephram, Albert Charles.
 4537—Ridge; Ridge, Maurice Hennessy; Ridge, William Bowden; Wallwork, Henry Albert; Clifford, Michael George.
 4538—Clifford; Ridge, Maurice Hennessy; Ridge, William Bowden; Wallwork, Henry Albert; Clifford, Michael George.
 4539—Wallwork; Ridge, Maurice Hennessy; Ridge, William Bowden; Wallwork, Henry Albert; Clifford, Michael George.
 4569—Marjorie Glen Reward; Davey Ernest Douglas Haig.
 4577—North Palmer; P. A. Strickland Pty. Ltd.
 4578—South Palmer; P. A. Strickland Pty. Ltd.
 4591—Westonia; Read, John Edmund; Utting, Edward Phillip; Neil, Robert Leslie; Read, Brian John.
 4592—Westonia Extended; Read, John Edmund; Utting, Edward Phillip; Neil, Robert Leslie; Read, Brian John.
 4593—Westonia North East; Read, John Edmund; Utting, Edward Phillip; Neil, Robert Leslie; Read, Brian John.
 4594—Westonia East; Read, John Edmund; Utting, Edward Phillip; Neil, Robert Leslie; Read, Brian John.
 4595—Westonia South; Read, John Edmund; Utting, Edward Phillip; Neil, Robert Leslie; Read, Brian John.
 4596—Westonia North; Read, John Edmund; Utting, Edward Phillip; Neil, Robert Leslie; Read, Brian John.
 4597—Westonia Central; Read, John Edmund; Utting, Edward Phillip; Neil, Robert Leslie; Read, Brian John.
 4598—Westonia Advance; Read, John Edmund; Utting, Edward Phillip; Neil, Robert Leslie; Read, Brian John.
 4599—Westonia Wonder; Read, John Edmund; Utting, Edward Phillip; Neil, Robert Leslie; Read, Brian John.
 4600—Wonder; Read, John Edmund; Utting, Edward Phillip; Neil, Robert Leslie; Read, Brian John.
 4601—Wattle; Read, John Edmund; Utting, Edward Phillip; Neil, Robert Leslie; Read, Brian John.

Miners Homestead Leases.

- 132—Blarney; Wesley, Latham Charles.
 133—Mountain Prince; Public Trustee (as administrator of the estate of John Dennis Lynn).

Mineral Leases.

- 61—Try Again; Perani, Battista; Goodwin, Arthur Francis.
65—Mickey Finn; Ciabbarri, Achille.

Residential Leases.

- 1 (53H)—Turf; Cox, Grace Thelma; Cox, Wallace.
2 (54H)—Capstan; Norrie, Jane Venn; Norrie, David Athol.
3 (55H)—Haveloch; Caratti (Bullfinch) Pty. Ltd.
5 (57H)—State Express; Meharry, Edna May.

PHILLIPS RIVER GOLDFIELD.

Phillips River District.

Miners Homestead Leases.

- 326—Walhalla; Gilbert, John.
333—Hilbert; Wehr, Hans Heinrich; Wehr, Werner Carl Otto.
334—Foord; Wehr, Hans Heinrich; Wehr, Werner Carl Otto.

PILBARA GOLDFIELD.

Marble Bar District.

Gold Mining Leases.

- 1217—True Blue South; Holland, James Allan.
1218—True Blue Extended; Holland, James Allan.
1247—Stray Shot; McPhee, John.
1248—Abydos West; J. O. Clough & Son Pty. Ltd.
1250—Dingo Pup; J. O. Clough & Son Pty. Ltd.
1251—Dingo Pack; J. O. Clough & Son Pty. Ltd.
1297—Mount Ida; Edwards, Matthew Ronald.

PILBARA GOLDFIELD.

Nullagine District.

Gold Mining Leases.

- 344L—Galteemore West; J. O. Clough & Son Pty. Ltd.; Leonhardt, Robert Carl.
345L—Galteemore Central; J. O. Clough & Son Pty. Ltd.; Leonhardt, Robert Carl.
346L—Galteemore East; J. O. Clough & Son Pty. Ltd.; Leonhardt, Robert Carl.
347L—Doherty's Reward East; Leonhardt, Robert Carl; Hutton, Graeme John.
348L—Doherty's Reward Central; Leonhardt, Robert Carl; Hutton, Graeme John.
349L—Doherty's Reward West; Leonhardt, Robert Carl; Hutton, Graeme John.
350L—Little Wonder; Leonhardt, Robert Carl; Hutton, Graeme John.
351L—Mundalla; J. O. Clough & Son Pty. Ltd.
354L—Valentine; Metals Investment Pty. Ltd.
355L—Ard Patrick North; Mullumby, Bryan Gerard.
363L—Alice; Hansen, Hagbarth; Langdon, Thomas Edward; Wright, Donald; Purcell, James Edward.

NORTH-EAST COOLGARDIE GOLDFIELD.

Kurnalpi District.

Gold Mining Leases.

- 457K—Mulgabbie Lucknow; Walsh, John Francis.
458K—Mulgabbie Perseverance; Walsh, John Francis.

EAST MURCHISON GOLDFIELD.

Black Range District.

Gold Mining Lease.

- 1175B—Black Cat; Goncalves, Jose Custodio.

PEAK HILL GOLDFIELD.

Mineral Lease.

- 78P—Green Spec; Motter, Giovanni.

GASCOYNE GOLDFIELD.

Mineral Lease.

- 19—Little Poland; De Landgraft, Stanley Milton John.

MT. MARGARET GOLDFIELD.

Mt. Malcolm District.

Gold Mining Leases.

- 1850C—Mighty Splash; Sheperdson, Cecil Bingham; Parker, Allan Thomas.
1853C—Puzzle; Marsh, Donald George; Harrison, Trevor John.
1855C—Mertondale; Dix, Roy Albert; Taylor, Athol Wesley; Cock, William Alfred.
1897C—Bon Boo; Gray, Thomas Henry.

Mt. Margaret District.

Gold Mining Leases.

- 2578T—Ida H.; Connolly, Joseph; Hopkins, Norman; Canning, Graham; Collopy, Allan.

Mt. Morgans District.

Gold Mining Leases.

- 571F—Moore Gold; Moore, James Albert.

Lawlers District.

Gold Mining Leases.

- 1387—Beth Heno; Britten, Mervyn John; Brown, James Stanley.
1392—Jackpot; Rumble, Percy Robert.

MINING ACT, 1904.

(Regulation 180.)

Warden's Office,

Wyndham Port, 13th August, 1971.

TAKE notice that it is the intention of the Warden of the Goldfield or Mineral Field mentioned hereunder, on the date mentioned, to issue out of the Warden's Court an order authorising the cancellation of registration of the undermentioned Mining Tenements in accordance with Regulation 180 of the Mining Act, 1904. An order may issue in the absence of the registered holder, but should he desire to object to such order he must, before the date mentioned, lodge at the Warden's Office an objection containing the grounds of such objection, and, on the date mentioned, the Warden will proceed to hear and determine the same, in accordance with the evidence then submitted.

T. SYDDALL,

Warden.

To be heard at Warden's Court, Wyndham, on Monday, the 29th day of November, 1971.
No.; Name of Registered Holder; Address; Reason for Cancellation.

KIMBERLEY GOLDFIELD.

Mineral Claims.

- 154—Leslie Arthur Schubert; Louisa Downs Station, via Derby; non-payment of rent and no Miners Right.
155—Ronald Prowse, Kevin Joseph Noonan; 191 Wattletree Road, Malvern, Victoria; non-payment of rent and no Miners Right.
179—Ronald Prowse; 191 Wattletree Road, Malvern, Victoria; non-payment of rent and no Miners Right.
217—William Edmund Hulme; 47A Rockton Road, Claremont; non-payment of rent and no Miners Right.
218—William Edmund Hulme; 47A Rockton Road, Claremont; non-payment of rent and no Miners Right.
219—William Edmund Hulme; 47A Rockton Road, Claremont; non-payment of rent and no Miners Right.
220—William Edmund Hulme; 47A Rockton Road, Claremont; non-payment of rent and no Miners Right.
289—Leslie Arthur Schubert, Dorothy Jean Schubert, Franklin Richard Schubert, Murray Geoffrey Schubert; Louisa Downs Station, via Derby; non-payment of rent and no Miners Right.
290—Gyula Czifra; 15E Victoria Street, Kalgoorlie; non-payment of rent and no Miners Right.

- 291—Leslie Arthur Schubert, Dorothy Jean Schubert, Franklin Richard Schubert, Murray Geoffrey Schubert; 15E Victoria Street, via Derby; non-payment of rent and no Miners Right.
- 292—Leslie Arthur Schubert, Dorothy Jean Schubert, Franklin Richard Schubert, Murray Geoffrey Schubert; 15E Victoria Street, via Derby; non-payment of rent and no Miners Right.
- 293—Leslie Arthur Schubert, Dorothy Jean Schubert, Franklin Richard Schubert, Murray Geoffrey Schubert; 15E Victoria Street, via Derby; non-payment of rent and no Miners Right.
- 294—Leslie Arthur Schubert, Dorothy Jean Schubert, Franklin Richard Schubert, Murray Geoffrey Schubert; 15E Victoria Street, via Derby; non-payment of rent and no Miners Right.
- 395—Leslie Arthur Schubert, Dorothy Jean Schubert, Franklin Richard Schubert, Murray Geoffrey Schubert Phillip Leslie Schubert; 15E Victoria Street, via Derby; non-payment of rent and no Miners Right.
- 387—Leslie Arthur Schubert, Dorothy Jean Schubert, Franklin Richard Schubert, Murray Geoffrey Schubert; 15E Victoria Street, via Derby; non-payment of rent and no Miners Right.
- 388—Leslie Arthur Schubert, Dorothy Jean Schubert, Franklin Richard Schubert; Murray Geoffrey Schubert; 15E Victoria Street, via Derby; non-payment of rent and no Miners Right.
- 389—Leslie Arthur Schubert, Dorothy Jean Schubert, Franklin Richard Schubert, Murray Geoffrey Schubert, Phillip Leslie Schubert; 15E Victoria Street, via Derby; non-payment of rent and no Miners Right.
- 390—Leslie Arthur Schubert, Dorothy Jean Schubert, Franklin Richard Schubert, Murray Geoffrey Schubert; 15E Victoria Street, via Derby; non-payment of rent and no Miners Right.
- 391—Leslie Arthur Schubert, Dorothy Jean Schubert, Franklin Richard Schubert, Murray Geoffrey Schubert; Louisa Downs Station, via Derby; non-payment of rent and no Miners Right.
- 392—Leslie Arthur Schubert, Dorothy Jean Schubert, Franklin Richard Schubert, Murray Geoffrey Schubert; Louisa Downs Station, via Derby; non-payment of rent and no Miners Right.
- 393—Leslie Arthur Schubert, Dorothy Jean Schubert, Franklin Richard Schubert, Murray Geoffrey Schubert; Louisa Downs Station, via Derby; non-payment of rent and no Miners Right.
- 442—Peter George Costeo, Stuart Allan Skoglund; P.O. Box 72, Kununurra; non-payment of rent.
- 471—Peter George Costeo, Stuart Allan Skoglund; P.O. Box 72, Kununurra; non-payment of rent.
- 759—Peter George Costeo, Stuart Allan Skoglund; P.O. Box 72, Kununurra; non-payment of rent.
- 760—Peter George Costeo, Stuart Allan Skoglund; P.O. Box 72, Kununurra; non-payment of rent.
- 762—Peter George Costeo, Stuart Allan Skoglund; P.O. Box 72, Kununurra; non-payment of rent.
- 763—Peter George Costeo, Stuart Allan Skoglund; P.O. Box 72, Kununurra; non-payment of rent.
- 764—Peter George Costeo, Stuart Allan Skoglund; P.O. Box 72, Kununurra; non-payment of rent.
- 765—Robert Stanley Smallwood; P.O. Box 24, Kununurra; no Miners Right, non-payment of rent.
- 766—Noel Anthony Hackett; P.O. Box 97, Kununurra; non-payment of rent, no Miners Right.
- 888—Peter George Costeo, Stuart Allan Skoglund; P.O. Box 72, Kununurra; non-payment of rent.
- 889—Peter George Costeo, Stuart Allan Skoglund; P.O. Box 72, Kununurra; non-payment rent.
- 891—Eleanor May Skoglund; P.O. Box 72, Kununurra; non-payment rent.
- 1129—William Clifford McDonnell; P.O. Box 56, Kununurra; non-payment rent.
- 1130—Patrick Vincent Kelly, William Clifford McDonnell, Patrick Vincent Kelly; P.O. Box 56, Kununurra; non-payment rent.
- 1131—William Robert Goddard; Kununurra; non-payment rent.
- 1362—Academus Minerals; 196 Adelaide Terrace, Perth; non-payment rent.
- 1363—Academus Minerals; 196 Adelaide Terrace, Perth; non-payment rent.
- 1364—Academus Minerals; 196 Adelaide Terrace, Perth; non-payment rent.
- 1668—Peter George Costeo, Stuart Allan Skoglund; P.O. Box 72, Kununurra; non-payment rent.
- 1669—Peter George Costeo, Stuart Allan Skoglund; P.O. Box 72, Kununurra; non-payment rent.
- 1980—Rupert Cameron, Klause Warnecke; P.O. Box 61, Kununurra; non-payment rent, no Miners Right.
- 2144—Leslie Arthur Schubert; Louisa Downs Station, via Derby; non-payment rent, no Miners Right.
- 2145—Leslie Arthur Schubert; Louisa Downs Station, via Derby; non-payment rent, no Miners Right.
- 2146—Leslie Arthur Schubert; Louisa Downs Station, via Derby; non-payment rent, no Miners Right.
- 2147—Leslie Arthur Schubert; Louisa Downs Station, via Derby; non-payment rent, no Miners Right.
- 2148—Peter George Costeo, Stuart Allan Skoglund; P.O. Box 72, Kununurra; non-payment rent, no Miners Right.
- 2149—Peter George Costeo, Stuart Allan Skoglund; P.O. Box 72, Kununurra; non-payment rent.
- 2150—Peter George Costeo, Stuart Allan Skoglund; P.O. Box 72, Kununurra; non-payment rent.
- 2153—Newmont Pty. Ltd.; 190 Hay Street, Perth; non-payment rent.
- 2154—Newmont Pty. Ltd.; 190 Hay Street, Perth; non-payment rent.
- 2174—Leslie Arthur Schubert; Louisa Downs Station, via Derby; non-payment rent, no Miners Right.
- 2175—Leslie Arthur Schubert; Louisa Downs Station, via Derby; non-payment rent, no Miners Right.
- 2176—Leslie Arthur Schubert; Louisa Downs Station, via Derby; non-payment rent, no Miners Right.
- 2177—Leslie Arthur Schubert; Louisa Downs Station, via Derby; non-payment rent, no Miners Right.
- 2178—Leslie Arthur Schubert; Louisa Downs Station, via Derby; non-payment rent, no Miners Right.
- 2179—Leslie Arthur Schubert; Louisa Downs Station, via Derby; non-payment rent, no Miners Right.
- 2180—Leslie Arthur Schubert; Louisa Downs Station, via Derby; non-payment rent, no Miners Right.
- 2181—Leslie Arthur Schubert; Louisa Downs Station, via Derby; non-payment rent, no Miners Right.
- 2585—Peter George Costeo, Stuart Allan Skoglund; P.O. Box 72, Kununurra; non-payment rent.

WESTERN AUSTRALIAN GOVERNMENT RAILWAYS.

IT is noted for general information that with the approval of the Minister as required by section 22 of the Government Railways Act, 1904-67, the following alterations and additions have been made to the scales of charges, schedules etc., now appearing in the Goods Rates Book dated 1st October, 1965 and the Passenger Fares and Coaching Rates Book also dated 1st October, 1965.

GOODS RATES BOOK.

Tariff 1, page 15, from 18/9/71.—Clause 12 (b)—Class and Wagon Weight Minima—Type of Wagon.—Add:—GMD to column headed GM, GMR.

Class and Wagon Weight Minima.—Amend minimum weights to be loaded into GM, GMD and K type wagons for chaff, hay and straw to read 4 tons.

Tariff 1, page 27, from 14/8/71.—Insert new Clause 44:—

Department Baskets.—Subject to approval from the Chief Traffic Manager, wire baskets may be made available for use on departmental services under the following conditions:—

- (1) When used by the department as a stowing aid—no charge. Net weight of consignment only to be charged.
- (2) When used by senders as a packaging aid—gross weight of consignment to be charged, with free return of the empty basket.

Tariff 1, page 35, from 18/9/71.—General Classification of Goods—Fertilisers.—Insert:—

The rate for fertilisers, when despatched from superphosphate works only, shall be reduced during the following periods by—

- 50 cents per ton from 1st January, 1972, to 31st January, 1972;
- 25 cents per ton from 1st February, 1972, to 14th February, 1972, inclusive.

Tariff 3, page 12, from 4/9/71.—Wool Bale Rate.—Add:

1.9 See also Supplement, page 57, for wool consigned to Albany.

Tariff 3, page 12, from 18/9/71.—† Working at Ports—Delete all reference to information shown under this heading and Insert the following in lieu:—

Category	Rate per Hour	Conditions
(A) After hours Mondays to Fridays, viz. 5 p.m. to 8 a.m.	\$5 (minimum \$2.50 or ½ hour)* * This covers situations of hire between setting up time of 7.30 a.m. and 8 a.m.	When locomotive is not brought on traffic specially and performs wharf shunting together with other normal shunting duties.
(B) After hours Mondays to Fridays, viz. 5 p.m. to 8 a.m.	\$16.50—Minimum \$2.50	When locomotive is brought on traffic specially for exclusive wharf work.
(C) After hours on Saturdays, viz. 12.1 a.m. to 8 a.m. and 12 noon up to 12 midnight	\$10.50—Minimum \$2.50	When a locomotive is not brought on traffic specially and performs wharf shunting together with other normal shunting duties.
(D) After hours on Saturdays, viz. 12.01 a.m. to 8 a.m. and 12 noon up to 12 midnight	\$23.50—Minimum 4 hours	When a locomotive is brought on traffic specially for exclusive wharf work.
(E) Sundays and Proclaimed Holidays	\$29.50—Minimum 4 hours	When a locomotive is specially ordered for wharf work, entailing exclusive use.

When a tractor is utilised in lieu of a locomotive during the same periods and under the same conditions as shown above, a charge of \$4 per hour, minimum \$2, shall be levied.

When only one ship is working, that ship must bear the cost of hire incurred. When two or more ships are working, the hire is to be borne proportionately by each ship, according to the work done for each.

† Excluding working at Busselton Port where actual costs are levied for each shipment.

Tariff 3, page 16, from 11/9/71.—Fresh Fruit and Vegetables. Between Kewdale or North Fremantle and South Brisbane via Broken Hill.—Amend New South Wales proportion and total as follows:—

	Fresh Fruit* Per Ton	Vegetables N.O.S.* Per Ton	Potatoes and Onions† Per Ton
	\$	\$	\$
N.S.W.	18.65	18.65	18.65
Total	52.24	52.57	43.77

Between Intersystem Border (Parkeston) and South Brisbane via Broken Hill.—Amend New South Wales proportion and total as follows:—

	Fresh Fruit*	Vegetables N.O.S.*	Potatoes and Onions†
	Per Ton	Per Ton	Per Ton
	\$	\$	\$
N.S.W.	18.65	18.65	18.65
Total	46.59	46.92	37.67

Tariff 5, page 12, from 31/7/71.—Shunting Charges—York.—Delete:—Sublease Wrights Ltd. 78 50c.

Tariff 5, page 12, from 21/8/71.—Shunting Charges—Midland.—Government Sale Yards and Abattoirs 10 50c.

Add:—Also Standard Gauge (Sheep only).

Tariff 5, page 25, from 14/8/71.—Shunting Charges—West Kalgoorlie.—Delete:—

J. & W. Bateman Ltd. 380 50c.

Sublease Shell Co-op. Aust. Ltd. 380 50c.

Tariff 5, page 25, from 9/10/71.—Shunting Charges—West Kalgoorlie.—Delete all reference to Caltex Oil (Aust.) Ltd., and insert the following in lieu:—

Caltex Oil (Aust.) Ltd.—Narrow Gauge (Tankers only) 380 50c.

Sublease B.P. Aust. Ltd. (Tankers only) 380 50c.

Standard Gauge 380 50c.

Tariff 5, page 34, from 16/10/71.—Shunting Charges—Donnybrook.

Delete Paterson and Co. 132 75c.

Insert Elder Smith Goldsbrough Mort Ltd. 132 75c.

Tariff 5, page 35, from 16/10/71.—Bridgetown.

Delete Paterson & Co. 174 75c.

Insert Elder Smith Goldsbrough Mort Ltd. 174 75c.

Tariff 5, page 35, from 16/10/71.—Manjimup.

Delete Paterson & Co. 197 50 cents.

Insert Elder Smith Goldsbrough Mort Ltd. 197 50 cents.

Tariff 6, page 4, from 30/10/71.—List of Stations and Sidings—Bendering.—Delete SC from Sheep and Cattle Races Column.

Tariff 6, pages 5 and 24, from 7/8/71.—List of Stations and Sidings.

Delete Bibra Lake.

Distance Tables.—Delete Bibra Lake.

Effective from 1st August, 1971.

Tariff 6, pages 8, 10 and 16, from 2/10/71.—List of Stations and Sidings.

Dulbellling, Jacobs Well, Rickeys.—Delete "Yes" from each Loading Ramp column.

Tariff 6, pages 9 and 16, from 14/8/71.—Amend weight shown in footnotes for Guildford and Subiaco to read 2 cwt. 0 qr. 7 lb.

Tariff 6, page 14, from 18/9/71.—List of Stations and Sidings—Narlingup.—Delete S.C. from Sheep and Cattle Races column.

Tariff 6, page 16, from 16/10/71.—List of Stations and Sidings—Rivervale.

Accounting Station.—Delete Claisebrook. Insert Welshpool.

Station Code Number.—Delete 12820. Insert 16814.

Tariff 6, page 19, from 2/10/71.—List of Stations and Sidings.

Yerecoin.—Delete "SC" from Sheep and Cattle Races column.

PASSENGER FARES AND COACHING RATES BOOK.

Page 23, from 28/8/71.—Retired Employees of the W.A.G.R. and/or Their Wives, Social Service and approved W.A. Child Welfare Department Pensioners Concession Fares.—Amend "Suburban Journeys—Free" to read "Suburban Service Journeys—Free".

Page 26, from 23/10/71.—Special Fares and Combination Tour Tickets.—The following amendments shall apply to tickets issued on and from the 1st November, 1971:—

Albany Sceni-Tour delete fares shown and insert in lieu:—

Adult—\$58.00.

Child under 15 years—\$41.00.

South Coast Sceni-Tour delete fares shown and insert in lieu:—

Adult—\$74.00.

Child under 15 years—\$56.00.

Under "particulars of service included in fare" delete Northcliffe and insert:—Pemberton.

Page 44, from 4/9/71.—Special Trains, Buses—Hire of—Subsection 5, Road Buses.—Insert * before “The above rates shall be reduced by 20 per cent. for bus hires to student groups” and footnote:—

*Conditions shall be as shown in (a) on page 22 for students' vacation travel and a letter of declaration from the Principal of the school concerned shall confirm that the students involved are eligible and also state separately the numbers of students and adults travelling. Accompanying adults shall not exceed one for every six students or part thereof.

Page 95, from 30/10/71.—(ii) Intersystem Concession Fares—Approved Social Services and Repatriation Department pensioners Add:—

(iii) Between Sydney and South Brisbane via Kyogle: Single or return tickets at half Sydney to South Brisbane adult fare. (Not to be allowed as part of a throughout fare and separate intersystem blank paper ticket to be issued).

(a) Commonwealth Medical Entitlement Card (P.M.S. 2) in favour of the passenger shall be produced when tickets are issued.

(b) The ticket shall be available only for travel in seating accommodation on the Brisbane Limited, the Brisbane Express and divisions of those trains via Kyogle (not via Wallangarra).

Page 38, from 14/8/71.—

(iv) Change of Class, including Sleeping Berth Charges.—The following amounts should be added to the applicable intersystem fares shown on pages 99 to 102, 106 and 106a.

Station between		Ordinary fare		Concession fare (Sporting bodies, delegates, etc.)		Student Concession	
		Adult	Child	Adult	Child	Under 16 years	16 years and over
		\$	\$	\$	\$	\$	\$
Adelaide-Melbourne	Single	9.70	7.45	8.20	6.70	6.70	7.45
	Return	19.40	14.90	16.40	13.40	13.40	14.90
Adelaide-Sydney via Albury	Single	16.35	13.00	14.12	11.89	11.88	13.00
	Return	32.70	26.00	28.24	23.78	23.76	26.00
Adelaide-Brisbane via Albury and Kyogle	Single	24.05	18.70	20.48	16.91	16.92	18.70
	Return	48.10	37.40	40.96	33.82	33.84	37.40
Melbourne-Sydney	Single	9.35	6.90	7.72	6.08	6.08	6.90
	Return	18.70	13.80	15.44	12.16	12.16	13.80
Melbourne-Brisbane	Single	16.35	12.25	13.62	10.88	10.88	12.25
	Return	32.70	24.50	27.24	21.76	21.76	24.50
Sydney-Brisbane via Kyogle	Single	9.30	6.50	7.43	5.57	5.57	6.50
	Return	18.60	13.00	14.86	11.14	11.14	13.00

The above charges include roomette or twinette sleeping berths between Adelaide and Melbourne, roomette and twinette berths by “Southern Auroa” or “Spirit of Progress” expresses between Melbourne and Sydney and sleeping berths by Sydney-Brisbane limited express. Allowance is made in above charges for the reserved seat fee included in the economy class fares shown on pages 99 to 102, 106 and 106a.

SLEEPING CARS.

1. First and economy class sleeping berths are provided for through passengers between Perth and Sydney via Broken Hill. First class sleeping berths only are provided between Adelaide and Brisbane via Albury but these are optional and first class passengers may be accommodated in reserved seat cars if they so desire.

2. Every person purchasing a ticket entitling him to travel the whole distance between Perth or Kalgoorlie and Pimba, Port Augusta, Port Pirie or points Port Pirie to Sydney via Broken Hill, or vice versa, must at the same time pay the prescribed sleeping berth or reserved seat charge for the journey (the sleeping berth or reserved seat coupon may, in certain instances, form part of the rail ticket). Passengers holding return portions of tickets may reserve sleeping berths or reserved seats before commencing the return journey.

- (a) Except as may be otherwise specially provided by the Commission, every passenger travelling the full journey between Perth or Kalgoorlie and Port Pirie or points Port Pirie to Sydney via Broken Hill or portion of the journey necessitating provision of sleeping accommodation, on a pass which does not include a sleeping berth or reserved seat, shall reserve and pay for such accommodation. The passenger shall be provided with a sleeping berth or reserved seat ticket showing the car and berth or seat number and the date of travel.
- (b) Every passenger travelling on a pass which includes sleeping accommodation shall reserve such accommodation and receive a certificate showing the car and berth or seat numbers and date of travel.
- (c) All berth or seat tickets and certificate showing berth allotments shall be shown on demand.
- (d) Limited allotments are provided for return journey bookings at Sydney, Melbourne, Adelaide and Perth. Passengers holding return tickets shall secure the necessary sleeping berth, or reserved seat allotments, either at the original booking station, or before commencing the return journey.

Page 89, from 14/8/71.—

(e) Sleeping berth charges are as follows and apply to each night of occupancy.

	1st Class	Economy Class
	\$	\$
Perth-Port Pirie (Airconditioned Roomette or Twinette)	5.50
Perth-Port Pirie (Airconditioned)	4.50
Maree-Alice Springs (Twinette or Roomette)	5.50
Maree-Alice Springs (Airconditioned)	4.50
Adelaide-Melbourne (Non-airconditioned)	2.40
Adelaide-Melbourne (Twinette or Roomette)*	5.50
Melbourne-Sydney ("Southern Aurora") (Roomette or Twinette)	4.75
Melbourne-Sydney and Canberra ("Spirit of Progress")*	4.75
Melbourne-Sydney (Non-airconditioned)	3.00
Sydney-Brisbane (Airconditioned Limited Express)	4.00
Sydney-Brisbane (Non-airconditioned)	3.00
New South Wales—Local journeys except on trains specified above	2.50
Queensland—Local journeys†	3.00	1.50
Port Pirie-Sydney via Broken Hill (The Indian Pacific)	5.50	4.50

* Roomette and Twinette sleeping berth charges on "The Overland" and "Spirit of Progress" include breakfast tray service charges as follows:—

Between Melbourne and Adelaide	75 cents
Between Melbourne and Sydney	75 cents
Between Melbourne and Canberra	75 cents

When a child four and under fifteen years shares a berth with a parent or guardian or where two children four and under fifteen years occupy the same sleeping berth, an additional charge of 75 cents, shall apply

† The following surcharges apply on all single tickets issued for journeys over 100 miles in airconditioned cars on the Queensland System:—

	Adult cents	Child cents
First Class	60	30
Economy Class	40	20

Passengers issued with return tickets are charged double the above amounts.

Cancellation fees—See pages 91-92.

3. Berths will be allotted in the order of application, except that passengers travelling through between Kalgoorlie and Port Pirie will be given preference over those from or to any intermediate point, on that section.

4. Passengers who desire to obtain sleeping berths should apply to the local stationmaster in good time and deposit with him at the time of booking an amount of \$5.00 per passenger.

5. (a) Separate sleeping accommodation shall not be provided for a child under four years being carried free.

(b) One child aged four and under fifteen years of age may, in addition to another child under four years of age, occupy the same berth as parent or guardian without charge for sleeping berth.

(c) Two children aged four and under fifteen years of age may occupy one berth on payment of one sleeping berth fee.

(d) Care must be exercised in booking a child of the opposite sex with the parent or guardian, e.g., a male child of six years or over travelling with his mother must not be booked in a ladies compartment unless all the occupants are members of the one party.

Page 90, from 14/8/71.—

6. When a berth is applied for by telephone it may be reserved for one hour, but if the ticket is not taken out and the fare paid by the expiration of that time, the berth shall be re-let to any subsequent applicant.

7. When passengers telegraph or telephone from outlying places for berths to be reserved, such reservation shall be made if practicable.

8. It must be understood that when a telegram is received for a sleeping berth that an upper berth is to be reserved if a lower is not available (although the latter may be ordered), unless the telegram specially states that this is not to be done. Telegrams must state whether berth is required for male or female.

9. The Commission does not hold itself liable to provide sleeping accommodation to meet all requirements. Berths shall be allotted up to the extent of the accommodation available.

10. Sleeping cars are intended only for the use of passengers requiring sleeping berths; passengers who are allowed to take seats therein, and who do not hold sleeping berth tickets, shall vacate them and move into another carriage or compartment when so requested by the guard or conductor.

11. Passengers who desire to cancel, or transfer to another date, sleeping berth accommodation reserved for them may do so under the conditions appearing on pages 91 and 92.

12. (a) When passengers desire to reserve the whole of a sleeping car compartment for exclusive use, arrangements will be made accordingly, provided the necessary accommodation is available and subject to the following conditions:—

- (i) In respect of two berth compartments payments must be made for two rail and sleeping berth tickets, and one dining car ticket where applicable.
- (ii) When the holder of a concession ticket desires to reserve the whole of a sleeping compartment for sole use full ordinary fares and sleeping berth charges will apply in respect of the additional berths reserved.

(b) The Commission reserves the right to decline applications for the sole use by one passenger of a two-berth sleeping compartment.

(c) When a two-berth sleeping compartment is reserved for the sole use of one person and the reservation is cancelled, the cancellation fees applicable as for two sleeping berths shall be charged.

(d) **Sole use of De-Luxe Cabin, Melbourne-Sydney.**—In addition to the de-luxe cabin fee of \$19.00 and the appropriate first class rail fare, a surcharge of the adult first class rail fare between Melbourne and Sydney shall be charged; if sole use is required in each direction, the surcharge shall be the adult first class return fare. An excess fare ticket shall be issued for the amount of the surcharge.

Page 90a, from 14/8/71.—

13. "De Luxe" Sleeping Compartment—Perth-Sydney via Broken Hill.

(a) A "De Luxe" compartment is provided in class ARM sleeping cars on The Indian Pacific passenger trains. This compartment contains sleeping berth accommodation for two passengers, toilet, shower, wardrobe, lounge chair, and other facilities.

(b) The "De Luxe" compartment is identified as Berths 5 and 6, Car 1.

(c) In addition to each occupant of the "De Luxe" compartment holding the appropriate first class inclusive rail ticket for the journey being undertaken, fees as under are to be charged for the use of the "De Luxe" compartment, according to the degree of occupancy:—

One night—\$12.00 per compartment.

Two nights—\$18.00 per compartment.

Three nights—\$24.00 per compartment.

(d) Under no circumstances is the "De Luxe" compartment to be set apart for the use of any person or persons unless the prescribed additional fee is paid.

(e) The "De Luxe" compartment is provided primarily for the accommodation of full first class fare paying passengers but bookings by concessional fare paying passengers will be permitted excepting that allotments therein to concessional fare paying passengers for travel:—

(a) During the week ending Easter Monday; and

(b) From 8th December to 31st January, inclusive,

shall not be made earlier than fourteen (14) days in advance of the day of commencement of journey.

(f) Booking of children at the appropriate fare accompanying a parent or parents, travelling at ordinary or concessional fare, will be permitted.

(g) The "De Luxe" compartment is not to be allotted in favour of holders of Gold, Book, or other free passes unless specially authorised by the Chief Traffic Manager.

Sole Use of "De Luxe" Compartment.

(h) If a passenger desires to reserve a "De Luxe" compartment for exclusive use, in addition to the prescribed fee of \$12.00, \$18.00 or \$24.00, as the case may be, payment must be made for two rail and sleeping berth tickets and one dining car ticket.

(i) The same advance booking arrangements and cancellation fees as prescribed for ordinary first class sleeping berths are to apply to the "De Luxe" compartment.

14. "Family" Compartments.

(a) Intervening doors are provided between compartments 7/8 and 9/10 and between compartments 11/12 and 13/14 in class ARM sleeping cars.

(b) These compartments are to be retained for booking as "Family" compartments until such time as no other accommodation is available, when they are to be released for general booking.

(c) The intervening door between "Family" compartments normally is to be kept locked and opened at the discretion of the Senior Conductor when a family occupies both compartments. Charges prescribed for ordinary first class twinette berths are to apply to "Family" compartments.

Page 92, from 14/8/71.—

Reserved Seat Charges

	First and Economy Class cents
(1) Commonwealth Railways "Lay Back" seat	50*
Por Pirie-Adelaide	30
Adelaide-Melbourne—	
Ordinary Car	30
Air Conditioned Car	30
Adelaide-Broken Hill	30
Melbourne-Sydney "Spirit of Progress" and "Intercapital Daylight" Expresses	30
Melbourne-Albury (local trains)	30
N.S.W. air conditioned cars	30
Parkes-Broken Hill "Silver City Comet"	30
(This charge does not apply to passengers who have reserved sleeping berths or seats on the connecting Forbes mail train.)	
Sydney-Wallangarra	30
Wallangarra-Brisbane	20
Sydney-South Brisbane via Kyogle "Limited Express"	30
Sydney-South Brisbane via Kyogle	30
†Queensland (local)	20

(2) A reserved seat may be booked for a child under four (4) years of age on payment of the reserved seat fee only.

(3) The fees paid for first and economy class reserved seats for intersystem journeys will be refunded in cases where the passengers do not travel and notice of cancellation is given, and the ticket surrendered prior to the departure of the connecting train from the starting point on the date of travel, except in the case of travel from W.A.G.R. stations (other than Kalgoorlie), when fees in accordance with Clause 2, page 91, will apply. No refund will be granted if tickets are presented after departure of the connecting train.

* Economy class only.

† The following surcharges apply on all single tickets issued for journeys over 100 miles in air conditioned cars on the Queensland system:—

	Adult	Child
1st class	60c	30c
Economy class	40c	20c

Passengers issued with return tickets are charged double the above amounts.

Page 93, from 14/8/71.—

Dining Cars—Conditions and Charges

(Effective from 1st August, 1971)

(1) Dining cars are attached to express trains operating between Perth and Port Pirie and Port Pirie and Sydney via Broken Hill.

Meals will also be served at the Adelaide Station Dining Room. All meals served between Perth and Adelaide and Perth and Sydney via Broken Hill are a compulsory service, and charges are included in fares shown in Fare Tables 2 to 7A inclusive and Tables 9 and 9A.

(2) No charge for meals will be levied for children under four years of age, but they are not entitled to a seat in the dining car.

(3) Meal charges shall be as follows:—

	Adult	Child
	1st and Economy Class	1st and Economy Class
	\$	\$
Perth-Port Pirie—Eastbound or Westbound	11.00	7.50
Perth-Port Augusta—Eastbound or Westbound	8.80	6.00
Kalgoorlie-Port Pirie—Eastbound or Westbound	10.70	7.25
Kalgoorlie-Port Augusta—Eastbound or Westbound	8.50	5.75
Adelaide Station Dining Room—		
Eastbound or Westbound	2.50	1.80
Perth-Sydney via Broken Hill—Eastbound or Westbound	19.00	13.00

(4) Individual meal charges—The "Trans Australian", Perth-Port Pirie, and "The Indian-Pacific", Perth-Sydney via Broken Hill:—

	Adult	Child
	1st and Economy Class	1st and Economy Class
	\$	\$
Breakfast	1.75	1.15
Luncheon	2.25	1.50
Dinner	3.00	2.00
Morning Tea	30	25
Afternoon Tea	30	25

(5) Dining Car Charges—Central Australian Railway.—Compulsory meal charges, as shown hereunder, shall apply for the dining car service between Port Pirie-Port Augusta, Maree and Alice Springs:—

	Adult	Child
	1st and Economy Class	1st and Economy Class
Northbound or South bound—	\$	\$
Port Pirie-Alice Springs	10.10	6.85
Port Augusta-Alice Springs	9.10	6.15
Maree-Alice Springs	6.85	4.65
Individual Meals—		
Breakfast	1.75	1.15
Lunch	2.00	1.35
Dinner.....	2.50	1.65
Morning Tea.....	30	25
Afternoon Tea	30	25

Page 93a, from 14/8/71.—

(6) Dining Car Charges—"The Indian Pacific".—Compulsory meal charges, as shown hereunder, shall apply:—

Meals—via Broken Hill	To Port Pirie		From Port Pirie	
	Adult	Child	Adult	Child
	\$	\$	\$	\$
Sydney	8.00	5.50	8.00	5.50
Lithgow	7.70	5.25	8.00	5.50
Bathurst	4.70	3.25	5.75	4.00
Orange, Parkes	4.70	3.25	5.45	3.75
Broken Hill	2.55	1.75	3.30	2.25

Page 98, from 14/8/71.—

PASSENGER FARES

TABLE 1—RAIL ONLY

(Effective from 1st August, 1971)

Between	and	Adult			
		1st Single	Economy Single	1st Return	Economy Return
		\$	\$	\$	\$
Perth	Pimba	43.45	30.35	80.60	55.80
	Port Augusta.....	46.45	32.30	86.60	58.90
	Port Pirie	48.00	33.20	89.70	59.70
	Adelaide	52.00	34.70	93.60	62.40
	Melbourne }	64.95	43.90	113.20	77.70
	Ballarat				
	Sydney via Albury	78.80	54.00	138.50	94.60
	Canberra	78.80	54.00	138.50	94.60
	Wagga Wagga	78.67	54.00	137.22	94.60
	South Brisbane via Albury and Kyogle	94.80	66.70	168.30	120.00
Kalgoorlie	Port Augusta.....	33.80	22.50	67.60	45.00
	Port Pirie	35.35	23.60	70.70	47.20
	Adelaide	39.85	27.20	77.45	52.60
	Melbourne }	52.30	35.00	94.20	63.00
	Ballarat				
	Sydney via Albury	66.40	44.40	119.50	79.90
	Canberra	66.40	44.40	119.50	79.90
	Wagga Wagga	66.02	44.40	118.22	79.90
	South Brisbane via Albury and Kyogle	82.75	58.90	149.30	106.00
	Child 4 years and under 15 years				
Perth	Pimba	21.73	15.18	40.30	27.90
	Port Augusta.....	23.23	16.15	43.30	29.45
	Port Pirie	24.00	16.60	44.85	29.85
	Adelaide	26.00	17.35	46.80	31.20
	Melbourne }	32.48	21.95	56.60	38.85
	Ballarat				
	Sydney via Albury	39.40	27.00	69.25	47.30
	Canberra	39.40	27.00	69.25	47.30
	Wagga Wagga	39.34	27.00	68.61	47.30
	South Brisbane via Albury and Kyogle	47.40	33.35	84.15	60.00
Kalgoorlie	Port Augusta.....	16.90	11.25	33.80	22.50
	Port Pirie	17.68	11.80	35.35	23.60
	Adelaide	19.93	13.60	38.73	26.30
	Melbourne }	26.15	17.50	47.10	31.50
	Ballarat				
	Sydney via Albury	33.20	22.20	59.75	39.95
	Canberra	33.20	22.20	59.75	39.95
	Wagga Wagga	33.01	22.20	59.11	39.95
	South Brisbane via Albury and Kyogle	41.38	29.45	74.65	53.00

TABLE 1—RAIL ONLY—continued

Via Broken Hill ("The Indian-Pacific") forward journey and Albury return journey or vice versa :—

Between	and	Adult		Child 4 years and under 15 years	
		1st Return	Economy Return	1st Return	Economy Return
Perth	Sydney	\$ 131.70	\$ 90.10	\$ 65.85	\$ 45.05
	South Brisbane via Kyogle	161.40	115.30	80.70	57.65
Kalgoorlie	Sydney	112.70	75.40	56.35	37.70
	South Brisbane via Kyogle	142.40	101.20	71.20	50.60

Children under 4 years of age FREE (see Clause 2, page 87).

Page 98a, from 14/8/71.—

PASSENGER FARES

(Effective from 1st August, 1971)

Between	and	Adult				
		1st Single	Economy Single	1st Return	Economy Return	
Perth	Broken Hill	\$ 55.75	\$ 39.40	\$ 101.30	\$ 69.00	
	Parkes via Broken Hill	71.45	48.80	124.80	85.50	
	Orange via Broken Hill	71.45	48.80	124.80	85.50	
	Bathurst via Broken Hill	71.45	48.80	124.80	85.50	
	Lithgow via Broken Hill	71.45	48.80	124.80	85.50	
	Nowra via Broken Hill	76.84	52.57	134.23	92.10	
	Nowra via Albury	84.19	57.77	147.93	101.20	
	Newcastle via Broken Hill	77.33	52.91	135.09	92.69	
	Newcastle via Albury	84.68	58.11	148.79	101.79	
	Sydney via Broken Hill	71.45	48.80	124.80	85.50	
	South Brisbane via Broken Hill and Kyogle	87.20	61.40	154.80	109.40	
	Kalgoorlie	Broken Hill	43.10	29.80	82.30	56.50
		Parkes via Broken Hill	58.80	39.30	105.80	70.80
Orange via Broken Hill		58.80	39.30	105.80	70.80	
Bathurst via Broken Hill		58.80	39.30	105.80	70.80	
Lithgow via Broken Hill		58.80	39.30	105.80	70.80	
Nowra via Broken Hill		64.19	43.07	115.23	77.40	
Nowra via Albury		71.79	48.17	128.93	86.50	
Newcastle via Broken Hill		64.68	43.41	116.09	77.99	
Newcastle via Albury		72.28	48.51	129.79	87.09	
Sydney via Broken Hill		58.80	39.30	105.80	70.80	
South Brisbane via Broken Hill and Kyogle		75.40	53.50	135.80	94.70	
Perth		Broken Hill	27.88	19.70	50.65	34.50
		Parkes via Broken Hill	35.73	24.40	62.40	42.75
	Orange via Broken Hill	35.73	24.40	62.40	42.75	
	Bathurst via Broken Hill	35.73	24.40	62.40	42.75	
	Lithgow via Broken Hill	35.73	24.40	62.40	42.75	
	Nowra via Broken Hill	38.42	26.29	67.12	46.05	
	Nowra via Albury	42.10	28.89	73.97	50.60	
	Newcastle via Broken Hill	38.67	26.46	67.55	46.35	
	Newcastle via Albury	42.34	29.06	74.40	50.90	
	Sydney via Broken Hill	35.73	24.40	62.40	42.75	
	South Brisbane via Broken Hill and Kyogle	43.60	30.70	77.40	54.70	
	Kalgoorlie	Broken Hill	21.55	14.90	41.15	28.25
		Parkes via Broken Hill	29.40	19.65	52.90	35.40
Orange via Broken Hill		29.40	19.65	52.90	35.40	
Bathurst via Broken Hill		29.40	19.65	52.90	35.40	
Lithgow via Broken Hill		29.40	19.65	52.90	35.40	
Nowra via Broken Hill		32.10	21.54	57.62	38.70	
Nowra via Albury		35.90	24.09	64.47	43.25	
Newcastle via Broken Hill		32.34	21.71	58.05	39.00	
Newcastle via Albury		36.14	24.26	64.90	43.55	
Sydney via Broken Hill		29.40	19.65	52.90	35.40	
South Brisbane via Broken Hill and Kyogle		37.70	26.75	67.90	47.35	

Children under 4 years of age FREE (see Clause 2, page 87).

Page 99, from 14/8/71.—

PASSENGER FARES
TABLE 2—COMBINED (SINGLE JOURNEY)
 Eastbound or Westbound
 (Effective from 1st Aug. 1971)

Between	and	Adult		Child 4 years and under 15 years	
		1st Class	Economy Class	1st Class	Economy Class
		\$	\$	\$	\$
Perth	Pimba	63.25	48.15	38.73	30.18
	Port Augusta	66.25	50.10	40.23	31.15
	Port Pirie	70.00	53.20	42.50	33.10
	Adelaide	74.30	55.00	44.80	34.15
	Melbourne	95.25	67.00	58.58	40.85
	Ballarat				
	Sydney via Albury	113.85	77.40	70.25	46.20
	Canberra via Albury	113.85	77.40	70.25	46.20
	Wagga Wagga†	109.27	77.40	65.74	46.20
	South Brisbane via Albury	133.85	90.40	82.25	52.85
Kalgoorlie	Port Augusta	47.80	35.50	28.15	21.50
	Port Pirie	51.55	38.80	30.43	23.55
	Adelaide	56.35	42.70	32.98	25.65
	Melbourne	76.80	53.30	46.50	31.65
	Ballarat				
	Sydney via Albury	95.65	63.00	58.30	36.65
	Canberra via Albury	95.65	63.00	58.30	36.65
	Wagga Wagga†	90.82	63.00	53.66	36.65
	South Brisbane via Albury	116.00	77.80	70.48	44.20

The above fares include meals in dining cars, sleeping berths in air-conditioned cars and reserved seats, where provided, between Perth-Kalgoorlie and Adelaide. First and Economy Class fares to or from points east of Adelaide include meals at the Adelaide Station Dining Room. First Class fares include sleeping berths and Economy Class fares reserved seats, in air-conditioned cars for the sections Adelaide to South Brisbane.

† Includes 30c Reserved Seat Fee, Melbourne-Wagga Wagga section.

Page 100, from 14/8/71.—

PASSENGER FARES
TABLE 3—COMBINED
 Return Journeys Only
 (Effective from 1st Aug. 1971)

Between	and	Adult		Child 4 years and under 15 years	
		1st Class	Economy Class	1st Class	Economy Class
		\$	\$	\$	\$
Perth	Pimba	120.20	91.40	74.30	57.90
	Port Augusta	126.20	94.50	77.30	59.45
	Port Pirie	133.70	99.70	81.85	62.85
	Adelaide	138.20	103.00	84.40	64.80
	Melbourne	173.80	123.90	108.80	76.65
	Ballarat				
	Sydney via Albury	208.60	141.40	130.95	85.70
	Canberra via Albury	208.60	141.40	130.95	85.70
	Wagga Wagga†	198.42	141.40	121.41	85.70
	South Brisbane via Albury	246.40	167.40	153.85	99.00
Kalgoorlie	Port Augusta	95.60	71.00	56.30	43.00
	Port Pirie	103.10	77.60	60.85	47.10
	Adelaide	110.45	83.60	64.83	50.40
	Melbourne	143.20	99.60	87.80	59.80
	Ballarat				
	Sydney via Albury	178.00	117.10	109.95	68.85
	Canberra via Albury	178.00	117.10	109.95	68.85
	Wagga Wagga†	167.82	117.10	100.41	68.85
	South Brisbane via Albury	215.80	143.80	132.85	82.50

The above fares include meals in dining cars, sleeping berths in air-conditioned cars and reserved seats where provided between Perth-Kalgoorlie and Adelaide. First and Economy Class fares to or from points east of Adelaide include meals at the Adelaide Station Dining Room. First Class fares include sleeping berths and Economy Class fares reserved seats, in air-conditioned cars for the sections Adelaide to South Brisbane.

† Includes 30c Reserved Seat fee, Melbourne-Wagga Wagga section.

Page 101, from 14/8/71.—

PASSENGER FARES

TABLE 4—STUDENT VACATION CONCESSION FARES—COMBINED
(SINGLE JOURNEY)

This concession applies to students travelling during recognised term vacations, travelling to enrol or home having finished a course.

Eastbound or Westbound

(Effective from 1st August, 1971)

Between	and	Student 16 years and over		Student 15 years		Student under 15 years		
		Ist Class	Economy Class	Ist Class	Economy Class	Ist Class	Economy Class	
Perth	Pimba	\$ 41.53	\$ 32.98	\$ 34.28	\$ 27.92	\$ 31.48	\$ 25.12	
	Port Augusta	43.03	33.95	35.28	28.57	32.48	25.77	
	Port Pirie	46.00	36.60	38.00	31.07	34.50	27.57	
	Adelaide	48.30	37.65	39.63	31.87	36.13	28.37	
	Melbourne } Ballarat }	62.78	45.05	51.95	37.73	47.75	33.53	
	Sydney via Albury	74.45	50.40	61.32	41.40	57.12	37.20	
	Canberra via Albury	74.45	50.40	61.32	41.40	57.12	37.20	
	Wagga Wagga†	69.94	50.40	56.82	41.40	52.62	37.20	
	South Brisbane via Albury	86.45	57.05	70.65	45.93	66.45	41.73	
	Kalgoorlie	Port Augusta	30.90	24.25	25.27	20.50	22.52	17.75
		Port Pirie	33.88	27.00	27.98	23.07	24.53	19.62
Adelaide		36.43	29.10	29.78	24.57	26.33	21.12	
Melbourne } Ballarat }		50.65	35.80	41.93	29.97	37.78	25.82	
Sydney via Albury		62.45	40.80	51.38	33.40	47.23	29.25	
Canberra via Albury		62.45	40.80	51.38	33.40	47.23	29.25	
Wagga Wagga†		57.81	40.80	46.81	33.40	42.66	29.25	
South Brisbane via Albury		74.63	48.35	60.83	38.53	56.68	34.38	

The above fares include meals in dining cars, sleeping berths in air-conditioned cars and reserved seats where provided between Perth/Kalgoorlie and Adelaide. First and Economy Class fares to or from points east of Adelaide include meals at the Adelaide Station Dining Room. First Class fares include sleeping berths and Economy Class fares reserved seats, in air-conditioned cars for the sections Adelaide to South Brisbane.

† Includes 30c Reserved Seat fee Melbourne-Wagga Wagga section.

Page 101a, from 14/8/71.—

PASSENGER FARES
TABLE 4A—STUDENT VACATION CONCESSION FARES—COMBINED
(RETURN JOURNEY)

(Effective from 1st Aug. 1971)

This concession applies to students travelling during recognised term vacation, travelling to enrol or home having finished a course.

Between	and	Student 16 years and over		Student 15 years		Student under 15 years		
		1st Class	Economy Class	1st Class	Economy Class	1st Class	Economy Class	
		\$	\$	\$	\$	\$	\$	
Perth	Pimba	83.05	65.95	68.57	55.83	62.97	50.23	
	Port Augusta	86.05	67.90	70.57	57.13	64.97	51.53	
	Port Pirie	92.00	73.20	76.00	62.13	69.00	55.13	
	Adelaide	96.60	75.30	79.27	63.73	72.27	56.73	
	Melbourne } Ballarat	125.55	90.10	103.90	75.47	95.50	67.07	
	Sydney via Albury	148.90	100.80	122.63	82.80	114.23	74.40	
	Canberra via Albury	148.90	100.80	122.63	82.80	114.23	74.40	
	Wagga Wagga* Sth. Brisbane via Albury	139.87	100.80	113.65	82.80	105.25	74.40	
			172.90	114.10	141.30	91.87	132.90	83.47
	Kalgoorlie	Port Augusta	61.80	48.50	50.53	41.00	45.03	35.50
		Port Pirie	67.75	54.00	55.97	46.13	49.07	39.23
Adelaide		72.85	58.20	59.57	49.13	52.67	42.23	
Melbourne } Ballarat		101.30	71.60	83.87	59.93	75.57	51.63	
Sydney via Albury		124.90	81.60	102.77	66.80	94.47	58.50	
Canberra via Albury		124.90	81.60	102.77	66.80	94.47	58.50	
Wagga Wagga* Sth. Brisbane via Albury		115.62	81.60	93.61	66.80	85.31	58.50	
			149.25	96.70	121.67	77.07	113.37	68.77

The above fares include meals in dining cars, sleeping berths in air-conditioned cars and reserved seats where provided between Perth/Kalgoorlie and Adelaide. First and Economy Class fares to or from points east of Adelaide include meals at the Adelaide Station Dining Room. First Class fares include sleeping berths and Economy Class fares reserved seats, in air-conditioned cars for the sections Adelaide to South Brisbane.

* Includes 30c Reserved Seat fee Melbourne-Wagga Wagga section.

Page 102, from 14/8/71.—

PASSENGER FARES
TABLE 5—COMBINED CONCESSION FOR SPORTING BODIES, DELEGATES, ETC.
(RETURN JOURNEYS ONLY)
(Effective from 1st August 1971)

Between	and	Adult		Child 4 years and under 15 years		
		1st Class	Economy Class	1st Class	Economy Class	
		\$	\$	\$	\$	
Perth	Pimba	97.53	76.07	62.97	50.24	
	Port Augusta	101.53	78.67	64.97	51.54	
	Port Pirie	108.00	84.27	69.00	55.14	
	Adelaide	113.93	86.87	72.27	56.74	
	Melbourne } Ballarat	147.20	104.73	95.50	67.07	
	Sydney via Albury	175.17	118.80	114.24	74.40	
	Canberra via Albury	175.17	118.80	114.24	74.40	
	Wagga Wagga†	166.09	118.80	105.25	74.40	
	South Brisbane via Albury	204.50	136.33	132.90	83.47	
	Kalgoorlie	Port Augusta	73.07	56.00	45.04	35.50
		Port Pirie	79.53	61.87	49.07	39.24
Adelaide		86.13	67.27	52.67	42.24	
Melbourne } Ballarat		118.73	83.27	75.57	51.64	
Sydney via Albury		147.03	96.40	94.47	58.50	
Canberra via Albury		147.03	96.40	94.47	58.50	
Wagga Wagga†		137.63	96.40	85.32	58.50	
South Brisbane via Albury		176.83	116.33	113.37	68.77	

The above fares include meals in dining cars, sleeping berths in air-conditioned cars and reserved seats where provided between Perth-Kalgoorlie and Adelaide. First and Economy Class fares to or from points east of Adelaide include meals at the Adelaide Station Dining Room. First Class fares include sleeping berths and Economy Class fares reserved seats, in air-conditioned cars for the sections Adelaide to South Brisbane.

† Includes 30c Reserved Seat fee, Melbourne-Wagga Wagga section.

Page 103, from 14/8/71.—

PASSENGER FARES

TABLE 6—COMBINED

Eastbound or Westbound

(Effective from 1st August, 1971)

Between	and	1st Class Single	Economy Class Single	1st Class Return	Economy Class Return
Perth	Alice Springs—	\$	\$	\$	\$
	Adult	106.00	80.45	205.70	155.20
	Child	64.45	50.18	125.75	97.50
	Concession	82.13	64.10	164.27	128.20
	Child concession	52.52	42.00	105.04	84.00
	Student 16 years and over	70.20	55.93	140.40	111.85
	Student 15 years	58.27	47.75	116.53	95.50
	Student under 15 years	52.52	42.00	105.03	84.00
Kalgoorlie	Alice Springs—				
	Adult	87.55	65.85	175.10	131.70
	Child	52.38	40.53	104.75	81.05
	Concession	67.90	52.77	135.80	105.53
	Child concession	42.55	33.98	85.10	67.97
	Student 16 years and over	58.08	46.23	116.15	92.45
	Student 15 years	48.25	39.68	96.50	79.37
	Student under 15 years	42.55	33.98	85.10	67.97

The above scale of charges includes meals in dining cars and sleeping berths where provided.

Page 104, from 14/8/71.—

PASSENGER FARES

TABLE 7—PENSIONER CONCESSION FARES (COMBINED)

Eastbound or Westbound

(Effective from 1st August, 1971)

Concession Fare when Commonwealth Medical Entitlement Card or Repatriation Medical Entitlement Card only held.

	From Perth		From Kalgoorlie	
	1st Class	Economy	1st Class	Economy
	\$	\$	\$	\$
Adelaide	56.84	43.35	38.68	30.90
Return	106.78	82.05	75.10	60.00
Melbourne	78.38	55.60	60.62	42.07
Return	144.40	103.72	112.97	79.38
Sydney via Albury	97.86	66.44	79.81	52.41
Return	180.49	122.20	149.49	98.04
Sydney via Broken Hill	90.87	70.32	72.64	56.40
Return	167.71	131.26	136.67	107.11
Canberra via Albury	97.35	66.09	79.23	52.02
Return	179.59	121.59	148.45	97.34
Canberra via Broken Hill	102.29	78.30	84.06	64.38
Return	187.74	145.27	156.60	121.12
South Brisbane via Albury	118.14	79.35	100.39	66.69
Return	218.51	147.52	187.63	123.80
South Brisbane via Broken Hill	110.99	83.14	93.44	70.39
Return	205.90	155.29	174.99	131.03
Round Trip via Broken Hill forward journey and Albury return journey or vice versa—				
Sydney	174.14	126.77	143.12	102.61
South Brisbane	212.08	151.89	181.19	128.09

W.A. pensioners holding both the Commonwealth Medical Entitlement Card and W.A. Pensioners' Travel Concession Card shall be charged the above fare from Kalgoorlie to destination together with 50% of the local fare to Kalgoorlie plus incidental charges, viz.: Perth to Kalgoorlie—1st Class Single \$12.15, Return \$21.10, Economy Class Single \$9.70, Return \$16.95.

The concessions shall not be applicable during the following restricted periods:—

8th December-31st January—Both Commonwealth and W.A. concession not allowed.

Good Friday to Easter Monday inclusive—Concession allowed on this system only.

Pensioners shall produce the abovementioned cards when purchasing tickets or when booking arrangements are made with an accredited travel agent. It shall also be necessary for the cards to be shown on the train and it is essential that pensioners take the cards with them on the journey.

Page 105, from 14/8/71.—

PASSENGER FARES

TABLE 8—RAIL ONLY

Sleeping Berth, Reserved Seat and Meal Charges to be added

(Effective from 1st August, 1971)

Between	and	1st Class Single	Economy Class Single	1st Class Return	Economy Class Return
		\$	\$	\$	\$
Port Augusta	Alice Springs	25.15	16.75	50.30	33.50
	Port Pirie	1.95	1.35	3.90	2.70
	Adelaide via Port Pirie	6.45	4.95	10.65	8.10
	Melbourne via Port Pirie	22.25	16.25	39.05	28.50
	Sydney via Serviceton and Albury	33.25	25.05	58.95	44.30
Cockburn	Broken Hill	1.05	0.70	1.55	1.05
Peterborough	Broken Hill	5.85	4.55	8.80	6.85
Port Pirie	Adelaide	4.50	3.60	6.75	5.40
	Alice Springs	26.70	17.85	53.40	35.70
	Serviceton	10.80	8.65	16.25	13.00
	Melbourne	20.30	14.90	35.15	25.80
	Sydney via Albury	31.30	23.70	55.05	41.60
	Sydney via Adelaide/Broken Hill	31.30	23.70	55.05	41.60
	Broken Hill via Gladstone	7.75	6.20	11.60	9.30
	Broken Hill via Adelaide	12.30	9.70	18.40	14.55
	South Brisbane via Serviceton Albury and Kyogle	47.40	35.80	84.05	63.40
Adelaide	Serviceton	6.30	5.05	9.50	7.60
	Melbourne	15.80	11.30	28.40	20.40
	Sydney via Albury	26.80	20.10	48.30	36.20
	South Brisbane via Albury and Kyogle	42.90	32.20	77.30	58.00
	Canberra via Albury and Goulburn	26.80	20.10	48.30	36.20
	Broken Hill via Terowie	7.80	6.10	11.65	9.15
	Ballarat via Serviceton	15.80	11.30	27.55	20.40
	Sydney via Broken Hill	26.80	20.10	48.30	36.20
	Albury via Serviceton	24.25	18.68	40.95	32.86
	Alice Springs via Port Pirie Pimba	31.20	21.45	60.15	41.10
	Melbourne	10.10	7.50	17.95	13.20
Serviceton	Melbourne	12.75	10.20	22.30	17.85
	Albury via Melbourne	17.95	14.43	31.45	25.26
	Sydney via Albury	26.80	20.10	48.30	36.20
Melbourne	Albury	9.25	7.38	16.20	12.96
	Canberra via Albury	19.80	14.90	33.40	24.40
	Sydney via Albury	19.80	14.90	33.40	24.40
	Queanbeyan	19.80	14.90	33.40	24.40
	Wagga Wagga	13.72	10.50	24.02	18.42
	Yass Junction	19.80	14.90	33.40	24.40
	South Brisbane via Kyogle ...	33.00	24.80	59.40	44.70
	Pimba	25.90	18.80	46.35	33.60
	Cairns via Kyogle	61.50	43.60	104.60	75.10
Albury	Canberra	16.51	11.38	28.80	19.85
	Goulburn	13.85	9.56	24.24	16.73
	Sydney	18.86	13.10	33.00	22.90
	South Brisbane via Kyogle ...	33.00	24.80	59.40	42.85
Goulburn	Canberra	3.70	2.60	6.42	4.50
	Queanbeyan	3.47	2.43	6.07	4.25
	Cooma	7.52	5.25	13.16	9.19
Queanbeyan	Canberra	‡0.23	‡0.17	‡0.35	‡0.25
	Cooma	4.01	2.81	7.02	4.92
Sydney	Brisbane via Wallangarra ...	22.40	16.80	40.40	30.30
	South Brisbane via Kyogle ...	22.40	16.80	40.40	30.30
	Cairns	50.90	35.13	85.60	59.65
	Canberra	11.23	7.76	19.60	13.53
Kyogle	South Brisbane	4.86	3.69	7.72	5.75
Broken Hill	Sydney	26.63	18.23	46.60	31.90
Brisbane	Cairns	28.50	18.80	45.20	30.40

‡ Applies to tickets issued between a station on the N.S.W. Government Railways and Canberra. Does not apply to local fares between Queanbeyan and Canberra only.

Page 106, from 14/8/71.—

PASSENGER FARES
TABLE 9—COMBINED INDIAN-PACIFIC FARES
VIA BROKEN HILL

(Effective from 1st August, 1971)

Between	and	1st Class Single	Economy Class Single	1st Class Return	Economy Class Return
Perth	Sydney—	\$	\$	\$	\$
	Adult	106.95	81.30	195.80	150.50
	Child	65.23	50.90	121.40	95.75
	Concession	83.13	65.03	166.27	130.07
	Child Concession	53.32	42.77	106.64	85.54
	Student 16 years and over	71.23	56.90	142.45	113.80
	Student 15 years	59.32	48.77	118.63	97.53
Student under 15 years	53.32	42.77	106.63	85.53	
Kalgoorlie	Sydney—				
	Adult	88.50	67.00	165.20	126.20
	Child	53.15	41.40	100.40	78.90
	Concession	68.90	53.90	137.80	107.80
	Child Concession	43.35	34.85	86.70	69.70
	Student 16 years and over	59.10	47.35	118.20	94.70
	Student 15 years	49.30	40.80	98.60	81.60
Student under 15 years	43.35	34.85	86.70	69.70	
Perth	South Brisbane via Kyogle—				
	Adult	126.70	94.20	233.80	175.00
	Child	77.10	57.50	144.40	108.30
	Concession	97.63	73.73	195.27	147.47
	Child Concession	62.57	47.27	125.14	94.54
	Student 16 years and over	83.10	63.50	166.20	127.00
	Student 15 years	68.57	53.27	137.13	106.53
Student under 15 years	62.57	47.27	125.13	94.53	
Kalgoorlie	South Brisbane via Kyogle—				
	Adult	109.10	81.50	203.20	150.70
	Child	65.45	48.80	123.40	91.45
	Concession	83.97	63.67	167.93	127.33
	Child Concession	52.89	39.89	105.77	79.77
	Student 16 years and over	71.40	54.75	142.80	109.50
	Student 15 years	58.83	45.83	117.67	91.67
Student under 15 years	52.88	39.88	105.77	79.77	

The above fares include meals in dining cars and sleeping berths in air conditioned cars between Perth-Kalgoorlie and Sydney. First Class fares include sleeping berths and Economy Class fares reserved seats in air conditioned cars for the section Sydney to South Brisbane.

Page 106a, from 14/8/71.—

PASSENGER FARES

TABLE 9A—COMBINED ROUND TRIP FARES

(Via Broken Hill forward journey and Albury return journey or vice versa)

(Effective from 1st August, 1971)

Between	and	1st Class Return	Economy Class Return
		\$	\$
Perth	Sydney—		
	Adult	202.25	146.00
	Child	126.20	90.75
	Concession	170.71	124.43
	Child Concession	110.43	79.97
	Student 16 years and over	145.68	107.30
	Student 15 years	120.64	90.17
	Student under 15 years	110.44	79.97
Kalgoorlie	Sydney—		
	Adult	171.65	121.70
	Child	105.20	73.90
	Concession	142.42	102.10
	Child Concession	90.59	64.10
	Student 16 years and over	121.55	88.15
	Student 15 years	100.68	74.20
	Student under 15 years	90.58	64.10
Perth	South Brisbane via Kyogle—		
	Adult	239.95	171.80
	Child	149.05	103.95
	Concession	199.88	141.90
	Child Concession	129.02	89.00
	Student 16 years and over	169.55	120.55
	Student 15 years	139.22	99.20
	Student under 15 years	129.02	89.00
Kalgoorlie	South Brisbane via Kyogle—		
	Adult	209.35	148.10
	Child	128.05	87.40
	Concession	172.39	121.84
	Child Concession	109.57	74.27
	Student 16 years and over	146.03	103.10
	Student 15 years	119.66	84.36
	Student under 15 years	109.56	74.26

The above fares include meals in dining cars and sleeping berths in air-conditioned cars between Perth-Kalgoorlie and Sydney via Broken Hill. First class fares include sleeping berths between South Brisbane, Sydney and Adelaide, meal in Adelaide dining room and reserved seat Adelaide-Port Pirie. Economy class fares include reserved seats between South Brisbane and Sydney and Port Pirie and meal in Adelaide dining room. Both First and Economy class fares include meals between Port Pirie and Perth.

INTERSYSTEM PARCELS RATES.
Through Rates for Parcels, Excess Luggage, etc.
Parcels stamps must not be used.

Effective from 1st October, 1971.

Between—	Lb. not Exceeding—																				Each additional 28 lb. or part thereof		
	1	2	3	4	5	6	7	8	9	10	11	12	13	14	21	28	42	56	70	84		98	112
<i>Pt. Pirie-Perth and Fremantle—</i>	\$	\$	\$	\$	\$	\$	\$	\$	\$	\$	\$	\$	\$	\$	\$	\$	\$	\$	\$	\$	\$	\$	\$
Commonwealth	0.17	0.29	0.32	0.43	0.54	0.66	0.77	0.86	1.01	1.13	1.24	1.33	1.58	1.73	2.07	2.44	3.31	4.20	5.29	5.29	6.12	6.12	1.46
Western Australia	0.25	0.25	0.25	0.40	0.40	0.40	0.40	0.60	0.60	0.60	0.60	0.75	0.75	0.75	1.10	1.35	1.70	1.95	2.30	2.55	2.80	3.05	0.70
	0.42	0.54	0.57	0.83	0.94	1.06	1.17	1.46	1.61	1.73	1.84	2.13	2.33	2.48	3.17	3.79	5.01	6.15	7.59	7.84	8.92	9.17	2.16
<i>Adelaide-Kalgoorlie—</i>																							
South Australia	0.14	0.20	0.20	0.25	0.31	0.31	0.31	0.36	0.36	0.36	0.36	0.47	0.47	0.47	0.69	0.86	1.24	1.57	1.96	1.96	2.34	2.34	0.50
Commonwealth	0.17	0.29	0.32	0.43	0.54	0.66	0.77	0.86	1.01	1.13	1.24	1.33	1.58	1.73	2.07	2.44	3.31	4.20	5.29	5.29	6.12	6.12	1.46
	0.31	0.49	0.52	0.68	0.85	0.97	1.08	1.22	1.37	1.49	1.60	1.85	2.05	2.20	2.76	3.30	4.55	5.77	7.25	7.25	8.46	8.46	1.96
<i>Adelaide-Perth and Fremantle—</i>																							
South Australia	0.14	0.20	0.20	0.25	0.31	0.31	0.31	0.36	0.36	0.36	0.36	0.47	0.47	0.47	0.69	0.86	1.24	1.57	1.96	1.96	2.34	2.34	0.50
Commonwealth	0.17	0.29	0.32	0.43	0.54	0.66	0.77	0.86	1.01	1.13	1.24	1.33	1.58	1.73	2.07	2.44	3.31	4.20	5.29	5.29	6.12	6.12	1.46
Western Australia	0.25	0.25	0.25	0.40	0.40	0.40	0.40	0.60	0.60	0.60	0.60	0.75	0.75	0.75	1.10	1.35	1.70	1.95	2.30	2.55	2.80	3.05	0.70
	0.56	0.74	0.77	1.08	1.25	1.37	1.48	1.82	1.97	2.09	2.20	2.60	2.80	2.95	3.86	4.65	6.25	7.72	9.55	9.80	11.26	11.51	2.66

INTERSYSTEM PARCELS RATES—continued.

Effective from 1st October, 1971.

Through Rates for Parcels, Excess Luggage, etc.—continued.

Between—	Lb. not Exceeding—																						Each additional 28 lb. or part thereof		
	1	2	3	4	5	6	7	8	9	10	11	12	13	14	21	28	35	42	49	56	70	84		98	112
<i>Ballarat-Kalgoorlie—</i>	\$	\$	\$	\$	\$	\$	\$	\$	\$	\$	\$	\$	\$	\$	\$	\$	\$	\$	\$	\$	\$	\$	\$	\$	
Victoria	0.25	0.30	0.35	0.40	0.40	0.50	0.55	0.60	0.80	0.85	0.85	1.00	1.10	1.20	1.50	1.70	2.10	2.45	2.80	3.20	4.00	4.00	4.85	4.85	1.20
South Australia	0.14	0.20	0.25	0.31	0.36	0.36	0.42	0.47	0.47	0.53	0.58	0.86	0.86	0.86	1.08	1.30	1.85	1.85	2.34	2.34	2.89	2.89	3.50	3.50	0.77
Commonwealth	0.17	0.29	0.32	0.43	0.54	0.66	0.77	0.86	1.01	1.13	1.24	1.38	1.58	1.73	2.07	2.44	3.31	3.31	4.20	4.20	5.29	5.29	6.12	6.12	1.46
	0.56	0.79	0.92	1.14	1.30	1.52	1.74	1.93	2.28	2.51	2.67	3.24	3.54	3.79	4.65	5.44	7.25	7.61	9.34	9.74	12.18	12.18	14.47	14.47	3.43
<i>Ballarat-Perth and Fremantle—</i>																									
Victoria	0.25	0.30	0.35	0.40	0.40	0.50	0.55	0.60	0.80	0.85	0.85	1.00	1.10	1.20	1.50	1.70	2.10	2.45	2.80	3.20	4.00	4.00	4.85	4.85	1.20
South Australia	0.14	0.20	0.25	0.31	0.36	0.36	0.42	0.47	0.47	0.53	0.58	0.86	0.86	0.86	1.08	1.30	1.85	1.85	2.34	2.34	2.89	2.89	3.50	3.50	0.77
Commonwealth	0.17	0.29	0.32	0.43	0.54	0.66	0.77	0.86	1.01	1.13	1.24	1.38	1.58	1.73	2.07	2.44	3.31	3.31	4.20	4.20	5.29	5.29	6.12	6.12	1.46
Western Australia	0.25	0.25	0.25	0.40	0.40	0.40	0.40	0.60	0.60	0.60	0.60	0.75	0.75	0.75	1.10	1.35	1.70	1.70	1.95	1.95	2.30	2.55	2.80	3.05	0.70
	0.81	1.04	1.17	1.54	1.70	1.92	2.14	2.53	2.88	3.11	3.27	3.99	4.29	4.54	5.75	6.79	8.96	9.31	11.29	11.69	14.48	14.73	17.27	17.52	4.13
<i>Melbourne and Geelong-Kalgoorlie—</i>																									
Victoria	0.25	0.30	0.35	0.40	0.50	0.55	0.60	0.80	0.80	0.85	0.95	1.10	1.20	1.30	1.75	1.90	2.35	2.75	3.10	3.50	4.30	4.30	5.20	5.20	1.20
South Australia	0.14	0.20	0.25	0.31	0.36	0.36	0.42	0.47	0.47	0.53	0.58	0.86	0.86	0.86	1.08	1.30	1.85	1.85	2.34	2.34	2.89	2.89	3.50	3.50	0.77
Commonwealth	0.17	0.29	0.32	0.43	0.54	0.66	0.77	0.86	1.01	1.13	1.24	1.38	1.58	1.73	2.07	2.44	3.31	3.31	4.20	4.20	5.29	5.29	6.12	6.12	1.46
	0.56	0.79	0.92	1.14	1.40	1.57	1.70	2.13	2.28	2.51	2.77	3.34	3.64	3.89	4.90	5.64	7.51	7.91	9.64	10.04	12.48	12.48	14.82	14.82	3.43
<i>Melbourne and Geelong-Perth and Fremantle—</i>																									
Victoria	0.25	0.30	0.35	0.40	0.50	0.55	0.60	0.80	0.80	0.85	0.95	1.10	1.20	1.30	1.75	1.90	2.35	2.75	3.10	3.50	4.30	4.30	5.20	5.20	1.20
South Australia	0.14	0.20	0.25	0.31	0.36	0.36	0.42	0.47	0.47	0.53	0.58	0.86	0.86	0.86	1.08	1.30	1.85	1.85	2.34	2.34	2.89	2.89	3.50	3.50	0.77
Commonwealth	0.17	0.29	0.32	0.43	0.54	0.66	0.77	0.86	1.01	1.13	1.24	1.38	1.58	1.73	2.07	2.44	3.31	3.31	4.20	4.20	5.29	5.29	6.12	6.12	1.46
Western Australia	0.25	0.25	0.25	0.40	0.40	0.40	0.40	0.60	0.60	0.60	0.60	0.75	0.75	0.75	1.10	1.35	1.70	1.70	1.95	1.95	2.30	2.55	2.80	3.05	0.70
	0.81	1.04	1.17	1.54	1.80	1.97	2.19	2.73	2.88	3.11	3.37	4.09	4.39	4.64	6.00	6.99	9.21	9.61	11.59	11.99	14.78	15.03	17.62	17.87	4.13

INTERSYSTEM PARCELS RATES—continued.

Effective from 1st October, 1971.

Through Rates for Parcels, Excess Luggage, etc.—continued.

Between—	Lb. not Exceeding—																				
	1	2	3	4	5	6	7	8	9	10	11	12	13	14	15	16	17	18	19	20	21
	\$	\$	\$	\$	\$	\$	\$	\$	\$	\$	\$	\$	\$	\$	\$	\$	\$	\$	\$	\$	\$
<i>Canberra-Perth and Fremantle—</i>																					
Queanbeyan-Canberra	0.10	0.10	0.10	0.12	0.12	0.12	0.12	0.14	0.14	0.14	0.14	0.14	0.14	0.14	0.20	0.20	0.20	0.20	0.20	0.20	0.20
N.S.W. (Queanbeyan-Albury)	0.38	0.43	0.51	0.57	0.62	0.65	0.70	0.77	0.86	0.91	1.00	1.03	1.13	1.21	1.32	1.39	1.49	1.54	1.62	1.66	1.74
Victoria	0.25	0.30	0.35	0.40	0.55	0.60	0.70	0.85	0.90	0.95	1.00	1.25	1.30	1.45	2.15	2.15	2.15	2.15	2.15	2.15	2.15
South Australia	0.14	0.20	0.25	0.31	0.36	0.36	0.42	0.47	0.47	0.53	0.58	0.86	0.86	0.86	1.08	1.08	1.08	1.08	1.08	1.08	1.08
Commonwealth	0.17	0.29	0.32	0.43	0.54	0.66	0.77	0.86	1.01	1.13	1.24	1.38	1.58	1.73	2.07	2.07	2.07	2.07	2.07	2.07	2.07
Western Australia	0.25	0.25	0.25	0.40	0.40	0.40	0.40	0.60	0.60	0.60	0.60	0.75	0.75	0.75	1.10	1.10	1.10	1.10	1.10	1.10	1.10
	1.29	1.57	1.78	2.23	2.59	2.79	3.11	3.69	3.98	4.26	4.56	5.41	5.76	6.14	7.92	7.99	8.09	8.14	8.22	8.26	8.34

Between—	Lb. not Exceeding—																			Each additional 28 lb. or part thereof	
	22	23	24	25	26	27	28	35	42	49	56	63	70	77	84	91	98	105	112		
	\$	\$	\$	\$	\$	\$	\$	\$	\$	\$	\$	\$	\$	\$	\$	\$	\$	\$	\$	\$	\$
<i>Canberra-Perth and Fremantle—</i>																					
Queanbeyan-Canberra	0.22	0.22	0.22	0.22	0.22	0.22	0.22	0.26	0.26	0.32	0.32	0.41	0.41	0.41	0.41	0.50	0.50	0.50	0.50	0.50	0.15
N.S.W. (Queanbeyan-Albury)	1.84	1.89	1.97	2.02	2.10	2.19	2.27	2.70	3.08	3.48	3.83	4.31	4.70	5.06	5.54	5.92	6.35	6.71	6.79	6.79	\$
Victoria	2.60	2.60	2.60	2.60	2.60	2.60	2.60	3.10	3.55	4.15	4.60	5.70	5.70	5.70	6.90	6.90	6.90	6.90	6.90	6.90	1.70
South Australia	1.30	1.30	1.30	1.30	1.30	1.30	1.30	1.85	1.85	2.34	2.34	2.89	2.89	2.89	2.89	3.50	3.50	3.50	3.50	3.50	0.77
Commonwealth	2.44	2.44	2.44	2.44	2.44	2.44	2.44	3.31	3.31	4.20	4.20	5.29	5.29	5.29	6.12	6.12	6.12	6.12	6.12	6.12	1.46
Western Australia	1.35	1.35	1.35	1.35	1.35	1.35	1.35	1.70	1.70	1.95	1.95	2.30	2.30	2.55	2.55	2.80	2.80	3.05	3.05	3.05	0.70
	9.75	9.80	9.88	9.93	10.01	10.10	10.18	12.92	13.75	16.44	17.24	20.90	21.20	21.90	22.38	25.74	26.17	26.78	26.86	26.86

§ New South Wales—For each additional 7 lb. or part thereof add 42c.

Page 112a, from 30/10/71.—

INTERSYSTEM PARCELS RATES—continued.

Effective from 1st October, 1971.

Through Rates for Parcels, Excess Luggage, etc.—continued.

Between—	Lb. not Exceeding—																				
	1	2	3	4	5	6	7	8	9	10	11	12	13	14	15	16	17	18	19	20	21
<i>Canberra-Perth and Fremantle via Broken Hill—</i>	\$	\$	\$	\$	\$	\$	\$	\$	\$	\$	\$	\$	\$	\$	\$	\$	\$	\$	\$	\$	\$
Queanbeyan-Canberra	0.10	0.10	0.10	0.12	0.12	0.12	0.12	0.14	0.14	0.14	0.14	0.14	0.14	0.14	0.20	0.20	0.20	0.20	0.20	0.20	0.20
New South Wales	0.40	0.43	0.53	0.58	0.61	0.66	0.70	0.79	0.84	0.93	1.01	1.14	1.28	1.36	1.46	1.54	1.63	1.71	1.81	1.89	1.98
South Australia	0.14	0.20	0.25	0.31	0.31	0.36	0.36	0.42	0.47	0.53	0.53	0.69	0.69	0.69	0.91	0.91	0.91	0.91	0.91	0.91	0.91
Commonwealth	0.17	0.29	0.32	0.43	0.54	0.66	0.77	0.86	1.01	1.13	1.24	1.38	1.58	1.73	2.07	2.07	2.07	2.07	2.07	2.07	2.07
Western Australia	0.25	0.25	0.25	0.40	0.40	0.40	0.40	0.60	0.60	0.60	0.60	0.75	0.75	0.75	1.10	1.10	1.10	1.10	1.10	1.10	1.10
	1.06	1.27	1.45	1.84	1.98	2.20	2.35	2.81	3.06	3.33	3.52	4.10	4.44	4.67	5.74	5.82	5.91	5.99	6.09	6.17	6.26

Between—	Lb. not Exceeding—																		Each additional 28 lb. or part thereof		
	22	23	24	25	26	27	28	35	42	49	56	63	70	77	84	91	98	105		112	
<i>Canberra-Perth and Fremantle via Broken Hill—</i>	\$	\$	\$	\$	\$	\$	\$	\$	\$	\$	\$	\$	\$	\$	\$	\$	\$	\$	\$	\$	\$
Queanbeyan-Canberra	0.22	0.22	0.22	0.22	0.22	0.22	0.22	0.26	0.26	0.32	0.32	0.41	0.41	0.41	0.41	0.50	0.50	0.50	0.50	0.50	0.15
New South Wales	2.06	2.16	2.29	2.42	2.51	2.54	2.64	3.31	3.84	4.39	4.90	5.49	6.02	6.54	7.20	7.63	8.03	8.59	8.96	9.36	0.66
South Australia	1.08	1.08	1.08	1.08	1.08	1.08	1.08	1.57	1.57	2.07	2.07	2.56	2.56	2.56	2.56	3.06	3.06	3.06	3.06	3.06	1.46
Commonwealth	2.44	2.44	2.44	2.44	2.44	2.44	2.44	3.31	3.31	4.20	4.20	5.29	5.29	5.29	5.29	6.12	6.12	6.12	6.12	6.12	0.70
Western Australia	1.35	1.35	1.35	1.35	1.35	1.35	1.35	1.70	1.70	1.95	1.95	2.30	2.30	2.55	2.55	2.80	2.80	3.05	3.05	3.05	0.70
	7.15	7.25	7.38	7.51	7.60	7.63	7.73	10.15	10.68	12.93	13.44	16.05	16.58	17.35	18.01	20.11	20.51	21.32	21.69	21.69

§ New South Wales—For each additional 7 lb. or part thereof add 56c.

INTERSYSTEM PARCELS RATES—continued.

Effective from 1st October, 1971.

Through Rates for Parcels, Excess Luggage, etc.—continued.

Between—	Lb. not Exceeding—																				
	1	2	3	4	5	6	7	8	9	10	11	12	13	14	15	16	17	18	19	20	21
	\$	\$	\$	\$	\$	\$	\$	\$	\$	\$	\$	\$	\$	\$	\$	\$	\$	\$	\$	\$	\$
<i>Sydney-Kalgoorlie—</i>																					
New South Wales	0.38	0.43	0.51	0.57	0.62	0.65	0.70	0.77	0.86	0.91	1.00	1.03	1.13	1.21	1.32	1.39	1.49	1.54	1.62	1.66	1.74
Victoria	0.25	0.30	0.35	0.40	0.55	0.60	0.70	0.85	0.90	0.95	1.00	1.25	1.30	1.45	2.15	2.15	2.15	2.15	2.15	2.15	2.15
South Australia	0.14	0.20	0.25	0.31	0.36	0.36	0.42	0.47	0.47	0.53	0.58	0.86	0.86	0.86	1.08	1.08	1.08	1.08	1.08	1.08	1.08
Commonwealth	0.17	0.29	0.32	0.43	0.54	0.66	0.77	0.86	1.01	1.13	1.24	1.38	1.58	1.73	2.07	2.07	2.07	2.07	2.07	2.07	2.07
	0.94	1.22	1.43	1.71	2.07	2.27	2.59	2.95	3.24	3.52	3.82	4.52	4.87	5.25	6.62	6.69	6.79	6.84	6.92	6.96	7.04

Between—	Lb. not Exceeding—																		Each additional 28 lb. or part thereof		
	22	23	24	25	26	27	28	35	42	49	56	63	70	77	84	91	98	105		112	
	\$	\$	\$	\$	\$	\$	\$	\$	\$	\$	\$	\$	\$	\$	\$	\$	\$	\$	\$	\$	\$
<i>Sydney-Kalgoorlie—</i>																					
New South Wales	1.84	1.89	1.97	2.02	2.10	2.19	2.27	2.70	3.08	3.48	3.83	4.31	4.70	5.06	5.54	5.92	6.35	6.71	6.79		\$
Victoria	2.60	2.60	2.60	2.60	2.60	2.60	2.60	3.10	3.65	4.15	4.60	5.70	5.70	5.70	5.70	6.90	6.90	6.90	6.90		1.70
South Australia	1.30	1.30	1.30	1.30	1.30	1.30	1.30	1.85	1.85	2.34	2.34	2.89	2.89	2.89	2.89	3.50	3.50	3.50	3.50		0.77
Commonwealth	2.44	2.44	2.44	2.44	2.44	2.44	2.44	3.31	3.31	4.20	4.20	5.29	5.29	5.29	5.29	6.12	6.12	6.12	6.12		1.46
	8.18	8.23	8.31	8.36	8.44	8.53	8.61	10.96	11.89	14.17	14.97	18.19	18.58	18.94	19.42	22.44	22.87	23.23	23.31		...

§ New South Wales—For each additional 7 lb. or part thereof add 42c.

Page 113a, from 30/10/71—

INTERSYSTEM PARCELS RATES—continued.

Effective from 1st October, 1971.

Through Rates for Parcels, Excess Luggage, etc.—continued.

Between—	Lb. not Exceeding—																				
	1	2	3	4	5	6	7	8	9	10	11	12	13	14	15	16	17	18	19	20	21
	\$	\$	\$	\$	\$	\$	\$	\$	\$	\$	\$	\$	\$	\$	\$	\$	\$	\$	\$	\$	\$
<i>Sydney-Kalgoorlie via Broken Hill—</i>																					
New South Wales	0.40	0.43	0.53	0.58	0.61	0.66	0.70	0.79	0.84	0.93	1.01	1.14	1.28	1.36	1.46	1.54	1.63	1.71	1.81	1.89	1.98
South Australia	0.14	0.20	0.25	0.31	0.31	0.36	0.36	0.42	0.47	0.53	0.53	0.69	0.69	0.69	0.91	0.91	0.91	0.91	0.91	0.91	0.91
Commonwealth	0.17	0.29	0.32	0.43	0.54	0.66	0.77	0.86	1.01	1.13	1.24	1.38	1.58	1.73	2.07	2.07	2.07	2.07	2.07	2.07	2.07
	0.71	0.92	1.10	1.32	1.46	1.68	1.83	2.07	2.32	2.59	2.78	3.21	3.55	3.78	4.44	4.52	4.61	4.69	4.79	4.87	4.96

Between—	Lb. not Exceeding—																			Each additional 28 lb. or part thereof	
	22	23	24	25	26	27	28	35	42	49	56	63	70	77	84	91	98	105	112		
	\$	\$	\$	\$	\$	\$	\$	\$	\$	\$	\$	\$	\$	\$	\$	\$	\$	\$	\$	\$	\$
<i>Sydney-Kalgoorlie via Broken Hill—</i>																					
New South Wales	2.06	2.16	2.29	2.42	2.51	2.54	2.64	3.31	3.84	4.39	4.90	5.49	6.02	6.54	7.20	7.63	8.03	8.59	8.96	8.96	\$ 0.66
South Australia	1.08	1.08	1.08	1.08	1.08	1.08	1.08	1.57	1.57	2.07	2.07	2.56	2.56	2.56	2.56	3.06	3.06	3.06	3.06	3.06	3.06
Commonwealth	2.44	2.44	2.44	2.44	2.44	2.44	2.44	3.31	3.31	4.20	4.20	5.29	5.29	5.29	5.29	6.12	6.12	6.12	6.12	6.12	1.46
	5.58	5.68	5.81	5.94	6.03	6.06	6.16	8.19	8.72	10.66	11.17	13.34	13.87	14.39	15.05	16.81	17.21	17.77	18.14	18.14

§ New South Wales—For each additional 7 lb. or part thereof add 56c.

INTERSYSTEM PARCELS RATES—continued.

Effective from 1st October, 1971.

Through Rates for Parcels, Excess Luggage, etc.—*continued.*

Between—	Lb. not Exceeding—																				
	1	2	3	4	5	6	7	8	9	10	11	12	13	14	15	16	17	18	19	20	21
	\$	\$	\$	\$	\$	\$	\$	\$	\$	\$	\$	\$	\$	\$	\$	\$	\$	\$	\$	\$	\$
<i>Sydney-Perth and Fremantle—</i>																					
New South Wales	0.38	0.43	0.51	0.57	0.62	0.65	0.70	0.77	0.86	0.91	1.00	1.03	1.13	1.21	1.32	1.39	1.49	1.54	1.62	1.66	1.74
Victoria	0.25	0.30	0.35	0.40	0.55	0.60	0.70	0.85	0.90	0.95	1.00	1.25	1.30	1.45	2.15	2.15	2.15	2.15	2.15	2.15	2.15
South Australia	0.14	0.20	0.25	0.31	0.36	0.36	0.42	0.47	0.47	0.53	0.58	0.86	0.86	0.86	1.08	1.08	1.08	1.08	1.08	1.08	1.08
Commonwealth	0.17	0.29	0.32	0.43	0.54	0.66	0.77	0.86	1.01	1.13	1.24	1.38	1.58	1.73	2.07	2.07	2.07	2.07	2.07	2.07	2.07
Western Australia	0.25	0.25	0.25	0.40	0.40	0.40	0.40	0.60	0.60	0.60	0.60	0.75	0.75	0.75	1.10	1.10	1.10	1.10	1.10	1.10	1.10
	1.19	1.47	1.68	2.11	2.47	2.67	2.99	3.55	3.84	4.12	4.42	5.27	5.62	6.00	7.72	7.79	7.89	7.94	8.02	8.06	8.14

Between—	Lb. not Exceeding—																		Each additional 28 lb. or part thereof			
	22	23	24	25	26	27	28	35	42	49	56	63	70	77	84	91	98	105		112		
	\$	\$	\$	\$	\$	\$	\$	\$	\$	\$	\$	\$	\$	\$	\$	\$	\$	\$	\$	\$	\$	
<i>Sydney-Perth and Fremantle—</i>																						
New South Wales	1.84	1.89	1.97	2.02	2.10	2.19	2.27	2.70	3.08	3.48	3.83	4.31	4.70	5.06	5.54	5.92	6.35	6.71	6.79	6.79	\$	
Victoria	2.60	2.60	2.60	2.60	2.60	2.60	2.60	3.10	3.65	4.15	4.60	5.70	5.70	5.70	5.70	6.90	6.90	6.90	6.90	6.90	6.90	1.70
South Australia	1.30	1.30	1.30	1.30	1.30	1.30	1.30	1.85	1.85	2.34	2.34	2.89	2.89	2.89	2.89	3.50	3.50	3.50	3.50	3.50	3.50	0.77
Commonwealth	2.44	2.44	2.44	2.44	2.44	2.44	2.44	3.31	3.31	4.20	4.20	5.29	5.29	5.29	5.29	6.12	6.12	6.12	6.12	6.12	6.12	1.46
Western Australia	1.35	1.35	1.35	1.35	1.35	1.35	1.35	1.70	1.70	1.95	1.95	2.30	2.30	2.55	2.55	2.80	2.80	3.05	3.05	3.05	3.05	0.70
	9.53	9.58	9.66	9.71	9.79	9.88	9.96	12.66	13.59	16.12	16.92	20.49	20.88	21.49	21.97	25.24	25.67	26.28	26.36	26.36	26.36

§ New South Wales—For each additional 7 lb. or part thereof add 42c.

Page 114a, from 30/10/71.—

INTERSYSTEM PARCELS RATES—continued.

Effective from 1st October, 1971.

Through Rates for Parcels, Excess Luggage, etc.—continued.

Between—	Lb. not Exceeding—																				
	1	2	3	4	5	6	7	8	9	10	11	12	13	14	15	16	17	18	19	20	21
<i>Sydney-Perth and Fremantle via Broken Hill—</i>	\$	\$	\$	\$	\$	\$	\$	\$	\$	\$	\$	\$	\$	\$	\$	\$	\$	\$	\$	\$	\$
New South Wales	0.40	0.43	0.53	0.58	0.61	0.66	0.70	0.79	0.84	0.93	1.01	1.14	1.23	1.36	1.46	1.54	1.63	1.71	1.81	1.89	1.98
South Australia	0.14	0.20	0.25	0.31	0.31	0.36	0.36	0.42	0.47	0.53	0.53	0.69	0.69	0.69	0.91	0.91	0.91	0.91	0.91	0.91	0.91
Commonwealth	0.17	0.29	0.32	0.43	0.54	0.66	0.77	0.86	1.01	1.13	1.24	1.38	1.53	1.73	2.07	2.07	2.07	2.07	2.07	2.07	2.07
Western Australia	0.25	0.25	0.25	0.40	0.40	0.40	0.40	0.60	0.60	0.60	0.60	0.75	0.75	0.75	1.10	1.10	1.10	1.10	1.10	1.10	1.10
	0.96	1.17	1.35	1.72	1.86	2.08	2.23	2.67	2.92	3.19	3.38	3.96	4.30	4.53	5.54	5.62	5.71	5.79	5.89	5.97	6.06

Between—	Lb. not Exceeding—																		Each additional 28 lb. or part thereof		
	22	23	24	25	26	27	28	35	42	49	56	63	70	77	84	91	98	105		112	
<i>Sydney-Perth and Fremantle via Broken Hill—</i>	\$	\$	\$	\$	\$	\$	\$	\$	\$	\$	\$	\$	\$	\$	\$	\$	\$	\$	\$	\$	\$
New South Wales	2.06	2.16	2.29	2.42	2.51	2.54	2.64	3.31	3.84	4.39	4.90	5.49	6.02	6.54	7.20	7.63	8.03	8.59	8.96	\$	\$
South Australia	1.08	1.08	1.08	1.08	1.08	1.08	1.08	1.57	1.57	2.07	2.07	2.56	2.56	2.56	2.56	3.06	3.06	3.06	3.06	3.06	3.06
Commonwealth	2.44	2.44	2.44	2.44	2.44	2.44	2.44	3.31	3.31	4.20	4.20	5.29	5.29	5.29	5.29	6.12	6.12	6.12	6.12	6.12	6.12
Western Australia	1.35	1.35	1.35	1.35	1.35	1.35	1.35	1.70	1.70	1.95	1.95	2.30	2.30	2.55	2.55	2.80	2.80	3.05	3.05	3.05	3.05
	6.93	7.03	7.16	7.29	7.38	7.41	7.51	9.89	10.42	12.61	13.12	15.64	16.17	16.94	17.60	19.61	20.01	20.82	21.19

§ New South Wales—For each additional 7 lb. or part thereof add 56c.

INTERSYSTEM PARCELS RATES—continued.

Effective from 1st October, 1971.

Through Rates for Parcels, Excess Luggage, etc.—*continued.*

Between—	Lb. not Exceeding—																				
	1	2	3	4	5	6	7	8	9	10	11	12	13	14	15	16	17	18	19	20	21
	\$	\$	\$	\$	\$	\$	\$	\$	\$	\$	\$	\$	\$	\$	\$	\$	\$	\$	\$	\$	\$
<i>Brisbane-Kalgoorlie—</i>																					
Queensland	0.10	0.16	0.21	0.26	0.29	0.29	0.29	0.31	0.31	0.31	0.31	0.33	0.33	0.33	0.60	0.60	0.60	0.60	0.60	0.60	0.60
New South Wales	0.43	0.46	0.56	0.65	0.70	0.74	0.79	0.91	0.95	1.00	1.08	1.25	1.38	1.48	1.57	1.66	1.79	1.89	1.97	2.06	2.14
Victoria	0.25	0.30	0.35	0.40	0.55	0.60	0.70	0.85	0.90	0.95	1.00	1.25	1.30	1.45	2.15	2.15	2.15	2.15	2.15	2.15	2.15
South Australia	0.14	0.20	0.25	0.31	0.36	0.36	0.42	0.47	0.47	0.53	0.53	0.86	0.86	0.86	1.08	1.08	1.08	1.08	1.08	1.08	1.08
Commonwealth	0.17	0.29	0.32	0.43	0.54	0.66	0.77	0.86	1.01	1.13	1.24	1.38	1.58	1.73	2.07	2.07	2.07	2.07	2.07	2.07	2.07
	1.09	1.41	1.69	2.05	2.44	2.65	2.97	3.40	3.64	3.92	4.21	5.07	5.45	5.85	7.47	7.56	7.69	7.79	7.87	7.96	8.04

Between—	Lb. not Exceeding—																			Each additional 28 lb. or part thereof	
	22	23	24	25	26	27	28	35	42	49	56	63	70	77	84	91	98	105	112		
	\$	\$	\$	\$	\$	\$	\$	\$	\$	\$	\$	\$	\$	\$	\$	\$	\$	\$	\$	\$	\$
<i>Brisbane-Kalgoorlie—</i>																					
Queensland	0.72	0.72	0.72	0.72	0.72	0.72	0.72	0.80	0.83	0.91	0.98	1.13	1.13	1.25	1.25	1.62	1.62	1.75	1.75	*	\$
New South Wales	2.24	2.32	2.47	2.60	2.67	2.77	2.85	3.58	4.11	4.63	5.16	5.90	6.49	7.02	7.07	8.21	8.74	9.35	9.60	\$	\$
Victoria	2.60	2.60	2.60	2.60	2.60	2.60	2.60	3.10	3.65	4.15	4.60	5.70	5.70	5.70	5.70	6.90	6.90	6.90	6.90	1.70	\$
South Australia	1.30	1.30	1.30	1.30	1.30	1.30	1.30	1.85	1.85	2.34	2.34	2.89	2.89	2.89	2.89	3.50	3.50	3.50	3.50	0.77	\$
Commonwealth	2.44	2.44	2.44	2.44	2.44	2.44	2.44	3.31	3.31	4.20	4.20	5.29	5.29	5.29	5.29	6.12	6.12	6.12	6.12	1.46	\$
	9.30	9.38	9.53	9.66	9.73	9.83	9.91	12.64	13.75	16.23	17.28	20.91	21.50	22.15	22.80	26.35	26.88	27.62	27.87

* Queensland—For each additional 1 lb. over 112 lb. 1½c. per lb. ; fractions of one cent to be counted as one cent.

§ New South Wales—For each additional 7 lb. or part thereof add 60c.

INTERSYSTEM PARCELS RATES—continued.

Effective from 1st October, 1971.

Through Rates for Parcels, Excess Luggage, etc.—continued.

Between—	Lb. not Exceeding—																				
	1	2	3	4	5	6	7	8	9	10	11	12	13	14	15	16	17	18	19	20	21
	\$	\$	\$	\$	\$	\$	\$	\$	\$	\$	\$	\$	\$	\$	\$	\$	\$	\$	\$	\$	\$
<i>Brisbane-Kalgoorlie via Broken Hill—</i>																					
Queensland	0.10	0.16	0.21	0.26	0.29	0.29	0.29	0.31	0.31	0.31	0.31	0.33	0.33	0.33	0.60	0.60	0.60	0.60	0.60	0.60	0.60
New South Wales	0.40	0.43	0.53	0.61	0.66	0.70	0.75	0.84	0.88	0.93	1.01	1.18	1.31	1.41	1.49	1.58	1.71	1.81	1.89	1.98	2.06
South Australia	0.14	0.20	0.25	0.31	0.31	0.36	0.36	0.42	0.47	0.53	0.53	0.69	0.69	0.69	0.91	0.91	0.91	0.91	0.91	0.91	0.91
Commonwealth	0.17	0.29	0.32	0.43	0.54	0.66	0.77	0.86	1.01	1.13	1.24	1.38	1.58	1.73	2.07	2.07	2.07	2.07	2.07	2.07	2.07
	0.81	1.08	1.31	1.61	1.80	2.01	2.17	2.43	2.67	2.90	3.09	3.58	3.91	4.16	5.07	5.16	5.29	5.39	5.47	5.56	5.64

Between—	Lb. not Exceeding—																			Each additional 28 lb. or part thereof	
	22	23	24	25	26	27	28	35	42	49	56	63	70	77	84	91	98	105	112		
	\$	\$	\$	\$	\$	\$	\$	\$	\$	\$	\$	\$	\$	\$	\$	\$	\$	\$	\$	\$	\$
<i>Brisbane-Kalgoorlie via Broken Hill—</i>																					
Queensland	0.72	0.72	0.72	0.72	0.72	0.72	0.72	0.80	0.83	0.91	0.98	1.13	1.13	1.25	1.25	1.62	1.62	1.75	1.75	*	*
New South Wales	2.16	2.24	2.39	2.51	2.59	2.69	2.77	3.49	4.02	4.54	5.07	5.78	6.37	6.90	7.55	8.08	8.61	9.22	9.47	\$	\$
South Australia	1.08	1.08	1.08	1.08	1.08	1.08	1.08	1.57	1.57	2.07	2.07	2.56	2.56	2.56	2.56	3.06	3.06	3.06	3.06	3.06	3.06
Commonwealth	2.44	2.44	2.44	2.44	2.44	2.44	2.44	3.31	3.31	4.20	4.20	5.29	5.29	5.29	5.29	6.12	6.12	6.12	6.12	6.12	6.12
	6.40	6.48	6.63	6.75	6.83	6.93	7.01	9.17	9.73	11.72	12.32	14.76	15.35	16.00	16.65	18.88	19.41	20.15	20.40

* Queensland—For each additional 1 lb. over 112 lb. 1½c. per lb. Fractions of one cent to be counted as one cent.

§ New South Wales—For each additional 7lb. or part thereof add 59c.

INTERSYSTEM PARCELS RATES—continued.

Effective from 1st October, 1971.

Through Rates for Parcels, Excess Luggage, etc.—*continued.*

Between—	Lb. not Exceeding—																				
	1	2	3	4	5	6	7	8	9	10	11	12	13	14	15	16	17	18	19	20	21
	\$	\$	\$	\$	\$	\$	\$	\$	\$	\$	\$	\$	\$	\$	\$	\$	\$	\$	\$	\$	\$
<i>Brisbane-Perth and Fremantle—</i>																					
Queensland	0.10	0.16	0.21	0.26	0.29	0.29	0.29	0.31	0.31	0.31	0.31	0.33	0.33	0.33	0.60	0.60	0.60	0.60	0.60	0.60	0.60
New South Wales	0.43	0.46	0.56	0.65	0.70	0.74	0.79	0.91	0.95	1.00	1.08	1.25	1.38	1.48	1.57	1.66	1.79	1.89	1.97	2.06	2.14
Victoria	0.25	0.30	0.35	0.40	0.55	0.60	0.70	0.85	0.90	0.95	1.00	1.25	1.30	1.45	2.15	2.15	2.15	2.15	2.15	2.15	2.15
South Australia	0.14	0.20	0.25	0.31	0.36	0.36	0.42	0.47	0.47	0.53	0.58	0.86	0.86	0.86	1.08	1.08	1.08	1.08	1.08	1.08	1.08
Commonwealth	0.17	0.29	0.32	0.43	0.54	0.66	0.77	0.86	1.01	1.13	1.24	1.38	1.58	1.73	2.07	2.07	2.07	2.07	2.07	2.07	2.07
Western Australia	0.25	0.25	0.25	0.40	0.40	0.40	0.40	0.60	0.60	0.60	0.60	0.75	0.75	0.75	1.10	1.10	1.10	1.10	1.10	1.10	1.10
	1.34	1.66	1.94	2.45	2.84	3.05	3.37	4.00	4.24	4.52	4.81	5.82	6.20	6.60	8.57	8.66	8.79	8.89	8.97	9.06	9.14

Between—	Lb. not Exceeding—																			Each additional 28 lb. or part thereof	
	22	23	24	25	26	27	28	35	42	49	56	63	70	77	84	91	98	105	112		
	\$	\$	\$	\$	\$	\$	\$	\$	\$	\$	\$	\$	\$	\$	\$	\$	\$	\$	\$	\$	\$
<i>Brisbane-Perth and Fremantle—</i>																					
Queensland	0.72	0.72	0.72	0.72	0.72	0.72	0.72	0.80	0.83	0.91	0.98	1.13	1.13	1.25	1.25	1.62	1.62	1.75	1.75	*	
New South Wales	2.24	2.32	2.47	2.60	2.67	2.77	2.85	3.58	4.11	4.63	5.16	5.90	6.49	7.02	7.67	8.21	8.74	9.35	9.60	\$	
Victoria	2.60	2.60	2.60	2.60	2.60	2.60	2.60	3.10	3.65	4.15	4.60	5.70	5.70	5.70	5.70	6.90	6.90	6.90	6.90	1.70	
South Australia	1.30	1.30	1.30	1.30	1.30	1.30	1.30	1.85	1.85	2.34	2.34	2.89	2.89	2.89	2.89	3.50	3.50	3.50	3.50	0.77	
Commonwealth	2.44	2.44	2.44	2.44	2.44	2.44	2.44	3.31	3.31	4.20	4.20	5.20	5.20	5.20	5.20	6.12	6.12	6.12	6.12	1.46	
Western Australia	1.35	1.35	1.35	1.35	1.35	1.35	1.35	1.70	1.70	1.95	1.95	2.30	2.30	2.55	2.55	2.80	2.80	3.05	3.05	0.70	
	10.65	10.73	10.88	11.01	11.08	11.18	11.26	14.34	15.45	18.18	19.23	23.12	23.71	24.61	25.26	29.15	29.68	30.67	30.92	

* Queensland—For each additional 1 lb. over 112 lb. 1½c. per lb., fractions of one cent to be counted as one cent

§ New South Wales—For each additional 7 lb. or part thereof add 60c.

INTERSYSTEM PARCELS RATES—continued.

Effective from 1st October, 1971.

Through Rates for Parcels, Excess Luggage, etc.—continued.

Page 116a, from 30/10/71.—

Between—	Lb. not Exceeding—																				
	1	2	3	4	5	6	7	8	9	10	11	12	13	14	15	16	17	18	19	20	21
	\$	\$	\$	\$	\$	\$	\$	\$	\$	\$	\$	\$	\$	\$	\$	\$	\$	\$	\$	\$	\$
<i>Brisbane-Perth and Fremantle via Broken Hill—</i>																					
Queensland	0.10	0.16	0.21	0.26	0.29	0.29	0.29	0.31	0.31	0.31	0.31	0.33	0.33	0.33	0.60	0.60	0.60	0.60	0.60	0.60	0.60
New South Wales	0.40	0.43	0.53	0.61	0.66	0.70	0.75	0.84	0.88	0.93	1.01	1.18	1.31	1.41	1.49	1.58	1.71	1.81	1.89	1.98	2.06
South Australia	0.14	0.20	0.25	0.31	0.31	0.36	0.36	0.42	0.47	0.53	0.53	0.69	0.69	0.69	0.91	0.91	0.91	0.91	0.91	0.91	0.91
Commonwealth	0.17	0.29	0.32	0.43	0.54	0.66	0.77	0.86	1.01	1.13	1.24	1.38	1.58	1.73	2.07	2.07	2.07	2.07	2.07	2.07	2.07
Western Australia	0.25	0.25	0.25	0.40	0.40	0.40	0.40	0.60	0.60	0.60	0.60	0.75	0.75	0.75	1.10	1.10	1.10	1.10	1.10	1.10	1.10
	1.06	1.33	1.56	2.01	2.20	2.41	2.57	3.03	3.27	3.50	3.69	4.33	4.66	4.91	6.17	6.26	6.39	6.49	6.57	6.66	6.74

Between—	Lb. not Exceeding—																		Each additional 28 lb. or part thereof		
	22	23	24	25	26	27	28	35	42	49	56	63	70	77	84	91	98	105		112	
	\$	\$	\$	\$	\$	\$	\$	\$	\$	\$	\$	\$	\$	\$	\$	\$	\$	\$	\$	\$	\$
<i>Brisbane-Perth and Fremantle via Broken Hill—</i>																					
Queensland	0.72	0.72	0.72	0.72	0.72	0.72	0.72	0.80	0.83	0.91	0.98	1.13	1.13	1.25	1.25	1.62	1.62	1.75	1.75	*	
New South Wales	2.16	2.24	2.39	2.51	2.59	2.69	2.77	3.49	4.02	4.54	5.07	5.78	6.37	6.90	7.55	8.08	8.61	9.22	9.47	§	
South Australia	1.08	1.08	1.08	1.08	1.08	1.08	1.08	1.57	1.57	2.07	2.07	2.56	2.56	2.56	2.56	3.06	3.06	3.06	3.06	0.66	
Commonwealth	2.44	2.44	2.44	2.44	2.44	2.44	2.44	3.31	3.31	4.20	4.20	5.29	5.29	5.29	5.29	6.12	6.12	6.12	6.12	1.46	
Western Australia	1.35	1.35	1.35	1.35	1.35	1.35	1.35	1.70	1.70	1.95	1.95	2.30	2.30	2.55	2.55	2.80	2.80	3.05	3.05	0.70	
	7.75	7.83	7.98	8.10	8.18	8.28	8.36	10.87	11.43	13.67	14.27	17.06	17.65	18.55	19.20	21.68	22.21	23.20	23.45	

* Queensland—For each additional 1 lb. over 112 lb. 1¼c per lb. ; fractions of one cent to be counted as one cent.
 § New South Wales—For each additional 7 lb. or part thereof add 59c.

Page 117, from 30/10/71.—

PERAMBULATORS, ETC., AND BICYCLES.

Effective from 1st October, 1971.

The through rates between the following stations are specified hereunder:—

Between—	Prms, Baby Conveyances, etc.		Bicycles	
	Accompanied	Unaccompanied	Accompanied	Unaccompanied
<i>Pt Pirie Junction-Perth and Fremantle—</i>	\$	\$	\$	\$
Commonwealth	1.92	3.29	1.92	3.29
Western Australia	0.65	1.95	1.25	1.95
	2.57	5.24	3.17	5.24
<i>Adelaide-Kalgoorlie—</i>				
South Australia	0.33	0.77	0.33	0.77
Commonwealth	1.92	3.29	1.92	3.29
	2.25	4.06	2.25	4.06
<i>Adelaide-Perth and Fremantle—</i>				
South Australia	0.33	0.77	0.33	0.77
Commonwealth	1.92	3.29	1.92	3.29
Western Australia	0.65	1.95	1.25	1.95
	2.90	6.01	3.50	6.01
<i>Melbourne and Ballarat-Kalgoorlie—</i>				
Victoria	1.55	3.30	0.85	1.25
South Australia	0.57	1.21	0.57	1.21
Commonwealth	1.92	3.29	1.92	3.29
	4.04	7.80	3.34	5.75
<i>Melbourne and Ballarat-Perth and Fremantle—</i>				
Victoria	1.55	3.30	0.85	1.25
South Australia	0.57	1.21	0.57	1.21
Commonwealth	1.92	3.29	1.92	3.29
Western Australia	0.65	1.95	1.25	1.95
	4.69	9.75	4.59	7.70
<i>Canberra-Perth and Fremantle—</i>				
Queanbeyan-Canberra	0.20	0.25	0.20	0.25
New South Wales	2.48	3.68	1.48	3.68
Victoria	2.38	5.13	1.28	1.78
South Australia	0.57	1.21	0.57	1.21
Commonwealth	1.92	3.29	1.92	3.29
Western Australia	0.65	1.95	1.25	1.95
	8.20	15.51	6.70	12.16
<i>Sydney-Kalgoorlie—</i>				
New South Wales	2.73	3.93	1.53	3.93
Victoria	2.38	5.13	1.28	1.78
South Australia	0.57	1.21	0.57	1.21
Commonwealth	1.92	3.29	1.92	3.29
	7.60	13.56	5.30	10.21
<i>Sydney-Perth and Fremantle—</i>				
New South Wales	2.73	3.93	1.53	3.93
Victoria	2.38	5.13	1.28	1.78
South Australia	0.57	1.21	0.57	1.21
Commonwealth	1.92	3.29	1.92	3.29
Western Australia	0.65	1.95	1.25	1.95
	8.25	15.51	6.55	12.16
<i>Brisbane-Kalgoorlie—</i>				
Queensland	0.80	*	0.80	*
New South Wales	4.18	6.38	1.98	6.38
Victoria	2.38	5.13	1.28	1.78
South Australia	0.57	1.21	0.57	1.21
Commonwealth	1.92	3.29	1.92	3.29
	9.85	6.55
<i>Brisbane-Perth and Fremantle—</i>				
Queensland	0.80	*	0.80	*
New South Wales	4.18	6.38	1.98	6.38
Victoria	2.38	5.13	1.28	1.78
South Australia	0.57	1.21	0.57	1.21
Commonwealth	1.92	3.29	1.92	3.29
Western Australia	0.65	1.95	1.25	1.95
	10.50	7.80

* The Queensland proportion will be calculated at Ordinary Parcels Rates plus 50 per cent.

In Victoria and New South Wales a child's pushcart or stroller not exceeding 28 lb., when required for a child accompanying a passenger, may be accepted as portion of the passenger's free luggage allowance. In Victoria, those in excess of 28 lb. shall be charged at the prescribed rates with no allowance, but in New South Wales, when folded and collapsed, the weight in excess of 28 lb. may be charged as excess luggage at ordinary parcels rates (with a maximum of accompanied pusher rate).

Page 117a, from 30/10/71.—

PERAMBULATORS, ETC., AND BICYCLES.

Effective from 1st October, 1971.

The through rates between the following stations are specified hereunder:—

Between—	Prms, Baby Conveyances, etc.		Bicycles	
	Accompanied	Unaccompanied	Accompanied	Unaccompanied
<i>Camberra-Perth and Fremantle via Broken Hill—</i>	\$	\$	\$	\$
Queanbeyan-Canberra	0.20	0.25	0.20	0.25
New South Wales	3.35	5.05	1.75	5.05
South Australia	0.45	0.99	0.45	0.99
Commonwealth	1.92	3.29	1.92	3.29
Western Australia	0.65	1.95	1.25	1.95
	6.57	11.53	5.57	11.53
<i>Sydney-Kalgoorlie via Broken Hill—</i>				
New South Wales	3.35	5.05	1.75	5.05
South Australia	0.45	0.99	0.45	0.99
Commonwealth	1.92	3.29	1.92	3.29
	5.72	9.33	4.12	9.33
<i>Sydney-Perth and Fremantle via Broken Hill—</i>				
New South Wales	3.35	5.05	1.75	5.05
South Australia	0.45	0.99	0.45	0.99
Commonwealth	1.92	3.29	1.92	3.29
Western Australia	0.65	1.95	1.25	1.95
	6.37	11.28	5.37	11.28
<i>Brisbane-Kalgoorlie via Broken Hill—</i>				
Queensland	0.80	*	0.80	*
New South Wales	4.10	6.30	1.90	6.30
South Australia	0.45	0.99	0.45	0.99
Commonwealth	1.92	3.29	1.92	3.29
	7.27	...	5.07	...
<i>Brisbane-Perth and Fremantle via Broken Hill—</i>				
Queensland	0.80	*	0.80	*
New South Wales	4.10	6.30	1.90	6.30
South Australia	0.45	0.99	0.45	0.99
Commonwealth	1.92	3.29	1.92	3.29
Western Australia	0.65	1.95	1.25	1.95
	7.92	...	6.32	...

* The Queensland proportion will be calculated at Ordinary Parcels Rates plus 50 per cent.

In New South Wales a child's pushcart or stroller not exceeding 28lb., when required for a child accompanying a passenger, may be accepted as portion of the passenger's free luggage allowance. In New South Wales, when folded and collapsed, the weight in excess of 28 lb. may be charged as excess luggage at ordinary parcels rates (with a maximum of accompanied pusher rate).

Page 118, from 30/10/71.—

INTERSYSTEM PARCELS RATES.

Amend paragraph 4 (iv)—Dogs—to read:—

Stations	Rate	Western Australia	Commonwealth	South Australia	Victoria	New South Wales
	\$	\$	\$	\$	\$	\$
Kalgoorlie-Adelaide	5.16	4.28	0.88
Kalgoorlie-Melbourne	9.26	4.28	1.93	3.05
Kalgoorlie-Sydney	15.36	4.28	1.93	4.30	4.85
Kalgoorlie-Sydney via Broken Hill	12.77	4.28	1.49	7.00
Perth/Fremantle-Adelaide	7.46	2.30	4.28	0.88
Perth/Fremantle-Melbourne	11.56	2.30	4.28	1.93	3.05
Perth/Fremantle-Sydney	17.66	2.30	4.28	1.93	4.30	4.85
Perth/Fremantle-Sydney via Broken Hill	15.07	2.30	4.28	1.49	7.00

Page 127, from 7/8/71.—Distance Tables—Cookernup—Footnote.—Delete 31st May, 1971, and insert 31st May, 1973.

Page 129, from 30/10/71.—Southern Lines—Muresk.—Delete all reference including footnote ††.

W. J. McCULLOUGH,
Commissioner of Railways.

NOTICE OF WINDING-UP ORDER.

In the matter of Davies Investments Pty. Ltd.

Winding-up Order made 8th November, 1971.

Name and address of Liquidator:—

Frank Valentine Bentley Hillman, C/- Messrs. Merry & Merry, 30 Ord Street, West Perth.

PARKER & PARKER,
Solicitors for the Petitioner,
162 St. George's Terrace, Perth.

(in Liquidation) will be held at the offices of Melsom, Wilson & Partners, 11th Floor, T. & G. Building, 37 St. George's Terrace, Perth on Monday 20th December, 1971 at 2.30 p.m.

Dated at Perth the 16th day of November, 1971.

(Melsom, Wilson & Partners, 11th Floor, T. & G. Building, 37 St. George's Terrace, Perth, W.A. 6000.)

R. M. EVANS,
Liquidator.

COMPANIES ACT, 1961-1970.

IN the matter of Woolwich Finance & Investment Co. Pty. Ltd. Winding-up order made the 8th day of November, 1971, Frank Valentine Bentley Hillman of 30 Ord Street, West Perth.

Dated this 11th day of November, 1971.

MUIR, WILLIAMS, NICHOLSON & CO.,
Solicitors for the Petitioner
Walkabout (Holdings) Ltd.

IN THE SUPREME COURT OF
WESTERN AUSTRALIA.

Company No. 43 of 1971.

In the matter of Caratti Australia Pty. Limited and in the matter of the Companies Act, 1961-1970.

NOTICE is hereby given that by an order of the Honourable Mr. Justice Wickham in the Supreme Court of Western Australia made on the 16th November, 1971, the Court directed that a meeting of the general creditors of Caratti Australia Pty. Limited (Receiver and Manager appointed) be convened for the purpose of considering and if thought fit approving (with or without modification) a scheme of arrangement proposed to be made between the company and its general creditors and further take notice that the said meeting of general creditors will be held at Science House, 10 Hooper Street, West Perth in the State of Western Australia on Tuesday the 7th December, 1971, at 10 o'clock in the forenoon at which place and time all the general creditors are requested to attend.

Any person affected by the said scheme of arrangement can obtain a copy thereof, a form of proxy and a copy of the statement required to be furnished pursuant to section 182 of the Companies Act at the office of the company 515 Great Eastern Highway, Redcliffe, or at the offices of Robinson Cox & Co., Solicitors of 20 Howard Street Perth during usual business hours on any weekday prior to the day appointed for the said meeting. Each general creditor may vote in person or may appoint a person, whether a creditor of the company or not, as his proxy to attend and vote in his stead.

It is requested that forms appointing proxies be lodged with the secretary at the registered office of the company situated at 515 Great Eastern Highway Redcliffe not later than 4 o'clock in the afternoon of Monday the 6th December 1971 but if forms are not so lodged they must be handed to the chairman at the meeting. By the said order the Court has appointed Frank Valentine Bentley Hillman of 30 Ord Street West Perth or failing him Philip David Horlock of 30 Ord Street West Perth to act as chairman of the meeting and has directed the chairman to report the result thereof to the Court. The said scheme of arrangement will be subject to the subsequent approval of the Court.

Dated this 17th day of November, 1971.

ROBINSON COX & CO.,

of 20 Howard Street Perth the solicitors for the abovenamed company.

WUBIN HOTEL PTY. LTD (IN LIQUIDATION).

Final Meeting.

NOTICE is hereby given that a final meeting of shareholders of the above company will be held at the offices of Irish Young & Outhwaite, 1187 Hay Street, West Perth on Monday, 20th December, 1971, at 2.30 p.m., for the purpose of laying before it an account showing how the winding up has been conducted and the property of the company disposed of.

Dated at Perth this 15th day of November, 1971.

R. M. MILLER,
Liquidator.

COMPANIES ACT, 1961-1970.

(Section 254 (2).)

Notice of Resolution.

Applecross Enterprises Pty. Ltd.

AT a General Meeting of the members of Applecross Enterprises Pty. Ltd., duly convened and held on the 5th November, 1971, the following resolution was passed:—

That the Company be wound up voluntarily and that Sydney George Waldron Taylor, Chartered Accountant, of the firm of Wilson, Bishop, Bowes & Craig be appointed Liquidator.

Dated this 15th Day of November, 1971.

B. BRUCE,
Director.

COMPANIES ACT, 1961-1970.

(Section 254 (C).)

Notice of Resolution.

Claytel Pacific Pty. Ltd.

NOTICE is hereby given that at an Extraordinary Meeting of Members of Claytel Pacific Pty. Ltd. held on 12th November, 1971, and confirmed at a Meeting of Creditors held on the 12th November, 1971, the following special resolution was passed:—

Resolved that the Company be wound up voluntarily and that a liquidator be appointed for the purpose of winding up in view of the inability of the Company by reason of its liabilities to continue business.

Dated at Perth this 17th day of November, 1971.

L. C. JAMES,
Secretary.

(Messrs. Weston James & Co., 13th Floor, 16 St. George's Terrace, Perth, W.A. 6000.)

COMPANIES ACT, 1961-1970.

(Section 272 (2).)

Notice of Meeting of Members of Fareham Investments Pty. Ltd. (in Liquidation).

NOTICE is hereby given that pursuant to Section 272 (2) of the Companies Act, 1961-1970, a Meeting of Members of Fareham Investments Pty. Ltd.

COMPANIES ACT, 1961-1970.
(Section 260 (2).)

Notice of Meeting of Creditors.
Tarqua Pty. Ltd.

NOTICE is hereby given that a meeting of creditors of Tarqua Pty. Ltd. will be held at the offices of Messrs. C. P. Bird & Associates, 3rd Floor, 18 St. George's Terrace, Perth, on Tuesday, the 30th day of November, 1971, at 3.00 o'clock in the afternoon.

Agenda:

- (1) To consider the Statement of Affairs of the Company.
- (2) To receive a report from the Director on the affairs of the Company and the circumstances leading to the winding up.
- (3) To appoint a liquidator and fix his remuneration. Mr. Albert Roy Wright has been nominated by the Company and has agreed to act.
- (4) To consider and, if thought fit, appoint a Committee of Inspection.

Dated at Perth this 17th day of November, 1971.

M. L. HAWTHORNE,
Secretary.

COMPANIES ACT, 1961-1970.
(Section 260 (2).)

Notice of Meeting of Creditors.
Willowspring Pty. Ltd.

NOTICE is hereby given that a meeting of creditors of Willowspring Pty. Ltd. will be held at the offices of Messrs. C. P. Bird & Associates, 3rd Floor, 18 St. George's Terrace, Perth, on Tuesday, the 30th day of November, 1971, at 4.00 o'clock in the afternoon.

Agenda:

- (1) To consider the Statement of Affairs of the Company.
- (2) To receive a report from the Director on the affairs of the Company and the circumstances leading to the winding up.
- (3) To appoint a liquidator and fix his remuneration. Mr. Albert Roy Wright has been nominated by the Company and has agreed to act.
- (4) To consider and, if thought fit, appoint a Committee of Inspection.

Dated at Perth this 17th day of November, 1971.

M. L. HAWTHORNE,
Secretary.

COMPANIES ACT, 1961-1970.

In the Supreme Court of Western Australia, 1971.
Company No. 31.

In the matter of the Companies Act, 1961-1970, and in the matter of Barewa Oil and Mining N.L. and in the matter of the petition by Industrial Development Australasia Pty. Ltd.

NOTICE is hereby given that a petition for the winding up of the abovenamed company by the Supreme Court was, on the 7th day of September, 1971, presented by Industrial Development Australasia Pty. Limited, and that the said petition is directed to be heard before the Supreme Court sitting at Perth at the hour of 10.30 a.m. on the 29th day of November, 1971, and any creditor or contributory of the said company desiring to support or oppose the making of an order on the said petition may appear at the time of hearing by himself or his counsel for that purpose; and a copy of the petition will be furnished to any creditor or contributory of the said company requiring the same by the undersigned on payment of the regulated charge for the same. The petitioner's address is 424 St. Kilda Road, Melbourne, in the State of Victoria. The petitioner's solicitors are Messrs. Muir Williams Nicholson & Co., Law Chambers, Cathedral Square, Perth.

MUIR, WILLIAMS & NICHOLSON.

Note: Any person who intends to appear on the hearing of the said petition must serve on or send by post to the abovenamed solicitors notice in writing of his intention so to do. The notice must state the name and address of the person, or, if a firm, the name and address of the firm and must be signed by the person or firm, or his or their solicitor (if any) and must be served or if posted must be sent by post in sufficient time to reach the abovenamed petitioner or its solicitors not later than 4 o'clock in the afternoon of the 26th day of November, 1971.

DISSOLUTION OF PARTNERSHIP

NOTICE is hereby given that the Partnership hitherto subsisting between Graham Francis Randall, of c/o. Overheu & Mattiske, 5th Floor, Perpetual Trustees Building, 89 St. George's Terrace, Perth, in the State of Western Australia, Betty Eileen Randall and John Everett Randall, deceased, both of 67 Williamson Avenue, Belmont, in the said State, and carrying on business under the style or firm name of Randall Transport, at 67 Williamson Avenue, Belmont, has been dissolved as from the 19th day of April, 1970, by the death of the said John Everett Randall.

All debts due to and owing by the said firm will be received and paid respectively by Ronald Charles Clarke Walker, c/o. Overheu & Mattiske, 5th Floor, Perpetual Trustees Building, Saint George's Terrace, Perth, W.A.

Dated this 17th day of November, 1971.

The Perpetual Executors
Trustees and Agency Company (W.A.)
Limited
(as Executor of the Will of the late
John Everett Randall).

N. SNELL,
Manager.

TRUSTEES ACT, 1962.

Marguerite May Eimer, late of 23 Dumbarton Crescent, Mount Lawley, Widow, deceased.

CREDITORS and other persons having claims to which section 63 of the Trustees Act, 1962 relates in respect of the estate of the deceased who died on the 24th day of August, 1971, are required by the personal representative, Frank Ackland, of 56 William Street, Perth to send particulars of their claims to him by the 24th day of December, 1971, after which date the personal representative may convey or distribute the assets having regard only to the claims of which he then has notice.

Dated the 16th day of November, 1971.

ACKLAND & NOWLAND,
56 William Street, Perth.

TRUSTEES ACT, 1962.

Notice to Creditors and Claimants.

CREDITORS and other persons having claims (to which section 63 of the Trustees Act, 1962, relates) in respect of the Estates of the undermentioned deceased persons are required by The Perpetual Executors Trustees and Agency Company (W.A.) Limited, of 89 Saint George's Terrace, Perth, to send particulars of their claims to the Company by the undermentioned date, after which date the said Company may convey or distribute the assets having regard only to the claims of which the Company then has notice.

Fletcher, Mary Emma, late of 57 Elvira Street, Palmyra, married woman. Died 23rd August, 1971. Last day for claims 24th December, 1971.

Flint, Arthur James, late of 26 Waylen Road, Subiaco, retired auctioneer. Died 17th September, 1971. Last day for claims 24th December, 1971.

Harrison, Thomas, late of 36 Barrett Street, Wembley, retired blacksmith. Died 21st August, 1971. Last day for claims, 24th December, 1971.

Kelly, Nina Isabel, late of 31 Dalgety Street, East Fremantle, widow. Died 7th September, 1971. Last day for claims 24th December 1971.

MacLeay, John, late of 41 Birdwood Circus, Bicton, retired accountant. Died 17th July, 1971. Last day for claims 24th December, 1971.

McCallum, Jean Edith, late of 46 Beechboro Road, Bayswater, retired nursing sister. Died 3rd August, 1971. Last day for claims 24th December, 1971.

Smith, James Maurice, late of 6 Collins Street, South Perth, retired carrier. Died 17th July, 1971. Last day for claims, 24th December, 1971.

Dated at Perth this 17th day of November, 1971.

The Perpetual Executors
Trustees and Agency Company (W.A.)
Limited,
N. SNELL,
Manager.

Kallawk, Percy; 33 Williamson Avenue, Belmont, retired industrial chemist; 22/8/71; 27/12/71.

Mackin, Oswald Joseph; Flat 5/22 Henry Street, Fremantle, labourer; 2/10/71; 20/12/71.

Morgan, Clara Elgetha; 21 Davis Road, Ewington, via Collie, married woman; 10/10/71; 20/12/71.

Norman, Keith Robert Graham; 69 Alderbury Street, Floreat Park, warehouse employee; 30/7/71; 3/1/72.

Pool, Percy Thomas; formerly of 21 Throssel Street, Collie, late of Collie District Hospital, retired miner; 24/10/70; 20/12/71.

Pym, Lawrence William; 38 Portree way, Ardross, senior extension officer; 31/10/71; 3/1/72.

Sharman, Thomas Robert; 26 Harrison Street, Tuart Hill, retired gardener; 31/10/71; 3/1/72.

Shugg, Janie Quick; Jalon Convalescent Hospital, 47 Goldsworthy Road, Claremont, widow; 29/8/71; 3/1/72.

Symons, Eleanor; 56 Rathay Street, Victoria Park, widow; 18/10/71; 3/1/72.

Webb, Selina; Carinya Village, Plantation Street, Mt. Lawley, widow; 3/6/71; 3/1/72.

Williams, Edith Alice; Mt. Henry Hospital, Como, widow; 17/10/71; 3/1/72.

TRUSTEES ACT, 1962.

Notice to Creditors and Claimants.

CREDITORS and other persons having claims (to which section 63 of the Trustees Act relates) in respect of the estates of the undermentioned deceased persons are required to send particulars of their claims to me on or before the respective dates shown hereunder after which dates I may convey or distribute the assets, having regard only to the claims of which I then have notice.

Dated this 12th day of November, 1971.

A. E. MARSHALL,
Public Trustee,
565 Hay Street, Perth.

Name; Address and Occupation; Date of Death;
Last Date for Claims.

Atwood, Frederick Holman; 50 Flinders Street, Mt. Hawthorn, retired departmental manager; between 13-16 June, 1971; 3/1/72.

Atwood, Mary Henderson 50 Flinders Street, Mt. Hawthorn, married woman; between 13 and 16/6/71; 3/1/72.

Austin, Ezra; 12 Chester Road, Claremont, engine driver; 7/2/49; 27/12/71.

Bell, William Jamieson Gribbon; 951 Beaufort Street, Inglewood, retired estate agent; 30/8/71; 3/1/72.

Bennett, Jean Ethel; Denny Street, Gnowangerup, widow; 14/12/70; 27/12/71.

Colmer, Charlie; 49 Gladstone Avenue, South Perth, retired garage proprietor; 7/6/71; 3/1/72.

Dalton, John James; Flat 2, Graham Flats, Hay Street, West Perth, retired British Army member; 10/10/71; 3/1/72.

Dean, Bertie Leonard; formerly of 22 Melrose Street, Leederville, late of Claremont, fitter and turner; 26/10/71; 3/1/72.

Dennison, James; 307 Hector Street, Tuart Hill, retired wood machinist; 27/7/71; 3/1/72.

Doyle, Peter Joseph; Flat 3/24, Cunningham Terrace, Daglish, draughtsman; 22/10/71; 3/1/72.

Eddy, Mervyn Ewart; 246 Stirling Street, Perth, retired labourer; 19/9/71; 20/12/71.

Forrester, Allan James; 6D George Street, Midland, station hand; 30/9/71; 27/12/71.

Guttridge, Rosetta; 126 Planet Street, Carlisle, widow; 2/10/71; 3/1/72.

James, Leslie George; 7 Kingsdown Road, Mad-dington sales and service engineer; 7/10/71; 3/1/72.

PUBLIC TRUSTEE ACT, 1941-1964.

NOTICE is hereby given that pursuant to Section 14 of the Public Trustee Act, 1941-1964, the Public Trustee has elected to administer the estates of the undermentioned deceased persons.

Dated at Perth the 15th day of November, 1971.

A. E. MARSHALL,
Public Trustee,
565 Hay Street, Perth.

Name of Deceased; Occupation; Address;
Date of Death; Date Election filed.

R. L. Benari; Retired Chemist; Shenton Park; 413/72; 21/7/71; 1/11/71.

D. C. Guest; Sales Rep.; Victoria Park; 1791/71; 14/5/71; 1/11/71.

D. A. Ferguson; Retired Labourer; Port Hedland; 1710/71; 25/10/69; 1/11/71.

M. L. E. Daily; Widow; Bassendean; 162/72; 12/7/71; 3/11/71.

G. E. Dean; Saddler; Yalgoo; 1309/71; 15/2/71; 3/11/71.

A. De Campi; Widow; Inglewood; 892/71; 12/1/71; 3/11/71.

L. C. C. Donohoe; Retired Mechanic; Esperance; 1883/71; 16/12/71; 3/11/71.

E. J. Gilmore; P.M.G. Employee; Fremantle; 122/72; 28/6/71; 3/11/71.

A. A. Henderson; Widow; Coolbellup; 1922/71; 10/6/71; 3/11/71.

M. C. J. O'Connor; Labourer; Fremantle; 1768/71; 9/5/71; 3/11/71.

M. Chenery; Married Woman; Nedlands; 712/72; 20/8/60; 3/11/71.

A. G. Chenery; Retired Labourer; Inglewood; 1021/71; 5/10/70; 3/11/71.

PUBLIC TRUSTEE ACT, 1941-1968.

(Section 37A.)

TRUSTEES ACT, 1962-1968.

(Section 63.)

MacLean, Margaret Martin, of 153 Victoria Street, Mosman Park, Widow/Business Manageress.

MacLean, Tanya Manon, of 153 Victoria Street, Mosman Park, Spinster.

Stojanovic, Stralinya—Stan (known as Stojanovic, Strahinja), of 153 Victoria Street, Mosman Park, Seaman.

THE Public Trustee has been appointed the Trustee of the property of the abovenamed missing persons.

Creditors having a claim against any of the abovenamed are requested to forward particulars of such claim to the Public Trustee of 565 Hay Street, Perth, by the 20th day of December, 1971, after which date the Public Trustee may have regard only to the claims of which he then has notice.

A. E. MARSHALL,
Public Trustee.

GOVERNMENT PRINTER'S STATIONERY.

ITEM 99 available from the Wembley and Perth Offices.

- Statutory Declaration Forms—
- Single Form—\$0.05.
- 50 Forms—\$2.00.

SPECIAL NOTICE.

ADVERTISEMENTS.—Notices for insertion must be received by the Government Printer at the Government Printing Office, Station Street, Wembley 6014, or at the Main Hall, Treasury Buildings, St. George's Terrace, Perth, BEFORE TEN O'CLOCK a.m. on THURSDAY, or the day preceding the day of publication, and are charged at the following rates:—

For the first eight lines, \$2.

For every additional line, 20c.

and half-price for each subsequent insertion.

To estimate the cost of an advertisement, count eight words to a line; heading, signature and date being reckoned as separate lines.

All fees are payable in advance. Remittances should be made by money order, postal note, or cheque.

The office at the Treasury Buildings, Perth, will be closed each day between 1 p.m. and 2 p.m.

Where signatures are appended to copy for publication in the *Government Gazette* they must appear in typewritten or block characters below the written signature. Unless this is done, no responsibility will be accepted by this office for any error in the initials or names as printed.

All communications should be addressed to "The Government Printer, Station Street, Wembley".

GOVERNMENT GAZETTE.

NOTICE.

Subscriptions are required to commence and terminate with a quarter.

The *Government Gazette* is published on Friday in each week, unless interfered with by public holidays or other unforeseen circumstances.

SUBSCRIPTIONS.—The subscriptions to the *Government Gazette* is as follows:—Annual subscriptions, \$12; nine months, \$10; six months, \$7; three months, \$4; single copy (current year), \$0.30; single copy (previous years, up to 10 years), \$0.50; single copy (over 10 years), \$0.80.

CONTENTS.

	Page
Agriculture, Department of	4787
Allocation of the Administration of Acts	4760
Appointments	4760, 4761
Bush Fires Act	4768-71
Commissioners for Declarations	4764
Companies Act	4822-3
Crown Law Department	4764
Dairy Products Marketing Regulation Act	4787
Deceased Persons' Estates	4823-5
Fauna Conservation Act	4764-6
Fisheries	4764-6
Harbour and Light Department	4778
Health Department	4764
Justices of the Peace	4760
Land Agents Act	4760-1
Lands Department	4759, 4766-8
Local Government Department	4783-6
Main Roads	4780-2
Metropolitan Water Supply, etc.	4782-3
Mines Department	4789-92
Municipalities	4783-6
Navigable Waters Act	4778
Notices of Intention to Resume Land	4780-2
Noxious Weeds Act	4787
Orders in Council	4759
Partnerships Dissolved	4823
Petroleum Act	4789
Premier's Department	4760
Public Service Board	4761-3
Public Trustee	4824-5
Public Works Department	4778-9
Railways	4793-821
State Housing Act	4767
Tender Board	4787-8
Tenders Accepted	4779, 4887, 4789
Tenders for Government Printing	4789
Tenders Invited	4779, 4788, 4789
Town Planning	4772-8
Trustees Act	4823-4