

WESTERN  
AUSTRALIAN  
GOVERNMENT  
**Gazette**



PERTH, FRIDAY, 24 JANUARY 1992 No. 11

PUBLISHED BY AUTHORITY G. L. DUFFIELD, GOVERNMENT PRINTER AT 3.30 PM

### **Publishing Details**

The *Western Australian Government Gazette* is published by State Print for the State of Western Australia on Tuesday and Friday of each week unless disrupted by Public Holidays or unforeseen circumstances (changes to this arrangement will be advertised beforehand on the inside cover).

*Special Government Gazettes* and *Extraordinary Government Gazettes* are published periodically, only the special gazettes are included in the subscription price.

The following guidelines should be followed to ensure publication in the *Government Gazette*.

- Material submitted to the Executive Council for gazettal will require a copy of the signed Executive Council Minute Paper and the Parliamentary Counsel's Certificate.
- Copy should be received by the Manager, Law Publisher no later than 3.00 p.m. on Wednesday (Friday edition) or 3.00 p.m. on Friday (Tuesday edition).
- Lengthy or complicated notices should be forwarded several days before advertised closing date for copy. This is to ensure inclusion in current edition. Failure to observe this request could result in the notice being held over until the following edition.
- Proofs will be supplied only when requested.
- No additions or amendments to material for publication will be accepted by telephone.

Send copy to:

The Manager,  
Law Publisher  
State Print  
Station Street, Wembley, 6014  
Telephone: 383 8851 Fax: 383 8888

### **Advertisers should note:**

- All Notices should be written in 'plain English'.
- Signatures (in particular) and proper names must be legible.
- All copy should be typed and double spaced.
- If it is necessary through isolation or urgency to communicate by facsimile, confirmation is not required by post. If original copy is forwarded later and published, the cost will be borne by the advertiser.
- Documents not clearly prepared and in the required format for gazettal, will be returned to the sender unpublished.
- Late copy received at Law Publisher will be placed in the following issue irrespective of any date/s mentioned in the copy.

## IMPORTANT COPYRIGHT NOTICE

© State of Western Australia

This work is copyright. Apart from any use as permitted under the *Copyright Act 1968*, no part may be reproduced by any process without written permission from the Government Printer, State Print. Inquiries should be directed to the Manager, Law Publisher, P.O. Box 38, Wembley, W.A. 6014.

## Advertising Rates and Payments

As from 1 July 1991.

Deceased Estate notices, (per estate)—\$14.00

Real Estate and Business Agents and Finance Brokers Licences, (per notice)—\$32.25

Other Public Notices Section articles \$32.25 (except items of an exceptionally large nature, then arrangements will be made for invoicing).

All other Notices

Per Column Centimetre—\$6.40

Bulk Notices—\$118.00 per page

Clients will be invoiced for advertising charges

## COUNTER SALES 1992

(As from 1 July 1991)

	\$
Government Gazette—(General) .....	1.70
Government Gazette—(Special)	
Up to 2 pages .....	1.70
Over 2 pages .....	3.40
Hansard .....	10.50
Industrial Gazette .....	9.35
Bound Volumes of Statutes .....	178.00

## IMPORTANT NOTICE

### CHANGE OF PUBLISHING DETAILS FOR 1992

Commencing in January 1992 the Government Gazette will be published at 3.30 pm on Tuesday and Friday of each week.

#### Tuesday publication:

Copy to be lodged at State Print, Wembley by 3.00 pm the preceding Friday; or

Copy to be lodged at State Government Bookshop, 815 Hay Street, Perth by 3.00 pm the preceding Thursday.

#### Friday publication:

Copy to be lodged at State Print, Wembley by 3.00 pm the preceding Wednesday; or

Copy to be lodged at State Government Bookshop, 815 Hay Street, Perth by 3.00 pm the preceding Tuesday.

In the event of changes occurring due to Public Holidays, a notice will be published with the revised information.

Advertisers requiring more information should telephone 383 8851.

G. L. DUFFIELD, Director.

# **PROCLAMATIONS**

AA101

## **HEALTH AMENDMENT ACT 1991**

### **PROCLAMATION**

WESTERN AUSTRALIA FRANCIS BURT, Governor. [L.S.]	}	By His Excellency the Honourable Sir Francis Theodore Page Burt, Companion of the Order of Australia, Knight Commander of the Most Disting- uished Order of Saint Michael and Saint George, Queen's Counsel, Governor of the State of Western Australia.
---	---	---

I, the Governor, acting under section 2 of the Health Amendment Act 1991 and with the advice and consent of the Executive Council, fix the day on which this proclamation is published in the *Government Gazette* as the day on which sections 3, 4, 5, 20, 21, 22, 23, 24 and 28(a) of the Health Amendment Act 1991 shall come into operation.

Given under my hand and the Public Seal of the State at Perth on 21st January 1992.

By His Excellency's Command

KEITH WILSON, Minister for Health.

GOD SAVE THE QUEEN !

AA102

## **LAND ACT 1933**

### **Classification of Reserved Lands**

#### **PROCLAMATION**

WESTERN AUSTRALIA FRANCIS BURT, Governor. [L.S.]	}	By His Excellency the Honourable Sir Francis Theodore Page Burt, Companion of the Order of Australia, Knight Commander of the Most Disting- uished Order of Saint Michael and Saint George, Queen's Counsel, Governor of the State of Western Australia.
---	---	---

DOLA File 661/955 V4.

Under section 31 (1) (a) of the Land Act 1933, I, the Governor acting with the advice and consent of the Executive Council, hereby classify as of Class "A" Reserve No. 42032, comprising Victoria Locations 11571 and 11850 with an area of 26 986.843 9 hectares for the designated purpose of "National Park". Local Authority—Shires of Coorow and Dandaragan.

Given under my hand and the Seal of the State on 21 January 1992.

By His Excellency's Command,

G. HILL, Acting Minister for Lands.

GOD SAVE THE QUEEN !

AA103

## **LAND ACT 1933**

### **Classification of Reserved Lands**

#### **PROCLAMATION**

WESTERN AUSTRALIA FRANCIS BURT, Governor. [L.S.]	}	By His Excellency the Honourable Sir Francis Theodore Page Burt, Companion of the Order of Australia, Knight Commander of the Most Disting- uished Order of Saint Michael and Saint George, Queen's Counsel, Governor of the State of Western Australia.
---	---	---

DOLA File 563/990.

Under section 31 (1) (a) of the Land Act 1933, I, the Governor acting with the advice and consent of the Executive Council, hereby classify as of Class "A" Reserve No. 737, comprising Avon Location 29047 with an area of 18.1485 hectares for the designated purpose of Conservation of Flora and Fauna (Local Authority—Shire of Goomalling).

Given under my hand and the Seal of the State on 21 January 1992.

By His Excellency's Command,

G. HILL, Acting Minister for Lands.

GOD SAVE THE QUEEN !

AA104

**LAND ACT 1933****Classification of Reserved Lands****PROCLAMATION**

WESTERN AUSTRALIA FRANCIS BURT, Governor. [L.S.]	}	By His Excellency the Honourable Sir Francis Theodore Page Burt, Companion of the Order of Australia, Knight Commander of the Most Distinguished Order of Saint Michael and Saint George, Queen's Counsel, Governor of the State of Western Australia.
---	---	---

DOLA File 2694/982.

Under section 31 (1) (a) of the Land Act 1933, I, the Governor acting with the advice and consent of the Executive Council, hereby classify as of Class "A" Reserve No. 42017, comprising Dampier Locations 276 and 277 with an area of about 133.125 0 hectares on Land Administration Reserve Diagrams 840 and 839 for the designated purpose of "Marine Park".

Given under my hand and the Seal of the State on 21 January 1992.

By His Excellency's Command,

G. HILL, Acting Minister for Lands.

GOD SAVE THE QUEEN !

AA105

**TRANSFER OF LAND ACT 1893****Transfer of Land (Revestment)****PROCLAMATION**

WESTERN AUSTRALIA FRANCIS BURT, Governor. [L.S.]	}	By His Excellency the Honourable Sir Francis Theodore Page Burt, Companion of the Order of Australia, Knight Commander of the Most Distinguished Order of Saint Michael and Saint George, Queen's Counsel, Governor of the State of Western Australia.
---	---	---

DOLA File 661/955.

Under section 243 of the Transfer Land Act 1893, I, the Governor acting with the advice and consent of the Executive Council, do hereby revest in Her Majesty as of her former estate, the land comprising Victoria Locations 1433 and 1730 being the whole of the land contained in Certificate of Title Volume 410 Folio 122.

Given under my hand and the Seal of the State on 21 January 1992.

By His Excellency's Command,

G. HILL, Acting Minister for Lands.

GOD SAVE THE QUEEN !

## AGRICULTURE

AG101

**CORRIGENDUM****SOIL AND LAND CONSERVATION ACT 1945**

Department of Agriculture,  
 South Perth, 22 January 1992.

Ref: 1782/88.

An error has been noted in the notice published in the *Government Gazette* of 13 December 1991 at page 6149.

Clause 3(iv) "(iv) one shall be a representative of the Department of Mines" should read "(iv) one shall be a representative of the Department of Main Roads".

M. D. CARROLL, Director General of Agriculture.

AG301

**SOIL AND LAND CONSERVATION ACT 1945****SOIL AND LAND CONSERVATION (CARNAMAH LAND CONSERVATION DISTRICT) AMENDMENT ORDER 1992**

Made by His Excellency the Governor in Executive Council under section 23 (2d) of the *Soil and Land Conservation Act 1945* and on the recommendation of the Minister for Agriculture.

**Citation**

1. This order may be cited as the *Soil and Land Conservation (Carnamah Land Conservation District) Amendment Order 1992*.

**Principal Order**

2. In this order the *Soil and Land Conservation (Carnamah Land Conservation District) Order 1985* is referred to as the principal order.

[\*Published in the Gazette on 1 February 1985 at pp. 453 and amended in the Gazettes of 15 November 1985 at pp. 4344-45, 28 October 1988 at pp. 4317 and 18 May 1990 at pp. 2331-32.]

**Clause 6 amended**

3. Clause 6 of the principal order is amended in subclause (1)—
  - (a) by deleting "12" and substituting the following—

" 14 "; and
  - (b) in paragraph (a) by deleting "of Soil" and substituting the following—

" for Soil and Land "; and
  - (c) in paragraph (e) by deleting "6" and substituting the following—

" 8 ".

By His Excellency's Command,

D. G. BLIGHT, Clerk of the Council.

AG302

**SOIL AND LAND CONSERVATION ACT 1945****SOIL AND LAND CONSERVATION (WELLSTEAD LAND CONSERVATION DISTRICT) ORDER 1991**

Made by the Governor in Executive Council under sections 22 and 23 of the *Soil and Land Conservation Act 1945* and on the recommendation of the Minister for Agriculture.

**Citation**

1. This order may be cited as the *Soil and Land Conservation (Wellstead Land Conservation District) Order 1991*.

**Interpretation**

2. In this order—

"appointed member" means a person appointed under clause 5 (1) (b), (c), (d), or (e) to be a member of the committee;

"committee" means the Land Conservation District Committee for the Wellstead Land Conservation District;

"member" means a member for the committee;

"the district" means the Wellstead Land Conservation District constituted by clause 3;

"the producer organizations" means the bodies known respectively as the Western Australian Farmers Federation (Inc.) and the Pastoralists and Graziers Association of Western Australia.

**Wellstead Land Conservation District**

3. The land described in the Schedule to this order is hereby constituted the Wellstead Land Conservation District.

**Establishment of the committee**

4. Pursuant to section 23 (2) of the *Soil and Land Conservation Act 1945* there is hereby established for the district a land conservation district committee to be known as the Land Conservation District Committee for the Wellstead Land Conservation District.

**Constitution of the committee**

5. (1) It is hereby determined, on the recommendation of the Minister, after consultation with the Shire of Albany, that the committee shall comprise 13 members of whom—

- (a) one shall be the Commissioner of Soil and Land Conservation or his nominee;
- (b) one shall be appointed by the Minister on the nomination of the Shire of Albany;
- (c) 2 shall be appointed in accordance with subclause (2);
- (d) one shall be appointed in accordance with subclause (3); and
- (e) 8 shall be appointed by the Minister of whom—
  - (i) 7 shall be persons actively engaged in, or affected by or associated with, land use in the district; and
  - (ii) one shall be a representative of the Department of Conservation and Land Management.

(2) The Western Australian Farmers Federation (Inc.) shall submit to the Minister a panel containing the names of persons willing to be appointed as members of the committee and, where such a panel is submitted in accordance with this order, 2 persons whose names appear on the panel shall be appointed by the Minister.

(3) The Pastoralists and Graziers Association of Western Australia shall submit to the Minister a panel containing the names of persons willing to be appointed as members of the committee and, where such a panel is submitted in accordance with this order, one person whose name appears on the panel shall be appointed by the Minister.

(4) Subject to this clause, each appointed member shall hold office for such period not exceeding 3 years as is specified in the instrument of his appointment and is eligible for reappointment.

(5) The Minister may grant leave of absence to an appointed member on such terms and conditions as the Minister determines.

(6) The Minister may terminate the appointment of an appointed member for inability, inefficiency or misbehaviour.

(7) If an appointed member—

- (a) is or becomes an undischarged bankrupt or person whose property is subject to an order or arrangement under the laws relating to bankruptcy;
- (b) has his appointment terminated by the Minister, pursuant to subclause (5);
- (c) is absent, except on leave duly granted by the Minister, from 3 consecutive meetings of the committee of which he has had notice; or
- (d) resigns his office by written notice addressed to the Minister,

the office of that appointed member becomes vacant.

**Proceedings of the committee**

6. (1) The committee shall hold its meetings at such place on such days and at such intervals as the committee shall from time to time determine.

(2) At any meeting of the committee—

- (a) a majority of the members constitute a quorum;
- (b) the Chairman shall preside and where he is absent from the meeting the members may appoint one of their number to preside at that meeting;
- (c) each member present is entitled to a deliberative vote; and
- (d) where the votes cast on any question are equally divided the Chairman, or the presiding member in terms of paragraph (b), shall have a casting vote.

---

**Schedule**

(Clause 3)

**Wellstead Land Conservation District**

All that portion of land bounded by lines starting from the intersection of the prolongation northerly of the western boundary of the northern severance of Plantagenet Location 3346 with the centreline of Pallinup River and extending generally southeasterly downwards along that centreline to the southern boundary of Location 2049; thence westerly along that boundary to the right

bank of Pallinup River; thence generally southeasterly downwards along that bank to the High Water Mark of Beaufort Inlet; thence generally southeasterly along that mark to the High Water Mark of the Southern Ocean; thence generally southwesterly along that mark to the prolongation southerly of the western boundary of Location 6910; thence northerly to and along that boundary to the prolongation easterly of the centreline of Warriup Road; thence westerly to and along that centreline to the prolongation southerly of the southernmost western boundary of the southwestern severance of Location 7013; thence northerly to and northerly, westerly and again northerly along boundaries of that severance and onwards to a southwestern boundary of Location 6922; thence southeasterly, northeasterly, generally northwesterly and southwesterly along boundaries of that location to the southeastern corner of Location 6860; thence northwesterly along the northeastern boundary of that location and onwards to the centreline of Mettler Road; thence generally southwesterly along that centreline and onwards to the centreline of South Coast Highway; thence northeasterly along that centreline to the prolongation northeasterly of the southernmost southeastern boundary of Location 6834; thence southwesterly to and along that boundary to the southeastern corner of Lot 1 of Location 6835, as shown on Office of Titles Diagram 41642; thence northwesterly, southwesterly, again northwesterly and again southwesterly along boundaries of that lot and onwards to the centreline of Kojaneerup Spring Road; thence generally northwesterly along that centreline to the prolongation southwesterly of the southeastern boundary of Location 6836; thence northeasterly to and northeasterly and northwesterly along boundaries of that location to the southwestern corner of Location 6830; thence northwesterly and northeasterly along boundaries of that location and onwards to the centreline of Gnowellen Road; thence southeasterly along that centreline to the prolongation southwesterly of the southeastern boundary of Location 6844; thence northeasterly to and northeasterly, northwesterly and southwesterly along boundaries of that location and onwards to the centreline of Gnowellen Road aforesaid; thence northwesterly along that centreline to the prolongation northeasterly of the southernmost southeastern boundary of Location 6210; thence southwesterly to and southwesterly, northwesterly and generally northeasterly along boundaries of that location and onwards to a northeastern side of Gnowellen Road; thence generally northwesterly along sides of that road to the westernmost northwestern corner of Location 6203; thence easterly and northerly along boundaries of that location to the southwestern corner of the southern severance of Location 3346; thence northerly, easterly and again northerly along boundaries of that severance and onwards to the southwestern corner of the northern severance of the lastmentioned location and thence northerly along the western boundary of that severance and onwards to the starting point.

By His Excellency's Command,

D. G. BLIGHT, Clerk of the Council.

AG303

#### SOIL AND LAND CONSERVATION ACT 1945

#### SOIL AND LAND CONSERVATION (WESTONIA SOIL CONSERVATION DISTRICT) AMENDMENT ORDER 1992

Made by His Excellency the Governor in Executive Council under section 23 (2d) of the *Soil and Land Conservation Act 1945* and on the recommendation of the Minister for Agriculture.

#### Citation

1. This order may be cited as the *Soil and Land Conservation (Westonia Soil Conservation District) Amendment Order 1991*.

#### Principal order

2. In this order the *Soil and Land Conservation (Westonia Soil Conservation District) Order 1984\** is referred to as the principal order.

[\*Published in the *Gazette* on 6 July 1984 at pp. 2056 and amended in the *Gazette* of 19 August 1988 at pp. 2975-76.]

#### Clause 1 amended

3. Clause 1 of the principal order is amended by deleting "Soil" and substituting the following—

" Land ".

**Clause 3 amended**

4. Clause 3 of the principal order is amended by deleting the definitions of "committee", "member" and "the district" and substituting the following definitions—

- " "committee" means the Land Conservation District Committee for the Westonia Land Conservation District;
- "member" means a member of the committee;
- "the district" means the Westonia Land Conservation District constituted by clause 4;
- "the producer organisations" means the bodies known respectively as the Western Australian Farmers Federation (Inc.) and the Pastoralists and Graziers Association of Western Australia. "

**Clause 4 repealed and a clause substituted**

5. Clause 4 of the principal order is repealed and the following clause is substituted—

**" Westonia Land Conservation District**

The land described in the Schedule to this order is hereby constituted the Westonia Land Conservation District. "

**Clause 5 repealed and a clause substituted**

6. Clause 5 of the principal order is repealed and the following clause is substituted—

**" Establishment of the committee**

5. Pursuant to section 23 (2) of the *Soil and Land Conservation Act 1945* there is hereby established for the district a land conservation district committee to be known as the Land Conservation District Committee for the Westonia Land Conservation District. "

**Clause 6 amended**

7. Clause 6 of the principal order is amended—

(a) in subclause (1)—

(i) by deleting "9" and substituting the following—

" 11 "; and

(ii) in paragraph (a) by deleting "of Soil" and substituting the following—

" of Soil and Land "; and

(iii) by deleting paragraphs (b), (c) and (d) and substituting the following paragraphs—

" (b) one shall be appointed by the Minister on the nomination of the Shire of Westonia; and

(c) three shall be appointed in accordance with subclause (2); and

(d) six shall be appointed by the Minister and shall be persons actively engaged in, or affected by or, associated with land use in the district. "

(b) by repealing subclause (2) and substituting the following subclause—

" (2) The Western Australian Farmers Federation (Inc.) shall submit to the Minister a panel containing the names of persons willing to be appointed as members of the committee and, where such a panel is submitted in accordance with this order, three persons whose names appear on the panel shall be appointed by the Minister; " and

(c) in subclauses (5) and 6 (b) by deleting "Governor" and substituting the following—

" Minister ".

**Schedule repealed and a Schedule substituted**

8. The Schedule to the principal order is repealed and the following schedule is substituted—

**Schedule**

(Clause 4)

**Westonia Land Conservation District**

All that portion of land comprising the whole of the Shire of Westonia as promulgated in the *Government Gazettes* dated 5 December 1919, pages 2122-3; 1 April 1927, page 895; 19 October 1928, page 2283; 4 September 1931, page 2028; 19 February 1932, page 240; 17 September 1954, page 1590 and 8 October 1971, page 3943.

By His Excellency's Command,

D. G. BLIGHT, Clerk of the Council.

AG304

**SOIL AND LAND CONSERVATION ACT 1945****SOIL AND LAND CONSERVATION (EAST YORNANING SOIL  
CONSERVATION DISTRICT) AMENDMENT ORDER 1992**

Made by His Excellency the Governor in Executive Council under section 23 (2d) of the *Soil and Land Conservation Act 1945*, and on the recommendation of the Minister for Agriculture.

**Citation**

1. This order may be cited as the *Soil and Land Conservation (East Yornaning Soil Conservation District) Amendment Order 1991*.

**Principal order**

2. In this order the *Soil and Land Conservation (East Yornaning Soil Conservation District) Order 1988\** is referred to as the principal order.

[\*Published in the Gazette on 8 July 1988 at pp. 2419-21.]

**Clause 1 amended**

3. Clause 1 of the principal order is amended by deleting "Soil" and substituting the following—

" Land ".

**Clause 2 amended**

4. Clause 2 of the principal order is amended by deleting the definitions of "committee", "member" and "the district" and substituting the following definitions—

" "committee" means the Land Conservation District Committee for the East Yornaning Land Conservation District;

"member" means a member of the committee;

"the district" means the East Yornaning Land Conservation District constituted by clause 3;

"the producer organisations" means the bodies known respectively as the Western Australian Farmers Federation (Inc.) and the Pastoralists and Graziers Association of Western Australia. "

**Clause 3 amended**

5. Clause 3 of the principal order is amended by deleting "Soil" and substituting the following—

" Land ".

**Clause 4 repealed and a clause substituted**

6. Clause 4 of the principal order is repealed and the following clause is substituted—

" **Establishment of the committee**

5. Pursuant to section 23 (2) of the *Soil and Land Conservation Act 1945* there is hereby established for the district a land conservation district committee to be known as the Land Conservation District Committee for the East Yornaning Land Conservation District. "

**Clause 5 amended**

7. Clause 5 of the principal order is amended—

(a) in subclause (1)—

- (i) by deleting "18" and substituting the following—

" 20 "; and

- (ii) in paragraph (a) by deleting "of Soil" and substituting the following—

" of Soil and Land "; and

- (iii) in paragraph (b) by deleting "Governor" and substituting the following—

" Minister "; and

- (iv) by deleting paragraphs (c) and (d) and substituting the following paragraphs—

" (c) three shall be appointed in accordance with subclause (2); and

(d) fifteen shall be appointed by the Minister and shall be persons actively engaged in, or affected by or, associated with land use in the district. "

(b) by repealing subclause (2) and substituting the following subclause—

“ (2) The Western Australian Farmers Federation (Inc.) shall submit to the Minister a panel containing the names of persons willing to be appointed as members of the committee and, where such a panel is submitted in accordance with this order, three persons whose names appear on the panel shall be appointed by the Minister; and

(c) in subclauses (5) and 6 (b) by deleting “Governor” and substituting the following—

“ Minister ”.

#### Schedule amended

8. The Schedule to the principal order is amended by deleting “Soil” and substituting the following—

“ Land ”.

By His Excellency's Command,

D. G. BLIGHT, Clerk of the Council.

### AG305

#### SOIL AND LAND CONSERVATION ACT 1945

##### SOIL AND LAND CONSERVATION (DOWERIN LAND CONSERVATION DISTRICT) AMENDMENT ORDER 1992

Made by His Excellency the Governor in Executive Council under section 23 (2d) of the *Soil and Land Conservation Act 1945* and on the recommendation of the Minister for Agriculture.

#### Citation

1. This order may be cited as the *Soil and Land Conservation (Dowerin Land Conservation District) Amendment Order 1992*.

#### Principal Order

2. In this order the *Soil and Land Conservation (Dowerin Land Conservation District) Order 1984* is referred to as the principal order.

[\*Published in the Gazette on 16 March 1984 at pp. 719 and amended in the Gazettes of 19 August 1988 at pp. 2972 and 7 April 1989 at pp. 1063-64.]

#### Clause 6 amended

3. Clause 6 of the principal order is amended in subclause (1)—

(a) by deleting “8” and substituting the following—

“ 11 ”; and

(b) in paragraph (a) by deleting “of Soil” and substituting the following—

“ for Soil and Land ”; and

(c) by deleting paragraphs (c), (d) and (e) and substituting the following paragraphs—

“ (c) 2 shall be appointed in accordance with subclause (2); and

(d) one shall be appointed in accordance with subclause (3); and

(e) 5 shall be appointed by the Minister and shall be persons actively engaged in, or affected by or associated with land use in the district ”.

By His Excellency's Command,

D. G. BLIGHT, Clerk of the Council.

### AG306

#### SOIL AND LAND CONSERVATION ACT 1945

##### SOIL AND LAND CONSERVATION (NUGADONG WEST LAND CONSERVATION DISTRICT) AMENDMENT ORDER 1992

Made by His Excellency the Governor in Executive Council under section 23 (2d) of the *Soil and Land Conservation Act 1945*, and on the recommendation of the Minister for Agriculture.

**Citation**

1. This order may be cited as the *Soil and Land Conservation (Nugadong West Land Conservation District) Amendment Order 1992*.

**Principal Order**

2. In this order the *Soil and Land Conservation (Nugadong West Land Conservation District) Order 1985* is referred to as the principal order.

[\*Published in the Gazette on 3 May 1985 at pp 1589-90 and amended in the Gazettes of 28 October 1988 at pp 4317-18 and 6 April 1990 at pp 1695-96.]

**Clause 6 amended**

3. Clause 6 of the principal order is amended in subclause (1)—
  - (a) by deleting "9" and substituting the following—

" 10 "; and
  - (b) in paragraph (a) by deleting "of Soil" and substituting the following—

" of Soil and Land "; and
  - (c) in paragraph (e) by deleting "4" and substituting the following—

" 5 ".

By His Excellency's Command,

D. G. BLIGHT, Clerk of the Council.

AG307

**HORTICULTURAL PRODUCE COMMISSION ACT 1988**  
**AVOCADO GROWERS' COMMITTEE DIRECTIONS 1991**

Given by the Horticultural Produce Commission.

**Citation**

1. These directions may be cited as the *Avocado Growers' Committee Directions 1991*.

**Commencement**

2. These directions shall come into operation on the day on which they are published in the *Government Gazette*.

**Interpretation**

3. In these directions, unless the contrary intention appears —
  - "avocado grower" means a person who produces avocados for sale;
  - "member" means a member of the committee and includes the chairperson;
  - "the Committee" means the Avocado Growers' Committee established under section 11 of the Act;

### **Constitution of the Committee**

4. Subject to the Act, the Committee shall consist of 5 members appointed by the Commission of whom one shall be appointed by the Commission to be chairperson.

### **Term of member**

5. A member shall hold office for such term not exceeding 3 years as is fixed by the Commission.

### **Removal from office**

6. The Commission may remove a member from office on the ground that that person is mentally or physically incapable of performing the duties of member or for incompetence, neglect of duty or misconduct.

### **Vacation of office**

7. The office of member becomes vacant if the member —

- (a) dies;
- (b) is absent from 4 consecutive meetings of the Committee without the permission of the Committee;
- (c) is an undischarged bankrupt or a person whose property is subject to an order or arrangement under the laws relating to bankruptcy; or
- (d) is removed from office by the Commission under direction 6.

### **Casual vacancy**

8. (1) Where an office of member of the Committee becomes vacant otherwise than by effluxion of time the Commission shall appoint a person to take the place of the person who has vacated office.

(2) A person appointed under subsection (1) shall hold office for the balance of the term of the member whose place he or she takes.

### **Disclosure**

9. (1) A member of the Committee who has a direct or indirect pecuniary interest in a matter being considered or about to be considered at a meeting of the Committee shall, as soon as possible after the relevant facts have come to his or her knowledge, disclose his or her interest at a meeting of the Committee.

(2) A disclosure under subdirection (1) shall be recorded in the minutes of the meeting of the Committee and the member shall not unless the meeting otherwise determines —

- (a) be present during any deliberation by the Committee with respect to that matter; or
- (b) take part in any decision of the Committee with respect to that matter.

(3) For the purpose of making a determination by the Committee under subdirection (2), in relation to a member who has made a disclosure under subdirection (1), a member who has a direct or indirect interest in the matter to which the disclosure relates shall not —

- (a) be present during any deliberation of the Committee for the purpose of making the determination; or
- (b) take part in the making by the Committee of the determination.

### Meetings

10. (1) The first meeting of the Committee shall be convened by the chairperson of the Committee and thereafter, subject to subdirection (2), shall be held at such times and places as the Committee determines.

(2) A special meeting of the Committee may at any time be convened by the chairperson of the Committee.

(3) The chairperson of the Committee shall preside at any meeting of the Committee at which the chairperson is present and in the absence of the chairperson, the members present shall elect one of their members to preside.

(4) At any meeting of the Committee 3 members constitute a quorum;

(5) At any meeting of the Committee the member presiding at the meeting shall have a deliberative vote, and in the case of any equality of votes being cast on any question, shall have a casting vote.

### Resolution without meeting

11. A resolution in writing signed or assented to by letter, or electronic means of communication by each member of the Committee shall be as valid and effectual as if it had been passed at a meeting of the Committee.

### Procedures of the Committee

12. Except to the extent that they are prescribed or as set out in these directions, the Committee shall determine its own procedures.

Given by the Horticultural Produce Commission.

Dated 3 January 1992.

H. MORGAN, Chairman.

AG401

### SOIL AND LAND CONSERVATION ACT 1945

#### CARNARVON LAND CONSERVATION DISTRICT (APPOINTMENT OF MEMBERS OF DISTRICT COMMITTEE) INSTRUMENT 1992

Made by the Minister for Agriculture.

#### Citation

1. This Instrument may be cited as the *Carnarvon Land Conservation District (Appointment of Members District Committee) Instrument 1992*.

#### Interpretation

2. In this Instrument

“Constitution order” means the *Soil and Land Conservation (Carnarvon Land Conservation District) Order 1983*.

“Committee” means the District Committee established by Clause 4 of the Constitution Order.

[\*Published in the Gazette of 16 December 1983 at pp 4897 and amended in the Gazettes of 13 March 1987 at pp 662-63, 10 June 1988, at pp 1936-37 and 13 December 1991 at pp 6150-51.]

#### Appointment of Members

3. (1) Under Clause 5 (1) (b) of the constitution order

- (a) Alan James Davies of Carnarvon
- (b) Nigel Edward Bancroft of Carnarvon

are appointed members of the Committee on the nomination of the Shire of Carnarvon.

(2) Under Clause 5 (1) (c) of the constitution order

- (a) Anthony Baptist Bettini of Carnarvon
- (b) Romeo Godfrey DeBoni of Carnarvon
- (c) Keith Herbert Collier of Carnarvon
- (d) John Steven Thomas of Carnarvon

(e) Colin Crocker of Carnarvon

(f) Bruce Teede of Carnarvon

(g) District Manager, Department of Conservation and Land Management, Carnarvon

(h) District Engineer, Water Authority of Western Australia, Carnarvon

are appointed members of the Committee being persons actively engaged in or affected by, or associated with land use in the Carnarvon Land Conservation District.

#### Term of Office

4. The appointment is made under clause 4 (3) shall be for a term of three years commencing of the day that this instrument is published in the *Gazette*.

ERNIE BRIDGE, Minister for Agriculture.

AG402

#### CHICKEN MEAT INDUSTRY ACT 1977

Department of Agriculture,  
South Perth, 20 December 1991.

Agric 1152/86.

I, the undersigned Minister for Agriculture, being the Minister charged with the administration of the Chicken Meat Industry Act 1977, acting in accordance with sections 7 and 8 of the said Act, hereby appoint William Ivan Hopkinson as deputy to Mr D. G. Cain, a processor's representative on the Chicken Meat Industry Committee for a term expiring on 9 June 1993.

Dated this 20th day of December 1991.

ERNIE BRIDGE, Minister for Agriculture.

AG403

#### MARKETING OF EGGS ACT 1945

Department of Agriculture,  
South Perth, 20th January 1992.

Agric 929/88.

His Excellency the Governor in Executive Council has been pleased to appoint John Craig as Chairman of the Western Australian Egg Marketing Board for a term of office expiring on 1 December 1993.

M. D. CARROLL, Director General of Agriculture.

### CONSUMER AFFAIRS

CN301

#### RETAIL TRADING HOURS ACT 1987

##### RETAIL TRADING HOURS EXEMPTION ORDER (No. 1) 1992

Made by the Minister for Consumer Affairs under section 5.

#### Citation

1. This Order may be cited as the *Retail Trading Hours Exemption Order (No. 1) 1992*.

#### Exemption

2. The operator of the filling station known as Caltex Sunset Beach, located at 43 Northwest Coastal Highway, Sunset Beach, may sell or allow fuel to be sold between 8.00 am and 6.00 pm on Sundays and to that extent the *Retail Trading Hours Act 1987* does not apply to that filling station.

YVONNE HENDERSON, Minister for Consumer Affairs.

CN302

**CONSUMER AFFAIRS ACT 1971****Order**

I, Jennifer Anne Bunbury, Acting Commissioner for Consumer Affairs in and for the State of Western Australia being satisfied that a Consumer Affairs Authority, namely Peter Edward James Collins, Minister for Consumer Affairs in and for the State of New South Wales, has by notice dated 12 December 1991, published in the *New South Wales Gazette* on 20 December 1991, prohibited the supply of goods specified in the Schedule hereto. Now I, pursuant to the powers vested in me by Section 23R (4) of the Consumer Affairs Act prohibit the supply of the goods described in the Schedule.

Dated this 22nd day of January 1992.

JENNIFER ANNE BUNBURY,  
Acting Commissioner for Consumer Affairs.

**Schedule**

Goods being devices designed or intended to bodily restrain an infant or child in a cot or bed, including goods known as "Baby Safe Cot or Bed Restraint", "Sleepsafe Suit", "Zewi Safety Cover" and "Johnco Safety Sleep".

**CROWN LAW**

CW401

**JUSTICES ACT 1902**

It is hereby notified for public information that His Excellency the Governor in Executive Council has—

Approved of the following appointments to the Office of Justice of the Peace for the State of Western Australia—

Gary Ronald Dhue of 31 Risby Street, Gosnells

Terrence John Smith of 23 Lefroy Street, Moora

Approved of the following appointment to the Office of Justice of the Peace for the East Kimberley Magisterial District.

Angeline Flora Bedford of 313 Welman Road, Halls Creek and cnr Darcy Street and Roberta Avenue, Halls Creek.

D. G. DOIG, Under Secretary for Law.

CW402

**DECLARATIONS AND ATTESTATIONS ACT 1913**

It is hereby notified for public information that the Hon Attorney General has approved the appointment of the following persons as Commissioners for Declarations under the Declarations and Attestations Act 1913—

Peter Farendon Biven of Esperance

Kerry Louise Buckland of Manjimup

Janet Caroline Knox of Esperance

D. G. DOIG, Under Secretary for Law.

**ENVIRONMENTAL PROTECTION**

EP301

**ENVIRONMENTAL PROTECTION ACT 1986****ENVIRONMENTAL PROTECTION (NEW BROADCASTING LIMITED—  
96fm STEREO) EXEMPTION ORDER 1992**

Made by the Minister for Environment with the approval of His Excellency the Governor in Executive Council under section 6 of the Environmental Protection Act 1986.

**Citation**

1. This Order may be cited as the Environmental Protection (New Broadcasting Limited—96fm Stereo) Exemption Order 1992.

**Exemption**

2. The Minister for Environment hereby declares that the provisions of Part V of the Environmental Protection Act 1986 do not apply in respect of acts and things comprising the pyrotechnic event ("Skyshow") being conducted by New Broadcasting Limited—96fm Stereo subject to circumstances and conditions specified in the Schedule to this order.

**Schedule**

1. Exemption shall apply only on 27 January 1992.
2. Refuse collection and disposal shall be conducted by New Broadcasting Limited—96fm Stereo to the satisfaction of—
  - (i) the Environmental Protection Authority;
  - (ii) the Swan River Trust;
  - (iii) the South Perth City Council; and
  - (iv) the City of Perth.

BOB PEARCE, Minister for the Environment.

EP302

**ENVIRONMENTAL PROTECTION ACT 1986****ENVIRONMENTAL PROTECTION AMENDMENT REGULATIONS 1992**

Made by His Excellency the Governor in Executive Council on the recommendation of the Environmental Protection Authority.

**Citation**

1. These regulations may be cited as the *Environmental Protection Amendment Regulations 1992*.

**Commencement**

2. These regulations come into operation on 28 January 1992.

**Principal regulations**

3. In these regulations the *Environmental Protection Regulations 1987\** are referred to as the principal regulations.

[\* *Published in the Gazette of 20 February 1987 at pp. 444-49. For amendments to 10 January 1992 see 1990 Index to Legislation of Western Australia p. 228 and Gazette of 30 August 1991 pp. 4553-56.*]

**Regulation 2A amended**

4. Regulation 2A (a) of the principal regulations is amended —
  - (a) in subparagraph (i) by deleting "1 Mount Street" and substituting the following —
 

" 38 Mounts Bay Road ("Westralia Square") "; and
  - (b) by deleting subparagraph (ii).

**Regulations 3 and 8 amended**

5. Regulations 3 (2) and 8 (1) of the principal regulations are amended by deleting "on the Ground Floor, 1 Mount Street" and substituting in each case the following —

" at 38 Mounts Bay Road ("Westralia Square") "

By His Excellency's Command,

M. C. WAUCHOPE, Clerk of the Council.

**FISHERIES**

FI301

**FISHERIES ACT 1905****WEST COAST ROCK LOBSTER LIMITED ENTRY FISHERY AMENDMENT  
NOTICE 1992**

Notice No. 528

FD 145/77.

Made by the Minister under section 32.

**Citation**

1. This notice may be cited as the *West Coast Rock Lobster Limited Entry Fishery Amendment Notice 1992*.

**Principal Notice**

2. In this notice the *West Coast Rock Lobster Limited Entry Fishery Notice No. 253\** is referred to as the principal notice.

**Clause 19 amended**

3. Clause 19 of the principal notice is amended by deleting—

(a) in subclause (2) "64" and substituting "63"; and

(b) in subclause (3) "200" and substituting "180".

[Published in the Gazette of 10 April 1987, pp. 1312-15. For amendments to 5 December 1991 see—

Notice No.	Date Published in Gazette
286	30 October 1987
292	4 December 1987
356	27 May 1988
377	13 January 1989
385	3 February 1989
413	15 September 1989
429	22 December 1989
456	27 July 1990
463	14 December 1990
467	18 January 1991
467 Erratum	8 February 1991
523	22 November 1991.]

Dated this 12th day of January 1992.

J. McGINTY, Acting Minister for Fisheries.

**HEALTH**

HE301

**HEALTH ACT 1911****HEALTH (CADMIUM AND LEAD) REGULATIONS 1992**

Made by His Excellency the Governor in Executive Council under sections 199 (21) and 343 (5) of the *Health Act 1911*.

**Citation**

1. These regulations may be cited as the *Health (Cadmium and Lead) Regulations 1992*.

**Operation of regulations**

2. These regulations shall cease to operate on 1 January 1993.

**Interpretation**

3. In these regulations, unless the contrary intention appears —

“fertilizer” has the same meaning as in the *Fertilizers Act 1977*;

“prescribed fertilizer” means fertilizer containing —

- (a) 0.01% or more cadmium or compounds of cadmium by weight; or
- (b) 0.5% or more lead or compounds of lead by weight.

**Cadmium and lead declared toxic substances**

4. Cadmium and lead are declared to be toxic substances.

**Use of prescribed fertilizers prohibited**

5. A person who manufactures, transports, uses, stores, or disposes of prescribed fertilizer commits an offence except when that person has the prior written approval of the Executive Director, Public Health and does so in accordance with that approval.

**Sale or supply of prescribed fertilizers prohibited**

6. A person who sells or supplies prescribed fertilizer to another commits an offence, except when that person has the prior written approval of the Executive Director, Public Health and does so in accordance with that approval.

**Analysis of prescribed fertilizer**

7. Where a sample of prescribed fertilizer is obtained for analysis, the person obtaining that sample shall —

- (a) divide that sample into 3 separate parts and mark and seal or fasten each part in such manner as its nature will permit;
- (b) leave one part with the owner of that fertilizer or other person from whom that sample was obtained or a person appearing to be the servant or agent of that owner or other person;
- (c) submit one of the remaining parts for analysis; and
- (d) retain the other remaining part for future comparison.

**Penalties**

8. A person who commits an offence under these regulations is liable on conviction to a penalty of not more than \$1 000 and not less than —

- (a) in the case of a first offence, \$100;
- (b) in the case of a second offence, \$200; and
- (c) in the case of a third or subsequent offence, \$500.

By His Excellency's Command,

M. C. WAUCHOPE, Clerk of the Council.

HE302

**HEALTH ACT 1911***Shire of Morawa*

Pursuant to the provisions of the Health Act 1911 the Shire of Morawa, being a Local Authority within the meaning of the Health Act 1911, having adopted the Model By-laws described as series "A" made under the Health Act 1911 and as reprinted pursuant to the Reprinting of Regulations Act 1954 in the *Government Gazette* on 17 July 1963 and as amended from time to time, has resolved and determined that the adopted By-laws shall be amended as follows—

## Part VII—Food.

By-law 51 is amended by deleting sixty dollars in sub-by-law (2) and inserting "One Hundred Dollars".

Passed by resolution at a meeting of the Morawa Shire Council held on the 19th day of September, 1991.

Dated this 7th day of October, 1991.

N. M. CARSLAKE, President.

D. J. DAWSON, Acting Shire Clerk.

Confirmed—

P. PSAILA-SAVONA, Executive Director, Public Health.

Approved by His Excellency the Governor in Executive Council the 21st day of January 1992.

M. C. WAUCHOPE, Clerk of the Council.

HE303

**TOBACCO CONTROL ACT 1990****TOBACCO CONTROL (GENERAL) AMENDMENT REGULATIONS  
1992**

Made by His Excellency the Governor in Executive Council.

**Citation**

1. These regulations may be cited as the *Tobacco Control (General) Amendment Regulations 1992*.

**Principal regulations**

2. In these regulations, the *Tobacco Control (General) Regulations 1991*\* are referred to as the principal regulations.

[\* *Published in the Gazette of 26 July 1991 at pp. 3852-3.*  
*For amendments to 24 December 1991, see Gazettes of 7 August*  
*and 13 December 1991.*]

**Regulation 3 amended**

3. Regulation 3 of the principal regulations is amended —

(a) by inserting before "In these regulations" the following —

" (1) ";

- (b) in the definition of "health warning" by deleting "Health Authority Warning", wherever it occurs; and
- (c) by inserting after the existing regulation the following subregulation —
  - " (2) A reference in these regulations to "an attribution" or "the attribution" is a reference to the statement "Health Authority Warning". "

#### **Regulation 4 amended**

4. Regulation 4 of the principal regulations is amended by inserting before "is not visible" the following —

" is positioned in such a way that its visual or written message "

#### **Regulation 5 repealed and regulation 5 substituted**

5. Regulation 5 of the principal regulations is repealed and the following regulation is substituted —

##### **Maximum dimensions of tobacco advertisements**

- " 5. (1) A shopkeeper shall ensure that the maximum area occupied by tobacco advertisements which form part of an advertising display which is situated inside his or her shop or other retail outlet does not exceed 3 000 square centimetres.

Penalty: \$1 000.

(2) A shopkeeper shall ensure that the width, or the maximum width, as the case requires, of any one tobacco advertisement which is situated inside his or her shop or other retail outlet is neither less than half, nor more than 3½ times, the height, or the maximum height, as the case requires, of that tobacco advertisement.

Penalty: \$1 000. "

#### **Regulation 7 repealed**

6. Regulation 7 of the principal regulations is repealed.

#### **Regulation 8 amended**

7. Regulation 8 of the principal regulations is amended —

- (a) in paragraph (a) by deleting "Capitals" and substituting the following —
  - " capitals "; and
- (b) in paragraph (c) by inserting before "occupy not less than" the following —
  - " together with an attribution, "

#### **Regulation 9 amended**

8. Regulation 9 of the principal regulations is amended —

- (a) in subregulation (1) by inserting after "health warning" the following —
  - " , together with an attribution, "; and

(b) in subregulation (2) —

(i) by inserting after “health warning”, where it first occurs, the following —

“ , together with an attribution, ”; and

(ii) by deleting “the health warning is” and substituting the following —

“ both the health warning and the attribution are ”.

#### Regulation 10 inserted

9. The principal regulations are amended by inserting after regulation 9 the following regulation —

#### Position and lettering of attributions

“ 10. A shopkeeper who is required to comply with regulation 8 or 9 shall ensure that —

(a) an attribution is positioned directly below each health warning referred to in that regulation; and

(b) the letters of the attribution referred to in paragraph (a) —

(i) appear in Helvetica Medium capitals and Helvetica Medium lower case type; and

(ii) do not exceed half the height of the letters used for the health warning referred to in that paragraph.

Penalty: \$1 000. ”.

By His Excellency's Command,

M. C. WAUCHOPE, Clerk of the Council.

HE304

#### RADIATION SAFETY ACT 1975

#### RADIATION SAFETY (QUALIFICATIONS) AMENDMENT REGULATIONS (NO. 3) 1991

Made by His Excellency the Governor in Executive Council.

#### Citation

1. These regulations may be cited as the *Radiation Safety (Qualifications) Amendment Regulations (No. 3) 1991*.

#### Schedule 1 amended

2. Schedule 1 to the *Radiation Safety (Qualifications) Regulations 1980\** is amended by deleting subitem 9 (s) and substituting the following subitem —

“ (s) “Code of Practice for the Safe Transport of Radioactive Substances (1990)” published for the Department of Arts, Sport, the Environment, Tourism and Territories of the Commonwealth by the Australian Government Publishing Service; ”.

[\* *Published in the Gazette of 6 June 1980 at pp. 1669-71. For amendments to 12 December 1991 see 1990 Index to Legislation of Western Australia, p. 344 and Gazettes of 15 March and 28 June 1991.*]

By His Excellency's Command,

M. C. WAUCHOPE, Clerk of the Council.

HE305

## RADIATION SAFETY ACT 1975

RADIATION SAFETY (GENERAL) AMENDMENT REGULATIONS  
(NO. 7) 1991

Made by His Excellency the Governor in Executive Council.

## Citation

1. These regulations may be cited as the *Radiation Safety (General) Amendment Regulations (No. 7) 1991*.

## Regulation 4 amended

2. Regulation 4 of the *Radiation Safety (General) Regulations 1983\** is amended by deleting paragraph (a) and substituting the following paragraph —

“ (a) the *Radiation Safety (Transport of Radioactive Substances) Regulations 1991*; or ”

[\* *Published in the Gazette of 21 February 1983 at pp. 555-636.*  
*For amendments to 12 December 1991 see 1990 Index to*  
*Legislation of Western Australia, p. 344 and Gazettes of 15 March,*  
*28 June, 6 September and 29 November 1991.*]

By His Excellency's Command,

M. C. WAUCHOPE, Clerk of the Council.

HE306

## HEALTH ACT 1911

*Shire of Meekatharra*

## Mobile Rubbish Carts—By-laws

Pursuant to the provisions of the Health Act 1911 the Shire of Meekatharra being the Local Authority within the meaning of the Health Act 1911, having adopted the Model by-laws described as Series “A” made under the Health Act 1911 and as amended from time to time, has resolved and determined that the adopted by-laws shall be amended as follows.

The following by-laws are revoked—

Part 1—General Sanitary Provisions By-Laws 12, 13, 14, 15, 15A, 16, 17, 18 & 19—after by-law 11A of Part 1, insert the following by-laws and heading.

## Mobile Rubbish Carts

12 (1) Interpretation—

In these By-Laws unless the context requires otherwise—

“Council” means the Council of the Municipality of the Shire of Meekatharra as prescribed in accordance with Section 112a Health Act 1911.

“Building line” has the meaning given to it in and for the purposes of the Local Government Act 1960.

“Principal Health Surveyor” means the Principal Health Surveyor of the Local Authority.

“Collection day” means the day of the week on which rubbish refuse is collected and removed by the Local Authority or its Contractor.

“Commercial waste” means refuse and other rubbish generated by or emanating from other premises and includes trade waste.

“Domestic waste” means refuse and other rubbish generated by or emanating from residential premises and includes house refuse.

“Other premises” means premises used for other than residential purposes.

"Receptacle" means a polyethylene cart fitted with wheels, a handle and a lid, a capacity of 240 litres, supplied by the specified Local Authority or its Contractor, or other type of receptacle specified or approved by the Local Authority.

"Residential premises" means premises used for residential purposes.

(2) Any vehicles used by the Local Authority or its Contractor in carrying out of sanitary services shall be daily cleansed and shall be maintained in such a condition as not to be offensive.

(3) Provision of receptacles and use of receptacles—

(1) Receptacles shall be provided to all residential premises and other premises, by either the Council or its Contractor and more than one receptacle may be provided if approved by the Principal Health Surveyor.

(2) The occupier of every residential and other premises shall—

(a) Subject to paragraph (b) cause all commercial and domestic wastes to be deposited in a receptacle;

(b) Not deposit or permit to be deposited in a receptacle.

(i) any refuse exceeding seventy kilograms in weight at any one time;

(ii) any refuse being or consisting of—

(a) Burning or hot ashes;

(b) Oil, paints and solvents;

(c) Liquid or liquid waste;

(d) Bricks, concrete, earth or heavy metal objects;

(e) An object which is greater in length, width or breadth than the corresponding dimensions of the receptacle or which with or without other objects or waste already deposited in the receptacle, will not allow the lid of the receptacle to be tightly closed;

(f) Any refuse which is likely to be injurious to either the receptacle or compaction unit;

(g) Any refuse which is or is likely to become offensive or a nuisance or to give off an offensive or obnoxious odour or to attract flies or to cause fly breeding, unless it is first wrapped in impervious material or placed in a sealed impervious container; and

(c) At all times keep each receptacle used for the premises clean and whenever directed by the Principal Health Surveyor to thoroughly cleanse and disinfect each receptacle and keep in it a deodorant material.

(4) Collection of refuse shall be twice per week on the advised days on which occasion at or prior to 8.00am the occupier shall—

(a) Prior to collection time place the receptacle on the street verge forward of the front boundary line, but in a position that will not cause obstruction to cycleways, footpaths or any other carriageway;

(b) After the contents of the receptacle have been removed, the receptacle on that day shall be replaced on the premises behind the building line.

(c) Where the collection vehicle travels along a right-of-way or lane at the rear of premises, then the receptacle is to be placed in the right-of-way or lane immediately adjacent the rear boundary of the property and in such a manner as to allow unimpeded passage of motor vehicles.

(d) After the contents of the receptacle have been removed, the receptacle on that day shall be relocated from the lane to a position within the property.

(e) Where waste emanating from a premises is of a putrescible nature then the Principal Health Surveyor may direct that the receptacle be emptied more than twice per week.

(5) Elderly, handicapped and infirm persons may be exempted from By-law 4 by Council.

(6) The receptacle shall remain the property of the Local Authority or its Contractor as the case may be and—

(a) The occupier of premises in the district shall notify Council within forty-eight hours after the event if a receptacle is lost, stolen, damaged or becomes defective;

(b) The occupier of premises shall not—

(i) Damage or destroy the receptacle,

- (ii) Remove the receptacle from the premises unless authorised by the Principal Health Surveyor;
  - (c) It shall be lawful for a person to identify the receptacle by placing the lot number of the premises on the front of the receptacle in a form approved by the Principal Health Surveyor;
  - (d) The receptacle shall not be used for any purpose other than the collection of refuse;
  - (e) A receptacle that is lost, stolen, damaged or becomes defective, shall be replaced at the owner/occupiers cost.
- (7) A vehicle used by the Local Authority or its Contractor for the collection and transport of rubbish shall—
- (a) Be provided with a compartment in which all rubbish shall be deposited for removal, and of which the interior is constructed from or surfaced with impermeable material; and
  - (b) Have a cover over the compartment at all times when the vehicle is engaged in the transport of rubbish.
- (8) A person engaged in the removal of rubbish from premises shall convey all rubbish from the receptacle of the occupier of the premises and deposit the rubbish in the portion of the collection vehicle intended to hold rubbish. The receptacle shall, upon completion of the above, be replaced at the place where the person found it, with the lid in place.
- (9) (1) No person shall carry out or undertake the collection, removal or disposal of domestic, commercial or other refuse from any premises within the Municipal district of Meekatharra without the prior written approval of Council to that effect.
- (2) Where Council provides approval pursuant to the provisions in sub-bylaw (1) hereof, such rubbish or refuse shall be disposed of at a refuse disposal site approved by the Executive Director of Public Health pursuant to the provisions of the Act.
- (10) No person shall place a rubbish receptacle in or upon any street, right-of-way, thoroughfare, lane or footpath, other than in accordance with By-law 4A.
- (11) No person shall deposit any filth, dirt, ashes, rubbish, sludge, liquid refuse or offensive matter on or about a street, or Crown Lands or at places under the control of the Local Authority, except upon such land as is specially set apart for the purpose of such deposit under the provisions of the Act.
- (12) No person shall remove any rubbish or refuse from a rubbish collection vehicle, except at such place or places as shall have been set apart for the purpose.

---

Passed by Resolution at a meeting of the Meekatharra Shire Council held on 17th August 1991.

Dated this 21st November 1991.

The Common Seal of the Meekatharra Shire Council was hereto affixed in the presence of—

T. R. HUTCHINSON, President.

M. T. HOWIESON, Shire Clerk.

---

Confirmed—

P. PSAILA-SAVONA, Executive Director, Public Health.

---

Approved by His Excellency the Governor in Executive Council the 21st day of January 1992.

M. C. WAUCHOPE, Clerk of the Council.

HE307

## HEALTH ACT 1911

*Shire of Dardanup*

Pursuant to the provisions of the Health Act 1911 the Shire of Dardanup, being a local authority within the meaning of the Health Act 1911, having adopted the Model By-laws described as Series "A" made under the Health Act 1911 and as reprinted pursuant to the Reprinting of Regulations Act 1954 in the *Government Gazette* on 17 July 1963 and as amended from time to time, has resolved and determined that the adopted by-laws shall be amended as follows—

1. By-law 19 is amended by repealing sub-by-law (3) and substituting with a new sub-by-law (3).

(3) The deposit of refuse, garbage, rubbish on land set aside by the Council for the purpose shall be subject to a fee as follows—

(a) From a Car or Station wagon .....	\$6.00
(b) From a Utility, or trailer (up to 1.8 m x 1.2 m) .....	\$10.00
(c) From a Light truck not exceeding 1.5 tonnes capacity, or a trailer larger than 1.8 m x 1.2 m .....	\$20.00
(d) From a vehicle exceeding 1.5 tonne capacity but not exceeding 3 tonne capacity .....	\$40.00
(e) From a vehicle exceeding 3 tonne .....	\$60.00
(f) A Motor vehicle body .....	\$20.00
(g) Each vehicle tyre .....	\$3.00

Provided: (A) Council may permit ratepayers, or occupiers of premises within the Shire of Dardanup to deposit refuse, garbage or rubbish free of charge, subject to production of their current Entry Pass issued by the Shire of Dardanup.

(B) Council may allow a rebate on fees if they are prepaid at the Office of the Council.

Passed by resolution at a meeting of the Dardanup Shire Council held on the 26th day of August, 1991.

Dated this 23rd day of September 1991.

N. J. KALAF, President.

C. J. SPRAGG, Shire Clerk.

Confirmed—

P. PSAILA-SAVONA, Executive Director, Public Health.

Approved by His Excellency the Governor in Executive Council on the 21st day of January 1992.

M. C. WAUCHOPE, Clerk of the Council.

HE308

## HEALTH ACT 1911

*Shire of Yalgoo*

Pursuant to the provisions of the Health Act 1911, the Shire of Yalgoo being a Local Authority within the meaning of the *Health Act 1911*, having adopted the Model By-laws described as Series "A" made under the Health Act 1911 and as reprinted pursuant to the Reprinting of Regulations 1954 in the *Government Gazette* on 17 July 1963 and as amended from time to time has resolved and determined that the adopted By-laws shall be amended as follows—

## Part VII—Food

By-law 51 is amended by deleting "five pounds" in sub-by-law (2) and inserting "one hundred dollars".

Passed by resolution at a meeting of the Yalgoo Shire Council held on the 18th day of September 1991.

Dated this 16th day of October 1991.

J. H. MORRISSEY, President.  
C. G. JACKSON, Acting Shire Clerk.

Confirmed—

P. PSAILA-SAVONA, Executive Director, Public Health.

Approved by His Excellency the Governor in Executive Council the 21st day of January 1992.

M. C. WAUCHOPE, Clerk of the Council.

#### HE309

##### HEALTH ACT 1911

###### *Shire of Dalwallinu*

Pursuant to the provisions of the Health Act 1911, the Shire of Dalwallinu, being a Local Authority within the meaning of the Health Act 1911, having adopted the Model By-laws described as Series "A" made under the Health Act 1911 and as reprinted pursuant to the Reprinting of Regulations Act 1954 in the *Government Gazette* on 17 July 1963 and as amended from time to time, has resolved and determined that the adopted By-laws shall be amended as follows—

###### Part VII—Food

By-law 51 is amended by deleting sixty dollars in sub-bylaw (2) and inserting "one hundred dollars".

Passed by resolution at a meeting of the Dalwallinu Shire Council held on the 17th day of September 1991.

Dated this 4th day of October 1991.

W. M. DINNIE, President.  
W. T. ATKINSON, Shire Clerk.

Confirmed—

P. PSAILA-SAVONA, Executive Director, Public Health.

Approved by His Excellency the Governor in Executive Council the 21st day of January 1992.

M. C. WAUCHOPE, Clerk of the Council.

#### HE310

##### HEALTH ACT 1911

###### *Shire of Roebourne*

Pursuant to the provisions of the Health Act 1911 the Shire of Roebourne, being a local authority within the meaning of the Health Act 1911, having adopted the Model By-laws described as Series "A" made under the Health Act 1991 and as reprinted pursuant to the Reprinting of Regulations Act 1954 in the *Government Gazette* on 17th July 1963 and as amended from time to time, has resolved and determined that the adopted by-laws (in particular Section 19—the Method of Disposal of Rubbish) shall be amended as follows:—

By-law	19.2 (a)	deleting the words "and oil" in line seven and including after the word sewage in line seven the word "and".
--------	----------	--

- 19.5 deleting the words "and oil" in line one and including after the word sewage in line one the word "and".
- 19.5 (1) deleting in line one the word "skips" and the numeral "7" and replacing with the words "bulk bin" and numeral "3", and in line two deleting the numerals "\$10.00" and replacing with the numerals "\$55.00".
- 19.5 (2) deleting the words "or oil" in line two and including after the word "effluent" in line two the word "or".
- 19.5 (3) deleting the words "or oil" in line three and including after the word "effluent" in line two the word "or".
- 19.5 (4) deleting the words "or oil" in line two and including after the word "effluent" in line two the word "or".

Passed by resolution at a meeting of the Roebourne Shire Council held on the nineteenth day of June 1991.

Dated this 19th day of June, 1991.

F. RIEBELING, President.  
F. GOW, Shire Clerk.

Confirmed—

P. PSAILA-SAVONA, Executive Director, Public Health.

Approved by His Excellency the Governor in Executive Council the 21st day of January 1992.

M. C. WAUCHOPE, Clerk of the Council.

## LAND ADMINISTRATION

LA201

### LAND ACT 1933 ORDERS IN COUNCIL (Revocation of Vestings)

By the direction of His Excellency the Governor under section 34B (1), the following Orders in Council and associated Vesting Orders are revoked.

DOLA File: 1469/989.

Order in Council gazetted on 7 June 1918 vesting Reserve No. 16951 in the Honourable the Minister for Water Supply, Sewerage and Drainage for the designated purpose of "Water".

Local Authority—Shire of Nungarin.

DOLA File: 2868/918.

Order in Council gazetted on 18 October 1918 vesting Reserve No. 17071 in the Honourable the Minister for Water Supply, Sewerage and Drainage for the designated purpose of "Water".

Local Authority—Shire of Perenjori.

DOLA File: 3076/966.

Order in Council gazetted on 24 January 1986 vesting Reserve No. 29300 (Broome Lots 851, 1198 and 1199) in the Shire of Broome for the designated purpose of "Public Recreation—Golf Links".

DOLA File: 9789/907.

Order in Council gazetted on 2 August 1991 vesting Reserve No. 23044 (Swan Locations 5267 and 11586) in the Shire of Mundaring for the designated purpose of "Hallsite and Public Recreation".

DOLA File: 2957/959.

Order in Council gazetted on 17 August 1962 vesting Reserve No. 25549 in the Shire of Port Hedland for "Municipal Purposes".

DOLA File: 2566/60.

Order in Council gazetted on 15 November 1968 vesting Reserve No. 29479 in the Minister for Works for the designated purpose of "Construction Depot (Public Works Department)".

Local Authority—Shire of Wyndham-East Kimberley.

DOLA File: 8343/913.

Order in Council gazetted on 10 August 1990 vesting Reserve No. 16491 (Victoria Locations 4153, 11546, 11548 and part 5610) in the Shire of Morawa for the designated purpose of "Water".

DOLA File: 1198/991.

Order in Council gazetted on 12 July 1991 vesting Reserve No. 41790 (Hamersley Lot 26) in the City of Stirling for the designated purpose of "Hostel and Aged Persons Homes".

DOLA File: 532/991.

Order in Council gazetted on 15 March 1991 vesting Reserve No. 41636 (De Witt Location 281) in the Dampier Port Authority for "Port Purposes".

Local Authority—Shire of Roebourne.

M. C. WAUCHOPE, Clerk of the Council.

## LA202

### LAND ACT 1933 ORDERS IN COUNCIL

(Vesting of Reserves)

By the direction of His Excellency the Governor under section 33 (2), the following reserves have been vested.

DOLA File 3947/964

Reserve No. 29382 (Harvey Agricultural Area Lot 280) vested in the Water Authority of Western Australia for the designated purpose of "Drainage" (Local Authority—Shire of Harvey).

DOLA File 2066/973

Reserve No. 40365 (Wellington Locations 5535 and 5542) vested in the Water Authority of Western Australia for the designated purpose of "Drainage" (Local Authority—Shire of Harvey)

DOLA File 3143/968

Reserve No. 30241 (Korijekup Estate Lot 264) vested in the Water Authority of Western Australia for the designated purpose of "Drainage" (Local Authority—Shire of Harvey)

DOLA File 881/941

Reserve No. 30754 (Wellington Location 5075) vested in the Water Authority of Western Australia for the designated purpose of "Drain" (Local Authority—Shire of Harvey)

DOLA File 2421/980

Reserve No. 37230 (Wellington Location 5353) vested in the Water Authority of Western Australia for the designated purpose of "Drain" (Local Authority—Shire of Harvey)

DOLA File 2041/970

Reserve No. 31588 (Wellington Location 5108) vested in the Water Authority of Western Australia for the designated purpose of "Drain" (Local Authority—Shire of Harvey)

DOLA File 3029/978

Reserve No. 36680 (Harvey Agricultural Area Lot 286) vested in the Water Authority of Western Australia for the designated purpose of "Drain" (Local Authority—Shire of Harvey)

DOLA File 3540/982

Reserve No. 38159 (Wellington Locations 5414 and 5415) vested in the Water Authority of Western Australia for "Irrigation and Drainage Purposes" (Local Authority—Shire of Harvey)

DOLA File 4026/977

Reserve No. 35779 (Wellington Location 5280) vested in the Water Authority of Western Australia for the designated purpose of "Drain" (Local Authority—Shire of Harvey)

DOLA File 2868/918

Reserve No. 17071 (Victoria Location 4070) vested in the Shire of Perenjori for the designated purpose of "Water"

DOLA File 3076/966

Reserve No. 29300 (Broome Lots 851, 1198 and 1199) vested in the Shire of Broome for the designated purpose of "Public Recreation—Golf Links" with power, subject to the approval in writing of the Minister for Lands to each and every lease or assignment of lease being first obtained, to lease the whole or any portion thereof for any term not exceeding twenty one (21) years from the date of the lease.

DOLA File 1227/975

Reserve No. 33657 (Swan Location 9362) vested in the City of Wanneroo for the designated purpose of "Public Recreation"

DOLA File 3549/70

Reserve No. 31948 (Canning Locations 2407 and 2585) vested in the City of Armadale for the designated purpose of "Public Recreation"

DOLA File 865/980

Reserve No. 36760 (Wellington Location 5319) vested in the Water Authority of Western Australia for the designated purpose of "Drain" (Local Authority—Shire of Harvey)

DOLA File 2594/967

Reserve No. 32868 (Bunbury Lot 570) vested in the Bunbury Port Authority for "Port Purposes" (Local Authority—City of Bunbury)

DOLA File 656/991

Reserve No. 42005 (Lancelin Lot 1019) vested in the Water Authority of Western Australia for the designated purpose of "Depot Site" (Local Authority—Shire of Gingin)

DOLA File 1325/991

Reserve No. 42003 (Coolgardie Lot 2289) vested in The National Trust of Australia (WA) for "Historical Purposes"

DOLA File 3334/916

Reserve No. 42013 (Kojonup Location 9298) vested in the Water Authority of Western Australia for the designated purpose of "Water Supply"

DOLA File 9789/907

Reserve No. 23044 (Swan Location 11628) vested in the Shire of Mundaring for the designated purpose of "Hallsite and Public Recreation" with power, subject to the approval in writing of the Minister for Lands to each and every lease or assignment of lease being first obtained, to lease the whole or any portion thereof for any term not exceeding twenty one (21) years from the date of the lease.

DOLA File 2768/991

Reserve No. 41995 (Kununurra Lot 2386) vested in the Shire of Wyndham-East Kimberley for the designated purpose of "Drainage"

DOLA File 2770/991

Reserve No. 41994 (Kununurra Lot 2385) vested in the Minister for Works for the designated purpose of "Depot (B.M.A.)" (Local Authority—Shire of Wyndham-East Kimberley)

DOLA File 2769/991

Reserve No. 41993 (Kununurra Lot 2384) vested in the Water Authority of Western Australia for the designated purpose of "Depot (WAWA)" (Local Authority—Shire of Wyndham-East Kimberley)

DOLA File 2921/989

Reserve No. 42008 (Swan Location 11197) vested in the Shire of Chittering for the designated purpose of "Recreation"

DOLA File 8343/913

Reserve No. 16491 (Victoria Location 11903) vested in the Shire of Morawa for the designated purpose of "Water"

DOLA File 2129/979

Reserve No. 37050 (Welleinton Location 5344) vested in the Water Authority of Western Australia for the designated purpose of "Drain" (Local Authority—Shire of Harvey)

DOLA File 2382/962

Reserve No. 26501 (Sandstone Lots 68 and 70) vested in the Shire of Sandstone for "Municipal Purposes"

DOLA File 606/990

Reserve No. 32225 (Kelmscott Lot 226) vested in the City of Armadale for the designated purpose of "Public Recreation"

DOLA File 1198/991

Reserve No. 41790 (Hamersley Lot 26) vested in the City of Stirling for the designated purpose of "Hostel and Aged Persons Homes" with power, subject to the approval in writing of the Minister for Lands to each and every lease or assignment of lease being first obtained, to lease the whole or any portion thereof for any term not exceeding forty (40) years from the date of the lease.

DOLA File 3798/990

Reserve No. 41996 (Waroona Lot 390) vested in the Shire of Waroona for the designated purpose of "Water Supply"

DOLA File 499/92

Reserve No. 42031 (Victoria Location 11926) vested in the National Parks and Nature Conservation Authority for the designated purpose of "Gravel Resource Management, Restoration and Conservation" (Local Authority—Shire of Coorow)

DOLA File 500/992

Reserve No. 42030 (Victoria Location 11922) vested in the National Parks and Nature Conservation Authority for the designated purpose of "Marl Resource Management, Restoration and Conservation" (Local Authority—Shire of Coorow)

DOLA File 532/991

Reserve No. 41636 (De Witt Locations 281 and 289) vested in the Dampier Port Authority for "Port Purposes" (Local Authority—Shire of Roebourne).

M. C. WAUCHOPE, Clerk of the Council.

LA301

## PARKS AND RESERVES ACT 1895

### BURSWOOD PARK AMENDMENT BY-LAWS 1991

Made by the Burswood Park Board and approved by His Excellency the Governor in Executive Council.

#### Citation

1. These by-laws may be cited as the *Burswood Park Amendment By-laws 1991*.

#### Principal by-laws

2. In these by-laws the *Burswood Park By-laws 1988\** are referred to as the principal by-laws.

[\* *Published in the Gazette of 7 October 1988 at pp.4112-19.*  
*For amendments to 2 December 1991 see 1990 Index to Legislation of Western Australia, p.327.*]

#### By-law 30 amended

3. By-law 30 of the principal by-laws is amended by deleting "A" and substituting the following —

" Subject to by-law 30A, a "

#### By-law 30A inserted

4. After by-law 30 of the principal by-laws the following by-law is inserted —

#### Dogs shall be restrained at all times

" 30A. (1) A person may bring a dog onto the reserve, provided that at all times whilst on the reserve, the dog is restrained by the person responsible for the dog by means of a chain, cord, leash or harness of sufficient strength and not exceeding a length of 3 metres.

(2) A person who contravenes sub-by-law (1) commits an offence.

Penalty: \$200.

".

#### Schedule amended

5. The Schedule to the principal by-laws is amended —

(a) in the column headed "Modified penalty" by deleting "23" and substituting the following —

" 25 ";

and

- (b) by inserting in columns 1, 2 and 3 respectively after the item commencing "26" the following item —

“	30A. (2)	Contravening a provision of by-law 30A (1)	25	”.
---	----------	---	----	----

Made by the resolution of the Board on 19th December 1991.

S. CHAPMAN, President.  
R. WISHART, Manager.

Approved by His Excellency the Governor in Executive Council.

M. C. WAUCHOPE, Clerk of the Council.

LA401

### HOUSING ACT 1980 CANCELLATION OF DEDICATION

Department of Land Administration,  
Perth, 24 January 1992.

Corres. No: 847/44V5.

It is hereby notified that His Excellency the Governor in Executive Council has been pleased to cancel under the provisions of the Housing Act 1980, the dedication of the lands described in the following schedule:—

#### Schedule

Location No.	Corres. No.
Collie Lot 1901	3020/991
Collie Lot 1957	3021/991
Kellerberrin Lot 387	3014/991
Plantagenet Location 6293	2850/991
Swan Location 5833	2958/991

D. MULCAHY, Acting Executive Director.

LA402

### HOUSING ACT 1980 CANCELLATION OF DEDICATION

Department of Land Administration,  
Perth, 24 January 1992.

Corres. No: 847/44V5.

It is hereby notified that His Excellency the Governor in Executive Council has been pleased to cancel under the provisions of the Housing Act 1980, the dedication of the lands described in the following schedule:—

#### Schedule

Location No.	Corres. No.
Canning Location 1386	3023/991
Canning Location 1477	2734/991
Canning Location 1478	3013/991

D. MULCAHY, Acting Executive Director.

**LA403****KARRAGULLEN TOWNSITE**  
**Amendment of Boundaries (Excision)**

DOLA File: 4046/912V3.

His Excellency the Governor in Executive Council has been pleased to approve, under section 10 of the Land Act 1933 of the amendment of the boundaries of Karragullen Townsite to exclude all that portion of Vacant Crown Land the subject of Department of Land Administration Diagram 90299.

Public Plan: Perth 2 000 BG34/28.10.

D. MULCAHY, Acting Executive Director.

---

**LA404****NAMING OF STREETS**  
*Shire of Cunderdin*

DOLA File: 1557/1985.

It is hereby notified for general information that His Excellency the Governor in Executive Council has been pleased to approve under section 10 of the Land Act 1933 of the naming of the streets within the Shire of Cunderdin, as shown delineated in black on DOLA Miscellaneous Plan 1686.

D. MULCAHY, Executive Director.

---

**LA405****TRANSFER OF LAND ACT 1893**

LTO File: 72/989.

His Excellency the Governor in Executive Council has been pleased to appoint under section 8 of the Transfer of Land Act 1893 Mark Raymond Crane as an Assistant Registrar of Titles.

D. MULCAHY, Acting Executive Director.

---

**LA701****LAND ACT 1933**  
**RESERVATION NOTICES**

Made by His Excellency the Governor under section 29.

The Crown Land described below have been set apart as public reserves.

DOLA File 1823/991.

Reserve No. 42014 comprising Swan Location 11554 with an area of 177 square metres on Land Administration Diagram 90160 for the designated purpose of "Public Utility Services".

Public Plan: Perth BG34 (2) 22.33 Wroxtton Street. Local Authority—Shire of Swan.

DOLA File 1461/924.

Reserve No. 42015 comprising Plantagenet Location 7702 (formerly portion of Location 31 on Diagram 6957) with an area of 1.214 1 hectares for the designated purpose of "Gravel".

Public Plan: Porongurup N.W. Woogenilup Road. Local Authority—Shire of Plantagenet.

DOLA File 2895/991.

Reserve No. 42023 comprising Dampier Locations 291 and 292 with an area of 11.485 1 hectares on Land Administration Plans 17711 and 17712 for the designated purpose of "Buffer Strip".

Public Plan: Broome 1:250 000 Broome Road. Local Authority—Shire of Broome.

DOLA File 1021/974.

Reserve No. 42025 comprising Bodallin Lot 46 (formerly Lot 13) with an area of 1 012 square metres for the designated purpose of "Use and Requirements of the Government Employees Housing Authority".

Public Plan: Bodallin Townsite Griffiths Street.

DOLA File 656/991.

Reserve No. 42005 comprising Lancelin Lot 1019 with an area of 4 040 square metres on Land Administration Diagram 90351 for the designated purpose of "Depot Site".

Public Plan: Lancelin Townsite 21.07 Kendall Road. Local Authority—Shire of Gingin.

DOLA File 1325/991.

Reserve No. 42003 comprising Coolgardie Lot 2289 with an area of 6.434 1 hectares on Land Administration Diagram 90240 for "Historical Purposes".

Public Plan: Coolgardie 2500 9.11 Hunt Street. Local Authority—Shire of Coolgardie.

DOLA File 3334/916.

Reserve No. 42013 comprising Kojonup Location 9298 with an area of 6.623 7 hectares on Land Administration Diagram 90396 for the designated purpose of "Water Supply".

Public Plan: Gnowangerup S.W. 1:25 000. Local Authority—Shire of Gnowangerup.

DOLA File 3810/989.

Reserve No. 42016 comprising Bunbury Lot 726 with an area of 612 square metres on Land Administration Diagram 90150 for the designated purpose of "Drainage and Utility Services".

Public Plan: Bunbury BG30 (2) 4.31 Jubilee Road. Local Authority—City of Bunbury.

DOLA File 2768/991.

Reserve No. 41995 comprising Kununurra Lot 2386 with an area of 778 square metres on Land Administration Diagram 90329 for the designated purpose of "Drainage".

Public Plan: Kununurra 1:2 000 23.15 and 23.16 Victoria Highway and Bandicoot Drive.

DOLA File 2770/991.

Reserve No. 41994 comprising Kununurra Lot 2385 with an area of 2 071 square metres on Land Administration Diagram 90329 for the designated purpose of "Depot (B.M.A.)".

Public Plan: Kununurra 1:2 000 DH79 23.15 and 23.16 Bandicoot Drive. Local Authority—Shire of Wyndham-East Kimberley.

DOLA File 2769/991.

Reserve No. 41993 comprising Kununurra Lot 2384 with an area of 3 772 square metres on Land Administration Diagram 90329 for the designated purpose of "Depot (WAWA)".

Public Plan: Kununurra 1:2 000 DH79/23.15 and 23.16 Victoria Highway. Local Authority—Shire of Wyndham-East Kimberley.

DOLA File 2921/989.

Reserve No. 42008 comprising Swan Location 11197 with an area of 16.817 8 hectares on Land Administration Diagram 89139 for the designated purpose of "Recreation".

Public Plan: Chittering N.W. 1:25 000 Mooliabeenee Road. Local Authority—Shire of Chittering.

DOLA File 2694/982.

Reserve No. 42017 comprising Dampier Locations 276 and 277 with an area of about 133.125 0 hectares on Land Administration Reserve Diagrams 840 and 839 for the designated purpose of "Marine Park".

Public Plans: Broome 1:250 000, WA and Offshore Islands 1:3 000 000. Reserve 42017 is automatically vested in the National Parks and Nature Conservation Authority pursuant to section 7 of Conservation and Land Management Act 1984.

DOLA File 3236/990.

Reserve No. 42022 comprising Victoria Location 11920 (formerly portion of Victoria Location 3620 the subject of Diagram 8853) with an area of 23.340 3 hectares for the designated purpose of "Railway Water Supply".

Public Plan: Nolba N.E. 1:25 000 off Chapman Valley Road. Local Authority—Shire of Chapman Valley.

DOLA File 3067/989.

Reserve No. 42010 comprising Laverton Lot 530 with an area of 709 square metres on Land Administration Plan 17786 for the designated purpose of "Use and Requirements of the Government Employees Housing Authority".

Public Plan: CH 43 (2) 4.33 Cumba Close. Local Authority—Shire of Laverton.

DOLA File 3798/990.

Reserve No. 41996 comprising Waroona Lot 390 with an area of 8 667 square metres on Land Administration Plan 17937 for the designated purpose of "Water Supply".

Public Plan: Waroona Townsite BG32 (2) 17.05 McNeill Road. Local Authority—Shire of Waroona.

DOLA File 661/955V4.

Reserve No. 42032 comprising Victoria Locations 11571 and 11850 with an area of 26 986.843 9 hectares on Land Administration Plans 16473, 16474 and 17833 for the designated purpose of "National Park".

Public Plan: Coomallo, Lesueur and Pt Green Head 1:50 000 Coorow-Greenhead Road. Local Authority—Shires of Coorow and Dandaragan. Reserve 42032 is automatically vested in the National Parks and Nature Conservation Authority pursuant to section 7 (4) (a) of Conservation and Land Management Act 1984.

DOLA File 499/92.

Reserve No. 42031 comprising Victoria Location 11926 with an area of 505.947 7 hectares on Land Administration Plan 16474 for the designated purpose of "Gravel Resource Management, Restoration and Conservation".

Public Plan: Lesueur and Pt Green Head 1:50 000 (1937-IV and Pt 1837-1) Coorow-Greenhead Road. Local Authority—Shire of Coorow.

DOLA File 500/992.

Reserve No. 42030 comprising Victoria Location 11922 with an area of 77.652 5 hectares on Land Administration Plan 16473 for the designated purpose of "Marl Resource Management, Restoration and Conservation".

Public Plan: Lesueur and Pt Green Head 1:50 000 (1937-IV and Pt 1837-1) Coorow-Green Head Road. Local Authority—Shire of Coorow.

D. MULCAHY, Acting Executive Director.

---

#### LA801

##### LAND ACT 1933

##### AMENDMENT OF CLASS "A" RESERVES

Made by His Excellency the Governor under section 31 (4).

The following Class "A" Reserves have been amended.

DOLA File 6539/913

Reserve No. 2243 (Kojonup District) "Conservation of Flora and Fauna" to comprise Location 8718 on Land Administration Diagram 90181 and of its area being recalculated (increased) to 154.0364 hectares accordingly.

Public Plan 2229/I N.W. Tone Road (Local Authority—Shire of Kojonup)

DOLA File 2735/989

Reserve No. 6716 (Hay District) "Conservation of Flora and Fauna" to comprise Location 443 as re-surveyed on Land Administration Diagram 90378 and of its area being recalculated (reduced) at 362.4036 Hectares accordingly.

Public Plan 2328 I NE Boyup Street (Local Authority—Shire of Plantagenet)

DOLA File 2750/905

Reserve No. 9629 (Williams District) "Conservation of Flora and Fauna" to comprise Location 15814 on Lands and Surveys Diagram 87375 in lieu of Location 5484 and of its area remaining unaltered.

Public Plan Toolibin S.W. 1:25 000 Lakes Road (Local Authority—Shire of Narrogin).

D. MULCAHY, Acting Executive Director.

---

#### LA802

##### LAND ACT 1933

##### AMENDMENT OF RESERVES

Made by His Excellency the Governor under section 37.

The following Reserves have been amended.

DOLA File: 1639/990.

Reserve No. 14973 (Ninghan District) "Water" to comprise Location 4313 on Land Administration Reserve Diagram 1023 and of its area being reduced to about 7.2665 hectares accordingly.

Public Plan: Ninghan 1:250 000 (SH 507) off Great Northern Highway.

DOLA File: 1227/975.

Reserve No. 33657 (Swan District) "Public Recreation" to comprise Location 9362 on Land Administration Diagram 90284 and of its area remaining unaltered accordingly.

Public Plan: Swan 1:2 000 08.01 Brisbane Drive.

Local Authority—City of Wanneroo.

DOLA File: 9789/907.

Reserve No. 23044 (Swan District) "Hallsite and Public Recreation" to comprise Location 11628 on Land Administration Diagram 90316 in lieu of Locations 5267 and 11586 and of its area remaining unaltered.

Public Plan: Perth 1:2 000 BG34/29.30 Jacoby Street and Strettle Road.

Local Authority—Shire of Mundaring.

DOLA File: 4788/913.

Reserve No. 15351 (Melbourne District) "Water" to comprise Location 2763 as resurveyed on Land Administration Diagram 90139 and of its area being reduced to 11.5679 hectares accordingly.

Public Plan: Pithara Townsite Old Pithara Catchment Road.

Local Authority—Shire of Dalwallinu.

DOLA File: 1589/980.

Reserve No. 37609 (at Newdegate) "Railway Purposes" to comprise Lot 197 on Land Administration Diagram 89123 in lieu of Lot 158 and of its area being increased to 1.6354 Hectares accordingly.

Public Plan: Newdegate Townsite, Maley Street.

Local Authority—Shire of Lake Grace.

DOLA File: 4901/923.

Reserve No. 18502 (Wandering Lot 19) "Schoolsite" to exclude these portions now comprising Lots 64 to 67 inclusive and the area coloured dark brown on Land Administration Diagram 90027 and of its area being reduced to 3.4228 hectares accordingly.

Public Plan: Wandering Townsite, White Street.

Local Authority—Shire of Wandering.

DOLA File: 8343/913.

Reserve No. 16491 (Victoria District) "Water" to comprise Location 11903 on Land Administration Reserve Plan 356 in lieu of Locations 4153, 11546, 11548 and part Location 5610 and of its area remaining unaltered.

Public Plan: Canna 1:50 000 Canna North East Road.

Local Authority—Shire of Morawa.

DOLA File: 8343/913.

Reserve No. 16491 (Victoria District) "Water" to comprise Location 11903 on Land Administration Reserve Plan 356 in lieu of Locations 4153, 11546, 11548 and part Location 5610 and of its area being reduced to 1035.5808 hectares accordingly.

Public Plan: Canna 1:50 000, Canna North East Road.

Local Authority—Shire of Morawa.

DOLA File: 1677/990.

Reserve No. 17181 (Hampton District) "Trigonometrical Station" to comprise Location 117 on Lands and Surveys Diagram 83503 and of its area remaining unaltered.

Public Plan: 71/80 Mt. Ellis Site E1.

Local Authority—City of Kalgoorlie-Boulder.

DOLA File: 1679/990.

Reserve No. 17183 (Hampton District) "Trigonometrical Station" to comprise Location 116 on Lands and Surveys Diagram 83505 and of its area remaining unaltered.

Public Plan: 71/80 Vettters Sand Hills Site E77.

Local Authority—City of Kalgoorlie-Boulder.

DOLA File: 1680/990.

Reserve No. 17184 (Marmion District) "Trigonometrical Station" to comprise Location 20 on Lands and Surveys Diagram 83502 and of its area remaining unaltered.

Public Plan: Kalgoorlie 1:250 000 Wongi Hill Site E78.

Local Authority—Shire of Menzies.

DOLA File: 1678/990.

Reserve No. 17182 (Jaurdi District) "Trigonometrical Station" to comprise Location 27 on Lands and Surveys Diagram 83501 and of its area remaining unaltered.

Public Plan: 71/80, Mt. Carnage Site E76.

Local Authority—City of Kalgoorlie-Boulder.

DOLA File: 1676/990.

Reserve No. 17180 (Jaurdi District) "Trigonometrical Station" to comprise Location 28 on Lands and Surveys Diagram 83504 and of its area remaining unaltered.

Public Plan: 50/80 Jaurdie Hills Site E68.

Local Authority—Shire of Coolgardie.

DOLA File: 6362/898.

Reserve No. 6043 (Dundas District) "Water Supply Catchment Area" to comprise Location 239 as delineated on Reserve Plan 357 and of its area being reduced to about 990 Hectares accordingly.

Public Plan: 350/80 Eyre Highway.

Local Authority—Shire of Dundas.

DOLA File: 3793/913.

Reserve No. 16036 (at North Dandalup) "Public Utility" to comprise Lot 4 (formerly portion of Cockburn Sound Location 16 and being Lot 119 on deposited Plan 1964) and of its area remaining unaltered.

Public Plan: North Dandalup 1:2 000 20.02 and 20.03 Church Street.

Local Authority—Shire of Murray.

DOLA File: 563/990.

Reserve No. 737 (Avon District) "Conservation of Flora and Fauna" to comprise Location 29047 as shown on Land Administration Diagram 90297 and of its area being reduced (recalculated) to 18.1485 hectares.

Public Plans: 2235—III S.E., 2235—II S.W. Northam-Pithara Road.

Local Authority—Shire of Goomalling.

DOLA File: 3187/11 V4.

Reserve No. 15018 (Victoria District) "Horse Breeding" to exclude that portion the subject of Land Administration Plan 16474 and of its area being reduced accordingly.

Public Plan: Lesueur and Pt. Green Head 1:50 000 Cockleshell Gully Road.

Local Authority—Shire of Dandaragan.

DOLA File: 3982/77.

Reserve No. 35594 (Victoria Location 11267) "Protection of Flora" to exclude the land shown coloured dark brown and containing an area of 7696 square metres on Land Administration Plan 16474 and of its area being reduced to 54.9477 hectares.

Public Plan: Lesueur and Pt. Green Head 1:50 000 (1937-IV and Pt. 1837-1) Cockleshell Gully Road.

Local Authority—Shire of Dandaragan.

DOLA File: 5153/948 V8.

Reserve No. 24496 (Victoria Locations 3940, 11295, 10200 and 9947 and Victoria District) "Protection of Flora" to exclude that portion now comprised in Location 11922 as surveyed and shown bordered red on land Administration Plan 16473 and of its area being reduced to about 68971 hectares accordingly.

Public Plan: Lesueur and Pt. Green Head 1:50 000 Coorow-Green Head Road.

Local Authority—Shire of Coorow.

DOLA File: 532/991.

Reserve No. 41636 (De Witt Location 281) "Port Purposes" to include Location 289 on Land Administration Plan 16676 and of its area being increased to 32.2490 hectares accordingly.

Public Plan: Nicol Bay S.W. 1:25 000 King Bay Road.

Local Authority—Shire of Roebourne.

D. MULCAHY, Acting Executive Director.

#### LA901

#### LAND ACT 1933

#### CHANGE OF PURPOSE OF RESERVES

Made by His Excellency the Governor under section 37.

The purpose of the following reserves have been changed.

DOLA File: 3549/70.

Reserve No. 31948 (Canning Locations 2407 and 2585) being changed from "Recreation" to "Public Recreation".

Public Plan: Perth BG34/21.02 Acacia Drive.

Local Authority—City of Armadale.

DOLA File: 2594/967.

Reserve No. 32868 (Bunbury Lot 570) being changed from "Public Recreation" to "Port Purposes".

Public Plan: Bunbury 1:2 000 2.32 and 3.32 Koombana Drive.

Local Authority—City of Bunbury.

DOLA File: 5558/951.

Reserve No. 23549 (Mingenew Lot 59) being changed from "School Quarters" to "Use and Requirements of the Government Employees Housing Authority".

Public Plan: 123/80 King Street.

Local Authority—Shire of Mingeneu.

DOLA File: 606/990.

Reserve No. 32225 (Kelmscott Lot 226) being changed from "Recreation" to "Public Recreation".

Public Plan: Perth 1:2 000 24.05 Broomfield Drive.

Local Authority—City of Armadale.

DOLA File: 3717/968.

Reserve No. 29609 (Newdegate Lot 115) being changed from "Government Requirements (Railways)" to "Use and Requirements of the Minister for Works".

Public Plan: Newdegate Townsite, Mitchell Street.

Local Authority—Shire of Lake Grace.

D. MULCAHY, Acting Executive Director.

---

## LB201

### LAND ACT 1933 CANCELLATION OF RESERVES

Made by His Excellency the Governor under section 37.

The following "Public Utility" Reserves have been cancelled.

DOLA File 1287/991 Reserve No. 6407

(Boulder Lot 430) Public Plan Kalgoorlie Boulder 1:2 000 30.34

Davis Street

DOLA File 1293/991 Reserve No. 6417

(Boulder Lots 547 and 548) Public Plan Kalgoorlie Boulder 1:2 000 30.34

Richardson Street

DOLA File 6848/909V6 Reserve No. 18620

(Manjimup Lots 286, 298 and 307) Public Plan Manjimup 1:2 000 31.12

Mount Street

DOLA File 1289/991 Reserve No. 6410

(Manjimup Lots 460 and 461) Public Plan Kalgoorlie Boulder 1:2 000 30.34

Burt Street

DOLA File 1288/991 Reserve No. 6409

(Boulder Lot 445) Public Plan Kalgoorlie Boulder 1:2 000 30.34

Piesse Street

DOLA File 11315/898 Reserve No. 6251

(Kalgoorlie Lot 1128)

DOLA File 11315/898 Reserve No. 6252

(Kalgoorlie Lot 1132) Public Plan Kalgoorlie Boulder 1:2 000 29.37

Buller Street

DOLA File 1299/991 Reserve No. 6425

(Boulder Lot 634) Public Plan Kalgoorlie Boulder 1:2 000 30.33

King Street

D. MULCAHY, Acting Executive Director.

---

## LB202

### LAND ACT 1933 CANCELLATION OF RESERVES

Made by His Excellency the Governor under section 37.

The following reserves have been cancelled.

DOLA File 6596/912V2

Reserve No. 14347 (Kalgan Lot 27) "Excepted from Sale".

Public Plan: Kalgan Townsite (Local Authority—Shire of Albany).

DOLA File 8033/904

Reserve No. 21957 (Cockburn Sound Locations 868 and 874) "Municipal Purposes".

Public Plan: Perth 1:2 000 9.13 (Local Authority—Town of East Fremantle).

DOLA File 1930/972

Reserve No. 4439 (Broad Arrow Lot 132) "Public Buildings".

(Local Authority—City of Kalgoorlie-Boulder).

DOLA File 6238/898V5

Reserve No. 19999 (Dunsborough Lot 23) "Public Utility".

(Local Authority—Shire of Busselton).

DOLA File 6238/898V5

Reserve No. 16383 (Dunsborough Lot 22) "Excepted from Sale".

(Local Authority—Shire of Busselton).

DOLA File 1003/916

Reserve No. 16564 (Burbidge Lot 97) "Public Utility".

Public Plan: Parker Range 1:50 000 Sprunt Street (Local Authority—Shire of Yilgarn).

DOLA File 3407/920

Reserve No. 17869 (Victoria District) "Railway".

Public Plan: Nolba N.E. (Local Authority—Shire of Chapman Valley).

DOLA File 11768/909V3

Reserve No. 13600 (Williams Location 10170) "Excepted from Sale".

Public Plan: Maublarling 1:50 000 Harvey Road (Local Authority—Shire of Lake Grace).

DOLA File 2929/896

Reserve No. 3520 (Norseman Town Lots 86 and 87) "Roman Catholic Church".

Public Plan: Norseman Townsite (Local Authority—Shire of Dundas).

DOLA File 2957/959

Reserve No. 25549 (Port Hedland Lot 504) "Use and Requirements of the Town of Port Hedland".

Public Plan: Port Hedland 1:2 000 25.34 Simpson Street.

DOLA File 2566/960

Reserve No. 29479 (Kununurra Lots 225 and 226) "Construction Depot (Public Works Department)".

Public Plan: Kununurra 1:2 000 23.15 and 23.16 Bandicoot Drive (Local Authority—Shire of Wyndham-Kimberley).

DOLA File 1881/99

Reserve No. 6609 (Cottesloe Lots 26 and 27 of Swan Location 349) "Post Office".

Public Plan: Perth 1:2 000 BG34/07.20 Forrest Street. (Local Authority—Town of Cottesloe).

DOLA File 13214/911

Reserve No. 13901 (Sussex Locations 1023, 1025 and 1026) "Timber".

Public Plan: Karridale N.W. (Local Authority—Shire of Augusta-Margaret River).

DOLA File 7956/913

Reserve No. 17978 (Corrigin Lot 33) "Memorial Hall (Soldiers)".

(Local Authority—Shire of Gingin).

DOLA File 8911/907

Reserve No. 11121 (Brookton Lot 7) "Public Buildings (Commonwealth)".

Public Plan: Brookton 1:19.

DOLA File 3858/918

Reserve No. 24137 (Hay Location 790) "Drainage".

Public Plan: Geekabee N.W. 1:25 000 Stockyard Road (Local Authority—Shire of Cranbrook).

DOLA File 1500/991

Reserve No. 41806 (Bunbury Lot 725) "Use and Requirements of the City of Bunbury".

Public Plan: Bunbury 1:2 000 BG30/40.28 Ocean Drive.

DOLA File 3226/990

Reserve No. 41552 (Swan Location 11359) "Use and Requirements of the Minister for Works".

Public Plan: Perth 1:2 000 15.32 Wellington Road (Local Authority—City of Bayswater).

DOLA File 1988/969

Reserve No. 37951 (Yuna Lots 26 and 27) "Use and Requirements of the Shire of Chapman Valley".

Public Plan: Yuna Townsite Yuna-Tenindewa Road (Local Authority—Shire of Chapman Valley).

DOLA File 1278/991

Reserve No. 41693 (Wandering Lots 44 and 46) "Use and Requirements of the Shire of Wandering".

Public Plan: Wandering Townsite Dowsett Street.

DOLA File 3293/988

Reserve No. 40913 (Menzies Lot 167) "Use and Requirements of the Government Employees Housing Authority".

Public Plan: Menzies Townsite Onslow Street (Local Authority—Shire of Menzies).

DOLA File 1326/989

Reserve No. 41623 (Kalgoorlie Lot 4866) "Use and Requirements of the City of Kalgoorlie-Boulder".

Public Plan: Kalgoorlie-Boulder 1:2 000 28.38 Wittenoom Street.

DOLA File 989/934

Reserve No. 23322 (Bullfinch Lot 45) "Use and Requirements of the Government Employees Housing Authority".

Public Plan: Bullfinch Townsite Dorothy Street (Local Authority—Shire of Yilgarn).

DOLA File 2349/970

Reserve No. 30629 (Gledhow Lot 126) "Use and Requirements of the Minister for Works".

Public Plan: Albany 1:2 000 8.06 Fleet Street (Local Authority—Shire of Albany).

DOLA File 2556/980

Reserve No. 41660 (Mukinbudin Lot 164) "Use and Requirements of the Shire of Mukinbudin".

Public Plan: Mukinbudin Townsite Clamp Street.

DOLA File 291/941

Reserve No. 40435 (Geraldton Lot 2880) "Use and Requirements of the Geraldton Port Authority".

Public Plan: Geraldton (02) 13.14 Ocean and Point Streets (Local Authority—City of Geraldton).

DOLA File 1364/971

Reserve No. 31143 (Geraldton Lot 2585) "Use and Requirements of the Minister for Works".

Public Plan: Geraldton 1:2 000 15.17 Christie Street (Local Authority—Town of Geraldton).

DOLA File 1342/964

Reserve No. 28377 (Swan Location 9585) "Use and Requirements of the Workers Compensation and Rehabilitation Commission".

Public Plan: Perth 1:2 000 10.24 Bedbrook Place Road (Local Authority—City of Nedlands).

DOLA File 3858/976

Reserve No. 38293 (Wickham Lot 158) "Use and Requirements of the Government Employees Housing Authority".

Public Plan: Wickham 1:2 000 10.35 Herbert Way (Local Authority—Shire of Roebourne).

DOLA File 1723/989

Reserve No. 11886 (Victoria District) "Trigonometrical Station".

Public Plan: Lesueur and Pt Green Head 1:50 000 near Cockleshell Gully Road (Local Authority—Shire of Dandaragan).

DOLA File 1122/956

Reserve No. 24437 (Victoria Location 10412) "Water and Camping".

Public Plan: Lesueur and Pt Green Head 1:50 000 Black Arrow Road (Local Authority—Shire of Dandaragan).

DOLA File 2841/990

Reserve No. 24275 (Victoria Location 10385) "Education Purposes (University of Western Australia)".

Public Plan: Lesueur and Pt Green Head 1:50 000 Black Arrow Road (Local Authority—Shire of Dandaragan).

DOLA File 1521/946

Reserve No. 22597 (Avon Location 27104) "Public Utility".

Public Plan: Dandin Townsite Parker Street (Local Authority—Shire of Quairading).

DOLA File 3993/911

Reserve No. 13367 (Williams Location 9950) "Water".

DOLA File 3993/911

Reserve No. 13368 (Williams Location 9952) "Water".

DOLA File 1469/989

Reserve No. 16951 (Avon Location 13442) "Water".

Public Plan: Nungarin 1:50 000 (Local Authority—Shire of Nungarin).

DOLA File 11903/900

Reserve No. 10703 (Kellerberrin Lot 134) "Methodist Church of Australasia".

Public Plan: Kellerberrin 1:2 000 03.20 Massingham Street (Local Authority—Shire of Kellerberrin).

DOLA File 11903/900

Reserve No. 7627 (Kellerberrin Lot 12) "Wesleyans".

Public Plan: Kellerberrin 1:2 000 BK 35/03.20 Massingham Street.

DOLA File 12415/910

Reserve No. 13376 (Lot 42 of Canning Location 15) "Gravel".

Public Plan: Perth 1:2 000 23.13 and 23.14 Hayward Road.

DOLA File 6453/896

Reserve No. 5221 (Broad Arrow Lot 35) "Presbyterian Church".

DOLA File 12744/898

Reserve No. 7261 (Perth Lots L77 and L78) "Excepted from Sale".

Public Plan: Perth 1:2 000 12.25 and 13.25 Mount Street (Local Authority—City of Perth).

DOLA File 3529/990

Reserve No. 3486 (Kalgoorlie Lots 237 and 238) "Public Utility".

Public Plan: Kalgoorlie-Boulder 1:2 000 29.38 Brookman Street (Local Authority—City of Kalgoorlie-Boulder).

DOLA File 4068/11

Reserve No. 13380 (Merredin Lots 115 and 116) "Public Buildings (State)".

Public Plan: Merredin 1:2 000 36.37 Bates Street (Local Authority—Shire of Merredin).

DOLA File 6954/912

Reserve No. 14771 (Roebourne Lots 262, 263 and 264) "Customs House Site".

Public Plan: Roebourne 1:2 000 10.24 Roe Street.

DOLA File 8262/896

Reserve No. 3736 (Perth South Suburban Lot 414) "Baptist Church".

Public Plan: Perth 1:2 000 13.12 Anstey Street.

DOLA File 1859/963

Reserve No. 488 (at Kojonup) "Church Site Church of England".

DOLA File 950/916

Reserve No. 16450 (Burbidge Lot 70) "Church Site (Anglican)".

Public Plan: Burbidge Townsite Benefield Street (Local Authority—Shire of Yilgarn).

DOLA File 3996/897

Reserve No. 6106 (Perth Suburban Lot 215) "Home for Incurables".

Public Plan: Barker Street (Local Authority—City of Subiaco).

DOLA File 348/907

Reserve No. 11255 (Eucla Lots 71, 72 and 73) "Public Buildings (Commonwealth)".

Public Plan: Eucla Stanley Street (Local Authority—Shire of Dundas).

DOLA File 4830/897

Reserve No. 7293 (Katanning Lot 480) "Returned Soldiers and Sailors".

DOLA File 2333/975

Reserve No. 70 (Portion of Perth Suburban Lot 166) "Church Site and Glebe (Church of England)".

Public Plan: Perth 1:2 000 13.26 and 14.26 Cavendish Street (Local Authority—City of Perth).

DOLA File 2675/45

Reserve No. 23477 (Sussex Location 3884) "Church Site (Roman Catholic)".

Public Plan: Karridale 1:25 000 S.E. Warner Glen Road (Local Authority—Shire of Augusta-Margaret River).

DOLA File 1433/991

Reserve No. 9073 (Arrino Lots 11, 103 and 104) "Government Requirements".

Public Plan: Arrino 1:2 000 BF41/37.23 and 38.21 Copper Street (Local Authority—Shire of Three Springs).

D. MULCAHY, Acting Executive Director.

#### LB601

#### ADDITIONAL SPECIAL LEASE PURPOSES

DOLA File 2800/991.

His Excellency the Governor in Executive Council has been pleased to approve under section 116 (14) of the Land Act 1933, of "Single Persons Quarters" being an additional purpose for which a Special Lease may be granted.

DOLA File 2883/973.

His Excellency the Governor in Executive Council has been pleased to approve under section 116 (14) of the Land Act 1933, of "Residence and Market Garden" being an additional purpose for which a Special Lease may be granted.

DOLA File 701/991.

His Excellency the Governor in Executive Council has been pleased to approve under section 116 (14) of the Land Act 1933, of "Commercial Tropical Agriculture/Horticulture" being an additional purpose for which a Special Lease may be granted.

DOLA File 2646/969.

His Excellency the Governor in Executive Council has been pleased to approve under section 116 (14) of the Land Act 1933, of "Grazing, Water Supply and Cultivation" being an additional purpose for which a Special Lease may be granted.

D. MULCAHY, Acting Executive Director.

LB701

File No. 661/1955.

Ex. Co. No. 0113.

# LAND ACT 1933; PUBLIC WORKS ACT 1902

## LAND RESUMPTION

National Park and Land Exchange associated with the creation of the National Park

Notice is hereby given, and it is hereby declared, that the several pieces or parcels of land described in the Schedule hereto, being all in the Victoria District have, in pursuance of the written approval and consent of His Excellency the Governor, acting by and with the advice of the Executive Council, dated the 21st day of January 1992, been set apart, taken or resumed for the purposes of the following public work, namely, National Park and Land Exchange associated with the creation of the National Park.

And further notice is hereby given that the said pieces or parcels of land so set apart, taken, or resumed are marked off and more particularly described on Plan L.A., W.A. 859, which may be inspected at the Department of Land Administration, Perth. The additional information contained in the Schedule after the land descriptions is to define locality only and in no way derogates from the Transfer of Land Act description. And it is hereby directed that the said lands shall vest in Her Majesty for an estate in fee simple in possession for the public work herein expressed, freed and discharged from all trusts, mortgages, charges, obligations, estates, interests, rights-of-way, or other easements whatsoever.

### Schedule

No. on Plan L.A., W.A. No. 859	Owner or Reputed Owner	Occupier or Reputed Occupier	Description	Area (approx.)
	Noel Richmond Grigson and Alan John Grigson	N. R. Grigson and A. J. Grigson	Victoria Locations 1433 and 1730 being the whole of the land contained in Certificate of Title Volume 410 Folio 122.	60.702 8 ha

Certified correct this 16th day of January 1992.

Acting Minister for Lands.

Dated this 21st day of January 1992.

FRANCIS BURT, Governor in Executive Council.

LB702

File No. 661/1955.

Ex. Co. No. 0113.

# LAND ACT 1933; PUBLIC WORKS ACT 1902

## LAND RESUMPTION

National Park and Land Exchange associated with the creation of the National Park

Notice is hereby given, and it is hereby declared, that the several pieces or parcels of land described in the Schedule hereto, being all in the Victoria District have, in pursuance of the written approval and consent of His Excellency the Governor, acting by and with the advice of the Executive Council, dated the 21st day of January 1992, been set apart, taken or resumed for the purposes of the following public work, namely, National Park and Land Exchange associated with the creation of the National Park.

And further notice is hereby given that the said pieces or parcels of land so set apart, taken, or resumed are marked off and more particularly described on Plan L.A., W.A. 859-864 inclusive, which may be inspected at the Department of Land Administration, Perth. The additional information contained in the Schedule after the land descriptions is to define locality only and in no way derogates from the Transfer of Land Act description. And it is hereby directed that the said lands shall vest in Her Majesty for the public work herein expressed, freed and discharged from all trusts, mortgages, charges, obligations, estates, interests, rights-of-way, or other easements whatsoever.

## Schedule

No. on Plan L.A., W.A. No. 859	Owner or Reputed Owner	Occupier or Reputed Occupier	Description	Area (approx.)
	Crown	Crown	That portion of Reserve 24496 in Victoria District now contained in DOLA Plan 16473.	13 224.581 8 ha
	Crown	Shire of Coorow as Vestee	Victoria Location 11206 held as Reserve 38461 now contained in DOLA Plan 16473.	
	Crown	Vacant	That portion of Stock Route Reserve Road No. 301 now contained in DOLA Plan 16473.	
	Crown	Shire of Coorow as Vestee	That portion of Victoria Location 11760 held as Reserve 40544 now contained in DOLA Plan 16473.	
	Crown	Shire of Dandargan as Vestee	Reserve 1223 in Victoria District now contained in DOLA Plan 16473.	

Certified correct this 16th day of January 1992.

Acting Minister for Lands.

Dated this 21st day of January 1992.

FRANCIS BURT, Governor in Executive Council.

## LB801

## MAIN ROADS ACT 1930; PUBLIC WORKS ACT 1902

## LAND ACQUISITION

File No. MRD 90-2079.

Ex. Co. No. 5280.

## Road Widening—Tonkin Highway (0.9 SLK)

Notice is hereby given, and it is hereby declared, that the piece of land described in the Schedule hereto, being in the Swan District has, in pursuance of the written approval under the Main Roads Act 1930, and approval under section 17 (1) of the Public Works Act 1902, of His Excellency the Governor, acting by and with the advice of the Executive Council, dated the 19th day of December 1991, been compulsorily taken and set apart for the purposes of the following public work, namely—

## Tonkin Highway—Shire of Swan

And further notice is hereby given that the said piece of land so taken and set apart is shown marked off on the Plan specified in the Schedule, which may be inspected at the Main Roads Department, Waterloo Crescent, East Perth. The additional information contained in the Schedule after the land description is to define locality only and in no way derogates from the Transfer of Land Act description.

And it is hereby directed that the said land shall vest in the Commissioner of Main Roads for an estate in fee simple in possession for the public work herein expressed, freed and discharged from all trusts, mortgages, charges, obligations, estates, interests, rights-of-way, or other easements whatsoever.

## Schedule

Plan MRD No.	Owner or Reputed Owner	Occupier or Reputed Occupier	Description	Area
91-76	Crown	Crown	That portion of Widgee Road now comprised in Diagram 79660	2 365 m <sup>2</sup>

Certified correct this 19th day of December 1991.

PAM BEGGS, Minister for Transport

Dated this 19th day of December 1991.

FRANCIS BURT, Governor in Executive Council.

**LOCAL GOVERNMENT**

LG301

**LOCAL GOVERNMENT ACT 1960****SHIRE OF DANDARAGAN (VALUATION AND RATING) ORDER No. 1, 1992**

Made by His Excellency the Governor under the provisions of section 533 (17) of the Local Government Act 1960.

**Citation**

1. This Order may be cited as the *Shire of Dandaragan (Valuation and Rating) Order No. 1, 1992*.

**Commencement**

2. This Order shall take effect on and from 1 July 1992.

**Authorisation to Use Gross Rental Value**

3. The Council of the Shire of Dandaragan is hereby authorised to use gross rental values for the purpose of rating portions of the municipality which are designated and described in the Schedule to this Order.

By His Excellency's Command

M. C. WAUCHOPE, Clerk of the Council.

---

**Schedule**

All those portions of land comprising Lots 1, 2 and 5 of Melbourne Location 1144, as surveyed and shown on Office of Titles Diagram 62297.

LG302

**LOCAL GOVERNMENT ACT 1960****TOWN OF COTTESLOE (WARD BOUNDARIES) ORDER No. 1, 1992**

Made by His Excellency the Governor under the provisions of section 12 of the Local Government Act.

**Citation**

1. This Order may be cited as the *Town of Cottesloe (Ward Boundaries) Order No. 1, 1992*.

**Alteration Re-Description of Ward Boundaries**

2. On and from 2 May 1992 the existing boundaries of the North, Central, South and East Wards of the Town shall be as designated and described in the Schedule to this Order.

By His Excellency's Command

M. C. WAUCHOPE, Clerk of the Council.

---

**Schedule****North Ward**

All that portion of land bounded by lines starting from the intersection of the northern side of North Street with the prolongation northerly of the western boundary of Cottesloe Lot 278, a point on a present northern boundary of the Town of Cottesloe and extending southerly to and southerly and easterly along boundaries of that lot to the prolongation northerly of the eastern boundary of Lot 68 of Sub Lot 6, as shown on Office of Titles Plan 3659; thence southerly to and along that boundary and southerly along the eastern boundaries of Lots 69 to 74 inclusive and onwards to the northeastern corner of Lot 76; thence southerly along the eastern boundaries of that lot and Lots 77 and 78 and southerly and westerly along boundaries of Lot 79 to the northeastern corner of Lot 80; thence southerly along the eastern boundary of that lot to the northern boundary of Lot 34 of Sub Lot 8, as shown on Office of Titles Plan 2439; thence easterly and southerly along boundaries of that lot and southerly

along the eastern boundaries of Lots 33 to 21 inclusive to the northwestern corner of Lot 17; thence southerly and easterly along boundaries of that lot to the prolongation northerly of the western boundary of Lot 94 of Sub Lot 19, as shown on Office of Titles Plan 2648; thence southerly to and along that boundary and onwards to and along the western boundary of Lot 54 and again onwards to the northwestern corner of Lot 52; thence southerly along the western boundary of that lot and onwards to the northern boundary of Lot 6 of Sub Lot 21, as shown on Office of Titles Plan 1932; thence westerly and southerly along boundaries of that lot and onwards to the northern boundary of Lot 20; thence easterly and southerly along boundaries of that lot and onwards to the northern boundary of Lot 24; thence westerly along that boundary and westerly along the northern boundaries of Lots 26 to 32 inclusive to the northeastern corner of Lot 33 of Sub Lot 22, as shown on Office of Titles Diagram 58532; thence westerly along the northern boundary of that lot and westerly along the northern boundaries of Lots 3 to 11 inclusive, as shown on Office of Titles Plan 2648, and onwards to the eastern boundary of Lot 2 of sub Lot 23, as shown on Office of Titles Diagram 11011; thence southerly and westerly along boundaries of that lot to the easternmost southeastern corner of Lot 33, as shown on Office of Titles Diagram 77126; thence westerly, southerly, again westerly, northeasterly and northwesterly along boundaries of that lot to the southeastern corner of Lot 44, as shown on Office of Titles Plan 2701; thence westerly along the southern boundaries of that lot and Lots 43 and 42 and onwards to the eastern boundary of Lot 40 of Sub Lots 23 and 24; thence southerly and westerly along boundaries of that lot and onwards to the eastern boundary of Lot 27 of Sub Lot 24; thence southerly and westerly along boundaries of that lot and onwards to and along the southern boundary of Lot 32 and again onwards to the western side of Broome Street; thence northerly along that side to a southwestern side of Torrens Street; thence northwesterly and westerly along sides of that street to the southeastern corner of Lot 17 of Sub Lot 25, as shown on Office of Titles Diagram 496; thence westerly along the southern boundaries of that lot and Lot 2 of Sub Lot 26, as shown on Office of Titles Plan 3267, and onwards to the eastern boundary of Lot 15; thence southerly and westerly along boundaries of that lot and onwards to and along the southern boundary of Lot 25 to a southeastern side of Marine Parade; thence northeasterly along that side to the prolongation easterly of the northern boundary of Cottesloe Lot 170 (Reserve 13718); thence westerly to and along that boundary and onwards to the Low Water Mark of the Indian Ocean, a point on a present western boundary of the Town of Cottesloe and thence generally northerly and easterly along boundaries of that Town to the starting point.

#### Central Ward

All that portion of land bounded by lines starting from the intersection of the Low Water Mark of the Indian Ocean with the prolongation westerly of the southern boundary of Cottesloe Lot 170 (Reserve 13718), a point on a present western boundary of the Town of Cottesloe and extending easterly to and easterly and northerly along boundaries of that lot to the prolongation westerly of the northern side of Jarrad Street; thence easterly to and along that side to the western side of Broome Street; thence northerly along that side to the prolongation westerly of the northern boundary of Lot 235; thence easterly to and along that boundary and easterly along the northern boundaries of Lots 237 to 240 inclusive, to the western boundary of Lot 20 of Lot 166, as shown on Office of Titles Plan 3639; thence northerly and easterly along boundaries of that lot and easterly along the northern boundaries of Lots 21 and 22 and onwards to the western boundary of Lot 23; thence northerly and easterly along boundaries of that lot and easterly along the northern boundaries of Lots 24 to 28 inclusive to the western side of Curtin Avenue; thence southerly along that side to the northern side of Jarrad Street; thence easterly along that side and onwards to the centreline of the Perth-Fremantle Railway; thence generally northeasterly along that centreline to the prolongation easterly of the northern side of Eric Street; thence westerly to and along that side to the southeastern corner of Lot 26 of Sub Lot 21, as shown on Office of Titles Plan 1932; thence northerly and westerly along boundaries of that lot and westerly along the northern boundaries of Lots 27 to 32 inclusive to the northeastern corner of Lot 33 of Sub Lot 22, as shown on Office of Titles Diagram 58532; thence westerly along the northern boundary of that lot and westerly along the northern boundaries of Lots 3 to 11 inclusive, as shown on Office of Titles Plan 2648, and onwards to the eastern boundary of Lot 2 of Sub Lot 23, as shown on Office of Titles Diagram 11011; thence southerly and westerly along boundaries of that lot to the easternmost southeastern corner of Lot 33, as shown on Office of Titles Diagram 77126; thence westerly, southerly, again westerly, northeasterly and northwesterly along boundaries of that lot to the southeastern corner of Lot 44, as shown on Office of Titles Plan 2701; thence westerly along the southern boundaries of that lot and Lots 43 and 42 and onwards to the eastern boundary of Lot 40 of Sub Lots 23 and 24; thence southerly and westerly along boundaries of that lot and onwards to the eastern boundary of Lot 27 of Sub Lot 24; thence

southerly and westerly along boundaries of that lot and onwards to and along the southern boundary of Lot 32 and again onwards to the western side of Broome Street; thence northerly along that side to a southwestern side of Torrens Street; thence northwesterly and westerly along sides of that street to the southeastern corner of Lot 17 of Sub Lot 25, as shown on Office of Titles Diagram 496; thence westerly along the southern boundaries of that lot and Lot 2 of Sub Lot 26, as shown on Office of Titles Plan 3267, and onwards to the eastern boundary of Lot 15; thence southerly and westerly along boundaries of that lot and onwards to and along the southern boundary of Lot 25 to a southeastern side of Marine Parade; thence northeasterly along that side to the prolongation easterly of the northern boundary of Cottesloe Lot 170 (Reserve 13718); thence westerly to and along that boundary and onwards to the Low Water Mark of the Indian Ocean, a point on a present western boundary of the Town of Cottesloe and thence generally southerly along boundaries of that Town to the starting point.

#### South Ward

All that portion of land bounded by lines starting from the intersection of the Low Water Mark of the Indian Ocean with the prolongation westerly of the southern boundary of Cottesloe Lot 170 (Reserve 13718), a point on a present western boundary of the Town of Cottesloe and extending easterly to and easterly and northerly along boundaries of that lot to the prolongation westerly of the northern side of Jarrad Street; thence easterly to and along that side to the western side of Broome Street; thence northerly along that side to the prolongation westerly of the northern boundary of Lot 235; thence easterly to and along that boundary and easterly along the northern boundaries of Lots 237 to 240 inclusive to the western boundary of Lot 20 of Lot 166, as shown on Office of Titles Plan 3639; thence northerly and easterly along boundaries of that lot and easterly along the northern boundaries of Lots 21 and 22 and onwards to the western boundary of Lot 23; thence northerly and easterly along boundaries of that lot and easterly along the northern boundaries of Lots 24 to 28 inclusive to the western side of Curtin Avenue; thence southerly along that side to the northern side of Jarrad Street; thence easterly along that side and onwards to the centreline of the Perth-Fremantle Railway; thence generally southerly along that centreline to the prolongation southwesterly of a line parallel to and 4.57 metres southeasterly from the southeastern boundary of Cottesloe Sub Lot 111, a point on a present southeastern boundary of the Town of Cottesloe and thence generally southwesterly, westerly and generally northerly along boundaries of that town to the starting point.

#### East Ward

All that portion of land bounded by lines starting from the intersection of the northern side of North Street with the prolongation northerly of the western boundary of Cottesloe Lot 278, a point on a present northern boundary of the Town of Cottesloe and extending southerly to and southerly and easterly along boundaries of that lot to the prolongation northerly of the eastern boundary of Lot 68 of Sub Lot 6, as shown on Office of Titles Plan 3659; thence southerly to and along that boundary and southerly along the eastern boundaries of Lots 69 to 74 inclusive and onwards to the northeastern corner of Lot 76; thence southerly along the eastern boundaries of that lot and Lots 77 and 78 and southerly and westerly along boundaries of Lot 79 to the northeastern corner of Lot 80; thence southerly along the eastern boundary of that lot to the northern boundary of Lot 34 of Sub Lot 8, as shown on Office of Titles Plan 2439; thence easterly and southerly along boundaries of that lot and southerly along the eastern boundaries of Lots 33 to 21 inclusive to the northwestern corner of Lot 17; thence southerly and easterly along boundaries of that lot to the prolongation northerly of the western boundary of Lot 94 of Sub Lot 19, as shown on Office of Titles Plan 2648; thence southerly to and along that boundary and onwards to and along the western boundary of Lot 54 and again onwards to the northwestern corner of Lot 52; thence southerly along the western boundary of that lot and onwards to the northern boundary of Lot 6 of Sub Lot 21, as shown on Office of Titles Plan 1932; thence westerly and southerly along boundaries of that lot and onwards to the northern boundary of Lot 20 thence easterly and southerly along boundaries of that lot and onwards to the northern boundary of Lot 24; thence westerly and southerly along boundaries of that lot and southerly along the western boundary of Lot 25 to the northern side of Eric Street; thence easterly along that side and onwards to the centreline of the Perth-Fremantle Railway; thence generally southwesterly along that centreline to the prolongation southwesterly of a line parallel to and 4.57 metres southeasterly from the southeastern boundary of Cottesloe Sub Lot 111, a point on a present southeastern boundary of the Town of Cottesloe and thence generally northeasterly, northerly, generally southwesterly, again northerly and westerly along boundaries of that Town to the starting point.

LG303

## LOCAL GOVERNMENT ACT 1960

## CITY OF BAYSWATER (WARD BOUNDARIES) ORDER No. 1, 1992

## Citation

1. This order may be cited as the *City of Bayswater (Ward Boundaries) Order No. 1, 1992*.

## Alteration and redescription of existing wards

2. On and from May 2, 1992 the existing North, Central and West Wards shall be as designated and described in the Schedule to this Order.

By His Excellency's Command,

M. C. WAUCHOPE, Clerk of the Council.

## Schedule

## North Ward

All that portion of land bounded by lines starting from the intersection of the prolongation southeasterly of the southwestern boundary of Lot 20 of Swan Location 1299, as shown on Office of Titles Diagram 69459 with the centreline of Morley Drive, a point on a present southwestern boundary of the City of Bayswater and extending generally easterly and generally southeasterly along that centreline and onwards to the centreline of Fitzgerald Road; thence generally southeasterly and generally easterly along that centreline to and generally easterly along the centreline of Morley Drive East to the prolongation southerly of the centreline of Abbey Street; thence northerly to and along that centreline and onwards to the centreline of Hamersley Avenue; thence easterly along that centreline to the prolongation southerly of the centreline of Ivanhoe Street; thence northerly to and along that centreline to the prolongation westerly of the centreline of Hannans Street; thence easterly to and along that centreline and onwards to the centreline of Beechboro Road; thence generally northerly along that centreline to the prolongation westerly of the northern side of Wandoo Road, a point on a present northern boundary of the City of Bayswater and thence westerly, southerly and southeasterly along boundaries of that City to the starting point.

Department of Land Administration Public Plans:

Perth BG34/2000's 14.32, 14.33, 14.34, 15.32, 15.34, 16.32, 16.34, 17.32, 17.33 and 17.34

## Central Ward

All that portion of land bounded by lines starting from the intersection of the prolongation southeasterly of the southwestern boundary of Lot 20 of Swan Location 1299, as shown on Office of Titles Diagram 69459 with the centreline of Morley Drive, a point on a present southwestern boundary of the City of Bayswater and extending generally easterly, and generally southeasterly along that centreline and onwards to the centreline of Fitzgerald Road; thence generally southeasterly and generally easterly along that centreline to and generally easterly along the centreline of Morley Drive East to the prolongation southerly of the centreline of Abbey Street; thence northerly to and along that centreline and onwards to the centreline Hamersley Avenue; thence easterly along that centreline to the prolongation southerly of the centreline of Ivanhoe Street; thence northerly to and along that centreline to the prolongation westerly of the centreline of Hannans Street; thence easterly to and along that centreline and onwards to the centreline of Beechboro Road; thence generally northerly along that centreline to the prolongation westerly of the northern side of Wandoo Road, a point on a present northern boundary of the City of Bayswater; thence easterly and generally southerly along boundaries of that City to the centreline of Collier Road; thence generally northwesterly along that centreline to the centreline of Beechboro Road; thence generally southwesterly, generally southeasterly and generally southerly along that centreline and onwards to the centreline of Drake Street; thence generally northwesterly along that centreline to the centreline of Broun Avenue; thence generally northeasterly along that centreline to the prolongation southeasterly of the centreline of Russell Street; thence northwesterly to and along that centreline and onwards to the prolongation northeasterly of the northwestern boundary of Lot 1165 of Swan Location T, as shown on Office of Titles Plan 3401 sheet 1, a point on a present northwestern boundary of the City of Bayswater and thence northeasterly and northwesterly along boundaries of that City to the starting point.

Department of Land Administration Public Plans:

Perth BG34/2000 15.30, 15.31, 15.32, 16.29, 16.30, 16.32, 17.30, 17.31, 17.32, 17.33 and 17.34.

**West Ward**

All that portion of land bounded by lines starting from the intersection of the prolongation northeasterly of the northwestern boundary of Lot 1165 of Swan Location T, as shown on Office of Titles Plan 3401 sheet 1 with the prolongation northwesterly of the centreline of Russell Street, a point on a present northwestern boundary of the City of Bayswater and extending southeasterly to and along that centreline and onwards to the centreline of Broun Avenue; thence generally southwesterly along that centreline to the centreline of Drake Street; thence generally southeasterly along that centreline to the prolongation southerly of the centreline of Beechboro Road; thence northerly to and northerly, generally northwesterly and generally northeasterly along that centreline to the centreline of Collier Road; thence generally southeasterly along that centreline to a point on a present southeastern boundary of the City of Bayswater and thence generally southeasterly, generally southwesterly, generally northwesterly, generally northeasterly, again generally northwesterly and again generally northeasterly along boundaries of that City to the starting point.

Department of Land Administration Public Plans:

Perth BG34/2000 14.29, 14.30, 15.28, 15.29, 15.30, 15.31, 16.27, 16.29, 16.30, 17.27, 17.28, 17.29, 17.30, 18.27 and 18.28

**LG304****LOCAL GOVERNMENT ACT 1960**

SHIRE OF THREE SPRINGS (ABOLITION OF WARDS) ORDER No. 1, 1992  
Made by His Excellency the Governor under the provisions of sections 12 and 20 of the Local Government Act.

**Citation**

1. This Order may be cited as the *Shire of Three Springs (Abolition of Wards) Order No. 1, 1992*.

**Abolition of Existing Wards**

2. Immediately before 2 May 1992 all wards of the Shire of Three Springs shall be abolished.

**Sitting Members to Go Out of Office**

3. All councillors of the Shire shall go out of office immediately before 2 May 1992.

**Elections to be Held**

4. Elections to fill the offices of councillor for the Shire shall be held on 2 May 1992.

By His Excellency's Command

M. C. WAUCHOPE, Clerk of the Council.

**LG305****LOCAL GOVERNMENT ACT 1960**

SHIRE OF BROOKTON (WARD REPRESENTATION) ORDER No. 1, 1992  
Made by His Excellency the Governor under the provisions of sections 10 and 20 of the Local Government Act.

**Citation**

1. This Order may be cited as the *Shire of Brookton (Ward Representation) Order No. 1, 1992*.

**Reduction in Membership of the East Ward**

2. Immediately prior to 2 May 1992 the number of offices of councillor for the East Ward shall be reduced from 3 to 2.

**Increase in Membership of the Central Ward**

3. On and from 2 May 1992 the number of offices of councillor for the Central Ward shall be increased from 3 to 4.

**Elections to be Held**

4. An election to fill the additional office of councillor for the Central Ward shall be held on 2 May 1992.

By His Excellency's Command

M. C. WAUCHOPE, Clerk of the Council.

LG306

**LOCAL GOVERNMENT ACT 1960**

SHIRE OF COOLGARDIE (WARD REPRESENTATION) ORDER No. 1, 1992  
Made by His Excellency the Governor under the provisions of sections 10 and 20 of the Local Government Act.

**Citation**

1. This Order may be cited as the *Shire of Coolgardie (Ward Representation) Order No. 1, 1992*.

**Reduction in the number of offices of councillor for a ward**

2. The number of offices of councillor for the Coolgardie Ward shall be reduced from 3 to 2 with effect from immediately before 2 May 1992.

**Sitting councillors to go out of office**

3. All councillors of the Shire holding office for the Coolgardie Ward shall go out of office immediately before 2 May 1992.

**Increase in the number of offices of councillor for a ward**

4. On and from 2 May 1992 the number of offices of councillor for the Kambalda West Ward shall be increased from 3 to 4.

**Elections to be held**

5. Elections to fill the offices of councillor for the Coolgardie Ward and the additional office of councillor for the Kambalda West Ward shall be held on 2 May 1992.

By His Excellency's Command,

M. C. WAUCHOPE, Clerk of the Council.

LG307

**LOCAL GOVERNMENT ACT 1960**

SHIRE OF CORRIGIN (WARD REPRESENTATION) ORDER No. 1, 1992  
Made by His Excellency the Governor under the provisions of sections 10 and 20 of the Local Government Act.

**Citation**

1. This Order may be cited as the *Shire of Corrigin (Ward Representation) Order No. 1, 1992*.

**Reduction in the Number of Offices of Councillor for a Ward**

2. Immediately prior to 2 May 1992 the number of offices of councillor for the Dondakin and Kunjin Wards shall be reduced from 2 to 1 councillors each.

**Sitting Councillors to Go Out of Office**

3. All councillors of the Shire holding office for the Dondakin and Kunjin Wards shall go out of office immediately before 2 May 1992.

**Increase in the Number of Offices of Councillor for a Ward**

4. On and from 2 May 1992 the number of offices of councillor for the Central Ward shall be increased from 3 to 5.

**Elections to be Held**

5. Elections to fill the offices of councillor for the Dondakin and Kunjin Wards and the additional offices of councillor for the Central Ward shall be held on 2 May 1992.

By His Excellency's Command

M. C. WAUCHOPE, Clerk of the Council.

LG308

**LOCAL GOVERNMENT ACT 1960****SHIRE OF CUE (WARD REPRESENTATION) ORDER No. 1, 1992**

Made by His Excellency the Governor under the provisions of sections 10 and 20 of the Local Government Act.

**Citation**

1. This Order may be cited as the *Shire of Cue (Ward Representation) Order No. 1, 1992*.

**Reduction in the Number of Offices of Councillor for a Ward**

2. Immediately prior to 2 May 1992 the number of offices of councillor for the Daydawn Ward shall be reduced from 2 to 1 councillor.

**Sitting Councillors to Go Out of Office**

3. All councillors holding office for the Daydawn Ward shall go out of office immediately before 2 May 1992.

**Increase in the Number of Offices of Councillor for a Ward**

4. On and from 2 May 1992 the number of offices of councillor for the Town Ward shall be increased from 4 to 5.

**Elections to be Held**

5. Elections to fill the offices of councillor for the Daydawn Ward and the additional office of councillor for the Town Ward shall be held on 2 May 1992.

By His Excellency's Command

M. C. WAUCHOPE, Clerk of the Council.

LG309

**LOCAL GOVERNMENT ACT 1960****SHIRE OF DONNYBROOK-BALINGUP (WARD REPRESENTATION) ORDER No. 1, 1992**

Made by His Excellency the Governor under the provisions of sections 10 and 20 of the Local Government Act.

**Citation**

1. This Order may be cited as the *Shire of Donnybrook-Balingup (Ward Representation) Order No. 1, 1992*.

**Increase in number of councillors**

2. On and from 2 May 1992 the number of offices of councillor for the Shire shall be increased from 9 to 10.

**Increase in the number of offices of councillor for a ward**

3. On and from 2 May 1992 the number of offices of councillor for the Donnybrook Ward shall be increased from 4 to 5.

**Election to be held**

4. An election to fill the additional office of councillor for the Donnybrook Ward shall be held on 2 May 1992.

By His Excellency's Command,

M. C. WAUCHOPE, Clerk of the Council.

LG310

**LOCAL GOVERNMENT ACT 1960****SHIRE OF EAST PILBARA (WARD REPRESENTATION) ORDER No. 1, 1992**

Made by His Excellency the Governor under the provisions of sections 10 and 20 of the Local Government Act.

**Citation**

1. This Order may be cited as the *Shire of East Pilbara (Ward Representation) Order No. 1, 1992*.

**Decrease in the Number of Offices of Councillor for a Ward**

2. Immediately before 2 May 1992 the number of offices of councillor for the North Ward shall be decreased from 2 to 1.

**Sitting Councillors to Go Out of Office**

3. All councillors holding office for the North Ward shall go out of office immediately before 2 May 1992.

**Increase in the Number of Offices of Councillor for a Ward**

4. On and from 2 May 1992 the number of offices of councillor for the South Ward shall be increased from 5 to 6.

**Election to be Held**

5. Elections to fill the office of councillor for the North Ward and the additional office of councillor for the South Ward shall be held on 2 May 1992.

By His Excellency's Command

M. C. WAUCHOPE, Clerk of the Council.

**LG311****LOCAL GOVERNMENT ACT 1960**

SHIRE OF JERRAMUNGUP (WARD REPRESENTATION) ORDER No. 1, 1992

Made by His Excellency the Governor under the provisions of sections 10 and 20 of the Local Government Act.

**Citation**

1. This Order may be cited as the *Shire of Jerramungup (Ward Representation) Order No. 1, 1992*.

**Decrease in the Number of Offices of Councillor**

2. Immediately prior to 2 May 1992 the number of offices of councillor for the Shire shall be decreased from 10 to 9.

**Reduction in the Number of Offices of Councillor for a Ward**

3. Immediately prior to 2 May 1992 the number of offices of council for the Needilup Ward shall be reduced from 2 to 1.

**Councillors to Go Out of Office**

4. All councillors holding office for the Needilup Ward shall go out of office immediately before 2 May 1992.

**Election to be Held**

5. An election to fill the office of councillor for the Needilup Ward shall be held on 2 May 1992.

By His Excellency's Command

M. C. WAUCHOPE, Clerk of the Council.

**LG312****LOCAL GOVERNMENT ACT 1960**

SHIRE OF MINGENEW (WARD REPRESENTATION) ORDER No. 1, 1992

Made by His Excellency the Governor under the provisions of sections 10 and 20 of the Local Government Act.

**Citation**

1. This Order may be cited as the *Shire of Mingenew (Ward Representation) Order No. 1, 1992*.

**Reduction in the Number of Offices of Councillor for a Ward**

2. Immediately prior to 2 May 1992 the number of offices of councillor for the Yandanooka Ward shall be reduced from 2 to 1.

**Sitting Members to Go Out of Office**

3. All councillors holding office for the Yandanooka Ward shall go out of office immediately before 2 May 1992.

**Increase in the Number of Offices of Councillor for a Ward**

4. On and from 2 May 1992 the number of offices of councillor for the Town Ward shall be increased from 2 to 3.

**Election to be Held**

5. An election to fill the office of councillor for the Yandanooka Ward and the additional office of councillor for the Town Ward shall be held on 2 May 1992.

By His Excellency's Command

M. C. WAUCHOPE, Clerk of the Council.

## LG313

**LOCAL GOVERNMENT ACT 1960**

SHIRE OF MUKINBUDIN (WARD REPRESENTATION) ORDER No. 1, 1992  
Made by His Excellency the Governor under the provisions of sections 10 and 20 of the Local Government Act.

**Citation**

1. This Order may be cited as the *Shire of Mukinbudin (Ward Representation) Order No. 1, 1992*.

**Increase in the Number of Councillors**

2. On and from 2 May 1992 the number of offices of councillor for the Shire shall be increased from 8 to 9.

**Increase in the Number of Offices of Councillor for a Ward**

3. On and from 2 May 1992 the number of offices of councillor for the Town Ward shall be increased from 2 to 3.

**Elections to be Held**

4. An election to fill the additional office of councillor for the Town Ward shall be held on 2 May 1992.

By His Excellency's Command

M. C. WAUCHOPE, Clerk of the Council.

---

## LG314

**LOCAL GOVERNMENT ACT 1960**

SHIRE OF MULLEWA (WARD REPRESENTATION) ORDER No. 1, 1992  
Made by His Excellency the Governor under the provisions of sections 10 and 20 of the Local Government Act.

**Citation**

1. This Order may be cited as the *Shire of Mullewa (Ward Representation) Order No. 1, 1992*.

**Reduction in the Number of Offices of Councillor for a Ward**

2. Immediately before 2 May 1992 the number of offices of councillor for the North and South West Wards shall be reduced from 2 to 1 each.

**Sitting Councillors to Go Out of Office**

3. All councillors of the Shire holding office for the North and South West Wards shall go out of office immediately before 2 May 1992.

**Increase in the Number of Offices of Councillor for a Ward**

4. On and from 2 May 1992 the number of offices of councillor for the Central Ward shall be increased from 2 to 4.

**Elections to be Held**

5. Elections to fill the offices of councillor for the North and South West Wards and the additional offices of councillor for the Central Ward shall be held on 2 May 1992.

By His Excellency's Command,

M. C. WAUCHOPE, Clerk of the Council.

---

## LG315

**LOCAL GOVERNMENT ACT 1960**

SHIRE OF PLANTAGENET (WARD REPRESENTATION) ORDER No. 1, 1992  
Made by His Excellency the Governor under the provisions of sections 10 and 20 of the Local Government Act.

**Citation**

1. This Order may be cited as the *Shire of Plantagenet (Ward Representation) Order No. 1, 1992*.

**Reduction in the Number of Offices of Councillor for a Ward**

2. Immediately before 2 May 1992 the number of offices of councillor for the West Ward shall be reduced from 2 to 1.

**Sitting Councillors to Go Out of Office**

3. All councillors of the Shire holding office for the West Ward shall go out of office immediately before 2 May 1992.

**Increase in the Number of Offices of Councillor for a Ward**

4. On and from 2 May 1992 the number of offices of councillor for the Town Ward shall be increased from 3 to 4.

**Elections to be Held**

5. Elections to fill the office of councillor for the West Ward and the additional office of councillor for the Town Ward shall be held on 2 May 1992.

By His Excellency's Command,

M. C. WAUCHOPE, Clerk of the Council.

---

LG316

**LOCAL GOVERNMENT ACT 1960**

SHIRE OF ROEBOURNE (WARD REPRESENTATION) ORDER No. 1, 1992

Made by His Excellency the Governor under the provisions of section 10 and 20 of the Local Government Act.

**Citation**

1. This Order may be cited as the *Shire of Roebourne (Ward Representation) Order No. 1, 1992*.

**Reduction in the Number of Offices of Councillor for a Ward**

2. Immediately prior to 2 May 1992 the number of offices of councillor for the Roebourne-Pastoral Ward shall be reduced from 2 to 1.

**Increase in the Number of Offices of Councillor for a Ward**

3. On and from 2 May 1992 the number of offices of councillor for the Karratha Ward shall be increased from 5 to 6.

**Elections to be Held**

4. An election to fill the additional office of councillor for the Karratha Ward shall be held on 2nd May 1992.

By His Excellency's Command,

M. C. WAUCHOPE, Clerk of the Council.

---

LG317

**LOCAL GOVERNMENT ACT 1960**

SHIRE OF DALWALLINU (WARD BOUNDARIES AND REPRESENTATION)  
ORDER No. 1, 1992

Made by His Excellency the Governor under the provisions of section 10, 12 and 20 of the Local Government Act.

**Citation**

1. This Order may be cited as the *Shire of Dalwallinu (Ward Boundaries and Representation) Order No. 1, 1992*.

**Abolition of Wards**

2. Immediately prior to 2 May 1992 the existing Dalwallinu Townsite and Central Wards of the Shire shall be abolished.

**Councillors to go Out of Office**

3. All Councillors of the Shire holding office for the Dalwallinu Townsite and Central Wards shall go out of office immediately before 2 May 1992.

**Creation of a New Ward**

4. On and from 2 May 1992 there shall be created in the Shire a new ward as designated and described in the schedule to this Order and it shall be known as the Central Ward.

**Number of Offices of Councillor for the Central Ward**

5. On and from 2 May 1992 the number of offices of councillor for the Central Ward shall be 4.

**Elections to be held**

6. Elections to fill the offices of Councillor for the Central Ward shall be held on 2 May 1992.

By His Excellency's Command,

M. C. WAUCHOPE, Clerk of the Council.

---

**Schedule**

All that portion of land comprised within the Central and Townsite Wards as promulgated in the *Government Gazettes* dated 21st January, 1966 page 167 and 15th January 1971 page 100.

LG318

**LOCAL GOVERNMENT ACT 1960****SHIRE OF ESPERANCE (WARD BOUNDARIES AND REPRESENTATION)  
ORDER No. 1, 1992**

Made by His Excellency the Governor under the provisions of sections 10, 12 and 20 of the Local Government Act.

**Citation**

1. This order may be cited as the *Shire of Esperance (Ward Boundaries and Representation) Order No. 1, 1992*.

**Decrease in the Number of Councillors**

2. Immediately prior to 2 May, 1992 the number of offices of councillor for the shire shall be decreased from 14 to 13.

**Sitting Councillors to go out of Office**

3. All councillors of the shire holding office for the North Ward shall go out of office immediately before 2 May 1992.

**Abolition of the Salmon Gums Ward**

4. Immediately before 2 May, 1992 the Salmon Gums Ward shall be abolished.

**Alteration and Redescription of Existing Wards**

5. On and from 2 May, 1992 the existing North, West, East and Esperance Wards shall be as designated and described in the Schedule to this Order.

**Elections to be Held**

6. Elections to fill the 2 offices of councillor for the North Ward shall be held on 2 May 1992.

By His Excellency's Command,

M. C. WAUCHOPE, Clerk of the Council.

---

**Schedule****North Ward**

All that portion of land bounded by lines starting from the intersection of the prolongation northerly of the eastern boundary of Oldfield Location 636 (Class "A" Reserve 7352) with the prolongation westerly of the southern boundary of Leake Location 312, a point on a present western boundary of the Shire of Esperance and extending easterly to and easterly and northerly along boundaries of the lastmentioned location to a point situate east of Peak Charles; thence east to the prolongation northwesterly of the northernmost southwestern boundary of Fitzgerald Location 1631; thence southeasterly along that prolongation to the prolongation westerly of the southern boundary of Location 644; thence easterly to and along that boundary and easterly along the southern boundary of Location 643 and onwards to the eastern side of Road Number 7220; thence southerly along that side to a northern side of Rollond Road; thence easterly along that side to the prolongation northerly of an eastern side of Bishops Road; thence southerly to and generally southerly and generally southwesterly along sides of that road to a northeastern side of Williams Road; thence generally southeasterly and southerly along sides of that road to a

northern side of Loffler Road; thence generally easterly along sides of that road and onwards to an eastern side of Dalyup Road; thence generally southerly along sides of that road to a northern side of Boydells Road; thence easterly along that side to the prolongation northeasterly of the southeastern side of Oaks Road; thence southwesterly to and generally southerly along sides of that road and onwards to and along the western boundary of Esperance Location 1518 to the northwestern corner of Location 1444; thence southerly, easterly and again southerly along boundaries of that location to a northern side of Gibson Dalyup Road; thence generally northeasterly along sides of that road and onwards to and generally easterly along northern sides of Gibson Road to a western side of Dempster Road; thence northerly along that side to the prolongation westerly of a northern side of Wittenoom Road; thence easterly to and generally northeasterly, northerly and again generally northeasterly along sides of that road to a western side of Bronzewing Road; thence generally northeasterly along sides of that road and onwards to a point situate east of the northern corner of Fitzgerald Location 619; thence east to the western boundary of late Pastoral Lease 619/95; thence north and east along boundaries of that late pastoral lease to the western boundary of late Pastoral Lease 448/95; thence north and east along boundaries of that late pastoral lease to the prolongation south of the western boundary of the southwestern severance of Pastoral Lease 3114/653 (Balladonia), a point on a present eastern boundary of the Shire of Esperance and thence generally northerly, west and southerly along boundaries of that shire to the starting point.

#### West Ward

All that portion of land bounded by lines starting from the intersection of the prolongation northerly of the eastern boundary of Oldfield Location 636 (Class "A" Reserve 7352) with the prolongation westerly of the southern boundary of Leake Location 312, a point on a present western boundary of the Shire of Esperance and extending easterly to and easterly and northerly along boundaries of the last mentioned location to a point situate east of Peak Charles; thence east to the prolongation northwesterly of the northernmost southwestern boundary of Fitzgerald Location 1631; thence southeasterly along that prolongation to the prolongation westerly of the southern boundary of Location 644; thence easterly to and along that boundary and easterly along the southern boundary of Location 643 and onwards to the eastern side of Road Number 7220; thence southerly along that side to a northern side of Rollond Road; thence easterly along that side to the prolongation northerly of an eastern side of Bishops Road; thence southerly to and generally southerly and generally southwesterly along sides of that road to a northeastern side of Williams Road; thence generally southeasterly and southerly along sides of that road to a northern side of Loffler Road; thence generally easterly along sides of that road and onwards to an eastern side of Dalyup Road; thence generally southerly along sides of that road to a northern side of Boydells Road; thence easterly along that side to the prolongation northeasterly of the southeastern side of Oaks Road; thence southwesterly to and generally southerly along sides of that road and onwards to and along the western boundary of Esperance Location 1518 to the northwestern corner of Location 1444; thence southerly, easterly and again southerly along boundaries of that location to a northern side of Gibson Dalyup Road; thence generally northeasterly along sides of that road and onwards to a northeastern side of Coolgardie Esperance Highway; thence generally southeasterly along sides of that highway to a northern boundary of Esperance Townsite; thence generally southwesterly along boundaries of that townsite to the High Water Mark of the Southern Ocean, a point on a present southern boundary of the Shire of Esperance and thence generally westerly and generally northerly along boundaries of that shire to the starting point.

Includes Islands Adjacent.

#### East Ward

All that portion of land bounded by lines starting from the intersection of the High Water Mark of the Southern Ocean with the easternmost eastern boundary of Esperance Townsite, a point on a present southern boundary of the Shire of Esperance and extending northerly and generally westerly along boundaries of that townsite to an eastern side of Coolgardie Esperance Highway; thence generally northwesterly along sides of that highway to a northern side of Gibson Road; thence generally easterly along sides of that road to a western side of Dempster Road; thence northerly along that side to the prolongation westerly of a northern side of Wittenoom Road; thence easterly to and generally northeasterly, northerly and again generally northeasterly along sides of that road to a western side of Bronzewing Road; thence generally sides of that road and onwards to a point situate east of the northern corner of Fitzgerald Location 619; thence east to the western boundary of late Pastoral Lease 619/95; thence north and east along boundaries of that late pastoral lease to the western boundary of late Pastoral Lease 448/95; thence north and east along boundaries of that late pastoral lease to the prolongation south of the

western boundary of the southwestern severance of Pastoral Lease 3114/653 (Balladonia), a point on a present eastern boundary of the Shire of Esperance and thence easterly, southerly, generally southwesterly and generally westerly along boundaries of that shire to the starting point.

Includes Islands Adjacent.

#### Esperance Ward

All that portion of land comprised within Esperance Townsite as promulgated in the *Government Gazette* dated 7th June 1991 pages 2820 to 2821.

(Excludes the land between High and Low Water Marks.)

Includes Islands Adjacent.

Department of Land Administration Public Plans: 390/80 and 391/80 LAKE MENDS, ROBERTS, RED LAKE, SCADDAN, CAITUP, JENABILLUP, BANDY CREEK, BURDETT, DINGO ROCK, SHEOAK HILL, ESPERANCE 1:50 000's. BALLADONIA/EYRE 1:500 000.

ESPERANCE REGIONAL 1:10 000's 3.3, 3.4, 4.3, 4.4.

ESPERANCE REGIONALS 1:2 000's, 14.14, 14.15, 14.16, 15.11, 15.16, 16.11, 16.13, 16.17, 17.11, 17.12, 17.13, 17.14, 17.15, 18.16.

LG319

### LOCAL GOVERNMENT ACT 1960

#### SHIRE OF MOORA (WARD BOUNDARIES AND REPRESENTATION) ORDER No. 1 1992

Made by His Excellency the Governor under the provisions of sections 10, 12 and 20 of the Local Government Act.

#### Citation

1. This Order may be cited as the *Shire of Moora (Ward Boundaries and Representation) Order No. 1 1992*.

#### Alteration and Re-Description of Existing Wards

2. On and from 2 May 1992, the existing Central, North, North East, South, South East and West Wards of the Shire shall be as designated and described in the Schedule to this Order.

#### Ward Membership

3. On and from 2 May 1992, the number of offices of councillor for the:
- (i) Central Ward shall be 6;
  - (ii) North Ward shall be 2;
  - (iii) North East Ward shall be 2;
  - (iv) South Ward shall be 1;
  - (v) South East Ward shall be 1;
  - (vi) West Ward shall be 1.

#### Sitting Members to go out of Office

4. All councillors of the Shire holding office for the South East and West Wards shall go out of office immediately before 2 May 1992.

#### Re-Naming of Ward

5. On and from 2 May 1992, all the wards in the Shire shall be re-named as follows:

Central shall be known as Moora Central  
North shall be known as Watheroo  
North East shall be known as Miling  
South shall be known as Koojan  
South East shall be known as Bindi Bindi  
West shall be known as Coomberdale.

#### Elections to be held

6. Elections to fill the offices of councillor in the Bindi Bindi and Coomberdale Wards and the additional offices of councillor in the Moora Central Ward shall be held on 2 May 1992.

By His Excellency's Command,

M. C. WAUCHOPE, Clerk of the Council.

## Schedule.

## AMENDMENT AND REDESCRIPTION OF WARD BOUNDARIES

*Shire of Moora*

## WATHEROO WARD

All that portion of land bounded by lines starting from the southeastern corner of Victoria Location 8724, a point on a present northern boundary of the Shire of Moora and extending southerly, southeasterly and again southerly along western sides of Mason Road and onwards to the northern boundary of Lot M1773 of Melbourne Location 926, as shown on Office of Titles Diagram 8187; thence westerly, southerly and easterly along boundaries of that lot to the prolongation northerly of the western boundary of Location 1734; thence southerly to and along that boundary and southerly along the western boundaries of Locations 1996, 2635, 1997 and 1998 and onwards to the northern boundary of Location 1610; thence westerly and southerly along boundaries of that location and southerly along the western boundaries of Locations 1346 and 1784 and onwards to a northern boundary of Location 929; thence westerly along that boundary and onwards to the northeastern corner of Lot M1243 of Location 929, as shown on Office of Titles Diagram 5197; thence southerly along the eastern boundary of that lot and the eastern boundary of Location 39 to the eastern corner of Lot 2 of Location 929, as shown on Office of Titles Diagram 24116; thence southwesterly, northerly and westerly along boundaries of that lot to the southeastern corner of Lot 1; thence westerly, northerly and again westerly along boundaries of that lot and westerly along a northern boundary of Location 929 to the southeastern corner of Lot M543 of Location 929, as shown on Office of Titles Plan 3005; thence westerly along the southern boundary of that and onwards to an eastern boundary of Location 1444; thence generally southerly along boundaries of that location and Locations 1680 and 1252 to the northernmost northeastern corner of Location 930; thence westerly along the northern boundary of that location and onwards to an eastern boundary of Location 3463; thence southeasterly and westerly along boundaries of that location to the northwestern corner of Location 3347, a point on a present western boundary of the Shire of Moora and thence generally northerly and generally easterly along boundaries of that shire to the starting point.

## MILING WARD

All that portion of land bounded by lines starting from the southeastern corner of Victoria Location 8724, a point on a present northern boundary of the Shire of Moora and extending southerly, southeasterly and again southerly along western sides of Mason Road and onwards to the northern boundary of Lot M1773 of Melbourne Location 926, as shown on Office of Titles Diagram 8187; thence westerly, southerly and easterly along boundaries of that lot to the prolongation northerly of the western boundary of Location 1734; thence southerly to and along that boundary and southerly along the western boundaries of Locations 1996, 2635, 1997 and 1998 and onwards to the northern boundary of Location 1610; thence westerly and southerly along boundaries of that location and southerly along the western boundaries of Locations 1346 and 1784 and onwards to a northern boundary of Location 929; thence westerly along that boundary and onwards to the northeastern corner of Lot M1243 of Location 929, as shown on Office of Titles Diagram 5197; thence southerly along the eastern boundary of that lot and the eastern boundary of Location 39 to the eastern corner of Lot 2 of Location 929, as shown on Office of Titles Diagram 24116; thence southwesterly, northerly and westerly along boundaries of that lot to the southeastern corner of Lot 1; thence westerly, northerly and again westerly along boundaries of that lot and westerly along a northern boundary of Location 929 and onwards to the centreline of Old Geraldton Road; thence generally southeasterly along that centreline and onwards to the centreline of Miling-Moora Road; thence generally easterly along that centreline to the prolongation northwesterly of the centreline of Old Geraldton South Road; thence southeasterly to and generally southeasterly along that centreline to the prolongation westerly of the northern side of Readwright Road; thence easterly to and along that side and onwards to and along the southernmost southern boundary of Location 912 and again onwards, through Location 173, to a southwestern corner of Location 913; thence easterly along the southernmost southern boundary of that location and onwards, through Location 171, to and again along the southernmost southern boundary of Location 913 to the westernmost southwestern corner of Location 3480; thence easterly, southerly, generally southeasterly and again easterly along boundaries of that location and onwards to the centreline of Great Northern Highway; thence generally southeasterly along that centreline to the prolongation westerly of the southern boundary of Location 3484; thence easterly to and along that boundary and onwards to the centreline of Ballidu-Bindi Bindi Road; thence generally northeasterly and easterly along that centreline to the prolongation northerly of the western boundary of the southern severance of Location 3490; thence

southerly to and southerly and easterly along boundaries of that severance and generally easterly and northerly along boundaries of Location 3494 to the northwestern corner of Location 3495; thence easterly along the northern boundary of that location and onwards to the prolongation northerly of the western boundary of the southern severance of Location 2182, a point on a present eastern boundary of the Shire of Moora and thence generally northerly and generally northwesterly along boundaries of that shire to the starting point.

#### BINDI BINDI WARD

All that portion of land bounded by lines starting from the southernmost southeastern corner of Lot 101 of Melbourne Location 917, as shown on Office of Titles Plan 12244, a point on a present southern boundary of the Shire of Moora and extending generally northwesterly along southwestern sides of Great Northern Highway to a south side of The Midlands Road; thence generally northwesterly along sides of that road to the prolongation southwesterly of the northwestern side of Seymour Street; thence northeasterly to and northeasterly and northerly along sides of that street to the southern side of Atbara Street; thence westerly along that side to the prolongation southeasterly of the northeastern side of Barber Street; thence northwesterly to and along that side to the centreline of Miling-Moora Road; thence generally northeasterly along that centreline to the prolongation westerly of the northern side of Riley Road; thence easterly to and along that side and onwards to and along the northern side of Readwright Road and again onwards to the southernmost southwestern corner of Location 912; thence easterly along the southernmost southern boundary of that location and onwards, through Location 173, to a southwestern corner of Location 913; thence easterly along the southernmost southern boundary of that location and onwards, through Location 171, to and again along the southernmost southern boundary of Location 913 to the westernmost southwestern corner of Location 3480; thence easterly, southerly, generally southeasterly and again easterly along boundaries of that location and onwards to the centreline of Great Northern Highway; thence generally southeasterly along that centreline to the prolongation westerly of the southern boundary of Location 3484; thence easterly to and along that boundary and onwards to the centreline of Ballidu-Bindi Bindi Road; thence generally northeasterly and easterly along that centreline to the prolongation northerly of the western boundary of the southern severance of Location 3490; thence southerly to and southerly and easterly along boundaries of that severance and generally easterly and northerly along boundaries of Location 3494 to the northwestern corner of Location 3495; thence easterly along the northern boundary of that location and onwards to the prolongation northerly of the western boundary of the southern severance of Location 2182, a point on a present eastern boundary of the Shire of Moora and thence generally southerly and generally westerly along boundaries of that shire to the starting point.

#### COOMBERDALE WARD

All that portion of land bounded by lines starting from the southeastern corner of the southeastern severance of Melbourne Location 3627, a point on a present western boundary of the Shire of Moora and extending southerly along the western boundary of Location 4023 (Reserve 35375) and onwards to a southwestern side of Dandaragan Road; thence generally southeasterly along sides of that road to the prolongation southerly of the western side of Ferguson Road; thence northerly to and northerly, westerly and again northerly along sides of that road to the prolongation westerly of the northern boundary of Moora Lot 262 (Reserve 31259); thence easterly to and along that boundary and the northern side of Carrick Street and onwards to an eastern side of The Midlands Road; thence generally southerly along sides of that road and southerly along the eastern boundary of the southeastern severance of Lot 236 to the prolongation westerly of the northern boundary of Lot 209; thence easterly to and easterly and southeasterly along boundaries of that lot to the northwestern corner of Lot 221; thence generally southeasterly along northeastern boundaries of that lot and southeasterly and northeasterly along boundaries of Lot 222 and onwards to the northwestern corner of Lot 165; thence northeasterly along the northwestern boundaries of Lots 165 and 166 to the western boundary of Lot 167; thence northerly and easterly along boundaries of that lot and generally northeasterly along boundaries of Lot 168 and onwards to the westernmost northwestern corner of Lot 235; thence northeasterly and generally easterly along boundaries of that lot to the westernmost northwestern corner of Lot 236; thence northeasterly, northwesterly and again northeasterly along boundaries of that lot to the westernmost northwestern corner of Lot 237; thence generally northeasterly and southeasterly along boundaries of that lot and onwards to and along the northeastern side of Barber Street and again onwards to the centreline of Miling-Moora Road; thence generally northeasterly along that centreline to the prolongation westerly of the northern side of Riley Road; thence easterly to and along that side and onwards to the centreline of Old Geraldton South Road; thence generally northwesterly along that centreline and

onwards to the centreline of Miling-Moora Road; thence generally westerly along that centreline to the prolongation southwesterly of the centreline of Old Geraldton Road; thence northeasterly to and northeasterly and generally northwesterly along that centreline to the prolongation easterly of a northern boundary of Melbourne Location 929; thence westerly to and along that boundary to the southeastern corner of Lot M543 of Location 929, as shown on Office of Titles Plan 3005; thence westerly along the southern boundary of that lot and onwards to an eastern boundary of Location 1444; thence generally southerly along boundaries of that location and Locations 1680 and 1252 to the northernmost northeastern corner of Location 930; thence westerly along the northern boundary of that location and onwards to an eastern boundary of Location 3463; thence southeasterly and westerly along boundaries of that location to the northwestern corner of Location 3347, a point on a present western boundary of the Shire of Moora and thence generally southerly along boundaries of that shire to the starting point.

#### MOORA CENTRAL WARD

All that portion of land bounded by lines starting from the northwestern corner of Reserve 6603 and extending generally southeasterly along southwestern sides of Dandaragan Road to the prolongation southerly of the western side of Ferguson Road; thence northerly to and northerly, westerly and again northerly along sides of that road to the prolongation westerly of the northern boundary of Moora Lot 262 (Reserve 31259); thence easterly to and along that boundary and the northern side of Carrick Street and onwards to an eastern side of The Midlands Road; thence generally southerly along sides of that road and southerly along the eastern boundary of the southeastern severance of Lot 236 to the prolongation westerly of the northern boundary of Lot 209; thence easterly to and easterly and southeasterly along boundaries of that lot to the northwestern corner of Lot 221; thence generally southeasterly along northeastern boundaries of that lot and southeasterly and northeasterly along boundaries of Lot 222 and onwards to the northwestern corner of Lot 165; thence northeasterly along the northwestern boundaries of Lots 165 and 166 to the western boundary of Lot 167; thence northerly and easterly along boundaries of that lot and generally northeasterly along boundaries of Lot 168 and onwards to the westernmost northwestern corner of Lot 235; thence northeasterly and generally easterly along boundaries of that lot to the westernmost northwestern corner of Lot 236; thence northeasterly, northwesterly and again northeasterly along boundaries of that lot to the westernmost northwestern corner of Lot 237; thence generally northeasterly and southeasterly along boundaries of that lot and onwards to and along the northeastern side of Barber Street and again onwards to the southern side of Atbara Street; thence easterly along that side to the western side of Seymour Street; thence southerly and southwesterly along sides of that street to a northeastern side of The Midlands Road; thence northwesterly along that side to the prolongation northeasterly of the southeastern boundary of Lot 65 of Melbourne Location 908, as shown on Office of Titles Diagram 50811; thence southwesterly to and generally southwesterly along boundaries of that lot and onwards to the northeastern side of Padbury Street; thence southeasterly along that side to the prolongation easterly of the southern side of Webb Street; thence westerly to and along that side and westerly along the southern side of a surveyed road passing along the northern boundaries of Locations 1145 and 1756 to an eastern side of Airstrip Road and thence generally northerly along sides of that road to the starting point.

#### KOOJAN WARD

All that portion of land bounded by lines starting from the southernmost southeastern corner of Lot 101 of Melbourne Location 917, as shown on Office of Titles Plan 12244, a point on a present southern boundary of the Shire of Moora and extending generally northwesterly along southwestern sides of Great Northern Highway to a south side of The Midlands Road; thence generally northwesterly along sides of that road to the prolongation northeasterly of the southeastern boundary of Lot 65 of Location 908, as shown on Office of Titles Diagram 50811; thence southwesterly to and generally southwesterly along boundaries of that lot and onwards to the northeastern side of Padbury Street; thence southeasterly along that side to the prolongation easterly of the southern side of Webb Street; thence westerly to and along that side and westerly along the southern side of a surveyed road passing along the northern boundaries of Locations 1145 and 1756 to an eastern side of Airstrip Road; thence generally northerly along sides of that road to a southwestern side of Dandaragan Road; thence generally northwesterly along sides of that road to the prolongation southerly of the western boundary of Location 4023 (Reserve 35375); thence northerly to and along that boundary to the southeastern corner of the southeastern severance of Location 3627, a point on a present western boundary of the Shire of Moora and thence generally southerly, generally easterly and generally northerly along boundaries of that shire to the starting point.

LG320

**LOCAL GOVERNMENT ACT 1960**  
**SHIRE OF NORTHAMPTON (WARD BOUNDARIES**  
**AND REPRESENTATION)**  
**ORDER No. 1, 1992**

Made by His Excellency the Governor under the provisions of section 10, 12 and 20 of the Local Government Act.

**Citation**

1. This Order may be cited as the *Shire of Northampton (Ward Boundaries and Representation) Order No. 1, 1992*.

**Reduction in the Number of Councillors**

2. On and from 2 May 1992 the number of offices of councillor for the Shire shall be reduced from 13 to 11.

**Alteration and Redescription of an Existing Ward**

3. On and from 2 May 1992 the existing West Ward shall be as designated and described in Schedule B to this Order.

**Reduction in Membership of the North, East and South Wards**

4. Immediately prior to 2 May 1992 the number of offices of councillor for the North, East and South Wards shall be reduced from 2 to 1 each.

**Creation of New Ward**

5. On and from 2 May 1992 there shall be created in the Shire a new Ward of Horrocks as designated and described in Schedule A to this Order.

**Membership of the Horrocks Ward**

6. The number of offices of councillor for the Horrocks Ward shall be 1.

**Elections to be held**

6. Elections to fill the offices of councillor for the Horrocks North and East Wards shall be held on 2 May 1992.

By His Excellency's Command

M. C. WAUCHOPE, Clerk of the Council.

Schedule A

All that portion of land bounded by lines starting from the southeastern corner of the southeastern severance of Victoria Location 3103 and extending westerly along the southern boundary of that Location and onwards to the High Water Mark of the Indian Ocean; thence generally northerly along that Mark to the prolongation westerly of the northern boundary of Location 3511; thence easterly to and easterly and southerly along boundaries of that Location to the southwestern corner of Location 4498; thence easterly along the southern boundaries of that Location and Locations 4392, 2792 and 392 to a northwestern side of Horrocks Road; thence generally southwesterly, generally northwesterly, again generally southwesterly along sides of that Road to the prolongation northerly of the northernmost eastern boundary of Lot 14 of Location 208, as shown on Office of Titles Plan 13592 sheet 1; thence southerly to and southerly, easterly, again southerly along boundaries of that Lot to its southeastern corner; thence southwesterly to the easternmost northeastern corner of the southeastern severance of Location 3103 and thence southerly along the eastern boundary of that severance to the starting point. (The West Ward is hereby reduced.)

Department of Land Administration Public Plans:

Horrocks Regional 1:10 000 BE44/1.4  
Horrocks Townsite 1:2 000 BE44/3.17  
Horrocks Townsite 3.18  
Horrocks Townsite 3.19  
Bowes 1:25 000 SE  
Bowes NE

Schedule B

West Ward

As promulgated in the *Government Gazette* of 19 July 1929 on page 1617 and amended in the notice published in the *Government Gazette* of 21 September 1962 on page 2553 is hereby amended by the exision of the land described in schedule A to this Order.

LG321

**LOCAL GOVERNMENT ACT 1960****SHIRE OF PINGELLY (WARD BOUNDARIES AND REPRESENTATION)****ORDER No. 1, 1992**

Made by His Excellency the Governor under the provisions of sections 10, 12 and 20 of the Local Government Act.

**Citation**

1. This order may be cited as the *Shire of Pingelly (Ward Boundaries and Representation) Order No. 1, 1992*.

**Abolition of Existing Wards**

2. Immediately prior to 2 May 1992 all wards of the Shire of Pingelly shall be abolished.

**Sitting Members to go out of Office**

3. All Councillors of the Shire shall go out of office immediately before 2 May 1992.

**Creation of New Wards**

4. On and from 2 May 1992 there shall be five new wards to be known as Kulyaling, Hotham, Jingaring, Tutanning and Town Wards, and they shall be as designated and described in the Schedule to this Order.

**Membership in the New Wards**

5. On and from 2 May 1992 the number of offices of Councillor for the Kulyaling, Hotham, Jingaring and Tutanning Wards shall be 1 and the number of offices of Councillor for the Town Ward shall be 4.

**Elections to be Held**

6. Elections to fill the offices of councillor for the Shire shall be held on 2 May, 1992.

By His Excellency's Command,

M. C. WAUCHOPE, Clerk of the Council

---

**Schedule****Kulyaling Ward**

All that portion of land bounded by lines starting from the easternmost southeastern corner of Avon Location 2828, a point on a present northwestern boundary of the Shire of Pingelly and extending southwesterly, southeasterly and again southwesterly along boundaries of that location and southwesterly along the southeastern boundary of Location 2829 and onwards to the centreline of Beverley Road; thence generally southeasterly along that centreline and onwards to and along the centreline of Moorumbine Road to the prolongation southwesterly of the northwestern boundary of the northeastern severance of Location 939; thence northeasterly to and northeasterly, southeasterly and southwesterly along boundaries of that severance and onwards to the northeastern corner of the southwestern severance of Location 689; thence southwesterly, southeasterly and northeasterly along boundaries of that severance and onwards to the southwestern corner of the northeastern severance of the lastmentioned location; thence northeasterly along the southernmost southeastern boundary of that severance and onwards to the southwestern boundary of Location 1624; thence southeasterly and northeasterly along boundaries of that location to the northern corner of Location 1144; thence southeasterly along the northernmost northeastern boundary of that location to the northwestern boundary of Location 925; thence northeasterly and southeasterly along boundaries of that location to the prolongation southwesterly of the northwestern boundary of Location 1811; thence northeasterly to and northeasterly, southeasterly and southwesterly along boundaries of that location to the northwestern corner of Location 1770; thence southeasterly along the southwestern boundaries of that location and the southeastern severance of Location 8718 and onwards to a southeastern side of Bullaring-Pingelly Road; thence southwesterly along that side to the northeastern corner of the southeastern severance of Moorumbine Agricultural Area Lot 160; thence southeasterly and southwesterly along boundaries of that severance and onwards to the northeastern boundary of Lot 167; thence southeasterly and southwesterly along boundaries of that Lot to the northeastern boundary of Avon Location 2407; thence northwesterly and generally southwesterly along boundaries of that location to the northernmost northeastern corner of Moorumbine Agricultural Area Lot 148; thence southwesterly along the northwestern boundaries of that lot and Avon Location 26577 to the northeastern boundary of Location 2411; thence southeasterly, southwesterly, northwesterly and generally northeasterly

along boundaries of that location to the prolongation southeasterly of the southwestern boundary of Location 1241; thence northwesterly to and along that boundary and northwesterly along the southwestern boundary of Location 579 to the southeastern corner of Location 865; thence southwesterly and northwesterly along boundaries of that location to the southeastern corner of Location 2722; thence southwesterly along the southeastern boundary of that location and onwards to the easternmost northeastern boundary of Location 5233; thence southeasterly and westerly along boundaries of that location to the easternmost northeastern corner of Location 5364; thence southeasterly, westerly, northerly, again westerly, again northerly and again westerly along boundaries of that location and westerly, southerly and again westerly along boundaries of Location 4158 and onwards to the southeastern corner of Location 3033; thence westerly, generally northwesterly and southwesterly along boundaries of that location and onwards to the centreline of the Great Southern Railway; thence southeasterly along that centreline to a northern boundary of the northern severance of Pingelly Townsite; thence westerly and southerly along boundaries of that townsite severance to the centreline of North Bannister-Pingelly Road; thence generally southwesterly along that centreline to the prolongation southeasterly of the centreline of Wandering Road North; thence northwesterly to and generally northwesterly, generally westerly and generally southwesterly along that centreline to the prolongation northeasterly of the centreline of Leon Road; thence southwesterly to and along that centreline to a northeastern side of York-Williams Road, a point on a present southwestern boundary of the Shire of Pingelly and thence generally northwesterly and generally easterly along boundaries of that shire to the starting point.

Department of Land Administration Public Plans:

BROOKTON SW, BROOKTON SE, PINGELLY NE, PINGELLY NW, DATTEN-  
ING NE 1:25 000's.

PINGELLY REGIONAL 1:10 000

PINGELLY TOWNSITE 6.2, 5.2, 5.1 1:2 000's.

Hotham Ward

All that portion of land bounded by lines starting from the northeastern corner of the northeastern severance of Williams Location 13991, a point on a present southern boundary of the Shire of Pingelly and extending westerly along the northern boundary of that severance and onwards to the centreline of Tanners Road; thence generally northerly along that centreline and onwards to the centreline of Yenellin Road; thence easterly along that centreline to the prolongation southerly of the western boundary of Location 2025; thence northerly to and along that boundary and northerly, northeasterly and easterly along boundaries of Avon Location 4584 to the southeastern corner of Location 4949; thence northerly, southwesterly and northwesterly along boundaries of that location to the southeastern boundary of the southern severance of Location 3249; thence northeasterly, northwesterly, generally southwesterly, again northwesterly and southwesterly along boundaries of that severance to the prolongation southeasterly of the northeastern boundary of Location 4672; thence northwesterly to and along that boundary to a southwestern side of Wickepin-Pingelly Road; thence generally northwesterly along sides of that road to the southeastern corner of Moorumbine Agricultural Area Lot 167; thence southwesterly along the southeastern boundary of that lot to the northeastern boundary of Avon Location 2407; thence northwesterly and generally southwesterly along boundaries of that location to the northernmost northeastern corner of Moorumbine Agricultural Area Lot 148; thence southwesterly along the northwestern boundaries of that lot and Avon Location 26577 to the northeastern boundary of Location 2411; thence southeasterly, southwesterly, northwesterly and generally northeasterly along boundaries of that location to the prolongation southeasterly of the southwestern boundary of Location 1241; thence northwesterly to and along that boundary and northwesterly along the southwestern boundary of Location 579 to the southeastern corner of Location 865; thence southwesterly and northwesterly along boundaries of that location to the southeastern corner of Location 2722; thence southwesterly along the southeastern boundary of that location and onwards to the easternmost northeastern boundary of Location 5233; thence southeasterly and westerly along boundaries of that location to the easternmost northeastern corner of Location 5364; thence southeasterly, westerly, northerly and again westerly along boundaries of that location to the eastern boundary of Location 3068; thence northerly, westerly and southerly along boundaries of that location to the northeastern corner of the northern severance of Pingelly Townsite; thence southerly, westerly, generally southerly, again westerly and generally northerly along boundaries of that townsite severance to the centreline of North Bannister-Pingelly Road; thence generally southwesterly along that centreline to the prolongation southeasterly of the centreline of Wandering Road North; thence northwesterly to and generally northwesterly, generally westerly and

generally southwesterly along that centreline to the prolongation northeasterly of the centreline of Leon Road; thence southwesterly to and along that centreline to a northeastern side of York-Williams Road, a point on a present southwestern boundary of the Shire of Pingelly and thence generally southeasterly, generally northeasterly and generally easterly along boundaries of that shire to the starting point.

Department of Land Administration Public Plans

PINGELLY NE, PINGELLY NW, DATTENING NE 1:25 000's

PINGELLY REGIONAL 1:10 000

PINGELLY TOWNSITE 06.01, 06.02, 06.40, 05.01, 05.02, 05.40 1:2 000's.

#### Jingaring Ward

All that portion of land bounded by lines starting from the easternmost southeastern corner of Avon Location 2828, a point on a present northwestern boundary of the Shire of Pingelly and extending southwesterly, southeasterly and again southwesterly along boundaries of that location and southwesterly along the southeastern boundary of Location 2829 and onwards to the centreline of Beverley Road; thence generally southeasterly along that centreline and onwards to and along the centreline of Moorumbine Road to the prolongation southwesterly of the northwestern boundary of the northeastern severance of Location 939; thence northeasterly to and northeasterly, southeasterly and southwesterly along boundaries of that severance and onwards to the northeastern corner of the southwestern severance of Location 689; thence southwesterly, southeasterly and northeasterly along boundaries of that severance and onwards to the southwestern corner of the northeastern severance of the lastmentioned location; thence northeasterly along the southernmost southeastern boundary of that severance and onwards to the southwestern boundary of Location 1624; thence southeasterly and northeasterly along boundaries of that location to the northern corner of Location 1144; thence southeasterly along the northernmost northeastern boundary of that location to the northwestern boundary of Location 925; thence northeasterly and southeasterly along boundaries of that location to the prolongation southwesterly of the northwestern boundary of Location 1811; thence northeasterly to and northeasterly, southeasterly and southwesterly along boundaries of that location to the northwestern corner of Location 1770; thence southeasterly along the southwestern boundaries of that location and the southeastern severance of Location 8718 and onwards to a southeastern side of Bullaring-Pingelly Road; thence southwesterly along that side to the northeastern corner of the southeastern severance of Moorumbine Agricultural Area Lot 160; thence southeasterly and southwesterly along boundaries of that severance and onwards to a southwestern side of Wickepin-Pingelly Road; thence generally southeasterly along sides of that road to the prolongation southwesterly of the southeastern boundary of Avon Location 1032; thence northeasterly to and northeasterly and northwesterly along boundaries of that location to the southernmost southwestern corner of Location 1838; thence northeasterly and northwesterly along boundaries of that location to the southwestern corner of Moorumbine Agricultural Area Lot 145; thence northeasterly along the southeastern boundary of that lot and onwards to and along the southeastern boundaries of Lots 142 and 217 to the southwestern corner of the southwestern severance of Lot 141; thence northeasterly along the southeastern boundary of that severance and onwards to and northeasterly and northwesterly along boundaries of the northeastern severance of the lastmentioned lot to the westernmost northwestern corner of the northern severance of Avon Location 10509; thence easterly and northerly along boundaries of that severance to the southwestern corner of Location 6107; thence easterly and generally northeasterly along boundaries of that location and onwards to the southwestern corner of Location 9878; thence northeasterly, southeasterly, northerly and easterly along boundaries of that location to the southwestern corner of Location 7957; thence northerly, easterly and southerly along boundaries of that location and southerly along the eastern boundary of Location 5421 and onwards to the northeastern corner of the western severance of Location 6785; thence southerly along the eastern boundary of that severance and onwards to the centreline of Bullaring-Pingelly Road; thence generally easterly along that centreline to the prolongation northerly of the western boundary of Location 6439; thence southerly to and southerly and easterly along boundaries of that location to the northwestern corner of Location 18491; thence southerly, westerly, again southerly, easterly and generally northeasterly along boundaries of that location to the northwestern corner of Location 28007; thence easterly along the northern boundaries of that location and Location 7956 and onwards to the western boundary of Location 7627; thence northerly, easterly and southerly along boundaries of that location to the northwestern corner of Location 28211; thence easterly along the northern boundary of that location and southerly, easterly and northerly along boundaries of Location 16450 to the westernmost northwestern corner of Location 5156; thence easterly along the northernmost northern boundary of that location and easterly along the

northern boundaries of Locations 5155 and 3847 to the western boundary of Location 3576; thence northerly along that boundary and the western boundary of Location 5900 and onwards to the southwestern corner of Location 5899; thence easterly along the southern boundary of that location and onwards to an eastern side of Kweda Road South; thence generally northeasterly along sides of that road to the westernmost southwestern corner of the eastern severance of Lot 4 of Locations 5385, 6864 and 6865, as shown on Office of Titles Plan 12987; thence easterly, southerly, generally easterly and northerly along boundaries of that severance and onwards to the southern boundary of Location 6866; thence easterly along that boundary and the southern boundaries of Locations 7481 and 19862 to the westernmost northwestern corner of Lot 12 of Locations 18557 and 23823 as shown on Office of Titles Diagram 69562; thence southerly and easterly along boundaries of that lot to the northwestern corner of the southwestern severance of Location 19861; thence southerly along the western boundary of that severance and onwards to the centreline of Bullaring-Pingelly Road; thence generally easterly along that centreline to the prolongation southwesterly of the centreline of Hickmott Road; thence northeasterly to and generally northeasterly along that centreline to the prolongation northerly of the western boundary of the southern severance of Location 23817; thence southerly to and southerly and easterly along boundaries of that severance and easterly, northerly and again easterly along boundaries of Location 17454 and onwards to the southwestern corner of Location 16087; thence easterly and northerly along boundaries of that location to its easternmost northeastern corner, a point on a present northern boundary of the Shire of Pingelly and thence generally southeasterly, generally southerly and generally westerly along boundaries of that shire to the starting point.

Department of Land Administration Public Plans:

BROOKTON SW, BROOKTON SE, PINGELLY NE, WOYERLING NW,  
MEARS SW, WOYERLING NE, MEARS SE, MALYALLING NW, LOMOS SW  
1:125 000's.

#### Tutanning Ward

All that portion of land bounded by lines starting from the northeastern corner of the northeastern severance of Williams Location 13991, a point on a present southern boundary of the Shire of Pingelly and extending westerly along the northern boundary of that severance and onwards to the centreline of Tanners Road; thence generally northerly along that centreline and onwards to the centreline of Yenellin Road; thence easterly along that centreline to the prolongation southerly of the western boundary of Location 2025; thence northerly to and along that boundary and northerly, northeasterly and easterly along boundaries of Avon Location 4584 to the southeastern corner of Location 4949; thence northerly, southwesterly and northwesterly along boundaries of that location to the southeastern boundary of the southern severance of Location 3249; thence northeasterly, northwesterly, generally southwesterly, again northwesterly and southwesterly along boundaries of that severance to the prolongation southeasterly of the northeastern boundary of Location 4672; thence northwesterly to and along that boundary to a southwestern side of Wickepin-Pingelly Road; thence generally northwesterly along that centreline to the prolongation southwesterly of the southeastern boundary of Location 1032; thence northeasterly to and northeasterly and northwesterly along boundaries of that location to the southernmost southwestern corner of Location 1838; thence northeasterly and northwesterly along boundaries of that location to the southwestern corner of Moorumbine Agricultural Area Lot 145; thence northeasterly along the southeastern boundary of that lot and onwards to and along the southeastern boundaries of Lots 142 and 217 to the southwestern corner of the southwestern severance of Lot 141; thence northeasterly along the southeastern boundary of that severance and onwards to and northeasterly and northwesterly along boundaries of the northeastern severance of the lastmentioned lot to the westernmost northwestern corner of the northern severance of Avon Location 10509; thence easterly and northerly along boundaries of that severance to the southwestern corner of Location 6107; thence easterly and generally northeasterly along boundaries of that location and onwards to the southwestern corner of Location 9878; thence northeasterly, southeasterly, northerly and easterly along boundaries of that location to the southwestern corner of Location 7957; thence northerly, easterly and southerly along boundaries of that location and southerly along the eastern boundary of Location 5421 and onwards to the northeastern corner of the western severance of Location 6785; thence southerly along the eastern boundary of that severance and onwards to the centreline of Bullaring-Pingelly Road; thence generally easterly along that centreline to the prolongation northerly of the western boundary of Location 6439; thence southerly to and southerly and easterly along boundaries of that location to the northwestern corner of Location 18491; thence southerly, westerly, again southerly, easterly and generally northeasterly along boundaries of that location to the northwestern corner of Location 28007; thence

easterly along the northern boundaries of that location and Location 7956 and onwards to the western boundary of Location 7627; thence northerly, easterly and southerly along boundaries of that location to the northwestern corner of Location 28211; thence easterly along the northern boundary of that location and southerly, easterly and northerly along boundaries of Location 16450 to the westernmost northwestern corner of Location 5156; thence easterly along the northernmost northern boundary of that location and easterly along the northern boundaries of Locations 5155 and 3847 to the western boundary of Location 3576; thence northerly along that boundary and the western boundary of Location 5900 and onwards to the southwestern corner of Location 5899; thence easterly along the southern boundary of that location and onwards to an eastern side of Kweda Road South; thence generally northeasterly along sides of that road to the westernmost southwestern corner of the eastern severance of Lot 4 of Locations 5385, 6864 and 6865, as shown on Office of Titles Plan 12987; thence easterly, southerly, generally easterly and northerly along boundaries of that severance and onwards to the southern boundary of Location 6866; thence easterly along that boundary and the southern boundaries of Locations 7481 and 19862 to the westernmost northwestern corner of Lot 12 of Locations 18557 and 23823, as shown on Office of Titles Diagram 69562; thence southerly and easterly along boundaries of that lot to the northwestern corner of the southwestern severance of Location 19861; thence southerly along the western boundary of that severance and onwards to the centreline of Bullaring-Pingelly Road; thence generally easterly along that centreline to the prolongation southwesterly of the centreline of Hickmott Road; thence northeasterly to and generally northeasterly along that centreline to the prolongation northerly of the western boundary of the southern severance of Location 23817; thence southerly to and southerly and easterly along boundaries of that severance and easterly, northerly and again easterly along boundaries of Location 17454 and onwards to the southwestern corner of Location 16087; thence easterly and northerly along boundaries of that location to its easternmost northeastern corner, a point on a present northern boundary of the Shire of Pingelly and thence generally southeasterly generally southerly and generally westerly along boundaries of that shire to the starting point.

Department of Land Administration Public Plans:

PINGELLY NE, WOYERLING NW, MEARS SW, WOYERLING NE, MEARS SE, MALYALLING NEW, LOMOS SW 1:25 000's.

Town Ward

All that portion of land bounded by lines starting from the northeastern corner of the northern severance of Pingelly Townsite and extending southerly, westerly, generally southerly, again westerly, generally northerly and easterly along boundaries of that townsite severance to the centreline of the Great Southern Railway; thence northwesterly along that centreline to the prolongation southwesterly of the northwestern boundary of Avon Location 28614; thence northeasterly to and northeasterly and generally southeasterly along boundaries of that location to a northwestern corner of the northern severance of Pingelly Townsite aforesaid and thence easterly along the easternmost northern boundary of that townsite severance to the starting point.

Department of Land Administration Public Plans:

PINGELLY REGIONAL 1:10 000

PINGELLY TOWNSITE 05.01, 05.02, 05.40, 06.01, 06.02 and 06.40 1:2 000's.

LG322

#### LOCAL GOVERNMENT ACT 1960

##### SHIRE OF WAROONA (WARD BOUNDARIES AND REPRESENTATION)

##### ORDER No. 1, 1992

Made by His Excellency the Governor under the provisions of sections 10, 12 and 20 of the Local Government Act.

##### Citation

1. This Order may be cited as the *Shire of Waroona (Ward Boundaries and Representation) Order No. 1, 1992*.

##### Abolition of Wards

2. Immediately prior to 2 May 1992 the existing South and East Wards of the Shire shall be abolished.

**Councillors to go out of Office**

3. All Councillors of the Shire holding office for the South and East Wards shall go out of office immediately before 2 May 1992.

**Creation of a New Ward**

4. On and from 2 May 1992 there shall be created in the Shire a new ward as designated and described in the schedule to this Order and it shall be known as the South Ward.

**Number of Offices of Councillor for the South Ward**

5. On and from 2 May 1992 the number of offices of councillor for the South Ward shall be 1.

**Increase in the Number of Offices of Councillor for the Town Ward**

6. On and from 2 May 1992 the number of offices of Councillor for the Town Ward shall be increased from 3 to 4.

**Elections to be held**

7. Elections to fill the office of Councillor for the South Ward and the additional office of Councillor for the Town Ward shall be held on 2 May 1992.

By His Excellency's Command,

M. C. WAUCHOPE, Clerk of the Council.

**Schedule**

All that portion of land comprised within the boundaries of the South and East Wards of the Shire of Waroona as promulgated in the *Government Gazette* dated 5 December 1986 pages 4503-4505.

LG323

**LOCAL GOVERNMENT ACT 1960; AGRICULTURE AND RELATED  
RESOURCES PROTECTION ACT 1976**

*The Municipality of the Shire of Gingin*

**By-laws Relating to Pest Plants (No. 2)**

In pursuance of the powers conferred upon it by the abovementioned Acts and of all other powers enabling it, the Council of the abovementioned Municipality hereby records having resolved on the 15 August 1991 to make and submit for confirmation by the Governor the following By-laws:

1. These By-laws may be cited as the Shire of Gingin Pest Plant By-laws (No. 2).
2. In these By-laws, unless contrary intention appears:
  - "Council" means Council of the municipality of the Shire of Gingin;
  - "District" means the whole of the district of the municipality of the Shire of Gingin;
  - "Pest Plant" means a plant described as a pest plant by Clause four of these By-laws.
3. These By-laws apply in respect of the district.
4. Every plant described in the First Schedule to these By-laws is a pest plant.
5.
  - (a) The Council may serve on the owner or occupier of private land within the district a duly completed notice in the form of the Second Schedule to these By-laws requiring him to destroy, eradicate or otherwise control any pest plant on that land.
  - (b) A person served with a notice under Clause 5 (a) of this By-law shall comply with that notice within the time and in the manner specified therein.
6. Where a person fails to comply with a notice under Clause 5 of these By-laws served upon him, the Council may:
  - (a) Without payment of any compensation in respect thereof, destroy, eradicate or control, as the case may be any pest plant the destruction, eradication or control of which was required by the notice, and;
  - (b) Recover in a Court of competent jurisdiction from the person to whom the notice is directed the amount of the expense of such destruction, eradication or control.

## First Schedule

## Pest Plants

Common Name; Scientific Name.

Mossman River Grass; *Cenchrus Echinatus*Spiny Burrgrass; *Cenchrus Incertus*Apple of Sodom; *Solanum Linnaeanum*Geraldton Carnation Weed; *Euphorbia Terracina*

## Second Schedule

## AGRICULTURE AND RELATED RESOURCES PROTECTION ACT 1976

## Shire of Gingin Pest Plant By-laws (No. 2)

## Pest Plant Notice

To ..... No. ....  
 (Full Name)

of .....

You are hereby given notice under the above By-laws that you are required to

(here specify whether required to destroy, eradicate or otherwise control)  
 the pest plant

.....  
 (Common Name) (Scientific Name)

on .....  
 (here specify the land)

of which you are the .....  
 (owner or occupier)

This notice may be complied with by .....

(here specify manner of achieving destruction, eradication or control)

Such measures shall be commenced not later than .....

.....  
 (date)

and shall be completed by .....  
 (date)

Upon failure to comply with this notice within the times specified, the Council may destroy, eradicate or control, as the case may be, any specified pest plant at your expense, and if necessary recover the same in a court of competent jurisdiction.

Date of service of notice .....

Signature of person authorised by the Council of the Municipality of the Shire of Gingin.

Dated this Fifteenth day of August 1991.

The Seal of the Municipality of the Shire of Gingin was affixed hereto in the presence of:

G. F. DREW, President.  
 N. H. V. WALLACE, Shire Clerk.

Recommended—

DAVID SMITH, Minister for Local Government.

Confirmed by His Excellency the Governor in Executive Council this 21st day of January 1992.

M. C. WAUCHOPE, Clerk of the Council.

LG324

## DOG ACT 1970

*The Municipality of the Shire of Roebourne*

## BY-LAWS RELATING TO DOGS

In pursuance of the powers conferred upon it by the abovementioned Act and of all other powers enabling it, the Council of the abovementioned Municipality hereby records having resolved on the 24th April 1991, to make and submit for confirmation by the Governor the following By-laws:

## By-Laws Relating to Dogs

## Revocation

1. The By-laws of the Shire of Roebourne relating to dogs published in the *Government Gazette* on 4th October 1985 and amended from time to time are hereby revoked.

## Citation

2. These By-laws may be cited as the Shire of Roebourne By-laws relating to dogs.

## Part I—Interpretation

3. In these By-laws unless the context requires otherwise:—

“Act” means the Dog Act as amended.

“Authorised Person” means a person who is authorised by or under Section 29 of the *Dog Act*.

“Clerk” means the Shire Clerk for the Shire of Roebourne or the person acting for the time being in that capacity.

“Council” means the Council of the municipality of the Shire of Roebourne.

“District” means the district of the municipality of the Shire of Roebourne.

“Public Building” means a public building defined in Section 173 of the *Health Act 1911*.

“Regulations” means the Dog Regulations as amended.

“Townsite” means that portion of land delineated and gazetted as a townsite under the *Land Act 1933* by the Department of lands and Survey for each respective townsite within the municipality of the Shire of Roebourne.

All other words and expressions have the same meaning as they have in the Act.

## Part II—Impounding of Dogs

4. Council may establish and maintain a Pound or Pounds for the impounding of dogs seized pursuant to the provisions of the Act of these By-laws as it deems necessary.

5. Charges in relation to the seizure and maintenance of a dog in accordance with Section 29(4) of the Act, and the fees payable in relation to a dog having been destroyed at the request of its owner are specified in the First Schedule attached hereto.

6. The Pound or Pounds maintained by Council for the detention of dogs seized shall be attended by an Authorised Person at such time and on such days as determined from time to time by Council.

7. A person liable for the control of a dog, as defined in Section 3(1) of the Act, is not excused from liability under the Provisions of the Act, Regulations or these By-laws by virtue of the payment of fees or charges prescribed therein for the seizure, care, detention or destruction of a dog.

8. Any person applying for the release of a dog seized or impounded shall prove to the satisfaction of an authorised person the ownership of the dog and his authority to take delivery of it. An authorised person may accept such proof as he considers satisfactory and no person shall have any right of action against him or Council in respect of delivery of a dog in good faith.

## Part III—Exercise Areas

9. The land specified in the Second Schedule to these By-laws are designated as Dog Exercise Areas for the purposes of the Act. The exercising of dogs in dog exercise areas are subject to the provisions of the Act.

## Part IV—Restricted Areas

10. A person liable for the control of a dog, as defined in Section 3(1) of the Act, shall prevent that dog from entering or being in any of the following places, unless that person is blind or partially blind or is deaf or partially deaf and is accompanied by a *bona fide* guide dog or hearing dog or is a guide dog or hearing dog trainer:

- (a) a public building;
- (b) or a shop not being a shop where dogs are sold or treated for illness or injury; and
- (c) Samson Beach Reserve No. 27673, Lot 186 Pt. Samson; Honeymoon Cove Beach Reserve No. 38722, Lot 192 Pt. Samson; Wickham Back Beach Reserve No. 32465, De Witt Location 92.

## Part V—Keeping of Dogs

11. (1) The occupier of premises on which a dog is kept shall cause the premises or that portion thereof on which the dog is kept to be fenced or enclosed in a manner capable of confining the dog to that portion and in accordance with the provisions of these By-laws.

(2) A fence used to confine a dog and every part of such fence shall have regard to the species, age, size and physical condition of the dog, prevent the dog from passing over, under or through the fence.

(3) If there is a gate in the fence the gate shall:—

(a) be kept closed at all times except when the dog is not kept on the premises but nothing in this sub By-law prevents a person from opening the gate in order to enter or leave the premises.

(b) be fitted with:—

- (i) an efficient self closing mechanism;
- (ii) an efficient self latching mechanism attached to the inside of the gate; and
- (iii) a mechanism which enables the gate to be permanently locked.

(4) In this By-law the term "fence" includes a wall.

12. The owner or occupier of any premises within the district shall not, unless the premises have been granted exemption under Section 26(3) of the Act, keep permit or suffer to remain thereon more than two dogs over the age of three months, unless such premises are licensed as an approved kennel establishment.

13. An application for a licence to keep an approved kennel establishment shall be in the form of the Third Schedule and shall be accompanied by two copies of a plan showing the details and specifications of all kennels and yards appurtenant thereto and showing the distances from the said kennels to the boundaries of the land the subject of the application and all buildings on the said land together with such other information as the Council may require.

14. A person seeking the issue of a licence to keep an approved kennel establishment shall, unless the Council decides otherwise, give notice of the proposed use of the land in writing to the owners and occupiers of all adjoining land and premises at least 14 days before application is made to the Council.

15. A licence to keep an approved kennel establishment shall be in the form of the Fourth Schedule.

16. The fees payable for the issue of a licence to keep an approved kennel establishment and for the renewal of such licence are specified in the First Schedule.

17. A licence to keep an approved kennel establishment shall remain valid for a period of twelve (12) months from the date of issue thereof.

18. A person seeking the renewal of a licence to keep an approved kennel establishment shall make application to the Council in the form of the Third Schedule.

19. The occupier of premises licensed as an approved kennel establishment shall ensure that the dogs in that establishment are kept in kennels and yards appropriate to the breed or kind in question and in accordance with the following requirements:—

- (a) each kennel shall have a yard appurtenant thereto which is capable of retaining the dog within its confines;
- (b) each kennel and each yard and every part thereof shall be at a distance of not less than 20 metres from any boundary road or street of the land the subject of the licence;

- (c) each kennel and each yard and every part thereof shall be at a distance of not less than 15 metres from any dwelling, church, school room, hall, factory, dairy or any premises wherein food is manufactured, prepared, packed or stored for human consumption;
  - (d) the walls of each kennel shall be constructed of concrete, brick, stone or timber framing sheeted with fibre cement sheeting or galvanised iron internally and externally;
  - (e) the roof of each kennel shall be constructed of impervious material;
  - (f) the lowest internal height of the kennel shall be at least two metres from the floor;
  - (g) all painted external surfaces of the kennel shall be kept in good condition and well painted;
  - (h) all gates shall be provided and fitted with proper catches or means of securely fastening;
  - (i) each yard for a kennel shall be securely fenced with a fence not less than two metres in height constructed of material approved by the Council;
  - (j) the upper surface of a kennel floor shall be at least 10cm above the surface of the surrounding ground and shall be constructed of granolithic cement finished to a surface having a fall of not less than 1 in 100 to a drain which shall be properly laid, ventilated and trapped in accordance with the health requirements of the Council;
  - (k) All floor washings shall pass through the drain and shall be disposed of in accordance with the health requirements of the Council;
  - (l) the floor area of each kennel shall be an area of not less than 2.5 square metres for every dog kept therein over the age of three months;
  - (m) the yard of any kennel or group of kennels shall not be less than twice the area of the kennel or group of kennels;
  - (n) all kennels and yards and all feeding and drinking vessels shall be maintained in a clean disinfected and sanitary condition and shall be cleansed and disinfected when so ordered by an authorised person or health surveyor;
  - (o) every approved kennel establishment shall be provided with a reticulated water supply in the form of a supported stand pipe and hose for the hosing down of the kennels and yards.
20. The holder of a licence to keep an approved kennel establishment shall:—
- (a) maintain the establishment in a clean, sanitary and tidy condition;
  - (b) dispose of all refuse, faeces and food waste daily in a manner approved by the Council;
  - (c) take all practical measures for the destruction of fleas, flies and other vermin.

#### Part VI—General

21. Any person liable for the control of a dog as defined in Section 3(1) of the Act, who allows that dog to excrete on any street or public place within the District, commits an offence unless the excreta are removed forthwith and disposed of either on private land with the consent of the occupier or in such other manner as the Council may approve.
22. Subject to By-law 21 of these By-laws, any person liable for the control of a dog as defined in Section 3(1) of the Act, who allows that dog to excrete on any land within the district without the consent of the occupier of that land commits an offence unless the excreta are removed forthwith and disposed of either on private land with the consent of the occupier or in such other manner as the Council may approve.
23. Any person who contravenes or fails to comply with any provision of these By-laws commits an offence and shall upon conviction be liable to a penalty not exceeding \$200.00.
24. The offences described in the Fifth Schedule are prescribed pursuant to Section 45A (2) of the Act as offences in relation to which a modified penalty applies and the amount appearing directly opposite each such offence is the prescribed modified penalty payable in respect of that offence.
25. (1) Where an authorised person has reason to believe that a person has committed an offence against these By-laws as prescribed in By-law 24, he may serve on that person an infringement notice and the infringement notices issued under these By-laws shall be in the form depicted in Form 7 of the First Schedule of the Regulations.

- (2) An infringement notice may be served on an alleged offender personally or by posting it to his address as ascertained from him, at the time of or immediately following the occurrence giving rise to the allegation of the offence, or as recorded by Council pursuant to the Act.
- (3) Where a person who receives an infringement notice fails to pay the prescribed penalty within the time specified in the notice, or within such further time as may in any particular case be allowed, he is deemed to have declined to have the allegation dealt with by way of a modified penalty.
- (4) An alleged offender on whom an infringement notice has been served may, within the time specified in that notice or such further time as may in any particular case be allowed, send or deliver to the Council the amount of the prescribed penalty, with or without a reply as to the circumstances giving rise to the allegation, and the Council may thereupon:—
  - (a) appropriate the amount in satisfaction of the penalty and issue an acknowledgement; or
  - (b) withdraw the infringement notice and refund the amount so paid.
- (5) An infringement notice may, whether or not the prescribed penalty has been paid, be withdrawn by the Council by sending a notice in the prescribed form to the alleged offender at the address specified in the notice or his last known place of residence or business.
- (6) The prescribed form of Withdrawal of Infringement Notice issued under these By-laws shall be in the form depicted in Form 8 of the First Schedule of the Regulations.

---

#### First Schedule

##### Fees and Charges

Seizure and impounding of a dog	\$40.00
Sustenance and maintenance of a dog per day or part thereof	\$5.00
Seizure and return of a dog without impounding it	\$40.00
Destruction of a dog	\$15.00
Licence to keep an approved kennel	\$50.00
Renewal of licence to keep an approved kennel	\$30.00

---

#### Second Schedule

##### Dog Exercise Areas

The following sites are designated as dog exercise areas within the district.

##### Karratha

Reserve 36708	De Witt Location 137
34922	Karratha Lot 1972
32335	Lots 1146, 1147 & 1148
40041	Lots 2091, 2650 & 2659
34405	Lot 1447
40080	Lots 2205, 2268, 2296, 3840 & 2322
38153	Lot 2900

##### Wickham

Reserve	De Witt Location 68
---------	---------------------

##### Roebourne

Reserve 35385	Roebourne Lots 698, 700, 706
Reserve 40146	Roebourne Lot 768

##### Point Samson

Reserve 23664	Point Samson Lot 286
---------------	----------------------

## Third Schedule

## Shire of Roebourne

## Application for Licence/Renewal of Licence to Keep an Approved Kennel Establishment

PURSUANT to the Dog Act 1976, and the Shire of Roebourne By-law relating to Dogs,

I/WE .....  
(Full Name)

of .....

hereby apply for a licence/the renewal of a licence (strike out whichever is not applicable) to keep an approved kennel establishment at Lot .....

Street ..... Locality .....

Owner (name and address) .....

Occupier (name and address) .....

Purpose for which kennel is to be used .....

Number of Dogs to be kept .....

Breed of Dogs .....

Attached hereto:—

(i) Two (2) copies of a plan showing the details and specifications of all kennels and yards appurtenant thereto and showing the distances from the said kennels and yards to the boundaries of the land the subject of the application and all buildings on the said land;

(ii) Evidence that notice of the proposed use of the land has been given in writing to the owners and occupiers of all adjoining land and premises;

(iii) The fee of \$ .....

I hereby declare that all the above details are correct to the best of my knowledge and that I have no objection to an Authorised Person inspecting the premises at reasonable time to ensure compliance with Council's By-laws.

Dated the ..... day of ..... 19 .....

Signature of Applicant .....

NOTE: Items (i) and (ii) may be struck out if the application is for the renewal of a licence and if no change has been made since the previous application.

## Fourth Schedule

## Shire of Roebourne

## Licence to Keep an Approved Kennel Establishment

.....  
is/are the holder(s) of a licence to keep an approved kennel establishment at .....

This licence remains valid for a period of twelve months from the date of issue hereof. Dated this ..... day of ..... 19 .....

.....  
Shire Clerk

## Fifth Schedule

## Offences

Item	By-law	Nature of Offence	Modified Penalty
1	10	Failure to prevent a dog entering or being in any of the following places: (a) a public building	\$40.00
		(b) or a shop	\$40.00
2	11	Premises not capable of effectively confining dog	\$40.00
3	21	Failure to remove dog excreta	\$20.00
4	22	Failure to remove dog excreta	\$20.00

Dated this 24th day of April 1991.

The Common Seal of the Municipality was hereto affixed in the presence of:—

F. RIEBELING, President.

F. J. GOW, Shire Clerk.

Recommended:—

DAVID SMITH, Minister for Local Government.

Approved by His Excellency the Governor in Executive Council this 21st day of January, 1992.

M. C. WAUCHOPE, Clerk of the Council.

LG325

**LOCAL GOVERNMENT ACT 1960***The Municipality of the City of Fremantle*

## By-law Relating to Parking Facilities

In pursuance of the powers conferred upon it by the abovementioned Act and all other powers enabling it, the Council of the abovementioned Municipality hereby records having resolved on the 19 August 1991, to make and submit for confirmation by the Governor the following amendment to the abovementioned By-law as published in the *Government Gazette* on 17 August 1990 as amended.

Fourth Schedule—Fees for Residential Parking Permits is amended by deleting:

“The fees for the issue of Residential Permits shall be:—

Each Vehicle—\$10.00

\*Pensioners Fee—\$5.00

Temporary Permits—\$5.00

\*(Pensioners Fee to apply only in instances where residents produce proof that they have a current Pensioner Health Benefit Card).

and substitute:—

“No fees shall be charged for Residential Permits.”

Dated this 1st day of November 1991.

The Common Seal of the City of Fremantle was hereunto affixed in the presence of:

JOHN A. CATTALINI, Mayor.  
M. J. CAROSELLA, Town Clerk.

Recommended—

DAVID SMITH, Minister for Local Government.

Approved by His Excellency the Governor in Executive Council this 21st day of January, 1992.

M. C. WAUCHOPE, Clerk of the Council.

LG326

**LOCAL GOVERNMENT ACT 1960***The Municipality of the City of Fremantle*

In pursuance of the powers conferred upon it by the abovementioned Act and of all other powers enabling it, the Council of the abovementioned Municipality hereby records having resolved on the 22nd day of July 1991 to submit for confirmation by the Governor the repeal of the By-law relating to the Conduct of Proceedings and the Business of the Council published in the *Government Gazette* dated 20 September 1966 and amended.

Dated this 5th day of September 1991.

The Common Seal of the City of Fremantle was hereunto affixed in the presence of:

JOHN A. CATTALINI, Mayor.  
M. J. CAROSELLA, Town Clerk.

Recommended:—

DAVID SMITH, Minister for Local Government.

Approved by His Excellency the Governor in Executive Council this 21st day of January, 1992.

M. C. WAUCHOPE, Clerk of the Council.

LG401

## LOCAL GOVERNMENT ACT 1960

*City of Melville*

Schedule of Fees and Charges

Facilities of the Council

It is hereby notified for public information that the Council of the City of Melville at its meeting held on December 17, 1991 resolved to set the following fees and charges:

Bull Creek Hall (rate/hr):	\$
Community group .....	12.00
non-profit group .....	8.00

JUNE BARTON, Mayor.

GARRY G. HUNT, City Manager/Town Clerk.

LG403

## LOCAL GOVERNMENT ACT 1960

*City of Perth*

Closure of Private Street

Department of Local Government,  
Perth, 20 January 1992.

LG: P 4-12 D.

It is hereby notified for public information that His Excellency the Governor has approved under the provisions of section 297A of the Local Government Act 1960, the resolution passed by the City of Perth that the private street which is described as being portion of Perth Shire Location Ad, being portion of the land coloured brown and marked Right of Way on Diagram 854 and being portion of the land contained in be amalgamated with adjoining Lots 1-3 (inclusive) and 6-12 (inclusive) Richmond Street and Lot 13 and 18-23 (inclusive) Melrose Street, Leederville as shown in the Schedule hereunder.

STEPHEN COLE, Director Local Government Services.

## Schedule

## DIAGRAM No. 80575

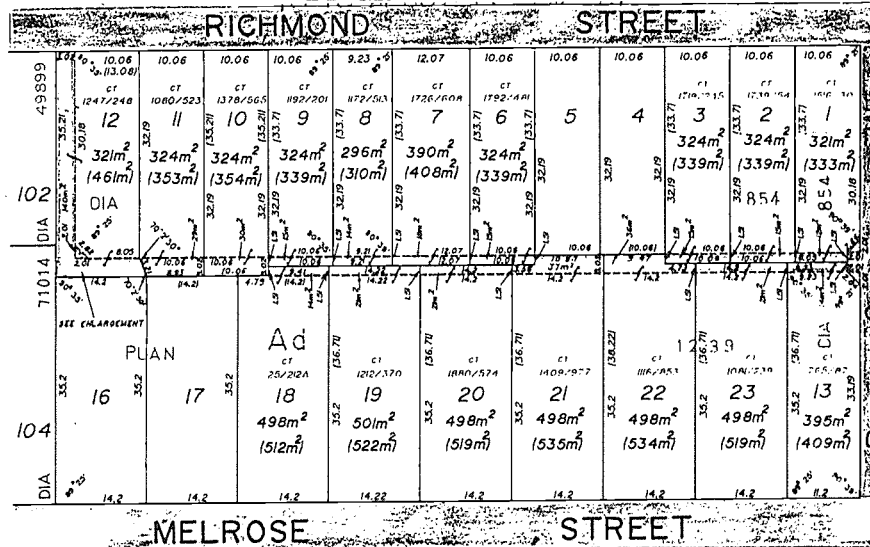

COMPILED FROM PLAN 1239 &amp; DIA 854

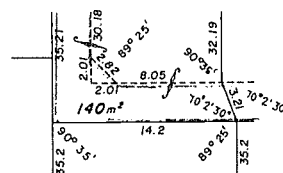

ENLARGEMENT  
(NOT TO SCALE)

LG402

**LOCAL GOVERNMENT ACT 1960;  
LITTER ACT 1979***Town of Claremont*

It is hereby notified for public information that the following person has been appointed Parking/Litter Inspector:

Anthony John Stanley

► D. H. TINDALE, Town Clerk.

LG404

**LOCAL GOVERNMENT ACT 1960  
Municipal Elections**

Department of Local Government,  
Perth, 24 January 1992.

It is hereby notified, for general information in accordance with section 138 of the Local Government Act 1960, that the following persons have been elected members of the undermentioned Municipalities to fill the vacancies shown in the particulars hereunder—

Date of Election; Member Elected, Surname, First Names; Office; Ward; How Vacancy Occurred; (a) Effluxion of time; (b) Resignation; (c) Death; (d) Disqualified; (e) Other; Name of Previous Member; Remarks.

Shire of Mount Magnet

19/12/1991; Williams, Kari Julia; Councillor; Town; (b); Jones, R. E., Extraordinary.

STEPHEN COLE, Director, Local Government Services.

**MAIN ROADS**

MA401

**PUBLIC WORKS ACT 1902  
SALE OF LAND**

MRD 41-51-6.

Notice is hereby given that His Excellency the Governor has authorised under section 29 (7) (a) (ii) of the Public Works Act 1902 the sale by public auction or private contract of the land hereunder described, such land being no longer required for the work for which it was acquired.

Land

Portion of Fremantle Suburban Lot 8 being Lots 18 and 19 on Plan 2047 being the land remaining in Certificate of Title Volume 52 Folio 189A.

Portion of Fremantle Suburban Lot 8 being Lot 20 on Plan 2047 being the land remaining in Certificate of Title Volume 1069 Folio 11.

Portion of Fremantle Suburban Lot 8 being Lot 502 the subject of Diagram 48163 being the land contained in Certificate of Title Volume 1448 Folio 450.

Dated this 22nd day of January, 1992.

D. R. WARNER, Director,  
Administration and Finance, Main Roads Department.

MA402

**PUBLIC WORKS ACT 1902  
SALE OF LAND**

MRD 41-650-3.

Notice is hereby given that His Excellency the Governor has authorised under section 29 7 (a) (ii) of the Public Works Act 1902 the sale by public auction or private contract of the land hereunder described, such land being no longer required for the work for which it was acquired.

Land

Portion of Cockburn Sound Locations 41 and 70 and being Lot 5 on Diagram 2357 and being the land contained in Certificate of Title Volume 1890 Folio 22.

Portion of Fremantle Suburban Lot 9 and being Lot 48 on Plan 1203 and being the land contained in Certificate of Title Volume 1334 Folio 918.

Dated this 22nd day of January, 1992.

D. R. WARNER, Director,  
Administration and Finance, Main Roads Department.

MA403

**PUBLIC WORKS ACT 1902**  
**SALE OF LAND**

MRD 41-1066-B.

Notice is hereby given that His Excellency the Governor has authorised under section 29 (7) (a) (ii) of the Public Works Act 1902 the sale by public auction or private contract of the land hereunder described, such land being no longer required for the work for which it was acquired.

Land

Portion of Cockburn Sound Location 203 and being Lot 13 on Plan 2019 being the land contained in Certificate of Title Volume 1227 Folio 185.

Portion of Cockburn Sound Location 203 and being Lot 9 on Plan 2019 being the land contained in Certificate of Title Volume 1148 Folio 92.

Dated this 22nd day of January, 1992.

D. R. WARNER, Director,  
Administration and Finance, Main Roads Department.

MA404

**PUBLIC WORKS ACT 1902**  
**SALE OF LAND**

MRD 41-232-3VE.

Notice is hereby given that His Excellency the Governor has authorised under section 29 (7) (a) (ii) of the Public Works Act 1902, the sale by public auction or private contract of the land hereunder described, such land being no longer required for the work for which it was acquired.

Land.

Portion of Fremantle Suburban Lot 9 being Lot 15 and part of Lot 14 on Plan 1203 (Sheet 1) being the land contained in Certificate of Title Volume 1453 Folio 17.

Dated this 22nd day of January 1992.

D. R. WARNER, Director,  
Administration and Finance, Main Roads Department.

MA501

MRD 42-47-D

**MAIN ROADS ACT 1930; PUBLIC WORKS ACT 1902**  
**NOTICE OF INTENTION TO TAKE OR RESUME LAND**

The Minister for Works hereby gives notice, in accordance with the provisions of section 17 (2) of the Public Works Act 1902, that it is intended to take or resume under section 17 (1) of that Act the pieces or parcels of land described in the Schedule hereto and being all in the Wagin and West Arthur Districts, for the purpose of the following public works namely, the widening and realignment of Roelands-Lake King Road (127.28—144.45 SLK section) and that the said pieces or parcels of land are marked off on LTO Plans 18123 to 18128 which may be inspected at the office of the Commissioner of Main Roads, Waterloo Crescent, East Perth.

Schedule

No.	Owner or Reputed Owner	Occupier or Reputed Occupier	Description	Area
1.	Gary William Robinson and Christina Lelia Robinson	G. W. & C. L. Robinson	Portion of Williams Location 13914 now comprised in Plan 18123 and being part of the land contained in Certificate of Title Volume 1274 Folio 692.	2 157 m <sup>2</sup>
2.	Tabelup Pty. Ltd.	Tabelup Pty. Ltd.	Portion of Williams Location 13911 now comprised in Plans 18123 and 18124 and being part of the land contained in Perpetual Lease No. P/670 (Crown Lease 536/1950).	2.3144 ha

Schedule—*continued*

No.	Owner or Reputed Owner	Occupier or Reputed Occupier	Description	Area
3.	Gary William Robinson and Christina Lelia Robinson	G. W. & C. L. Robinson	Portion of Pt. Williams Location 13912 now comprised in Plan 18123 now being part of the land contained in Certificate of Title Volume 1851 Folio 602.	1.2890 ha
4.	Bouninup Grazing Co. Pty. Ltd.	Commissioner of Main Roads	Portion of Williams Locations 567, 659 and Pt. Williams Location 1485 now comprised in Plan 18123 and being part of the land contained in Certificate of Title Volume 1843 Folio 950.	2.2841 ha
5.	Bouninup Grazing Co. Pty. Ltd.	Commissioner of Main Roads	Portion of Williams Location 277 and being part of Lot 3 the subject of Diagram 75935 now comprised in Plans 18123 and 18124 and being part of the land contained in Certificate of Title Volume 1843 Folio 949.	1.8250 ha
6.	The State Electricity Commission of Western Australia	SECWA	Portion of Pt. Williams Location 1485 and being part of Lot 1 the subject of Diagram 25023 now comprised in Plan 18123 and being part of the land contained in Certificate of Title Volume 1231 Folio 164.	2 480 m <sup>2</sup>
7.	Victor Eric Gmeiner and Glenys Rose Gmeiner	V. E. & G. R. Gmeiner	Portion of Williams Location 13913 now comprised in Plans 18124 and 18125 and being part of the land contained in Certificate of Title Volume 1837 Folio 918.	6.2628 ha
8.	Raymond Frederick Francisco	Commissioner of Main Roads	Portion of Williams Locations 2218, 155, 1470 and 8606 now comprised in Plans 18124 and 18125 and being part of the land contained in Certificate of Title Volume 1292 Folio 787.	1.1028 ha
9.	Stephen Phillip Robinson	Commissioner of Main Roads	Portion of Williams Location 520 and being part of Lot 3 the subject of Diagram 30745 now comprised in Plan 18124 and being part of the land contained in Certificate of Title Volume 43 Folio 322A.	1808 m <sup>2</sup>
10.	Quabing Pty. Ltd.	Quabing Pty. Ltd.	Portion of Williams Locations 11626, 433, 434 and Pt. Williams Location 685 now comprised in Plans 18125 and 18126 and being part of the land contained in Certificate of Title Volume 1087 Folio 382.	5.1300 ha
11.	Woolway Holdings Pty. Ltd.	Woolway Holdings Pty. Ltd.	Portion of Williams Locations 431, 432 and 3994 and Pt. Williams Location 430 now comprised in Plans 18125 and 18126 and being part of the land contained in Certificate of Title Volume 1718 Folio 901.	9349 m <sup>2</sup>
12.	Carmoning Pty. Ltd.	Carmoning Pty. Ltd.	Portion of Williams Locations 3802, 981, 982, 2860 and 673 now comprised in Plan 18126 and being part of land contained in Certificate of Title Volume 1068 Folio 488.	4.3690 ha

## Schedule—continued

No.	Owner or Reputed Owner	Occupier or Reputed Occupier	Description	Area	
13.	Alexander Fraser	Hardie	Commissioner of Main Roads	Portion of Williams Locations 3993, 1489 and 12618 now comprised in Plan 18126 and being part of the land contained in Certificate of Title Volume 1101 Folio 147.	1.0061 ha
14.	William Hamersley	Stewart	Commissioner of Main Roads	Portion of Williams Locations 398, 399, 257, 569, 10266 and 4404 now comprised in Plans 18126 and 18127 and being part of the land contained in Certificate of Title Volume 1164 Folio 679.	3.9926 ha
15.	John William Wallace		Commissioner of Main Roads	Portion of Williams Locations 984, 983, 401, 400, 14734 and Pt. Williams Location 403 now comprised in Plans 18126 and 18127 and being part of the land contained in Certificate of Title Volume 1101 Folio 146.	1.1020 ha
16.	William Hamersley	Stewart	Commissioner of Main Roads	Portion of Williams Location 15009 now comprised in Plan 18127 and being part of the land contained in Certificate of Title Volume 22 Folio 109A.	2.1733 ha
17.	John William Wallace		Commissioner of Main Roads	Portion of Williams Locations 13296 and 13297 now comprised in Plan 18127 and being part of the land contained in Certificate of Title Volume 22 Folio 110A.	2 623 m <sup>2</sup>
18.	Malcolm John Smith and Angela Jean Smith		Commissioner of Main Roads	Portion of Williams Locations 3448 and 2325 now comprised in Plans 18127 and 18128 and being part of the land contained in Certificate of Title Volume 876 Folio 71.	1.9954 ha
19.	John Robert Wallace and Elizabeth Joy Wallace		Commissioner of Main Roads	Portion of Williams Location 3861 now comprised in Plan 18127 and being part of the land contained in Certificate of Title Volume 872 Folio 101.	1 394 m <sup>2</sup>
20.	John Robert Wallace and Elizabeth Joy Wallace		Commissioner of Main Roads	Portion of Williams Location 1708 now comprised in Plans 18127 and 18128 and being part of the land contained in Certificate of Title Volume 1059 Folio 225.	2 884 m <sup>2</sup>
21.	Hazel Margaret Spurr		Commissioner of Main Roads	Portion of Williams Locations 570, 9912, 459, 825, 885 and 2197 now comprised in Plan 18128 and being part of the land contained in Certificate of Title Volume 1488 Folio 636.	2.4115 ha

Dated this 22nd day of January 1992.

D. R. WARNER, Director Administration and Finance,  
Main Roads Department.

MA502

MRD 42-47-D

**MAIN ROADS ACT 1930; PUBLIC WORKS ACT 1902**  
**NOTICE OF INTENTION TO TAKE OR RESUME LAND**

The Minister for Works hereby gives notice, in accordance with the provisions of section 17 (2) of the Public Works Act 1902, that it is intended to take or resume under section 17 (1) of that Act the pieces or parcels of land described in the Schedule hereto and being all in the Northam District, for the purpose of the following public works namely, reconstruction of the Peel Terrace/Fitzgerald Street Intersection and that the said pieces or parcels of land are marked off on Plan MRD WA 9110-133 which may be inspected at the office of the Commissioner of Main Roads, Waterloo Crescent, East Perth.

Schedule

No.	Owner or Reputed Owner	Occupier or Reputed Occupier	Description	Area (Approx)
1.	Jules Nominees Pty. Ltd.	Elders IXL Limited <i>vide</i> Caveat E408426 & Gelene Holdings Pty. Ltd. <i>vide</i> Caveat D862248.	Portion of Northam Town Lot 37 and being part of the land contained in Certificate of Title Volume 1184 Folio 998.	16 m <sup>2</sup>
2.	Central District Motors Pty. Ltd.	Central District Motors Pty. Ltd.	Portion of Northam Town Lot 56 and being part of Lot 341 on Diagram 67184 and being part of the land contained in Certificate of Title Volume 1694 Folio 274.	24 m <sup>2</sup>
3.	Frederick Robert Allen & Elsie Nina Allen	Sasine Pty. Ltd. <i>vide</i> Lease D199053	Portion of Northam Town Lot 36 and being part of Lot 4 on Diagram 4976 and being part of the land contained in Certificate of Title Volume 1719 Folio 280.	26 m <sup>2</sup>
4.	Stannick Investments Pty. Ltd.	Australian Fast Foods Pty. Ltd. <i>vide</i> Caveat E317692	Portion of Northam Town Lot 55 and being part of Lot 340 on Diagram 67183 and being part of the land contained in Certificate of Title Volume 1695 Folio 158.	36 m <sup>2</sup>

Dated this 22nd day of January 1992.

D. R. WARNER, Director Administration and Finance,  
Main Roads Department.

## MARINE AND HARBOURS

MH401

### WESTERN AUSTRALIAN MARINE ACT 1982

#### Restricted Speed Areas—All Vessels

Department of Marine and Harbours,  
Fremantle WA, 15 January 1992.

Acting pursuant to the powers conferred by section 67 of the Western Australian Marine Act, the Department of Marine and Harbours by this notice revokes paragraph (b) (3) (i) of the notice published in the *Government Gazette* of 25 October 1991, relating to a maximum speed limit of 5 knots in Thomson Bay Rottnest.

Providing however that such revocation will only apply between the hours of 1.30 pm and 4.00 pm on Sunday 26 January and Monday 27 January 1992, and is applicable only to those official vessels involved in the 18ft Skiff Grande Prix event.

R. S. PURKISS, Acting Executive Director.

**MINES**

MN401

**MINING ACT 1978****NOTICE OF VARIATION OF EXEMPTION OF CROWN LAND**

Pursuant to section 19 (1) (b) of the Mining Act 1978 I hereby vary the exemption relating to the Instrument of Exemption dated 18 February 1990 and published in the *Government Gazette* on 2 March 1990 pages 1330 and 1331 by cancelling that portion of the exemption affecting the land described in the schedule hereunder:

**Schedule****YALGOO MINERAL FIELD**

Starting point situated 12 275 m @ 73°30' from the NE corner of Ninghan Location 415

Thence 700 m @ 50° 15'

Thence 450 m @ 140° 15'

Thence 700 m @ 230° 15'

Thence 450 m @ 320° 15' back to starting point

Public Plans: Lake Goorly 1:50 000, Mt Gibson 1:100 000

**YALGOO MINERAL FIELD**

Starting point situated 7 080 m @ 87°45' from the NE corner of Ninghan Location 415

Thence 200 m @ 51° 15'

Thence 200 m @ 141° 15'

Thence 200 m @ 231° 15'

Thence 200 m @ 321° 15' back to starting point

Public Plans: Lake Goorly 1:50 000

Starting point situated 6 400 m @ 135°35' from the NE corner of Ninghan Location 415

Thence 800 m @ 118° 30'

Thence 800 m @ 208° 30'

Thence 800 m @ 298° 30'

Thence 800 m @ 28° 30' back to starting point

Public Plans: Lake Goorly 1:50 000

Dated this 19th day of January 1992.

GORDON HILL, Minister for Mines.

MN402

**MINING ACT 1978**

Department of Mines,  
Perth, WA 6000.

I hereby declare in accordance with the provisions of section 97 (1) of the Mining Act 1978 that the undermentioned mining tenements are forfeited for breach of covenant *viz*; non-payment of rent.

GORDON HILL, Minister for Mines.

Number	Holder	Mineral Field
<b>Gold Mining Leases</b>		
80/165	Kilmorna Gold NL	Kimberley
80/166	Kilmorna Gold NL	Kimberley
80/281	Kilmorna Gold NL	Kimberley
80/283	Kilmorna Gold NL	Kimberley
80/284	Kilmorna Gold NL	Kimberley
80/285	Kilmorna Gold NL	Kimberley
80/286	Kilmorna Gold NL	Kimberley
80/335	Kilmorna Gold NL	Kimberley
80/336	Kilmorna Gold NL	Kimberley
80/337	Kilmorna Gold NL	Kimberley
80/338	Kilmorna Gold NL	Kimberley
80/366	Kilmorna Gold NL	Kimberley
80/367	Kilmorna Gold NL	Kimberley
80/368	Kilmorna Gold NL	Kimberley
<b>Mining Leases</b>		
80/160	Kilmorna Gold NL	Kimberley
80/184	Kilmorna Gold NL	Kimberley
80/261	Kilmorna Gold NL	Kimberley

MN403

## MINING ACT 1978

Department of Mines,  
Perth, WA 6000.

I hereby declare in accordance with the provisions of section 96A (1) and 97 (1) of the Mining Act 1978 that the undermentioned mining tenements are forfeited for breach of covenant *viz*; non-payment of rent.

GORDON HILL, Minister for Mines.

Number	Holder	Mineral Field
Exploration Licences		
08/361	Carbone, Guiseppe Lime Industries Pty Ltd	Ashburton
09/393	Hargreaves, Cynthia Joy	Gascoyne
09/394	Carbone, Guiseppe Lime Industries Pty Ltd	Gascoyne
77/391	Benjay Pty Ltd	Yilgarn
Mining Leases		
04/210	Kimberley Diamond Mines Pty Ltd	West Kimberley
26/229	Butchart, Alexander	East Coolgardie
37/139	Connelley, Michael A.; Pascall, Phillip Kelvin; Pinniger, William Hamilton; Smith, Cedric James	Mt Margaret
38/267	Gindalbie Mining NL	Mt Margaret
47/121	Hart, Brian Patrick	West Pilbara
52/49	Flint, Warwick John; Renes, Neeltje Elizabeth	Peak Hill
52/155	Dodd, Christopher	Peak Hill
52/208	Dawson, Michael John	Peak Hill

MN404

## MINING ACT 1978

Department of Mines,  
Perth, WA 6000.

I hereby declare in accordance with the provisions of section 97 (1) of the Mining Act 1978 that the undermentioned mining tenements are forfeited for breach of covenant *viz*; non-payment of rent.

GORDON HILL, Minister for Mines.

Number	Holder	Mineral Field
Exploration Licences		
31/81	Spence, Martin Lindsay	North Coolgardie
51/261	Stone Palace Pty Ltd	Murchison
80/1141	Fiani, Robert; Greater Consultancies Pty Ltd; Schulda, Harry George	Kimberley
80/1286	Cook, Leslie Francis; Gowland, Steven James; Richardson, Phillip Charles	Kimberley
Mining Leases		
08/90	Grovestone Pty Ltd; March, James William	Ashburton
30/96	Young, Allan John	North Coolgardie
45/327	Callina NL; Pioneer Resources NL	Pilbara
45/485	Summit Resources Pty Ltd	Pilbara
51/82	Atkinson, Mark Wadham	Murchison
77/425	Westonia Mines Pty Ltd	Yilgarn
Gold Mining Lease		
63/2744	Mt Youle Exploration NL	Dundas
General Purpose Leases		
45/20	Abydos Gold Pty Ltd; Fotios, George Harold; Grace, Peter John; Sickerdick, Steven Ashley	Pilbara
45/27	Leckarm Pty Ltd	Pilbara
70/1	Otter Exploration NL	South West

MN405

## MINING ACT 1978

Department of Mines,  
Perth, 24 January 1992.

I hereby declare in accordance with the provisions of section 99 (1) (a) of the Mining Act 1978 that the undermentioned mining leases are forfeited for breach of covenant, *viz*; non compliance with expenditure conditions, with prior right of application being granted to the plaintiff under section 100.

GORDON HILL, Minister for Mines.

---

Yalgoo Mineral Field

Mining Lease 59/21—Minefields Mount Mulgine Ltd  
Mining Lease 59/205—Minefields Exploration NL

**PLANNING AND URBAN DEVELOPMENT**

PD401

**TOWN PLANNING AND DEVELOPMENT ACT 1928**  
**APPROVED TOWN PLANNING SCHEME AMENDMENT**  
*City of Stirling*

District Planning Scheme No. 2—Amendment No. 170

Ref: 853/2/20/34 Pt 170.

Notice is hereby given that the City of Stirling has prepared the abovementioned scheme amendment for the purpose of amending Table 8.1: Zoning Table of the Scheme Text (Sub-Zones) so that Automotive Car Wash becomes an "IP" use within the "Retail Shopping Core" of the Mirrabooka Regional.

Plans and documents setting out and explaining the scheme amendment have been deposited at Council Offices, Civic Place, Stirling and at the Department of Planning and Urban Development, Albert Facey House, 469-489 Wellington Street, Perth, and will be available for inspection during office hours up to and including February 21, 1992.

Submissions on the scheme amendment should be made in writing on Form No. 4 and lodged with the undersigned on or before February 21, 1992.

This amendment is available for inspection in order to provide an opportunity for public comment and it should not be construed that final approval will be granted.

G. S. BRAY, Town Clerk.

PD402

**TOWN PLANNING AND DEVELOPMENT ACT 1928**  
**APPROVED TOWN PLANNING SCHEME AMENDMENT**  
*City of Wanneroo*

District Planning Scheme No. 2—Amendment No. 170

Ref: 853/2/30/1 Pt 577.

Notice is hereby given that the City of Wanneroo has prepared the abovementioned scheme amendment for the purpose of rezoning/coding Lots 15, 16 Part 17, 20, 21 and 209 Elliot and Wyatt Roads Wanneroo to Residential Development R20.

Plans and documents setting out and explaining the scheme amendment have been deposited at Council Offices, Boas Avenue, Joondalup and at the Department of Planning and Urban Development, Albert Facey House, 469-489 Wellington Street, Perth, and will be available for inspection during office hours up to and including March 6, 1992.

Submissions on the scheme amendment should be made in writing on Form No. 4 and lodged with the undersigned on or before March 6, 1992.

This amendment is available for inspection in order to provide an opportunity for public comment and it should not be construed that final approval will be granted.

R. F. COFFEY, Town Clerk.

PD403

**TOWN PLANNING AND DEVELOPMENT ACT 1928  
SCHEME AMENDMENT AVAILABLE FOR INSPECTION**

*Shire of Augusta-Margaret River*

Town Planning Scheme No. 11—Amendment No. 6

Ref: 853/6/3/8 Pt 6.

Notice is hereby given that the Shire of Augusta-Margaret River has prepared the abovementioned scheme amendment for the purpose of:

- (a) including the north west portion of Lot 2 of Sussex Locations 1013 and 1014 in 'Policy Area B';
- (b) rezoning Pt. Sussex Location 1407 Caves Road, Witchcliffe, from 'Rural' to 'Special Rural' as depicted on the Scheme (Amendment) Map;
- (c) rezoning portion of Sussex Location 3805, and portion of Lot 2 of Sussex Locations 1013 and 1014 Caves Road, Witchcliffe from 'Rural' to 'Special Rural' as depicted on the Scheme (Amendment) Map; and
- (d) amending Schedule 1 of the Scheme Text by adding special provisions to the specific area relating to building envelopes, vegetation retention, access and planting.

Plans and documents setting out and explaining the scheme amendment have been deposited at Council Offices, Town View Terrace, Margaret River and at the Department of Planning and Urban Development, Albert Facey House, 469-489 Wellington Street, Perth, and will be available for inspection during office hours up to and including March 6, 1992.

Submissions on the scheme amendment should be made in writing on Form No. 4 and lodged with the undersigned on or before March 6, 1992.

This amendment is available for inspection in order to provide an opportunity for public comment and it should not be construed that final approval will be granted.

L. J. CALNEGGIA, Shire Clerk.

PD501

**METROPOLITAN REGION TOWN PLANNING SCHEME ACT 1959  
METROPOLITAN REGION SCHEME—S.33A AMENDMENT**

Proposed Amendment for Exhibition and Comment

Walter Road, Important Regional Road, Mickleton Terrace to Lord Street, Town of Bassendean  
File: 833-2-13-7.

No. 876/33A.

**Proposal**

The purpose of the amendment is to remove the current 5 metre road widening requirement along both sides of Walter Road between Mickleton Terrace and Lord Street with the exception of several selected intersections where minor improvements have been recommended for safer turning movements.

**Description**

The effect of the proposed amendment on the Metropolitan Region Scheme is to exclude portions of land along both sides of Walter Road, between Mickleton Terrace and Lord Street, from the Important Regional Road Reservation and include them in the Urban Zone as shown on Plan No. 4.1172/1.

**Certificate**

The Metropolitan Planning Council, for and on behalf of the State Planning Commission and acting under delegated power, has certified that, in its opinion, the proposed amendment does not constitute a substantial alteration to the Metropolitan Region Scheme.

**Exhibition**

The proposed amendment will be exhibited for public comment during normal office hours at:

1. Office of the Department of Planning and Urban Development, 469-489 Wellington Street, Perth WA 6000.
2. J. S. Battye Library, Alexander Library Building, Cultural Centre, Francis Street, Northbridge WA 6000.
3. Office of the Municipality of the Town of Bassendean, 48 Old Perth Road, Bassendean WA 6054.

**Submissions**

Submissions on the proposal are invited and may be made (in duplicate) on submission forms available at the offices listed above and lodged at:

The Town Planning Appeal Committee  
Hyatt Centre,  
87 Adelaide Terrace,  
Perth WA 6000.

Submissions must be lodged by 4.00 pm Friday April 3, 1992.

GORDON G. SMITH, Secretary, State Planning Commission.

**RACING AND GAMING****RA401****SUMMARY OF LIQUOR LICENSING APPLICATIONS**

The following is a summary of applications received under the Liquor Licensing Act 1988, and required to be advertised. Any person wishing to obtain more details about any application, or about the objection process, should contact the Liquor Licensing Division, 1st Floor, Hyatt Centre, 87 Adelaide Terrace, Perth (telephone: 425 1888), or consult a solicitor or relevant industry organisation.

App. No.	Applicant	Nature of Application	Last Day for Objections
<b>TRANSFER OF LICENCE</b>			
187	Centama Pty Ltd	Application to transfer Hotel Licence in respect of the Jerramungup Motor Hotel, Jerramungup, from William J. Shelton.	28/1/92
<b>NEW LICENCE</b>			
62A/91	Shire of Roebourne	Application for a Special Facility licence in respect of Karratha Aerodrome, Karratha.	13/2/92
63A/91	Mazz Nominees Pty Ltd and Beizan Holdings Pty Ltd	Application for a Liquor Store Licence in respect of Moondarra Liquor Store, Joondalup.	15/2/92
105B/91	Gerardus Peter Marie Hansen	Application for a Restaurant Licence in respect of Swan Valley Oasis, Henley Brook.	13/2/92
106B/91	Byford Trotting Training Complex Incorporated	Application for a Club Licence in respect of the Byford Trotting Training Complex Clubrooms, Byford.	10/2/92

This notice is published under section 67 (5) of the Liquor Licensing Act 1988.

G. B. AVES, Director of Liquor Licensing.

**TRANSPORT****TR301****TAXI-CAR CONTROL ACT 1985****TAXI-CAR CONTROL AMENDMENT REGULATIONS (No. 4) 1991**

Made by His Excellency the Governor in Executive Council.

**Citation**

1. These regulations may be cited as the *Taxi-car Control Amendment Regulations (No. 4) 1991*.

**Regulation 42 amended**

2. Regulation 42 (1) of the *Taxi-car Control Regulations 1986\** is amended—

(a) in paragraph (c) by inserting after "Rockingham," the following—

" Swan, ";

(b) by deleting "red" wherever it occurs and substituting in each place the following—

" blue "; and

(c) by deleting "850 and such portions of the municipal districts of the Shire of Kalamunda and Swan" and substituting the following—

" 1739, sheets 1 to 6, and such portions of the municipal district of the Shire of Kalamunda ".

[\*Published in the Gazette of 15 January 1987 at pp. 65-80. For amendments to 18 November 1991 see 1990 Index to Legislation of Western Australia.]

By His Excellency's Command,

M. C. WAUCHOPE, Clerk of the Council.

## WATERWAYS COMMISSION

WB401

### WATERWAYS CONSERVATION ACT

For the purpose of making an appointment to the Leschenault Inlet Management Authority His Excellency the Governor acting pursuant to the powers conferred by sections 16 and 19 of the Waterways Conservation Act 1976 as amended and on the recommendation of the Minister for the Environment has been pleased on the 21st day of January 1992 to appoint:

Alan Graham Bricknell as Member.

M. C. WAUCHOPE, Clerk of the Council.

WB402

### WATERWAYS CONSERVATION ACT

For the purpose of making an appointment to the Albany Waterways Management Authority His Excellency the Governor acting pursuant to the powers conferred by sections 16 and 19 of the Waterways Conservation Act 1976 as amended and on the recommendation of the Minister for the Environment has been pleased on the 21st day of January 1992 to appoint:

Ian Baird as Member.

M. C. WAUCHOPE, Clerk of the Council.

WB403

### WATERWAYS CONSERVATION ACT

For the purpose of making an appointment to the Peel Inlet Management Authority His Excellency the Governor acting pursuant to the powers conferred by sections 16 and 19 of the Waterways Conservation Act 1976 as amended and on the recommendation of the Minister for the Environment has been pleased on the 21st day of January 1992 to appoint:

Keith Low as Member

Murray Love as Deputy Member.

M. C. WAUCHOPE, Clerk of the Council.

## TENDERS

ZT201

### MAIN ROADS DEPARTMENT

#### Tenders

Tenders are invited for the following projects.

Tender documents are available from the Contracts Clerk, Ground Floor, Main Roads Department, Waterloo Crescent, East Perth.

Tender No.	Description	Closing Date
91Q17 .....	Supply and delivery of one only flat top truck	1992 Monday, 10 February

## ZT202

## MAIN ROADS DEPARTMENT

*Acceptance of Tenders*

Contract No.	Description	Successful Tenderer	Amount
			\$
29/91 .....	Construction of second carriageway, Bunbury Ring Road	Thiess Contractors Pty Ltd	2 450 448.34
121/91 .....	Supply and delivery of 2 only 4.2 m <sup>3</sup> tip trucks with hydraulic cranes	Major Motors Pty Ltd	147 648.00
123/91 .....	Fabrication and delivery of steel universal beams for Yabberup Road Bridge, Bunbury	Kewdale Structural Engineers (WA)	7 100.00
124/91 .....	After hours access security system at MRD Head Office, Waterloo Crescent, East Perth	Asco Security Systems	22 121.00
127/91 .....	Supply and delivery of one crew cab flat top truck with hydraulic crane	Major Motors Pty Ltd	49 260.00

D. R. WARNER, Director, Administration and Finance.

## ZT301

## STATE SUPPLY COMMISSION

*Tenders Invited*

Tender forms and full particulars of the Schedule hereunder may be obtained on application at the State Supply Commission, 815 Hay Street, Perth, 6000.

TELEPHONE No. 222 8491 or 222 8241

FACSIMILE No. 321 7918

Date of Advertising	Schedule No.	Description	Date of Closing
1992			1992
Jan. 10	122A1992	Urine Collection Bags and Incontinent Sheaths for the Health Department and other Departmental Institutions initially for two (2) years with an option to extend for a further twelve (12) months .....	Feb. 6
Jan. 10	244A1992	Video and Associated Equipment for the Police Department .....	Feb. 6
Jan. 17	306A1992	Supply and delivery of three (3) only Tray Top Trucks for the State Supply Distribution Centre .....	Feb. 6
Jan. 24	316A1992	Supply and Delivery of a Laparoscopic Cholecystectomy equipment for Osborne Park Hospital .....	Feb. 6
Jan. 10	013A1992	Bandages, Cotton Products and Dressings for the Health Department and other Departmental Institutions initially for two (2) years with an option to extend for a further twelve (12) months .....	Feb. 13
Jan. 24	310A1992	Supply and Delivery of One (1) to Three (3) Heavy Duty Tandem Drive Graders in accordance with Specification P189-5 for the Main Roads Department .....	Feb. 13
Jan. 24	311A1992	Supply and Delivery of One (1) to Nine (9) Motor Graders in accordance with Specification P53-8 for the Main Roads Department .....	Feb. 13
Jan. 24	312A1992	Supply and Delivery of One (1) to Five (5) Skid Steer Four Wheel Drive Loaders in accordance with Specification P8-7 for the Main Roads Department .....	Feb. 13
Dec. 28	584A1991	Supply, free delivery and commissioning of a Railway Spike Pulling Machine for Westrail .....	Feb. 13
Jan. 24	114A1992	Sterile Dressing Packs for the Health Department and other Government Departmental Institutions initially for one (1) year with an option to extend for a further twelve (12) months .....	Feb. 20
		<i>Invitation to Register Interest</i>	
Dec. 13	ITRI 9/91	Request for Proposal for an integrated Liquor Licensing Information System—Liquor Licensing Division, Office of Racing and Gaming .....	Jan. 30

STATE SUPPLY COMMISSION—*continued*  
Tenders Invited—*continued*

Date of Advertising	Schedule No.	Description	Date of Closing
1992			1992
		<i>For Sale</i>	
Jan. 10	305A1992	1987 Ford Falcon Stretched Sedan (TAXI 858) and 1987 Ford Falcon Stretched Sedan (TAXI 861) for the Department of Transport .....	Jan. 30
Jan. 17	307A1992	(RECALL) Six (6) tonnes (approx) of Scrap Aluminium Plates at State Print .....	Feb. 6
Jan. 17	309A1992	1989 Holden Berlina Sedan for the Crown Law Dept. at Port Hedland .....	Feb. 6
Jan. 24	314A1992	1977 Ford Louisville M8000 4x2 Prime Mover (XQI 501) at Conservation and Land Management—Ludlow .....	Feb. 13
Jan. 24	315A1992	1982 Deutz 4WD Tractor Intrac 2004 (XQQ 586) at Conservation and Land Management, Manjimup .....	Feb. 13
Jan. 24	*309A1992	1989 Holden Berlina Sedan at Port Hedland .....	Feb. 6
		(*Please note this tender has been cancelled)	

Tenders, addressed to the Chairman, State Supply Commission, 815 Hay Street, Perth 6000 will be received for the abovementioned tenders until 10.00 am on the date of closing.

Tenders must be properly endorsed on envelopes otherwise they are liable to rejection. No tender necessarily accepted.

L. W. GRAHAM, Chairman, State Supply Commission.

**ZT302**

*Accepted Tenders*

Schedule No.	Particulars	Contractor	Rate
	<i>Supply</i>		
020A1991	Supply and Delivery of Petri Dishes and Specimen Containers for a two year period with option of a further one year	Disposable Products .....	\$49.50 box
		Hardie Health Care Products P/L	\$44.00 box
	<i>Disposal</i>		
567A1991	Transportable Ablution Amenities—Kununurra	Packsaddle Kennels .....	\$1 051.51
577A1991	1969 Leyland Leopard 46 Seater Omnibus (TC 865)—Kalgoorlie	Gold Line Bus Charter ..	Item 1 \$8 000.00
578A1991	John Deere 570A Grader (MRD 5953)—Welshpool	Webb-Quip (WA) .....	Item 1 \$14 401.00
579A1991	John Deere 670A Grader (MRD 6668)—Welshpool	Webb-Quip (WA) .....	Item 1 \$16 755.00
581A1991	Load Boss R2000 Rear End Loader (MRD 6770)—Welshpool	W & P Machinery .....	Item 1 \$7 627.00
582A1991	Losenhausen Vibromax Vibrating Roller (MRD 3140)—Welshpool	Mick Corry .....	Item 1 \$925.00
583A1991	1990 Ford Falcon Panel Van (MRD B390)—Carnarvon	William Wood Motors ....	Item 1 \$7 255.00

**ZT501**

**MARINE AND HARBOURS ACT 1981**  
**BATAVIA COAST MARINA—GERALDTON SEWERAGE CONSTRUCTION**

Contract No.	Project	Closing Date	Tender Document from
E107	Batavia Coast Marina—Geraldton Sewerage Construction	4/2/92	Administrative Assistant Engineering.

Tender documents available from Tuesday 21 January, 1992 on payment of a non-refundable deposit of \$15.00.

M. J. PAUL, Director Engineering.

**PUBLIC NOTICES****ZZ201****TRUSTEES ACT 1962****Notice to Creditors and Claimants**

Creditors and other persons having claims (to which section 63 of the Trustees Act relates) in respect of the Estates of the undermentioned deceased persons are required to send particulars of their claims to me on or before the 25th February 1992, after which date I may convey or distribute the assets, having regard only to the claims of which I then have notice.

Atkins, Doris Ella, late of 220 Joondanna Village Lodge, Osborne Street, Joondanna, died 8/11/91.  
Beard, Olive Winifred, late of Unit 21 Garden Parklands, 15 Patterson Avenue, Samson, died 4/11/91.

Branch, Esther Elizabeth, late of Braille Nursing Home, Kitchener Avenue, Victoria Park, died 30/9/91.

Bushell, Albert, late of 27/8B Baralda Court, Rockingham, died 27/11/91.

Cattach, Eric Richelieu, late of 57 Sixth Avenue, Maylands, died 16/12/91.

Chedzey, Ivy Edna, late of 3 Railway Avenue, Kelmscott, died 4/12/91.

Colmer, Evelyn May, late of 8B Sulphur Street, Bunbury, died 17/11/91.

Cook, Gordon Geoffrey, late of 28 Dargin Street, Mount Helena, died 1/12/91.

Cunningham, Dorothy Ellen, late of 1/118 Ventnor Street, Scarborough, died 3/12/91.

Davey, Michael Edwin, late of Joondanna Village Lodge, Osborne Street, Joondanna, died 13/12/91.

Eizentals, Milda, formerly of 71 Raglin Road, Mount Lawley, late of Unit 14 Adie Court, Swan Cottage Homes, Bentley, died 28/11/91.

Feige, Gunter, late of 22 Lowes Street, Cloverdale, died 10/10/91.

Greene, Edith Veronica, late of Unit 3, 322 Canning Highway, Como, died 10/11/91.

Hicks, Thomas Cornelius, late of 32 Mars Street, Carlisle, died 11/12/91.

Kelly, Harold, late of Collie District Hospital, Deakin Street, Collie, died 5/6/91.

Lerch, Liese Lotte, late of 438A Canning Highway, Attadale, died 6/12/91.

Morrison, George, late of 85 Freeland Way, Eden Hill, died 2/12/91.

Nicolson, James George, late of 6/37 Cambridge Street, Leederville, died 24/8/91.

Popplewell, Harold, late of Millcrest Nursing Home, Harvest Road, North Fremantle, died 8/12/91.

Price, Stanley, late of 198A Water Street, Three Springs, died 16/10/91.

Rosewarne, Leonard Clarence, late of 123 Harbourne Street, Wembley, died 21/11/91.

Silins, Vilija, late of Mount Henry Hospital Cloister Avenue, Como, died 15/11/91.

Smith, Norman Arthur, late of 179 Blackwood Avenue, Augusta, died 12/10/91.

Stout, Lindsay Walter, late of 14 Willoughby Street, Bunbury, died 25/11/91.

Tillett, Donald George, formerly of Banksia Village, Midland Road, Hazelmere, late of 29A Miller Avenue, Redcliffe, died 26/12/91.

Dated this 21st day of January, 1992.

K. E. BRADLEY, Public Trustee,  
Public Trust Office, 565 Hay Street, Perth 6000.

**ZZ202****TRUSTEES ACT 1962****Notice to Creditors and Claimants**

Creditors and other persons having claims (to which section 63 of the Trustees Act 1962 relates) in respect of the Estate of the undermentioned deceased persons, are required by Perpetual Trustees W.A. Ltd of 89 St George's Terrace, Perth, to send particulars of their claims to the Company, by the undermentioned date, after which date the said Company may convey or distribute the assets, having regard only to the claims of which the Company then has notice.

Claims for the following expire one month after the date of publication hereof.

Brunning, Thomas Alfred, late of 52 Kingfisher Avenue, Ballajura, Labourer, died 13 October 1991.

Cowan, Isla Beatrice Thelma, late of St Georges Nursing Home, 20 Pinaster Street, Mt Lawley, Widow, died 15 January 1992.

Hackett, Frederick Aubrey, late of 23 Parkfield Road, Kelmscott, Retired Businessman, died 18 December 1991.

Kain, Douglas, late of Unit 4/382 Kew Street, Cloverdale, Retired Telecom Worker, died 2 January 1992.

Law, Gordon Oswald Sherlock, late of 16 Kings Park Road, Crawley, Retired Company Director, died 2 December 1991.

Lewis, Doris Frances, late of 503 Canning Highway, Melville, Married Woman, died 19 October 1991.

Penn, Lloyd Frederick, late of 126 Morrison Road, Midland, Retired Machinist, died 26 December 1991.

Vost, Edna Mabel, late of Victoria Park Nursing Home, St James, Widow, died 18 October 1991.  
Warr, Ethel Mary, formerly of Unit 4 Gunya Flats, Rosaling Way, Coolbellup, late of Craigville Convalescent Hospital, Melville, Widow, died 26 December 1991.

Wilkinson, Lindsay Faulkner, late of 2 Stanhope Street, Cottesloe, Retired Company Director, died 21 December 1991.

Dated this 24th day of January 1992.

J. KMIECIK, Manager Trust and Estates Administration.

## ZZ501

### UNCLAIMED MONEYS ACT 1912

#### Co-Operative Bulk Handling Limited

Register of unclaimed monies as at 31/12/91 and outstanding prior to 31/12/85.

Name and Last Known Address of Owner; Total Amount due to Owner in Dollars; Description of Unclaimed Money; Date.

Brodie, B. J., exec estate E. M. Brodie, decd, and B. J. Brodie, Box 1411, Geraldton 6530; 78.86; Sundry Payments; 10/10/85.

Brodie, B. J., exec estate E. M. Brodie, decd, and B. J. Brodie, Box 1411, Geraldton 6530; 42.12; Sundry Payments; 30/12/85.

Brown, Julia, 8/66 Great Eastern Highway, Belmont 6104; 24.21; Sundry Payments; 4/1/85.

Palmer, Raymond John, Box 12, Beacon 6472; 241.53; Sundry Payments; 25/2/85.

Kraft, Kiren, 20 Hector Street, Osborne Park 6017; 90.00; Sundry Payments; 30/4/85.

Davidson & Partners, Box 58, Pingelly 6308; 69.85; Sundry Payments; 21/5/85.

Haigh, Ronald Barnard, Colt Bungalow, Armigers Farm, Thaxted, Essex, England; 18.58; Sundry Payments; 18/10/85.

Haigh, Ronald Barnard, Colt Bungalow, Armigers Farm, Thaxted, Essex, England; 104.14; Sundry Payments; 18/10/85.

Marson, Harold Howard, 11 Park Mansions, Elsyng Road, Wandsworth, London SW18; 21.67; Sundry Payments; 18/10/85.

Spicer, Laurance Arthur, Polecat, cnr Tunworth Road, Near Basingstoke, Hampshire UK; 20.64; Sundry Payments; 18/10/85.

Stephen, Christopher W., 6 Granville Street, Morawa 6623; 10.80; Sundry Payments; 31/10/85.

Hendry, Caroline, Flat 16-191, North Beach Drive, Tuart Hill 6060; 60.25; Wages; 10/5/85.

Harrison, David, 124 Augustus Street, Geraldton 6530; 212.14; Wages; 28/6/85.

Holbrooks, Ashley, Symmonds Street, Bunbury 6230; 16.27; Wages; 29/3/85.

Lawrence, Peter, 18 Castle Street, Bunbury 6230; 16.27; Wages; 29/3/85.

Amec Engineering, Box 190, South Perth 6151; 4 099.10; Wages; 31/7/85.

Millett, Kevin Lee, Unit 201, 25 4th Avenue, Mount Lawley 6050; 266.01; Wages; 10/5/85.

Allender, John James, c/- Box 7, Kellerberrin 6410; 10.96; Debenture Redemption; 31/10/85.

Anderson, Raymond, Box 61, Gibson 6448; 76.36; Debenture Redemption; 31/10/85.

Anderson, William Nicholas, RMB 138, Kojonup 6395; 120.93; Debenture Redemption; 31/10/85.

Archer, John William, Box 849, Geraldton 6530; 44.74; Debenture Redemption; 31/10/85.

Archer, Barbara Anne, PO Box 849, Geraldton 6530; 44.73; Debenture Redemption; 31/10/85.

Armstrong, David Alex, Kalannie 6468; 11.21; Debenture Redemption; 31/10/85.

Arnold, John Lindsay, PO Box 131, Esperance 6450; 36.41; Debenture Redemption; 31/10/85.

Atkins & Co, John Leigh, Box 61, Katanning 6317; 42.21; Debenture Redemption; 31/10/85.

Avery, Peter Errol, Box 26, Piawaning 6572; 32.26; Debenture Redemption; 31/10/85.

Bainbridge, Ken, Box 121, Ongerup 6336; 27.00; Debenture Redemption; 31/10/85.

Barrett, Kevin Richard, 20 Rathay Street, Victoria Park 6100; 13.77; Debenture Redemption; 31/10/85.

Barrett, James Leslie, Urawa Station, Mullewa 6630; 33.11; Debenture Redemption; 31/10/85.

Bassula, Terry John, 17 Endersbee Street, Merredin 6415; 68.83; Debenture Redemption; 31/10/85.

Baty, Alfred Gordon, Est of, c/- Public Trustee, GPO Box M946, Perth 6001; 14.32; Debenture Redemption; 31/10/85.

Bennett, Douglas Leslie, E M R, Esperance 6450; 70.29; Debenture Redemption; 31/10/85.

Berrimal Grazing Co, Noggerup 6225; 44.18; Debenture Redemption; 31/10/85.

Blechynden, C., 17 Thurloe Street, Bicton 6157; 88.80; Debenture Redemption; 31/10/85.

Bownds, Charles Leslie, M/s 1357 Wondai, Queensland 4606; 30.03; Debenture Redemption; 31/10/85.

Brain, Frank Peter, Tara Rsd, New Norfolk, Tasmania 7140; 132.93; Debenture Redemption; 31/10/85.

Broad, Edward Frank, Box 137, Kadji Station, Morawa 6623; 182.73; Debenture Redemption; 31/10/85.

Brooks, Terrence Malcolm and Cheryl Joyce, 14 Kobelka Street, Dianella 6062; 152.84; Debenture Redemption; 31/10/85.

Brosnan, Allan Neville and Jones, C. Keith and Juanita, 63 Hillman Street, Darkan 6392; 45.65; Debenture Redemption; 31/10/85.

Brown & Co, Arthur Frederick, 4 Clarke Street, Emu Point 6330; 191.50; Debenture Redemption; 31/10/85.

- Calder, Brian W., 38 Beatrice Road, Dalkeith 6009; 107.44; Debenture Redemption; 31/10/85.  
Canterbury Developments Pty Ltd, GPO Box K867, Perth 6001; 497.01; Debenture Redemption; 31/10/85.  
Carlow Pastoral Company, Eneabba 6518; 95.81; Debenture Redemption; 31/10/85.  
Caroleo & Co, D. & D., Southern Cross 6420; 368.87; Debenture Redemption; 31/10/85.  
Caroleo, Domenico, Southern Cross 6426; 18.09; Debenture Redemption; 31/10/85.  
Carroll & Son, M. M., Popanyinning 6309; 120.34; Debenture Redemption; 31/10/85.  
Carruthers, Jack, Bennett Street, Lake Grace 6353; 138.12; Debenture Redemption; 31/10/85.  
Carter, R. C., 30 Newburn Road, High Wycombe 6057; 23.85; Debenture Redemption; 31/10/85.  
Chadwick, Frederick, Box 90, Cranbrook 6321; 30.46; Debenture Redemption; 31/10/85.  
Chapman, Barry Robert, Bolgart 6568; 11.77; Debenture Redemption; 31/10/85.  
Cook, Aubrey Edwin (Decd), c/- Exec of the Estate, Moora 6510; 10.58; Debenture Redemption; 31/10/85.  
Coorow Community Recreational Centre, Coorow 6515; 304.65; Debenture Redemption; 31/10/85.  
Courtney, Michael William, PO Box 127, Wongan Hills 6603; 15.33; Debenture Redemption; 31/10/85.  
Cousins, K. W., Bolgart 6568; 50.09; Debenture Redemption; 31/10/85.  
Cowell, Kenneth Albert, 13 Pioneer Road, Merredin 6415; 25.68; Debenture Redemption; 31/10/85.  
Crabbe, Patricia Margaret, 212 First Street, Wonthella 6530; 52.28; Debenture Redemption; 31/10/85.  
Crossman, Fred Allan and Joan Ethel, Clover Downs, Gairdner 6337; 112.68; Debenture Redemption; 31/10/85.  
Crossman, Frederick Allan and Joan Ethel and Richard, J. A., Clover Downs, Gairdner 6337; 102.12; Debenture Redemption; 31/10/85.  
Crute, C. M., 18 Charles Street, Karrinyup 6018; 48.62; Debenture Redemption; 31/10/85.  
Cummings Brothers, Box 464, Kununurra 6743; 522.49; Debenture Redemption; 31/10/85.  
Dingwall, James Alexander, Box 129, Lake Grace 6353; 149.24; Debenture Redemption; 31/10/85.  
Doncon, Malcolm Edward and Lynn Margaret, 21 Kinninmont Avenue, Nedlands 6009; 24.90; Debenture Redemption; 31/10/85.  
Dongara Butchery, Dongara 6525; 51.87; Debenture Redemption; 31/10/85.  
Adkins & Johnson, PO Latham 6616; 12.53; Loan/Interest Repayment; 31/3/85.  
Akesson, Gunner William, Corrigin 6375; 13.81; Loan/Interest Repayment; 31/3/85.  
Alanvale Pastoral Co, Box 21, Cadoux 6466; 20.19; Loan/Interest Repayment; 31/3/85.  
Armstrong & Co, J., Box 225, Merredin 6415; 16.81; Loan/Interest Repayment; 31/3/85.  
Ayres, R. F., Lot 202 Lymon Road, Mandurah 6210; 29.86; Loan/Interest Repayment; 31/3/85.  
Baldock, Raymond Eric and Barbara Alison, Box 1, Kulin 6365; 14.56; Loan/Interest Repayment; 31/3/85.  
Bell & Son, A. C. and Y. D., 163 Sixth Avenue, Inglewood 6052; 14.78; Loan/Interest Repayment; 31/3/85.  
Bell, Kenneth John and Mary Jane, 6 Dalrymple Terrace, Halls Head, Mandurah 6210; 12.60; Loan/Interest Repayment; 31/3/85.  
Bourke, L. J., 113 Alice Street, Doubleview 6018; 19.81; Loan/Interest Repayment; 31/3/85.  
Bradley & Lawson, Mukinbudin 6479; 14.78; Loan/Interest Repayment; 31/3/85.  
Browne & Son, Lindsay James, Nukarni 6480; 18.61; Loan/Interest Repayment; 31/3/85.  
Burgess & Buddle, Box 72, Three Springs 6519; 14.70; Loan/Interest Repayment; 31/3/85.  
Caccia-Birch, J. M., Lot 40 Wandu Road, Swan View 6056; 18.83; Loan/Interest Repayment; 31/3/85.  
Caldwell & Son, John Lawrie, 83 Conroy Street, Katanning 6317; 18.69; Loan/Interest Repayment; 31/3/85.  
Canterbury Farming Co Ltd, GPO Box K867, Perth 6001; 15.38; Loan/Interest Repayment; 31/3/85.  
Carnow Proprietors, Box 56 Coorow 6515; 12.31; Loan/Interest Repayment; 31/3/85.  
Chance & Son, G. and H., 56 Warnbro Beach Road, Safety Bay 6169; 11.03; Loan/Interest Repayment; 31/3/85.  
Chinocup Holdings, 44 Cliff Street, Albany 6330; 14.03; Loan/Interest Repayment; 31/3/85.  
Clarke, D. E. and J. R., 37 John Street, Milpara, Albany 6330; 18.98; Loan/Interest Repayment; 31/3/85.  
Clarke & Hughes, C. I. and T. V., Wyening 6568; 10.21; Loan/Interest Repayment; 31/3/85.  
Coakley, Michael Maurice Bernard, Yathroo, Dandaragan 6507; 16.73; Loan/Interest Repayment; 31/3/85.  
Connor, N. S. and P.A., 27 Chisholm Street, Scaddan 6447; 11.18; Loan/Interest Repayment; 31/3/85.  
Corry, Samuel Roy, 44 Davenport Road, Booragoon 6154; 12.00; Loan/Interest Repayment; 31/3/85.  
Davies, Jean M., 56 Meeriwa Street, Nedlands 6009; 10.95; Loan/Interest Repayment; 31/3/85.  
De Gruchy, Raymond John, 6 Scott Road, Dongara 6525; 13.96; Loan/Interest Repayment; 31/3/85.  
Dempster, Harold E. (Decd), c/o Exec of the Estate, 4 Grant Street, Geraldton 6530; 12.68; Loan/Interest Repayment; 31/3/85.  
Doods, Simon Winter, 4 Bird Street, Mosman Park 6012; 24.83; Loan/Interest Repayment; 31/3/85.  
Drage & Co, H. J., Box 115, Northampton 6535; 13.51; Loan/Interest Repayment; 31/3/85.  
Draper & Co, C. E., Box 69, Beverley 6304; 11.63; Loan/Interest Repayment; 31/3/85.  
Eves, Maxwell George, Box 8, Wonthella 6530; 24.38; Loan/Interest Repayment; 31/3/85.  
Flavel, Maxwell Robert and Iris, Una 6532; 31.81; Loan/Interest Repayment; 31/3/85.  
Fletcher, Edward (Decd) and Elisie, c/o Exec of the Estate, 5 Francis Street, Katanning 6317; 12.98; Loan/Interest Repayment; 31/3/85.  
Funston, A. A. S. and F. J. and P. T., Box 157, Jerramungup 6337; 21.98; Loan/Interest Repayment; 31/3/85.  
Gardner & Son, J. E., Box 605, Morley 6062; 24.31; Loan/Interest Repayment; 31/3/85.

- Gibson, Eric Earl, Beacon 6472; 21.53; Loan/Interest Repayment; 31/3/85.
- Grant, John Alexander (Decd) and Olive May (Decd), c/o Exec of the Estate, Box 5, Perenjori 6620; 29.19; Loan/Interest Repayment; 31/3/85.
- Guthrie & Son, Vernon, 5 Randall Street, Wagin 6315; 35.86; Loan/Interest Repayment; 31/3/85.
- Haggarty, Arnold Dickenson, Lot 11 Railway Parade, Millendon 6056; 10.36; Loan/Interest Repayment; 31/3/85.
- Hall, Jeffrey Harrison, Box 8, Lake Grace 6353; 33.68; Loan/Interest Repayment; 31/3/85.
- Harris, John Desmond and Audrey May, Manmanning 6465; 16.28; Loan/Interest Repayment; 31/3/85.
- Harris, Norman Kenneth, 43 Walpole Street, St James 6102; 24.08; Loan/Interest Repayment; 31/3/85.
- Hayes & Co, W. E., Quairading 6383; 16.73; Loan/Interest Repayment; 31/3/85.
- Jackson, Stanley Herbert and Jean Margaret, Koo Lyn, Narembeen 6369; 19.13; Loan/Interest Repayment; 31/3/85.
- Jacob & Son, Edward, Treherne, Mullewa 6630; 19.95; Loan/Interest Repayment; 31/3/85.
- John & Co, G. G., PO Box 128, Morawa 6623; 41.25; Loan/Interest Repayment; 31/3/85.
- Jones, Albert Stuart, Dowerin 6461; 10.51; Loan/Interest Repayment; 31/3/85.
- Kennedy & Co, A. R., Box 56, Cunderdin 6407; 29.55; Loan/Interest Repayment; 31/3/85.
- Lambert, Bruce, 71 Mary Crescent, Eden Hill 6054; 16.43; Loan/Interest Repayment; 31/3/85.
- Lawrence, R. L., Munglip, via Esperance 6450; 11.10; Loan/Interest Repayment; 31/3/85.
- Lloyd & Sons, Lake Biddy 6355; 10.95; Loan/Interest Repayment; 31/3/85.
- Lloyd & Son, John and Gwen, Lake Biddy 6355; 12.08; Loan/Interest Repayment; 31/3/85.
- Lynton-Brown, D. F. and R., Box 232, Katanning 6317; 14.93; Loan/Interest Repayment; 31/3/85.
- Neil, Roderick MacDonald, PO Box 147, Wembley 6014; 10.81; Loan/Interest Repayment; 31/3/85.
- MacKenzie, Alexander Douglas, 1 Elatine Place, North Pinjarra 6208; 15.23; Loan/Interest Repayment; 31/3/85.
- Mallee Valley Pty Ltd, Box 117, Kulin 6365; 14.93; Loan/Interest Repayment; 31/3/85.
- Menegola, Giovanni, est of, and Dominica, 35 Robert Street, Henley Brook 6055; 34.96; Loan/Interest Repayment; 31/3/85.
- Metcalf, L. F. and B. J., Box 105, Mingenew 6522; 22.58; Loan/Interest Repayment; 31/3/85.
- Exec Est Michalanney, Archibald Clarence (Decd) and Mary Margaret Michalanney, 15 Packer Road, Beckenham 6107; 14.03; Loan/Interest Repayment; 31/3/85.
- Miller & Son, Henry C., 32 Gregory Street, Geraldton 6530; 10.51; Loan/Interest Repayment; 31/3/85.
- Morgan, James Ernest and Mary Kathleen, Box 45, Newdegate 6355; 37.43; Loan/Interest Repayment; 31/3/85.
- Mulcahy & Co, Thomas Hugh, Box 533, Albany 6330; 19.81; Loan/Interest Repayment; 31/3/85.
- Munday & Sons, F. G., c/o Hillview Nursing Home, 21 Angelo Street, Armadale 6112; 12.16; Loan/Interest Repayment; 31/3/85.
- Newton & Co, K. C., Box 98, Pinjarra 6208; 18.00; Loan/Interest Repayment; 31/3/85.
- Newton, Robert Fergus, Kulin 6365; 12.53; Loan/Interest Repayment; 31/3/85.
- North Merredin Farming Co Pty Ltd, Box 145, Toodyay 6566; 14.63; Loan/Interest Repayment; 31/3/85.
- Obrien & Son, Andrew Lawrence, Mullewa 6630; 47.10; Loan/Interest Repayment; 31/3/85.
- Obrien, P. J. Box 6, Mingenew 6522; 12.98; Loan/Interest Repayment; 31/3/85.
- Oliver, Earnest Edward, 337 South Terrace, South Fremantle 6162; 19.50; Loan/Interest Repayment; 31/3/85.
- Oshea, J. J. and L. J., 24 Hillway, Nedlands 6009; 15.75; Loan/Interest Repayment; 31/3/85.
- O'Sullivan, Gavin Barry, 43 Wilton Avenue, Somerton Park SA 5044; 13.21; Loan/Interest Repayment; 31/3/85.
- Paynter, N. and E., RSD Pine Lodge South 3631; 13.95; Loan/Interest Repayment; 31/3/85.
- Rhind, Graeme and Alison, Box 729, Esperance 6450; 11.63; Loan/Interest Repayment; 31/3/85.
- Roberts, M. and J., 121 Mathieson Road, Belmont 6104; 13.13; Loan/Interest Repayment; 31/3/85.
- Rumble, Carl Edwin and Winifred Merle, 6 Hamilton Road, High Wycombe 6057; 12.15; Loan/Interest Repayment; 31/3/85.
- Sedgwick & Sons, 60 First Avenue Mt Lawley 6050; 27.00; Loan/Interest Repayment; 31/3/85.
- Shadleigh Grazing Co, 179 Kalamunda Road, Kalamunda 6076; 17.86; Loan/Interest Repayment; 31/3/85.
- Shepherdson, Geoffrey Ernest, Box 192, Gnowangerup 6335; 18.76; Loan/Interest Repayment; 31/3/85.
- Siviour, Douglas Stephen (Decd) and Eileen Gladys, c/o Exec of the Estate, Bindi Bindi 6574; 14.19; Loan/Interest Repayment; 31/3/85.
- Skinner & Son, E. G. and R. C., Ajana 6532; 10.73; Loan/Interest Repayment; 31/3/85.
- Smeeton, Patricia May and Ernest, Wongan Hills 6603; 18.31; Loan/Interest Repayment; 31/3/85.
- Smith & Co, T. H., Box 13, Wagin 6315; 11.56; Loan/Interest Repayment; 31/3/85.
- Sorenson, Clifford Niel and Allan Ernest, Burkinshaw Road, Glen Forrest 6071; 27.39; Loan/Interest Repayment; 31/3/85.
- Speyside Estates, c/- Coopers & Lybrand, GPO Box D 198, Perth 6001; 38.55; Loan/Interest Repayment; 31/3/85.
- Squire & Co, John, Box 32, Mukinbudin 6479; 35.71; Loan/Interest Repayment; 31/3/85.
- Syme & Son, John, Wubin 6612; 10.74; Loan/Interest Repayment; 31/3/85.
- Syred, Harley Irwin and Emmie Rosalie, 32 Garland Road, Roleystone 6111; 20.63; Loan/Interest Repayment; 31/3/85.
- Talbot Pastoral Company, Box 159, Beverley 6304; 12.83; Loan/Interest Repayment; 31/3/85.
- Tarcoola Park, PO Box 525, Geraldton 6530; 13.89; Loan/Interest Repayment; 31/3/85.

- Taylor, Allan Joseph and Eileen, 9 Darch Street, Yokine 6060; 13.80; Loan/Interest Repayment; 31/3/85.
- Thornley, John, Box 936, Albany 6330; 14.33; Loan/Interest Repayment; 31/3/85.
- Thorpe, Alan and Alice, 17 Grace Street, Ferndale 6148; 13.81; Loan/Interest Repayment; 31/3/85.
- Tomkins, M. J. and J. R., Nookawarra Station, via Cue 6640; 17.03; Loan/Interest Repayment; 31/3/85.
- Vellnagel Pty Ltd, Fred, 84 Westview Street, Scarborough 6019; 31.88; Loan/Interest Repayment; 31/3/85.
- Vine, Carl, Edward, 192 Musgrave Road, Red Hill, Queensland 4059; 55.29; Loan/Interest Repayment; 31/3/85.
- Watson, John, 107 Todd Avenue, Como 6152; 16.58; Loan/Interest Repayment; 31/3/85.
- White, R. B. and M. F., 5 Mulga Place, Duncraig 6023; 10.50; Loan/Interest Repayment; 31/3/85.
- Wilkins & Co, Maurice S., Bindi Bindi 6574; 18.90; Loan/Interest Repayment; 31/3/85.
- Williamson & Sons, E., Box 127, Narrogin 6312; 16.21; Loan/Interest Repayment; 31/3/85.
- Wood, Irwin Laurence and Mollie Veronica Anne, 28 Leon Road, Dalkeith 6009; 10.58; Loan/Interest Repayment; 31/3/85.
- Yates, M. E., and E. M., 9 Tonkin Road, Hilton 6165; 11.78; Loan/Interest Repayment; 31/3/85.
- Young, Douglas John and Phyllis Judith, 15 Hodgson Place, Kardinya 6163; 11.63; Loan/Interest Repayment; 31/3/85.
- Acers, Peter, Box 84 Mukinbudin 6479; 16.60; Loan/Interest Repayment; 30/9/85.
- Adkins & Johnson, PO Latham 6616; 173.27; Loan/Interest Repayment; 30/9/85.
- Allan, James (Decd) Est of, Box 19, Tambellup 6320; 78.86; Loan/Interest Repayment; 30/9/85.
- Alp, William James, PO Bindoon 6502; 18.68; Loan/Interest Repayment; 30/9/85.
- Ambania Farm Pty Ltd, National Bank Chambers, Marine Terrace, Geraldton 6530; 127.62; Loan/Interest Repayment; 30/9/85.
- Anderson, Edward Stanley and E. S. Stanley, Exec Estate Hettie May Anderson (Decd), Box 13, Wyalkatchem 6485; 31.13; Loan/Interest Repayment; 30/9/85.
- Anderson, Geoffrey J., Box 946, Esperance 6450; 60.18; Loan/Interest Repayment; 30/9/85.
- Anderton, S. W. and K., Box 104, Lake Grace 6353; 18.68; Loan/Interest Repayment; 30/9/85.
- Angel, Mervyn Thomas, 29 Mark Street, Geraldton 6530; 14.53; Loan/Interest Repayment; 30/9/85.
- Angel, Lydia, 29 Mark Street, Geraldton 6530; 14.53; Loan/Interest Repayment; 30/9/85.
- Archdale & Roberts, 4 Jenner Court, Spalding 6530; 69.52; Loan/Interest Repayment; 30/9/85.
- Armstrong & Co, J., Box 225, Merredin 6415; 232.42; Loan/Interest Repayment; 30/9/85.
- Arthur, R. J., 97 Brisbane Street, Perth 6000; 19.72; Loan/Interest Repayment; 30/9/85.
- Atkins, B. F. and G. O., 5 Essex Street, Northampton 6535; 43.58; Loan/Interest Repayment; 30/9/85.
- Auld, Richard Charles, 4A/305 Harborne Street, Glendalough 6016; 66.41; Loan/Interest Repayment; 30/9/85.
- Avon Bank Pastoral Co, Brookton 6306; 23.87; Loan/Interest Repayment; 30/9/85.
- Bailye, E. M. and A. P. (Decd), Exec of Estate, Clagton, Kojonup 6395; 14.53; Loan/Interest Repayment; 30/9/85.
- Balangai Pty Ltd, Bindoon 6502; 77.82; Loan/Interest Repayment; 30/9/85.
- Barrett, W. N. and E. A., Thomas Road, Forrestdale 6112; 19.72; Loan/Interest Repayment; 30/9/85.
- Barton, William Brisbane, Box 185, York 6302; 32.17; Loan/Interest Repayment; 30/9/85.
- Bateman, Geoffrey Lewis, RMB 742, Williams 6391; 41.51; Loan/Interest Repayment; 30/9/85.
- Bates, R. L., Mukinbudin 6479; 14.53; Loan/Interest Repayment; 30/9/85.
- Baugh, L. and M., c/- Mitre 10 Warehouse, Tipping Road, Kewdale 6105; 16.60; Loan/Interest Repayment; 30/9/85.
- Beaton, Helen, 18 Coolidge Street, Como 6152; 297.76; Loan/Interest Repayment; 30/9/85.
- Bell & Son, A. C. and Y. D., 163 Sixth Avenue, Inglewood 6052; 204.39; Loan/Interest Repayment; 30/9/85.
- Bellotti, F. R. and G., RMB 570, Kojonup 6395; 20.75; Loan/Interest Repayment; 30/9/85.
- Bennett, Raymond A., Warralackin 6421; 23.87; Loan/Interest Repayment; 30/9/85.
- Berger, Felix and Gillian Coleen, 6 Allardyce Street, Gnowangerup 6335; 18.68; Loan/Interest Repayment; 30/9/85.
- Bestry, Peter (Decd), Exec of Estate, Perenjori 6620; 14.53; Loan/Interest Repayment; 30/9/85.
- Birch, Derrick Edmond and Deirdre Lorna, Marvel Loch 6426; 19.72; Loan/Interest Repayment; 30/9/85.
- Blenkinsop & Son and Moullin, K. C., Box 27, Morawa 6623; 15.57; Loan/Interest Repayment; 30/9/85.
- Body, F. E. (Decd), Exec of Est, Bundemar, Trangie, NSW 2823; 33.20; Loan/Interest Repayment; 30/9/85.
- Bohemia Downs Pastoral Co Pty Ltd, Wandering 6308; 17.64; Loan/Interest Repayment; 30/9/85.
- Bowler, E. M. and Tait, G. F., Bindoon 6502; 35.28; Loan/Interest Repayment; 30/9/85.
- Boyd, Phillip Gordon, Box 356, Albany 6330; 16.60; Loan/Interest Repayment; 30/9/85.
- Boyup Brook Methodist Church Farm Account, c/- J. Watkins, Boyup Brook 6244; 20.75; Loan/Interest Repayment; 30/9/85.
- B & P Agencies, Box 2, Corrigin 6375; 22.83; Loan/Interest Repayment; 30/9/85.
- Bradley, R. E., Mukinbudin 6479; 31.13; Loan/Interest Repayment; 30/9/85.
- Bradley & Lawson, Mukinbudin 6479; 204.40; Loan/Interest Repayment; 30/9/85.
- Bradley, R. E. and Lawson, N. J., Mukinbudin 6479; 50.84; Loan/Interest Repayment; 30/9/85.
- Brecon Grazing Co, Banfield, Sunshine Beach 4567; 38.39; Loan/Interest Repayment; 30/9/85.
- Broccoli, Vincenzo, Box 87, Salmon Gums 6445; 130.73; Loan/Interest Repayment; 30/9/85.
- Brown, G. A. and R. J., Box 87, Kalbarri 6532; 389.08; Loan/Interest Repayment; 30/9/85.

- Brown, Ian Arthur, RMB 309, Kojonup 6395; 85.09; Loan/Interest Repayment; 30/9/85.
- Brown, Joan Evelyn, 44 Lionel Street, Kalgoorlie 6430; 29.05; Loan/Interest Repayment; 30/9/85.
- Brown, J. F. and M. E., Box 81, Three Springs 6519; 65.37; Loan/Interest Repayment; 30/9/85.
- Brown, Thomas George and Sandra Leigh, Walebing 6511; 28.02; Loan/Interest Repayment; 30/9/85.
- Browne & Son, Lindsay James, Nukarni 6480; 257.31; Loan/Interest Repayment; 30/9/85.
- Bruce Dale Farming Co, Jitarning 6365; 68.49; Loan/Interest Repayment; 30/9/85.
- Burgess & Buddle, Box 72, Three Springs 6519; 203.35; Loan/Interest Repayment; 30/9/85.
- Burgess & Co, Wilber Wellesley, Box 26, Mingenew 6522; 105.83; Loan/Interest Repayment; 30/9/85.
- Burrows, J., Wubin 6612; 18.68; Loan/Interest Repayment; 30/9/85.
- Butler, A. J., Box 92, Beverley 6304; 68.48; Loan/Interest Repayment; 30/9/85.
- Butler, F. E. and D. M. and Joyce, J. and E. H., 15 Gregory Way, Karratha 6714; 14.53; Loan/Interest Repayment; 30/9/85.
- Caccia-Birch, J. M., Lot 40 Wandu Road, Swan View 6056; 260.42; Loan/Interest Repayment; 30/9/85.
- Cadwallader, Sidney and Edith Ann, Lancefield Road, Woodend, Victoria 3442; 22.83; Loan/Interest Repayment; 30/9/85.
- Calderwood, David Gordon, Mt Barker 6324; 26.98; Loan/Interest Repayment; 30/9/85.
- Cameron, John Stewart, 113 Railway Parade, Yarloop 6218; 15.57; Loan/Interest Repayment; 30/9/85.
- Cameron & Co, D. R., Box 46, Eneabba 6518; 22.83; Loan/Interest Repayment; 30/9/85.
- Campbell, Malcolm William and Noreen, PO Mt Helena 6555; 35.28; Loan/Interest Repayment; 30/9/85.
- Campbell, Neil, 20 Basildon Road, Lesmurdie 6076; 230.33; Loan/Interest Repayment; 30/9/85.
- Canterbury Farming Co Ltd, GPO Box K867, Perth 6001; 212.69; Loan/Interest Repayment; 30/9/85.
- Capital Properties, 16 St George's Terrace, Perth 6000; 14.53; Loan/Interest Repayment; 30/9/85.
- Carlow Pastoral Company, Eneabba 6518; 62.26; Loan/Interest Repayment; 30/9/85.
- Carmody & Co, John H., Box 57, Monbulk, Victoria 3793; 50.84; Loan/Interest Repayment; 30/9/85.
- Carnow, Proprietors, Box 56, Coorow 6515; 170.16; Loan/Interest Repayment; 30/9/85.
- Caroleo & Co, D. and D., Southern Cross 6426; 22.83; Loan/Interest Repayment; 30/9/85.
- Caroleo, Domenico, Southern Cross 6426; 21.79; Loan/Interest Repayment; 30/9/85.
- Caroleo, Domenico and Domenica, Southern Cross 6426; 16.60; Loan/Interest Repayment; 30/9/85.
- Carruthers, W. G. (Decd), c/o Admin Estate Carruthers, A. E., 1 Bedford Road, Ardross 6153; 50.84; Loan/Interest Repayment; 30/9/85.
- Carter & Sons, Clarence William, 20 Creery St, Mandurah 6210; 18.68; Loan/Interest Repayment; 30/9/85.
- Carter, F. J. and J. A., 9 Oneil Street, Bluff Point, Geraldton 6530; 19.72; Loan/Interest Repayment; 30/9/85.
- Carter & Co, Harold Clifton, Mukinbudin 6479; 44.62; Loan/Interest Repayment; 30/9/85.
- Cassidy, Leeland George, Moorine Rock 6425; 14.53; Loan/Interest Repayment; 30/9/85.
- Chance & Son, G. and H., 56 Warnbro Beach Road, Safety Bay 6169; 152.52; Loan/Interest Repayment; 30/9/85.
- Chapman, Paul Reuben, Badgingarra 6521; 14.53; Loan/Interest Repayment; 30/9/85.
- Charsley, P. A. (Decd) & Sons and V. G. (Decd), c/o Exec of the Estate, 103 Bateman Road, Mt Pleasant 6153; 38.39; Loan/Interest Repayment; 30/9/85.
- Chatfield, Archibald Albert and Kevin Rex, PO Box 47, Cunderdin 6407; 16.60; Loan/Interest Repayment; 30/9/85.
- Cherinup Grazing Co, Box 40, Ongerup 6336; 17.64; Loan/Interest Repayment; 30/9/85.
- Childs, Trevor Martin, New Norcia 6509; 22.83; Loan/Interest Repayment; 30/9/85.
- Chitty, Mervyn Leonard and Joan Lillias, 3 Kell Road, Lesmurdie 6076; 17.64; Loan/Interest Repayment; 30/9/85.
- Cintra Pty Ltd, Arrino 6519; 129.70; Loan/Interest Repayment; 30/9/85.
- Clare, W. J. and C. E., 26 Taree Street, Bentley 6102; 18.68; Loan/Interest Repayment; 30/9/85.
- Clark, Gilbert James, Burracoppin 6421; 21.79; Loan/Interest Repayment; 30/9/85.
- Clarke, A. J., Koolema, Borden 6338; 56.03; Loan/Interest Repayment; 30/9/85.
- Clarke & Hughes, C. I. and T. V., Wyening 6568; 141.12; Loan/Interest Repayment; 30/9/85.
- Clinch, Barbara Joan, Mollerin 6471; 17.64; Loan/Interest Repayment; 30/9/85.
- Coad, Edward John, Box 118, Lake Grace 6353; 33.20; Loan/Interest Repayment; 30/9/85.
- Cole, Graham Herbert, 1216 Coventry Road, Kelmscott 6111; 15.57; Loan/Interest Repayment; 30/9/85.
- Cole, Robert Tracy and Damien, 4 Shackleton Avenue, Hillarys 6025; 97.53; Loan/Interest Repayment; 30/9/85.
- Collins, A. F. and J., Box 177, Narrogin 6312; 37.35; Loan/Interest Repayment; 30/9/85.
- Collins, Elaine Joy, 42 Janis Street, Mandurah 6210; 19.72; Loan/Interest Repayment; 30/9/85.
- Comley, Bruce Wishart, 12 Biddenden Street, Thornlie 6108; 33.72; Loan/Interest Repayment; 30/9/85.
- Comley, Keith Wishart, Pantapin 6384; 33.72; Loan/Interest Repayment; 30/9/85.
- Congrene, Trevor and W. I., Box 123, Mingenew 6522; 87.15; Loan/Interest Repayment; 30/9/85.
- Connell, John M. and Mary Catherine, 86 Dane Street, East Victoria Park 6101; 203.36; Loan/Interest Repayment; 30/9/85.
- Connor, N. S. and P. A., 27 Chisholm Street, Scaddan 6447; 154.59; Loan/Interest Repayment; 30/9/85.
- Cook, Colin Robert, Box 177, Narembene 6369; 37.35; Loan/Interest Repayment; 30/9/85.
- Cook, Robert William and Carmen Rose, 177 York Road, Northam 6401; 60.18; Loan/Interest Repayment; 30/9/85.
- Cook, Robert William, 177 York Road, Northam 6401; 119.32; Loan/Interest Repayment; 30/9/85.

- Cooper, Frank W., Box 174, Narembeen 6369; 47.73; Loan/Interest Repayment; 30/9/85.  
Cooper, Rex Thomas, Box 770, Esperance 6450; 30.09; Loan/Interest Repayment; 30/9/85.  
Cooper, William and Mary, Needilup 6336; 29.05; Loan/Interest Repayment; 30/9/85.  
Coorow Enterprises, 174 Canning Highway, South Perth 6151; 126.58; Loan/Interest Repayment; 30/9/85.  
Cornelius Pty Ltd, 8 Wattle Avenue, Dalkeith 6009; 15.57; Loan/Interest Repayment; 30/9/85.  
Corry, Samuel Roy, 44 Davenport Road, Booragoon 6154; 166.00; Loan/Interest Repayment; 30/9/85.  
Cox, Cecil George, Nabawa 6532; 24.90; Loan/Interest Repayment; 30/9/85.  
Coxall, Neville and Alexandria, Newdegate 6355; 24.90; Loan/Interest Repayment; 30/9/85.  
Crappsley, Douglas Frank, Box 50, McLaren Vale, South Australia 5171; 84.05; Loan/Interest Repayment; 30/9/85.  
Crooks, Francis Terrance, 60 Lawler Street, North Perth 6006; 71.60; Loan/Interest Repayment; 30/9/85.  
Cumming, Charles Gordon and Dorothy Vera, 46 Mistral Street, Mandurah 6210; 59.14; Loan/Interest Repayment; 30/9/85.  
Cummings Brothers, Box 464, Kununurra 6743; 71.59; Loan/Interest Repayment; 30/9/85.  
Cunningham, Arvon Eric, Glengarra, Bakers Hill 6562; 119.32; Loan/Interest Repayment; 30/9/85.  
Cunningham, A. E. and J. M., Glengarra, Bakers Hill 6562; 31.13; Loan/Interest Repayment; 30/9/85.  
Cusack, D. M. and G., Warwick Farm, Pingrup 6343; 17.64; Loan/Interest Repayment; 30/9/85.  
Davies, Jean M. 56 Meeriwa Street, Nedlands 6009; 151.48; Loan/Interest Repayment; 30/9/85.  
Day, Leon John, 33 Paringa Street, Morley 6062; 33.20; Loan/Interest Repayment; 30/9/85.  
De Gruchy, Raymond John, 6 Scott Road, Dongara 6525; 192.99; Loan/Interest Repayment; 30/9/85.  
De Grey, Ross William, 738 Dolphin Way, Karratha 6714; 16.60; Loan/Interest Repayment; 30/9/85.  
Delahaunty, Peter J. (Decd), c/o Exec of the Estate, 325 Kalamunda Road, Mida Vale 6057; 15.57; Loan/Interest Repayment; 30/9/85.  
Demasi, Guiseppe, 362 Walter Crescent, Morley 6062; 23.87; Loan/Interest Repayment; 30/9/85.  
Desan, Miguel B. A., 22 Nautilus Street, Sun Set Beach, Geraldton 6530; 17.64; Loan/Interest Repayment; 30/9/85.  
Devine, M., 13 Regent Avenue, Mt Pleasant 6153; 26.98; Loan/Interest Repayment; 30/9/85.  
Dias, Christos, 139 Lake Street, Perth 6000; 15.57; Loan/Interest Repayment; 30/9/85.  
Divitini, G. and Svenson & Co, 34 Megalong Road, Nedlands 6009; 42.54; Loan/Interest Repayment; 30/9/85.  
Doncon Brothers, Babakin, Babakin 6428; 90.27; Loan/Interest Repayment; 30/9/85.  
Donegan & Rogers, Guerdon Farm, Box 263, Merredin 6415; 36.32; Loan/Interest Repayment; 30/9/85.  
Doney, Kevin Vincent, 10 Clark Street, Narrogin 6312; 18.68; Loan/Interest Repayment; 30/9/85.  
Donegan, Roger Vernon, Guerdon Farm, Box 263, Merredin 6415; 107.91; Loan/Interest Repayment; 30/9/85.  
Doughty & Pauley, Wialki 6473; 42.54; Loan/Interest Repayment; 30/9/85.  
Douglas, Stuart E., Lake King 6356; 42.55; Loan/Interest Repayment; 30/9/85.  
Doust, D. L. and J. A., 396 Toorak Road, Toorak 3142; 87.15; Loan/Interest Repayment; 30/9/85.  
Draper, D. F., Box 113, Narembeen 6369; 58.12; Loan/Interest Repayment; 30/9/85.  
Duncan, Jane Ann, 24 Paramatta Road, Doubleview 6018; 19.72; Loan/Interest Repayment; 30/9/85.  
Eakins, Leonard Joseph, 4 Nineham Avenue, Spearwood 6163; 17.64; Loan/Interest Repayment; 30/9/85.  
East, H. G., P O Dandaragan 6507; 14.53; Loan/Interest Repayment; 30/9/85.  
Eastbrook Farm Co. 1 Askew Road, Geraldton 6530; 56.03; Loan/Interest Repayment; 30/9/85.  
Eastshaw Pastoral Co, Mt Kokeby 6304; 81.97; Loan/Interest Repayment; 30/9/85.  
Edgar, R. and J., Gingin 6503; 86.12; Loan/Interest Repayment; 30/9/85.  
Edwards, E. D. and B. G., Kalannie 6468; 33.20; Loan/Interest Repayment; 30/9/85.  
Edwards & Co, Herbert Thomas, Box 82, Beverley 6304; 109.98; Loan/Interest Repayment; 30/9/85.  
Edwards, Kathleen Clarice, Box 82 Beverley 6304; 25.94; Loan/Interest Repayment; 30/9/85.  
Ely, Maxwell Thomas, Box 10, Ravensthorpe 6346; 44.62; Loan/Interest Repayment; 30/9/85.  
Emu Downs Pastoral Co, Box 59, Lake Grace 6353; 92.35; Loan/Interest Repayment; 30/9/85.  
Espinosa, Patrick, Mukinbudin 6479; 19.72; Loan/Interest Repayment; 30/9/85.  
Evans, Arthur Robert and Edward Thomas Howell, 26 Strutt Way, Noranda 6062; 23.87; Loan/Interest Repayment; 30/9/85.  
Evans, Trevor Francis, Manager of West Coast Sharefarming, Lancelin 6044; 84.05; Loan/Interest Repayment; 30/9/85.  
Eves, Maxwell George, Box 8, Wonthella 6530; 338.20; Loan/Interest Repayment; 30/9/85.  
Exley, Glen Beaumont, 74 Pearl Street, Cloverdale 6105; 35.28; Loan/Interest Repayment; 30/9/85.  
Eyre, Gweneth Dorothy, c/o PO Bellevue Hill, NSW 2023; 14.53; Loan/Interest Repayment; 30/9/85.  
Fazey, R. W. and S. A., RMB 257, Pingelly West 6308; 80.93; Loan/Interest Repayment; 30/9/85.  
Fell, David, 57 Samson Street, Mosman Park 6012; 39.43; Loan/Interest Repayment; 30/9/85.  
Ferguson, George S. (Decd), c/o Exec of the Estate Ferguson, Elise Francis, 59 King Road, Bunbury 6230; 49.80; Loan/Interest Repayment; 30/9/85.  
Ferguson, Martha Ann Jane, Box 153, York 6302; 136.95; Loan/Interest Repayment; 30/9/85.  
Ferguson, D. G. and E. M. S., PO Highbury 6313; 24.90; Loan/Interest Repayment; 30/9/85.  
Field, Frank, 30 St. Kilda Road, Rivervale 6103; 26.98; Loan/Interest Repayment; 30/9/85.  
Fitzpatrick, Ronald Francis, Box 188 Merredin 6415; 18.68; Loan/Interest Repayment; 30/9/85.  
Fitzpatrick, Alfred James, Boxwood Hills via Jerramungup 6337; 22.83; Loan/Interest Repayment; 30/9/85.  
Fitzsimons & Merret, RMB 120 Kojonup 6395; 26.98; Loan/Interest Repayment; 30/9/85.

- Fitzroy Farms, 279A Marmion St., Cottesloe 6011; 22.83; Loan/Interest Repayment; 30/9/85.  
Fletcher, Edward (Decd.) & Elsie, c/o Exec. of the Estate, 5 Francis St., Katanning 6317; 179.49; Loan/Interest Repayment; 30/9/85.  
Forth, K., 30 Jubilee St., South Perth 6151; 23.87; Loan/Interest Repayment; 30/9/85.  
Foster, Daphney Louise, Denmark 6333; 31.13; Loan/Interest Repayment; 30/9/85.  
Fowler, Leslie Glen, Box 39 Salmon Gums 6445; 20.75; Loan/Interest Repayment; 30/9/85.  
Franklin Francis (Decd.) c/o Exec. of the Estate Franklin Ernest William, Mulyureen Mullewa 6630; 49.80; Loan/Interest Repayment; 30/9/85.  
Fraser, Robert & Glenyse, Box 14 Williams 6391; 22.83; Loan/Interest Repayment; 30/9/85.  
Fuller & Co. Kenneth George, 27 Nulsen Street, Norseman 6443; 23.87; Loan/Interest Repayment; 30/9/85.  
Fuller & Co. William C., Box 23 Wagin 6315; 40.47; Loan/Interest Repayment; 30/9/85.  
Gamble, Raymond John, Box 6 Wyalkatchem 6485; 23.87; Loan/Interest Repayment; 30/9/85.  
Gardner & Sons, C. R. and E., RMB 600 Kojonup 6395; 20.75; Loan/Interest Repayment; 30/9/85.  
Garnett, N. E. & J., Ongerup 6336; 22.83; Loan/Interest Repayment; 30/9/85.  
Gibbs, R. M., Kojonup 6395; 14.53; Loan/Interest Repayment; 30/9/85.  
Gilbert, Pty. Ltd. P. and J. c/- Merry & Merry, 20-22 Mount St., West Perth 6005; 97.53; Loan/Interest Repayment; 30/9/85.  
Giles, Rodney Merton, Baandee 6412; 30.09; Loan/Interest Repayment; 30/9/85.  
Gill, C. M., Box 299 Merredin 6415; 18.68; Loan/Interest Repayment; 30/9/85.  
Golden Grove Pastoral Co., 46 Lyndhurst Rd., Kalamunda 6076; 26.98; Loan/Interest Repayment; 30/9/85.  
Goldie, Kenneth, Mukinbudin 6479; 16.60; Loan/Interest Repayment; 30/9/85.  
Goodge, William & Trevelyan Charles, Newdegate 6355; 31.13; Loan/Interest Repayment; 30/9/85.  
Goodfield Raymond, Box 47 Southern Cross 6426; 14.53; Loan/Interest Repayment; 30/9/85.  
Gorard, Ernest & Elsie Ruth, RMB 216 West Pingelly 6308; 70.56; Loan/Interest Repayment; 30/9/85.  
Gordon, A. J. and J. M., 5 Harris St., Katanning 6317; 113.10; Loan/Interest Repayment; 30/9/85.  
Graham & Son Andrew S., Narambeen 6369; 61.22; Loan/Interest Repayment; 30/9/85.  
Green, George Raynor, 224 Albany Highway, Albany 6330; 131.77; Loan/Interest Repayment; 30/9/85.  
Green Keith & Pearl McKinnon, Box 31 Newdegate 6355; 17.64; Loan/Interest Repayment; 30/9/85.  
Green, L. H. and J. L., 51 Knight Terrace, Denham 6537; 376.62; Loan/Interest Repayment; 30/9/85.  
Gregory T. L. and I. L. PO Box 66 Northampton 6535; 61.22; Loan/Interest Repayment; 30/9/85.  
Griffiths, Clive Philip, 244 South Western Highway, Armadale 6112; 104.80; Loan/Interest Repayment; 30/9/85.  
Gunyakka Farm, Box 203, Northam 6401; 127.62; Loan/Interest Repayment; 30/9/85.  
Guthrie & Son Vernon, 5 Randall St., Wagin 6315; 495.94; Loan/Interest Repayment; 30/9/85.  
Hadden Lloyd Foster Dec'd and Adelma, c/o Exec. of the Estate, Unit 17, 20 Overton Gardens, Cottesloe 6011; 81.97; Loan/Interest Repayment; 30/9/85.  
Haddock, Maxwell Desmond, Morawa 6623; 61.22; Loan/Interest Repayment; 30/9/85.  
Haddock, M. D. and T. L., Box 71 Morawa 6623; 65.37; Loan/Interest Repayment; 30/9/85.  
Haddock, Thelma Louisa, Box 71 Morawa 6623; 21.79; Loan/Interest Repayment; 30/9/85.  
Hadley Farming Co. c/o 381 Canning Hwy., Como 6152; 31.13; Loan/Interest Repayment; 30/9/85.  
Hale, Charlotte Harriet, Emily and Gordon Edward, Kulikup 6244; 20.75; Loan/Interest Repayment; 30/9/85.  
Harriman, Ian James; Latham 6616; 24.90; Loan/Interest Repayment; 30/9/85.  
Harris, Hugh Brian and Janice, Box 17 Bullfinch 6484; 23.87; Loan/Interest Repayment; 30/9/85.  
Harris, John James, Hyden 6359; 120.36; Loan/Interest Repayment; 30/9/85.  
Harris, Norman Kenneth, 43 Walpole St., St. James 6102; 333.05; Loan/Interest Repayment; 30/9/85.  
Harris & Sons William Valentine, 21 Schnapper Court, Burns Beach 6028; 112.06; Loan/Interest Repayment; 30/9/85.  
Harrison Paul, 7 Hamer Ave., Wembley Downs 6019; 14.53; Loan/Interest Repayment; 30/9/85.  
Hayward, Charles, Moornaming 6341; 14.53; Loan/Interest Repayment; 30/9/85.  
Heal, C. F. and C. A.; Box 123 Kellerberrin 6410; 93.38; Loan/Interest Repayment; 30/9/85.  
Heath, J. A. and Peckover T. E. F.; Clovercrest WMR Esperance 6450; 63.29; Loan/Interest Repayment; 30/9/85.  
Hein, Russell H. F., Box 11 Kalannie 6468; 14.53; Loan/Interest Repayment; 30/9/85.  
Hibbert, John Earnest, Wialki 6473; 35.28; Loan/Interest Repayment; 30/9/85.  
Hill Raymond, 214 Chapman Road, Geraldton 6530; 100.65; Loan/Interest Repayment; 30/9/85.  
Hinkley, Ian Cecil, 6 Narden St., Marangaroo 6064; 21.79; Loan/Interest Repayment; 30/9/85.  
Hitchcock, Alan Herbert, Dec'd, Exec. of Estate, Box 17 Pingelly 6308; 18.68; Loan/Interest Repayment; 30/9/85.  
Hogben, Frank Cyril, Eldinhope Co. Post Office, Dalwallinu 6609; 134.88; Loan/Interest Repayment; 30/9/85.  
Hogbin, Wylie Melissa, 5 Margaret St., Waterman 6020; 158.73; Loan/Interest Repayment; 30/9/85.  
Holding H. & E. I. R. and G. C., Long Valley Katanning 6317; 26.98; Loan/Interest Repayment; 30/9/85.  
Honeys Carroll & Ryan; Pingrup 6343; 14.53; Loan/Interest Repayment; 30/9/85.  
Hooper, Norris Sydney, 183 Gilbert Street, Adelaide SA 5000; 44.62; Loan/Interest Repayment; 30/9/85.  
Horsman, Roy Arthur, 81 Ivanhoe St., Bassendean 6054; 32.17; Loan/Interest Repayment; 30/9/85.  
Hosking, Edmund Charles, Duranillin 6393; 33.20; Loan/Interest Repayment; 30/9/85.

- House, Charles Maitland & Dorothy Rita, Box 21 Williams 6391; 26.98; Loan/Interest Repayment; 30/9/85.
- House, C. M. & Son, RMB 708 Williams 6391; 32.17; Loan/Interest Repayment; 30/9/85.
- Hughes, Jack, Beaufort River 6395; 25.94; Loan/Interest Repayment; 30/9/85.
- Hutchcraft, Cyril and Barbara, Coorow 6515; 150.45; Loan/Interest Repayment; 30/9/85.
- Hutsby, John, Corrigin 6375; 38.39; Loan/Interest Repayment; 30/9/85.
- Illich, Bros. Box 51 PO Gingin 6503; 96.50; Loan/Interest Repayment; 30/9/85.
- Ingham & Sons Nellie and Thomas George, Shackleton 6386; 114.13; Loan/Interest Repayment; 30/9/85.
- Jacob & Son Edward, Treherne, Mullewa 6630; 275.98; Loan/Interest Repayment; 30/9/85.
- Jardine Joseph, 70 Sirius St., Southern Cross 6426; 21.79; Loan/Interest Repayment; 30/9/85.
- Jelcobine Pastoral Co., Box 140 Brookton 6306; 56.03; Loan/Interest Repayment; 30/9/85.
- Jess, Jessie May Pearl, Salvado Homes, 18 Barrett St., Wembley 6014; 39.43; Loan/Interest Repayment; 30/9/85.
- John & Co. G. G., PO Box 128 Morawa 6623; 570.63; Loan/Interest Repayment; 30/9/85.
- Johnson & Co. A. C. L., Northampton 6535; 237.60; Loan/Interest Repayment; 30/9/85.
- Johnson, W. F. and A., Kellerberrin 6410; 113.09; Loan/Interest Repayment; 30/9/85.
- Jones, A. J. and N. K., Box 38, Gingin 6503; 38.39; Loan/Interest Repayment; 30/9/85.
- Jones, Maxwell Gethin, Blantyre St., Katanning 6317; 14.94; Loan/Interest Repayment; 30/9/85.
- Jones, Noel Herbert, 176 Reynolds Rd., Mt. Pleasant 6153; 67.44; Loan/Interest Repayment; 30/9/85.
- Joy, C. Benson, Kyalami Eneabba 6519; 77.82; Loan/Interest Repayment; 30/9/85.
- Joy, Thomas, Box 30 Wagin 6315; 19.72; Loan/Interest Repayment; 30/9/85.
- Justins Arthur, 85 Tudhoe St., Wagin 6315; 80.94; Loan/Interest Repayment; 30/9/85.
- Karalee, c/- Geraldton Abattiors, Box 103 Geraldton 6530; 23.87; Loan/Interest Repayment; 30/9/85.
- Keane, John Edward, 188 North Beach Rd., Tuart Hill 6060; 55.00; Loan/Interest Repayment; 30/9/85.
- Kelly, Dorothy Kathleen, 36A Bruton St., Balcatta 6021; 39.44; Loan/Interest Repayment; 30/9/85.
- Kelly, Maxwell, Wylandra Mukinbudin 6479; 18.68; Loan/Interest Repayment; 30/9/85.
- Kelly, Patrick Daniel, 77 Ruislip St., Wembley 6014; 44.62; Loan/Interest Repayment; 30/9/85.
- Kemp & Co. Stanley Arthur and William Arthur, Box 211 Narrogin 6312; 59.15; Loan/Interest Repayment; 30/9/85.
- Kent, Peter J. and Dianne C., 107 Nicholson Road, Lynwood 6147; 14.53; Loan/Interest Repayment; 30/9/85.
- Kidman, Aubrey Lynn, Barn Rd., Bindoon 6502; 30.09; Loan/Interest Repayment; 30/9/85.
- Kilkerran Proprietors, Box 13 Hynam 5262; 32.17; Loan/Interest Repayment; 30/9/85.
- Kincarn Farm, Kalannie 6468; 61.22; Loan/Interest Repayment; 30/9/85.
- Kings, Richard Tamplin and Catharina, Julianne Marie, Box 7 Bullfinch 6484; 133.84; Loan/Interest Repayment; 30/9/85.
- Kinsey, Mark Anthony, 20 Duke St., Toodyay 6566; 66.40; Loan/Interest Repayment; 30/9/85.
- Kirby, Doris May, Box 78 Northam 6401; 24.90; Loan/Interest Repayment; 30/9/85.
- Kirby, Lionel Arthur, Box 78 Northam 6401; 67.44; Loan/Interest Repayment; 30/9/85.
- Kirk, Trevor John and Henry Henry James, Duranillin 6393; 21.79; Loan/Interest Repayment; 30/9/85.
- Kirwan O. R. and C. and S. J. Box 50, Newdegate 6355; 17.64; Loan/Interest Repayment; 30/9/85.
- Kissane, R. R. and R. E., PO Box 443, Port Hedland 6721; 28.02; Loan/Interest Repayment; 30/9/85.
- Kiwi Grazing Co., Box 442, Geraldton 6530; 28.02; Loan/Interest Repayment; 30/9/85.
- Koona Pastoral Co., Box 47 Northampton 6535; 56.03; Loan/Interest Repayment; 30/9/85.
- Kowald, C., 234 Fourth Street, Wonthella 6530; 15.57; Loan/Interest Repayment; 30/9/85.
- Laing, J. M. and M., 14/39 Fourth Ave., Mt. Lawley 6050; 94.42; Loan/Interest Repayment; 30/9/85.
- Lambert, Henry, 29 Bracadale Ave., Duncraig 6023; 126.58; Loan/Interest Repayment; 30/9/85.
- Lawrance, Colin Edwin (Dec'd.) c/o Exec. of the Estate, Box 39 Kondinin 6367; 136.96; Loan/Interest Repayment; 30/9/85.
- Lawrance, R. L., WMR Esperance 6450; 42.54; Loan/Interest Repayment; 30/9/85.
- Lawrence, R. L., Munglipup, via Esperance 6450; 153.55; Loan/Interest Repayment; 30/9/85.
- Lawson, N. J., PO Mukinbudin 6479; 31.13; Loan/Interest Repayment; 30/9/85.
- Lee, W. H. and R. W., Box 58 Ravensthorpe 6346; 52.92; Loan/Interest Repayment; 30/9/85.
- Leeson & Ferguson, Box 92, Beverley 6304; 24.90; Loan/Interest Repayment; 30/9/85.
- Leeson Robert Donald and Leslie June, Box 124, Kojonup 6395; 311.27; Loan/Interest Repayment; 30/9/85.
- Lloyd, George William, Box 77 Darkan 6392; 24.90; Loan/Interest Repayment; 30/9/85.
- Lloyd & Sons, Lake Biddy 6355; 151.48; Loan/Interest Repayment; 30/9/85.
- Llorens, Elizabeth L. Dec'd, c/o Exec. of the Estate, Mrs M. Llorens, 37 Bert St., Gosnells 6110; 29.05; Loan/Interest Repayment; 30/9/85.
- Locke, Allen & Jessica, Pithara 6608; 61.22; Loan/Interest Repayment; 30/9/85.
- Logan & Co. G. A., 20 Basildon Rd., Lesmurdie 6076; 406.71; Loan/Interest Repayment; 30/9/85.
- Lovegrove, H. A., 53A Victoria Ave., Claremont 6010; 33.20; Loan/Interest Repayment; 30/9/85.
- Lumsden, Ronald & Dorothy Meredith, PO Beacon 6472; 29.05; Loan/Interest Repayment; 30/9/85.
- Neil, Roderick Macdonald, PO Box 147 Wembley 6014; 149.42; Loan/Interest Repayment; 30/9/85.
- MacKenzie, Alexander Douglas, 1 Elatine Place, North Pinjarra 6208; 210.62; Loan/Interest Repayment; 30/9/85.
- Macready, Ian George, c/- Duanes Service Centre, Hyden 6359; 26.98; Loan/Interest Repayment; 30/9/85.
- Major & Co. Leslie Herbert, The Glen Williams 6391; 36.32; Loan/Interest Repayment; 30/9/85.
- Mallee Valley Pty. Ltd., Box 117 Kulin 6365; 206.47; Loan/Interest Repayment; 30/9/85.
- Marks, Kenneth Douglas, Box 36 Wagin 6315; 91.31; Loan/Interest Repayment; 30/9/85.

- Marriott, J. L., Box 152, Meekatharra 6642; 93.38; Loan/Interest Repayment; 30/9/85.  
Martin, H. and R., Box 98 Toodyay 6566; 92.34; Loan/Interest Repayment; 30/9/85.  
Mason, George William Henry, Gairdner 6337; 116.20; Loan/Interest Repayment; 30/9/85.  
Massam, Brian Ross, Mukinbudin 6479; 83.01; Loan/Interest Repayment; 30/9/85.  
Matthews, Arthur Neil, Box 14, Rockingham 6168; 41.50; Loan/Interest Repayment; 30/9/85.  
Mazzuchelli, Norbert Francis, 20 Strelley Rd., Goldsworthy 6723; 32.17; Loan/Interest Repayment; 30/9/85.  
McDougall, R. K and F. J., Box 101 Dumbleyung 6350; 172.24; Loan/Interest Repayment; 30/9/85.  
McFerran, Robert Angus and Mary Jean, 21 Eden St., Mandurah 6210; 69.52; Loan/Interest Repayment; 30/9/85.  
McKenzie, James Alec, Box 385, Narrogin 6312; 54.99; Loan/Interest Repayment; 30/9/85.  
McKenzie, Robert Alexander, 177 Seventh Rd., Armadale 6112; 29.05; Loan/Interest Repayment; 30/9/85.  
McLean & Son, Murdock Alexander, Mount Barker 6324; 60.19; Loan/Interest Repayment; 30/9/85.  
McLennan, Michael Alexander, Box 14 Borden 6338; 81.97; Loan/Interest Repayment; 30/9/85.  
McNabb, Stuart, 35 Albert St., Mandurah 6210; 19.72; Loan/Interest Repayment; 30/9/85.  
McTavish & Son T. A. and E. K.; 19 Rainer St., Karrinyup 6018; 159.79; Loan/Interest Repayment; 30/9/85.  
Meadowlea Grazing Co., Box 212 Katanning 6317; 29.05; Loan/Interest Repayment; 30/9/85.  
Meadse, Phillip Dennis, c/- PO Goldsworthy 6723; 14.53; Loan/Interest Repayment; 30/9/85.  
Exec. Est. Boyce Vincent Meares Dec'd and Seymour Boyce Meares, 57 Jacks St., Rockingham 6168; 52.92; Loan/Interest Repayment; 30/9/85.  
Menco & Co., 76 Victoria Ave., Claremont 6010; 73.67; Loan/Interest Repayment; 30/9/85.  
Metcalf, Arthur George and Isabell Grace, 27 Currawong Way, Langford 6147; 59.15; Loan/Interest Repayment; 30/9/85.  
Meyer, Hermann and Gertrude, 108 Casuarina Pl., Henley Brook 6055; 47.73; Loan/Interest Repayment; 30/9/85.  
Exec. Est. Michalanney Archibald Clarence Dec'd and Mary Margaret Michalanney, 15 Packer Rd., Beckenham 6107; 194.02; Loan/Interest Repayment; 30/9/85.  
Exec. Est. Michalanney Archibald Clarence Dec'd and Mary Margaret and Robert James Michalanney, 15 Packer Rd., Beckenham 6107; 26.98; Loan/Interest Repayment; 30/9/85.  
Mickan, Erich Ernst Nursing Home, Hungerford Ave., Mandurah 6210; 181.57; Loan/Interest Repayment; 30/9/85.  
Miller, Joseph Laurence, Box 16, Borden 6338; 15.57; Loan/Interest Repayment; 30/9/85.  
Miller, Robert John, 124 Roseberry St., Inglewood 6052; 24.90; Loan/Interest Repayment; 30/9/85.  
Mills, Allan Joseph and Hettie, Box 20 Rocky Gully 6397; 222.03; Loan/Interest Repayment; 30/9/85.  
Mills, Brian Anthony, Eneabba 6518; 22.83; Loan/Interest Repayment; 30/9/85.  
Mingenew Anglican Church, Box 20, Mingenew 6522; 16.60; Loan/Interest Repayment; 30/9/85.  
Moore, Amos Gains and Kenneth William, Kendenup 6323; 14.53; Loan/Interest Repayment; 30/9/85.  
Morgan and J. R. c/- Farmers Centre, Rockhampton Central, Queensland 4700; 41.50; Loan/Interest Repayment; 30/9/85.  
Morgan, Thomas and Lilian May, 27 Carina Circle, Halls Head, Mandurah 6210; 130.74; Loan/Interest Repayment; 30/9/85.  
Morrell, Edgar Charles and Irene Ida, Dowerin 6461; 71.59; Loan/Interest Repayment; 30/9/85.  
Morris, J. W. R. and A. E., 75 Milne St., Bayswater 6053; 17.64; Loan/Interest Repayment; 30/9/85.  
Morrison, Eleanor Hilda and Alfred Cyril, Box 218, PO Merredin 6415; 76.78; Loan/Interest Repayment; 30/9/85.  
Mulvay, Clive W., 210 Ewen St., Doubleview 6018; 17.64; Loan/Interest Repayment; 30/9/85.  
Munday and Sons F. G., c/o Hillview Nursing Home, 21 Angelo St., Armadale 6112; 168.08; Loan/Interest Repayment; 30/9/85.  
Munro, Adeline, 24 Deanmore Rd., Karrinyup 6018; 38.39; Loan/Interest Repayment; 30/9/85.  
Munro, A. and J., c/- Hugh Robinson and Co., Box 381 Esperance 6450; 70.55; Loan/Interest Repayment; 30/9/85.  
Munro, D. T., Box 112 Ravensthorpe 6346; 20.75; Loan/Interest Repayment; 30/9/85.  
Muntadgin Grazing Co., Box 37 Nungarin 6490; 181.58; Loan/Interest Repayment; 30/9/85.  
Murphy, Henry Richard, Box 122, Armadale 6112; 56.03; Loan/Interest Repayment; 30/9/85.  
Nalder, Frank Leslie and Edith Muriel, Box 95 Wagin 6315; 96.50; Loan/Interest Repayment; 30/9/85.  
Nash, Arthur R. and Anthony A., Box 30 Cranbrook 6321; 16.60; Loan/Interest Repayment; 30/9/85.  
Nazar, Boris Franz, 32 Karri Way, Ferndale 6148; 14.53; Loan/Interest Repayment; 30/9/85.  
Nielson, Phillip Leslie, 11 Assen St., Geraldton 6530; 103.76; Loan/Interest Repayment; 30/9/85.  
Neta Land Co., 63 Meek Street, Dubbo, NSW 2830; 102.72; Loan/Interest Repayment; 30/9/85.  
Newton & Co K. C., Box 98, Pinjarra 6208; 249.00; Loan/Interest Repayment; 30/9/85.  
Newton, Robert Fergus, Kulin 6365; 173.27; Loan/Interest Repayment; 30/9/85.  
Nokolaenko, Vladimir Alexander, 411 Belmont Avenue, Belmont 6104; 42.54; Loan/Interest Repayment; 30/9/85.  
Noble, Graham Lindsay, Dalwallinu 6609; 25.94; Loan/Interest Repayment; 30/9/85.  
North Merredin Farming Co Pty Ltd; Box 145, Toodyay 6566; 202.32; Loan/Interest Repayment; 30/9/85.  
Oborn, Ronald Keith, Greater Sports Ground, Kellerberrin 6410; 16.60; Loan/Interest Repayment; 30/9/85.  
O'Brien, P. J. Box 6, Mingenew 6522; 179.50; Loan/Interest Repayment; 30/9/85.  
O'Dea, Clifford Bertram, 10 Peter Way, South Hedland 6722; 15.57; Loan/Interest Repayment; 30/9/85.

- Ohrt, Gordon Spurgeon and Helen Patricia, 138 Forrest Street, Peppermint Grove 6011; 125.55; Loan/Interest Repayment; 30/9/85.
- Olifent, Percival John; 22 St Quentin Avenue, Claremont 6010; 37.35; Loan/Interest Repayment; 30/9/85.
- Ologhlen, Joseph Thomas, Minnivale 6462; 38.39; Loan/Interest Repayment; 30/9/85.
- Omeara & Co V. J., Trayning 6488; 174.30; Loan/Interest Repayment; 30/9/85.
- Oshea, J. J. and L. J., 24 Hillway, Nedlands 6009; 217.88; Loan/Interest Repayment; 30/9/85.
- Ostrom, G. and I., Rmb 320, Cranbrook 6321; 43.58; Loan/Interest Repayment; 30/9/85.
- O'Sullivan, Gavin Barry, 43 Wilton Avenue, Somerton Park, SA 5044; 182.61; Loan/Interest Repayment; 30/9/85.
- Overington, P. L. and G. R. and Merredin Farming Co., Box 172, Merredin 6415; 20.74; Loan/Interest Repayment; 30/9/85.
- Ovens, Allan Victor, Box 515, Esperance 6450; 125.52; Loan/Interest Repayment; 30/9/85.
- Owen, Roma Hazel and Donald Clarence, Unit 4, 28-30 Tyler Street, Joondanna 6060; 29.05; Loan/Interest Repayment; 30/9/85.
- Padua Grazing Co., 52A Sheldrake Way, Willetton 6155; 65.37; Loan/Interest Repayment; 30/9/85.
- Palmer, Ross Keating, 4 Keedi Road, Newman 6753; 19.72; Loan/Interest Repayment; 30/9/85.
- Paolino, N. and R., Wubin 6612; 46.69; Loan/Interest Repayment; 30/9/85.
- Parker, James, Woogenellup 6324; 14.53; Loan/Interest Repayment; 30/9/85.
- Parker, W. J., Beacon 6472; 17.64; Loan/Interest Repayment; 30/9/85.
- Parsons, G. H., Eneabba 6519; 68.48; Loan/Interest Repayment; 30/9/85.
- Passmore, R. E., 111 Williamson Street, Three Springs 6519; 40.47; Loan/Interest Repayment; 30/9/85.
- Patience, B. W. and M. A., 77 Spica Steet, Southern Cross 6426; 59.14; Loan/Interest Repayment; 30/9/85.
- Paterson & Son R. A., Rmb 152, Kojonup 6395; 78.85; Loan/Interest Repayment; 30/9/85.
- Patience, Barry, 29 Silver Gumlet Street, Kambalda West 6442; 14.53; Loan/Interest Repayment; 30/9/85.
- Patterson & Sons, Ralph Jefferies, Rmb 338 Warren Road, East Katanning 6317; 66.40; Loan/Interest Repayment; 30/9/85.
- Paynter, Eric Walter, c/- Hopetoun PO 6348; 101.68; Loan/Interest Repayment; 30/9/85.
- Paynter, N. and E., RSD Pine Lodge South 3631; 192.98; Loan/Interest Repayment; 30/9/85.
- Pengilly, V. R. M. and D. M. and D. G., Box 175, Ravensthorpe 6346; 98.57; Loan/Interest Repayment; 30/9/85.
- Peters, Tom Edward (Deceased), c/o Execs of the Estate, Bateman M. G. and K. P., Box 1, Dowerin 6461; 91.31; Loan/Interest Repayment; 30/9/85.
- Pethybridge, N. J. and M. C., Box 92, Narrogin 6312; 116.21; Loan/Interest Repayment; 30/9/85.
- Piesse, Arthur John and Ray, Box 114, Wagin 6315; 18.68; Loan/Interest Repayment; 30/9/85.
- Pingelly Anglican Church, Pingelly 6308; 18.68; Loan/Interest Repayment; 30/9/85.
- Polwarth Downs, PO Box 540, Esperance WA 6450; 16.60; Loan/Interest Repayment; 30/9/85.
- Porter, Frank Albert, Box 399, Busselton 6280; 39.43; Loan/Interest Repayment; 30/9/85.
- Porter, K. D., 32 McDonald Avenue, Port Lincoln SA 5606; 93.43; Loan/Interest Repayment; 30/9/85.
- Porter, R. W., Cape Riche via Albany 6330; 34.24; Loan/Interest Repayment; 30/9/85.
- Porter, Wim, 32 McDonald Avenue, Port Lincoln, SA 5606; 93.43; Loan/Interest Repayment; 30/9/85.
- Posa, Paul David, Box 58, Southern Cross 6426; 35.28; Loan/Interest Repayment; 30/9/85.
- Potts & Co. Ernest Hercules, 21 Williams Road, Narrogin 6312; 183.64; Loan/Interest Repayment; 30/9/85.
- Powell, M. I. and A. B. and K. J. Cooper, 12 Marlow Street, Wembley 6014; 37.35; Loan/Interest Repayment; 30/9/85.
- Preston, Graeme James, Mingenew 6522; 99.60; Loan/Interest Repayment; 30/9/85.
- Prestage, M. A., 9 Athelstan Street, Cottesloe 6011; 46.67; Loan/Interest Repayment; 30/9/85.
- Prosser, G. B. and D. M. and I. G., 91 MacLeod Road, Applecross 6153; 39.43; Loan/Interest Repayment; 30/9/85.
- Quinlan, Henry Alan, South Stirlings via Mt Barker 6324; 40.47; Loan/Interest Repayment; 30/9/85.
- Quinn, C. G., 13 Churchill Avenue, Mandurah 6210; 30.09; Loan/Interest Repayment; 30/9/85.
- Quinn & Son C. G. and N. J., 13 Churchill Avenue, Mandurah 6210; 91.30; Loan/Interest Repayment; 30/9/85.
- Quinn, Cecil George and Norma June, 13 Churchill Avenue, Mandurah 6210; 26.98; Loan/Interest Repayment; 30/9/85.
- Rae & Co G. S., 15 Northolt Street, Lesmurdie 6076; 99.60; Loan/Interest Repayment; 30/9/85.
- Rae, John, Jerramungup 6337; 16.60; Loan/Interest Repayment; 30/9/85.
- Rae, John and Barbaro, F., Jerramungup 6337; 23.87; Loan/Interest Repayment; 30/9/85.
- Raison, Mervyn Cyril, Box 85, Tammin 6409; 30.09; Loan/Interest Repayment; 30/9/85.
- Ralph, Harold, Box 8, Miling 6575; 85.09; Loan/Interest Repayment; 30/9/85.
- Ramsden, Edith Grace, RSM Bremer Bay 6338; 181.58; Loan/Interest Repayment; 30/9/85.
- Reed, Reginald Thomas and Mary Jean, Box 7, Popanyinning 6309; 64.33; Loan/Interest Repayment; 30/9/85.
- Regans Pastoral Co., PO Box 60, Gingin 6503; 84.05; Loan/Interest Repayment; 30/9/85.
- Reid, Walter H., RMB 253 Pingelly 6308; 14.53; Loan/Interest Repayment; 30/9/85.
- Rendell, J. E. and M. E., 11 Park Rd., Mandurah 6210; 53.96; Loan/Interest Repayment; 30/9/85.
- Reynolds, M. D. and B. A., c/- Reynolds D. J. Northampton 6535; 14.53; Loan/Interest Repayment; 30/9/85.
- Richards & Hall, Beverley 6304; 58.10; Loan/Interest Repayment; 30/9/85.
- Richards and Meeres, Box 18 Newdegate 6355; 18.68; Loan/Interest Repayment; 30/9/85.
- Richards Jnr. Albert Dryden, RMB 313 Beverley 6304; 24.90; Loan/Interest Repayment; 30/9/85.

- Richardson, Ian Joseph, Hillside Park, Baden Powell Drive, Frankston Vic. 3199; 24.90; Loan/Interest Repayment; 30/9/85.
- Rieger, Richard Anthony, Box 381, Esperance 6450; 38.39; Loan/Interest Repayment; 30/9/85.
- Rivers, Reginald and Kathleen Margaret, Box 61 Mukinbudin WA 6479; 17.64; Loan/Interest Repayment; 30/9/85.
- Robb, Dennis John, Jerramungup 6337; 17.64; Loan/Interest Repayment; 30/9/85.
- Roberts, Mike, 121 Mathieson Rd., Belmont 6104; 17.64; Loan/Interest Repayment; 30/9/85.
- Roberts, M. and J., 121 Mathieson Rd., Belmont 6104; 181.57; Loan/Interest Repayment; 30/9/85.
- Roberts & Wellstead, Borden 6338; 20.75; Loan/Interest Repayment; 30/9/85.
- Rogers, Christopher Clarence, Box 180, Denmark 6333; 64.33; Loan/Interest Repayment; 30/9/85.
- Rosebrook Grazing Co., Wandering 6308; 19.72; Loan/Interest Repayment; 30/9/85.
- Rosenthal Trust Fund L, PO Box 32 Hyden 6359; 28.02; Loan/Interest Repayment; 30/9/85.
- Rosenthal Bros., Hyden 6359; 68.48; Loan/Interest Repayment; 30/9/85.
- Rosenthal, Leslie Charles and William Edward, Hyden 6359; 19.72; Loan/Interest Repayment; 30/9/85.
- Rowland, Beth, 3 Nelson St., Inglewood 6052; 38.40; Loan/Interest Repayment; 30/9/85.
- Royd Nook Grazing Co., Toodyay 6566; 22.83; Loan/Interest Repayment; 30/9/85.
- Rumbalara Grazing Co., Box 7, The Basin Victoria 3154; 40.47; Loan/Interest Repayment; 30/9/85.
- Rumble, Carl Edwin and Winifred Merle, 6 Hamilton Rd., High Wycombe 6057; 168.08; Loan/Interest Repayment; 30/9/85.
- Rupe, Dennis, 23 Aston Way, Gosnells 6110; 17.64; Loan/Interest Repayment; 30/9/85.
- Rutherford, David Henry, 36A Karoonda Road, Booragoon 6154; 16.60; Loan/Interest Repayment; 30/9/85.
- Ryan, Reginald, PO Box 101, Woodanilling 6316; 23.87; Loan/Interest Repayment; 30/9/85.
- Ryan, Reginald and Pamela Vaughan, Killara, Wellstead via Albany 6330; 25.94; Loan/Interest Repayment; 30/9/85.
- Sandells, Raymond, 118 Bayonet Head Road, Albany 6330; 25.94; Loan/Interest Repayment; 30/9/85.
- Sanders, Keith and Josephine Anne, 22 Travers Ave., Esperance 6450; 43.58; Loan/Interest Repayment; 30/9/85.
- Saunders, Donald Vincent, 64 Williams Rd., Narrogin 6312; 37.35; Loan/Interest Repayment; 30/9/85.
- Schlick, Jacob and Paula, Jerramungup 6337; 20.75; Loan/Interest Repayment; 30/9/85.
- Schofield, William George, Campion 6421; 22.83; Loan/Interest Repayment; 30/9/85.
- Schubert, Geoffrey Noel, 137 Bonya St., Dalby Queensland 4405; 22.83; Loan/Interest Repayment; 30/9/85.
- Schulz, Gordon Colin and Audrey Lorraine, Mundulla 5270; 134.89; Loan/Interest Repayment; 30/9/85.
- Scott, Ada Sophia Dec'd, c/o Exec. of the Estate Dawson Winnice Irene, Box 57 Kellerberrin 6410; 85.08; Loan/Interest Repayment; 30/9/85.
- Scott & Co., Rodney John, 9 Bonchester Court, Duncraig 6023; 138.00; Loan/Interest Repayment; 30/9/85.
- Sedgwick, Edwin Alfred, 60 First Ave., Mt. Lawley 6050; 60.18; Loan/Interest Repayment; 30/9/85.
- Sedgwick & Sons, 60 First Ave., Mt. Lawley 6050; 373.50; Loan/Interest Repayment; 30/9/85.
- Seiler, Cecil David, Hidden Valley via Yuna 6532; 42.54; Loan/Interest Repayment; 30/9/85.
- Seiler, John, Hidden Valley via Yuna 6532; 60.18; Loan/Interest Repayment; 30/9/85.
- Seiler, R. V., Hidden Valley via Yuna 6532; 21.79; Loan/Interest Repayment; 30/9/85.
- Sewell, Allan Moore and Zelma Dorene, Box 41, Cuballing 6311; 138.00; Loan/Interest Repayment; 30/9/85.
- Sewell & Co. E. A., Box 69 Kondinin 6357; 120.35; Loan/Interest Repayment; 30/9/85.
- Shadleigh Grazing Co., 179 Kalamunda Rd., Kalamunda 6076; 246.94; Loan/Interest Repayment; 30/9/85.
- Shamba Kappa Pty. Ltd., Shamba Esperance WA 6450; 23.87; Loan/Interest Repayment; 30/9/85.
- Sharpe, R. O., Kununurra 6743; 17.64; Loan/Interest Repayment; 30/9/85.
- Shaw, John Bernard, 11/5 Minora Drive, Rivervale 6103; 14.53; Loan/Interest Repayment; 30/9/85.
- Shearer, Ross Norman, 28 Admiral St., Albany 6330; 59.14; Loan/Interest Repayment; 30/9/85.
- Short & Sons, Edward Ralph, 6 Waverley St., Mt. Taroona, Geraldton 6530; 116.21; Loan/Interest Repayment; 30/9/85.
- Short, Raymond Frederick, 180 Gildercliffe St., Doubleview 6018; 14.53; Loan/Interest Repayment; 30/9/85.
- Silverdale Pastoral Co., West Wagin 6315; 49.80; Loan/Interest Repayment; 30/9/85.
- Siviour, Douglas Stephen, Dec'd and Eileen Gladys c/o Exec. of the Estate, Bindi Bindi 6574; 196.10; Loan/Interest Repayment; 30/9/85.
- Skender, J. and L., Box 71, Carnarvon 6701; 31.13; Loan/Interest Repayment; 30/9/85.
- Sloan, Keith Melville, Box 243 Narrogin 6312; 162.90; Loan/Interest Repayment; 30/9/85.
- Slowiak, Frank Albert, 8 Broad Arrow Rd., Kalgoorlie 6430; 166.00; Loan/Interest Repayment; 30/9/85.

- Smart, Keith Adrian, Sth. Stirlings, via Mt. Barker 6324; 33.20; Loan/Interest Repayment; 30/9/85.
- Smeeton, Patricia May and Ernest, Wongan Hills 6603; 253.16; Loan/Interest Repayment; 30/9/85.
- Smith Brothers D. and R., Boxwood Hill, via Borden 6338; 131.77; Loan/Interest Repayment; 30/9/85.
- Smith & Co., Joan A., Flat C, 6 Strickland St., Wagin 6315; 112.06; Loan/Interest Repayment; 30/9/85.
- Smith, Malcolm James Dec'd, c/o Exec. Est. Smith, I., RMB 394 Lyon Rd., Mandogalup 6162; 53.95; Loan/Interest Repayment; 30/9/85.
- Smith, Neville William James, 7 Gardiner St., Moora 6510; 14.53; Loan/Interest Repayment; 30/9/85.
- Smith, Patrick Edward and Sidney, E., Box 54, Ongerup WA 6336; 33.20; Loan/Interest Repayment; 30/9/85.
- Smith, Ronald McIvor (Dec'd), Admin of Estate c/- C. A. M. Robertson, 4th Fl., 33 Barrack St., Perth 6000; 16.60; Loan/Interest Repayment; 30/9/85.
- Smith & Co., T. H., Box 13, Wagin 6315; 159.79; Loan/Interest Repayment; 30/9/85.
- Smith, Vernon John, 20 Ilumba Way, Nollamara 6061; 14.53; Loan/Interest Repayment; 30/9/85.
- Sorenson, Clifford Niel and Allan Ernest, Burkinshaw Road Glen Forrest 6071; 378.70; Loan/Interest Repayment; 30/9/85.
- South Coast Development Co. Esperance 6450; 124.51; Loan/Interest Repayment; 30/9/85.
- Spain & Co. J. Southern Cross 6426; 34.25; Loan/Interest Repayment; 30/9/85.
- Spinley, Rex Martin, Box 442 Geraldton 6530; 63.29; Loan/Interest Repayment; 30/9/85.
- Spratling, Mervyn J. and Joan I., 53 Davallia Road Duncraig 6023; 51.88; Loan/Interest Repayment; 30/9/85.
- Sprigg, B. J. and S. S., Box 327 Narrogin 6312; 23.87; Loan/Interest Repayment; 30/9/85.
- Stanitzki, Frank John, 4 Darrang Court, Modbury North SA 5092; 14.53; Loan/Interest Repayment; 30/9/85.
- Starceвич, Yure and Mile, 414 Grand Promenade, Dianella 6062; 307.11; Loan/Interest Repayment; 30/9/85.
- Stewart, W. Box 57 Gibson 6448; 42.54; Loan/Interest Repayment; 30/9/85.
- Stitt, Bruce David, 5 Rokeford Way Morley 6062; 14.53; Loan/Interest Repayment; 30/9/85.
- St Jack, Mary Kathleen, Mt Barker 6324; 22.83; Loan/Interest Repayment; 30/9/85.
- Stokes, Albert John and Patricia Dianne, Box 26 Beverley 6304; 68.48; Loan/Interest Repayment; 30/9/85.
- Stoney, N. E. and J. A., Box 231 Benalla Victoria 3672; 114.13; Loan/Interest Repayment; 30/9/85.
- Strachan, J. T., 35 Tweedale Road, Applecross 6153; 18.68; Loan/Interest Repayment; 30/9/85.
- Sturman, F. G. and M. F., Box 5 Karlgarin 6358; 24.90; Loan/Interest Repayment; 30/9/85.
- Sullivan, James Michael and Margaret Mary, Cowilden RMB 231 Lake Varley 6355; 254.20; Loan/Interest Repayment; 30/9/85.
- Sundowner Ranches, Rocky Gully 6397; 77.82; Loan/Interest Repayment; 30/9/85.
- Swithenbank, F. W. and B. E., Kendenup 6323; 52.92; Loan/Interest Repayment; 30/9/85.
- Syred, Harley Irwin and Emmie Rosalie, 32 Garland Road, Roleystone 6111; 285.32; Loan/Interest Repayment; 30/9/85.
- Syred & Son Harley Irwin, 32 Garland Road, Roleystone 6111; 25.94; Loan/Interest Repayment; 30/9/85.
- Syson, Esmond John, Latham 6616; 89.23; Loan/Interest Repayment; 30/9/85.
- Syson & Son John William, Latham 6616; 86.12; Loan/Interest Repayment; 30/9/85.
- Taddei, Elsie, 27 Richards Road, High Wycombe 6057; 86.12; Loan/Interest Repayment; 30/9/85.
- Tapper, Hilton Trevor, 9 Cecily Street, Bluff Point, Geraldton 6530; 46.69; Loan/Interest Repayment; 30/9/85.
- Taylor, Allan Joseph and Eileen, 9 Darch Street Yokine 6060; 190.91; Loan/Interest Repayment; 30/9/85.
- Taylor, Jack Victor and Denise Elizabeth, Lot 5 Forrest Road, Armadale 6112; 87.16; Loan/Interest Repayment; 30/9/85.
- Teasdale, P. E., Gimlet Downs, Salmon Gums 6445; 23.87; Loan/Interest Repayment; 30/9/85.
- Tetlow, Desmond, Nabawa 6532; 30.09; Loan/Interest Repayment; 30/9/85.
- Thomas, John Fitzgerald, 98 Flinders Street Mt Yokine 6060; 125.54; Loan/Interest Repayment; 30/9/85.
- Thomas, Walter Elwyn, Bencubbin 6477; 14.53; Loan/Interest Repayment; 30/9/85.
- Thompson, Arthur William, 36 New Compton Street, Kambalda 6442; 14.53; Loan/Interest Repayment; 30/9/85.
- Thomson and Sons P. W., 15 Princess Road, Doubleview 6018; 114.13; Loan/Interest Repayment; 30/9/85.
- Thomson & Son P. W., 15 Princess Road, Doubleview 6018; 97.53; Loan/Interest Repayment; 30/9/85.

- Thomson, Douglas Sewell and Jean, South Stirling via Many Peaks 6328; 18.68; Loan/Interest Repayment; 30/9/85.
- Thomson, F. J. & Co., RMB 204 Cranbrook 6321; 20.71; Loan/Interest Repayment; 30/9/85.
- Thornley, John, Box 936 Albany 6330; 198.17; Loan/Interest Repayment; 30/9/85.
- Thorpe, Alan and Alice, 17 Grace Street, Ferndale 6148; 190.91; Loan/Interest Repayment; 30/9/85.
- Tiller, J. L., Box 83 Nungarin 6490; 21.79; Loan/Interest Repayment; 30/9/85.
- Tolland, Richard, Latham 6616; 22.83; Loan/Interest Repayment; 30/9/85.
- Trevenen and Son, J. B. RMB Tambellup 6320; 41.51; Loan/Interest Repayment; 30/9/85.
- Trotter, G. W. and L. M., PO Mandurah 6210; 16.60; Loan/Interest Repayment; 30/9/85.
- Turner, B. J., Post Office, Karratha 6714; 25.94; Loan/Interest Repayment; 30/9/85.
- Turner, J. H., 25 Kenmore Crescent, Floreat Park 6014; 58.11; Loan/Interest Repayment; 30/9/85.
- Van Der Sluys, Robert, c/- Bank of NSW, 557 Stirling Highway, Cottesloe 6011; 54.99; Loan/Interest Repayment; 30/9/85.
- Vanzetti, Roger, 6 Annabel Street, Kenmore Queensland 4069; 109.99; Loan/Interest Repayment; 30/9/85.
- Veal, Garry N. H., 22 Chalfont Way, Swanview 6056; 100.64; Loan/Interest Repayment; 30/9/85.
- Veitch, G. R. W. and J. E., 182 Crimea Street Morley 6062; 86.12; Loan/Interest Repayment; 30/9/85.
- Vellnagel Pty Ltd Fred, 84 Westview Street Scarborough 6019; 440.95; Loan/Interest Repayment; 30/9/85.
- Vine, Carl Edward, 192 Musgrave Road, Red Hill Queensland 4059; 764.66; Loan/Interest Repayment; 30/9/85.
- Walke, Lucy Claire and Leonard John Beacon 6472; 129.70; Loan/Interest Repayment; 30/9/85.
- Walker, Herbert and Mathew, East Wagin 6315; 40.47; Loan/Interest Repayment; 30/9/85.
- Wandillah, Grazing Company, Box 33 Beverley 6304; 85.09; Loan/Interest Repayment; 30/9/85.
- Wander Bye Pastoral Co., Box 3 Dongara 6525; 17.64; Loan/Interest Repayment; 30/9/85.
- Ward, Robert John, 1 Yallambee Place, City Beach 6015; 100.64; Loan/Interest Repayment; 30/9/85.
- Warren, Terrence Colin, 46 Rogerson Road, Booragoon 6154; 66.40; Loan/Interest Repayment; 30/9/85.
- Warren & Co., J. L., 32 Grant Street Narrogin 6312; 38.39; Loan/Interest Repayment; 30/9/85.
- Watkins, John Merton, Box 17 Victoria Park 6100; 50.84; Loan/Interest Repayment; 30/9/85.
- Watson, John, 107 Todd Avenue, Como 6152; 229.30; Loan/Interest Repayment; 30/9/85.
- Watters, Allan James, Babakin 6428; 18.68; Loan/Interest Repayment; 30/9/85.
- Watters, James Henry and Beth Hales, PO Box 1 Eneabba 6518; 199.21; Loan/Interest Repayment; 30/9/85.
- Watts Brothers, Box 17 Wickepin 6370; 38.39; Loan/Interest Repayment; 30/9/85.
- Watts, Edmund Clive, Box 70 Lake Grace 6353; 89.23; Loan/Interest Repayment; 30/9/85.
- Watts, Trevor Ronald, South Eneabba 6519; 36.32; Loan/Interest Repayment; 30/9/85.
- Wauchope, Ian Allan Noel, Lake Biddy 6355; 59.14; Loan/Interest Repayment; 30/9/85.
- Wegner, W. J., 23 Goneril Way, Coolbellup 6163; 85.08; Loan/Interest Repayment; 30/9/85.
- Wheat Growers Co., Kalannie 6468; 15.57; Loan/Interest Repayment; 30/9/85.
- Whisson, A. E., Box 87 Ravensthorpe 6346; 203.35; Loan/Interest Repayment; 30/9/85.
- Whisson, A. E. and G. L., Box 87 Ravensthorpe 6346; 41.50; Loan/Interest Repayment; 30/9/85.
- Wickmear & Coy, Needilup 6336; 17.64; Loan/Interest Repayment; 30/9/85.
- Wilkins & Co Maurice S., Bindi Bindi 6574; 261.45; Loan/Interest Repayment; 30/9/85.
- Wilkinson, Wayne Donald, Box 66 Corrigin 6375; 17.64; Loan/Interest Repayment; 30/9/85.
- Wilks, Ian and Nola, PO Box 483 Esperance 6450; 112.06; Loan/Interest Repayment; 30/9/85.
- Wiley, Jeffery Allan Decd., C/o Executive of the Estate C/- Koojan PO 6510; 26.98; Loan/Interest Repayment; 30/9/85.
- Willcocks & Son Edna Kathleen, Box 1 Lake Grace 6353; 325.78; Loan/Interest Repayment; 30/9/85.
- Williams, A. R. and MacNamara, J. M. W., 98 St. George's Tce., Perth 6000; 62.25; Loan/Interest Repayment; 30/9/85.
- Williams & Co. G., Williams 6391; 20.75; Loan/Interest Repayment; 30/9/85.
- Williams, Norman Ronald, 4 Westbrook Way, East Girrawheen 6064; 138.00; Loan/Interest Repayment; 30/9/85.
- Williams, Rupert Morris, Box 563, Geraldton, 6530; 59.14; Loan/Interest Repayment; 30/9/85.
- Windee Park Grazing Co., Windee Eneabba 6519; 66.41; Loan/Interest Repayment; 30/9/85.
- Wise, C. and S. M., Box 112, Mundaring 6073; 25.94; Loan/Interest Repayment; 30/9/85.
- Withinshaw, David Roger and Gillian, c/- Wesfarmers Moora 6510; 36.32; Loan/Interest Repayment; 30/9/85.
- Woollahra Grazing Co., Box 85, Toodyay 6566; 26.98; Loan/Interest Repayment; 30/9/85.
- Woolhouse, Douglas Frank, 32 Lennoxton Rd., Duncraig 6023; 33.18; Loan/Interest Repayment; 30/9/85.

- Wright, Webster R. C., c/- Dalgety & New Zealand Loan Ltd., Narembreen 6369; 16.60; Loan/Interest Repayment; 30/9/85.
- Yarrabee Grazing Co., PM Bag Wagin 6315; 123.47; Loan/Interest Repayment; 30/9/85.
- Young, D. and D., Cape Riche via Albany 6330; 77.82; Loan/Interest Repayment; 30/9/85.
- Young, Ronald Leslie, 38 Caw St., Merredin 6415; 19.72; Loan/Interest Repayment; 30/9/85.
- Dudman, Peter James, c/o 64A Dean St., Esperance 6450; 17.47; Debenture Redemption; 31/10/85.
- Edmonds, Stephen Douglas, c/- C. E. Spackman, PO Mollerin 6471; 76.62; Debenture Redemption; 31/10/85.
- Finch, Arthur Reginald, 30 Barrack St., Merredin 6415; 28.01; Debenture Redemption; 31/10/85.
- Finlay, Henry Maurice and Alice Lillian, 81 Gregory St., Wembley 6014; 141.79; Debenture Redemption; 31/10/85.
- Fitzgerald, Kenneth James, Box 4, Nungarin 6490; 11.58; Debenture Redemption; 31/10/85.
- Fitzpatrick, Alfred James, Boxwood Hills via Jerramungup 6337; 49.39; Debenture Redemption; 31/10/85.
- Flatman, John, Latham 6616; 46.36; Debenture Redemption; 31/10/85.
- Folly, David and John, 10 Ridley Way, Medina 6167; 56.69; Debenture Redemption; 31/10/85.
- Foster, Daphney Louise, Denmark 6333; 79.95; Debenture Redemption; 31/10/85.
- Gorard, Ernest and Elsie Ruth, RMB 216 West Pingelly 6308; 88.04; Debenture Redemption; 31/10/85.
- Gower, Brian, 128 Forrest Rd., Hamilton Hill 6163; 25.89; Debenture Redemption; 31/10/85.
- Green, John K., 32 Cornwall St., Norseman 6443; 24.00; Debenture Redemption; 31/10/85.
- Green, L. H. and J. L., 51 Knight Tce., Denham 6537; 624.51; Debenture Redemption; 31/10/85.
- Griffiths, Clive Phillip, 244 South Western Highway, Armadale 6112; 90.66; Debenture Redemption; 31/10/85.
- Guthrie, G. H., Calingiri 6569; 10.74; Debenture Redemption; 31/10/85.
- Hammersley, Leonard Colin, 58 Chidlow St., Northam 6401; 71.12; Debenture Redemption; 31/10/85.
- Hansen, Ronald, 246 Sixth St., Wonthella 6530; 14.97; Debenture Redemption; 31/10/85.
- Harris, Patrick Ronald and Doris May, 4 Bilkurra Way, Armadale 6112; 13.22; Debenture Redemption; 31/10/85.
- Hart, John Charles and Lorraine Joy, 18 Nelson Court, Karratha 6714; 23.59; Debenture Redemption; 31/10/85.
- Hayes, Jeremy Edward, Karnup Serpentine 6205; 10.40; Debenture Redemption; 31/10/85.
- Hitchcock, Vern, 90 Duchess St., Busselton 6280; 27.48; Debenture Redemption; 31/10/85.
- Hunt, Joseph Benedict and Bridget Mary, New Norcia 6509; 15.29; Debenture Redemption; 31/10/85.
- Hunt, Stuart and Danuta, Nulla Nulla, North Star 2408; 78.96; Debenture Redemption; 31/10/85.
- Ingham, H. M., Unit 3, Bell Units, Eastern Road, Geraldton 6530; 70.23; Debenture Redemption; 31/10/85.
- Ingram, John, Beela Farm Bindoon 6502; 14.73; Debenture Redemption; 31/10/85.
- Jackson, Roy Francis, Kalannie 6468; 69.54; Debenture Redemption; 31/10/85.
- Jardine, Joseph, 70 Sirius St., Southern Cross 6426; 101.96; Debenture Redemption; 31/10/85.
- Jardine, James, Burracoppin 6421; 138.00; Debenture Redemption; 31/10/85.
- Jenca Farms, 79 Bennet St., Perth 6000; 32.89; Debenture Redemption; 31/10/85.
- Johnson, Barbara Ellen, Quellington via York 6302; 24.99; Debenture Redemption; 31/10/85.
- Johnson, Ian Murray, Unit 37 Glen Craig, Beaufort Street, Albany 6330; 71.19; Debenture Redemption; 31/10/85.
- Johnson, J., 228 St Kilda Road, Kewdale 6105; 15.31; Debenture Redemption; 31/10/85.
- Jolly, Kenneth, 1 Downing Street, Norseman 6443; 260.32; Debenture Redemption; 31/10/85.
- Kemp & Co, Stanley Arthur and William Arthur, Box 211, Narrogin 6312; 47.64; Debenture Redemption; 31/10/85.
- Kennedy, R. S. and B. M., 14 Lindsay Street, Coolgardie 6429; 82.95; Debenture Redemption; 31/10/85.
- Kenny, Mark Anthony, Gairdner 6337; 10.01; Debenture Redemption; 31/10/85.
- Knuckey, Leo Edwin, 25 Cunningham Street, Merredin 6415; 65.63; Debenture Redemption; 31/10/85.
- Landmeter, Harry, Canna 6627; 26.31; Debenture Redemption; 31/10/85.
- Lawrance, R. L., WMR Esperance 6450; 48.88; Debenture Redemption; 31/10/85.
- Lucas, Joy Frances, Box 61, Toodyay 6566; 15.14; Debenture Redemption; 31/10/85.
- Macpherson, Pamela Mary, PO Walkaway 6528; 150.43; Debenture Redemption; 31/10/85.
- Madden, Patrick Joseph, 43 Danbury Crescent, Girrawheen 6064; 26.87; Debenture Redemption; 31/10/85.
- McDougall, R. K. and F. J., Box 101, Dumbleyung 6350; 327.50; Debenture Redemption; 31/10/85.
- McGregor, Harry Gourlay and Marjory Jean, c/- Victoria Hotel, 183 Marine Tce., Geraldton 6530; 14.85; Debenture Redemption; 31/10/85.
- McHenry & Assoc., J. B., Box 17, Denmark 6333; 28.45; Debenture Redemption; 31/10/85.
- McHenry, Stephen Alexander and Ann Maureen, 48 Grey St., Bayswater 6052; 15.25; Debenture Redemption; 31/10/85.
- McNamara, John Paul, 32 John St., Cottesloe 6011; 16.46; Debenture Redemption; 31/10/85.
- Miller, George McKenzie, Estate of, Box 16, Borden 6338; 443.98; Debenture Redemption; 31/10/85.
- Miller, Robin John, c/- Box 39, Dalwallinu 6609; 31.42; Debenture Redemption; 31/10/85.
- Mills, G. F. and S. C., Nelgen Downs Dandaragan 6507; 151.65; Debenture Redemption; 31/10/85.
- Mitchell, Athol Stephens, 32 Friar Rd., Armadale 6112; 32.48; Debenture Redemption; 31/10/85.
- Morrison, Garry Maxwell, Box 96, Mukinbudin 6479; 47.68; Debenture Redemption; 31/10/85.
- Mumford, Mervyn Evan and Judith Ann, Bay Road, Moonta 5558; 446.90; Debenture Redemption; 31/10/85.

Murin Pastoral Co., 987 Wellington St., West Perth 6005; 102.62; Debenture Redemption; 31/10/85.  
Norrish, N. P., Borden 6338; 16.83; Debenture Redemption; 31/10/85.  
O'Brien & Co., Patrick Joseph, Albert St., Miners Rest, Ballarat Vic., 3352; 136.96; Debenture Redemption; 31/10/85.  
O'Connor, D. M., Box 38, Mullewa 6630; 183.56; Debenture Redemption; 31/10/85.  
O'Dwyer, Brian Thomas and Barbara Joan, 34 State St., Victoria Park 6100; 73.97; Debenture Redemption; 31/10/85.  
O'Grady, Ronald William and Mavis Irene, c/o PO Jerramungup 6337; 64.28; Debenture Redemption; 31/10/85.  
Osborne, William Thomas and Mary Frances, 68 Nutbush Ave., Pleasant Grove, Falcon 6210; 603.66; Debenture Redemption; 31/10/85.  
Owen, Michael George, Bakers Hill 6562; 29.55; Debenture Redemption; 31/10/85.  
Oxford Pastoral Co., Box 155, Esperance 6450; 47.58; Debenture Redemption; 31/10/85.  
Parda Grazing Co. Pty. Ltd., Box 61, Three Springs 6519; 46.63; Debenture Redemption; 31/10/85.  
Parker, James, Woogenellup 6324; 51.13; Debenture Redemption; 31/10/85.  
Parkin, Bryan, Canna 6627; 26.31; Debenture Redemption; 31/10/85.  
Parsons, L. A.; Hill Farm, Korrelocking 6485; 71.66; Debenture Redemption; 31/10/85.  
Partington, Paul Craig, 53 Lawler St., North Perth 6006; 61.03; Debenture Redemption; 31/10/85.  
Perry, Brian Westall, Box 7; The Basin Victoria 3154; 348.21; Debenture Redemption; 31/10/85.  
Phyland, Wayne, PO Walkaway 6528; 190.50; Debenture Redemption; 31/10/85.  
Poyner, Kay Annette, Nyabing 6341; 18.44; Debenture Redemption; 31/10/85.  
Quinlan, Henry Alan, South Stirlings via Mt. Barker 6324; 20.68; Debenture Redemption; 31/10/85.  
Quinn, Norma June and Kinnane & Sons L. T. and D. M. 13 Churchill Ave., Mandurah 6210; 63.84; Debenture Redemption; 31/10/85.  
Regal Motors Pty. Ltd., Suite 1, 29 Ord St., West Perth 6005; 354.19; Debenture Redemption; 31/10/85.  
Reid, Wayne V., 141 Osborne St., Sth. Yarra Victoria 3141; 54.04; Debenture Redemption; 31/10/85.  
Rennie, William Arthur, 2 Downing St., Norseman 6443; 33.06; Debenture Redemption; 31/10/85.  
Richards, Peter, PO Muntadgin 6420; 10.64; Debenture Redemption; 31/10/85.  
Richardson, Johnnie Maxwell, 23 Sackville Tce., Scarborough 6019; 70.37; Debenture Redemption; 31/10/85.  
Rieger, Richard Anthony, Box 381 Esperance 6450; 36.26; Debenture Redemption; 31/10/85.  
Riggs, Joel Jon and Carol Mary, PO Box 586, Esperance 6450; 120.28; Debenture Redemption; 31/10/85.  
Robson, Stuart, 5 Nesbit Rd., Applecross 6153; 38.17; Debenture Redemption; 31/10/85.  
Ross, James, 9 Wagoora Way, Koongamia 6056; 45.06; Debenture Redemption; 31/10/85.  
Rowe, David, 71 Doorigo Rd., Armadale 6112; 13.64; Debenture Redemption; 31/10/85.  
Rumble, Shane Maitland, Box 76, Mullewa 6630; 19.43; Debenture Redemption; 31/10/85.  
St. David's Church Committee, Box 10 Borden 6338; 85.58; Debenture Redemption; 31/10/85.  
Schumacher R. M. and B. M. and S., Denbarker via Mt. Barker 6324; 15.88; Debenture Redemption; 31/10/85.  
Scott, Kym Lodge, 57 Lorimer St., Crib Point, Victoria 3919; 33.63; Debenture Redemption; 31/10/85.  
Searle, Kenneth Rodney, 163 Vincent St., Beverley 6304; 16.82; Debenture Redemption; 31/10/85.  
Sewell, Patrick Richard, Sundown Farm, PMB Geraldton 6530; 117.39; Debenture Redemption; 31/10/85.  
Sharp, John, Mirambeena Nolba 6532; 54.43; Debenture Redemption; 31/10/85.  
Shearer, Ross Norman, 28 Admiral St., Albany 6330; 47.34; Debenture Redemption; 31/10/85.  
Sherrard & Co. D. G.; RMB 557 Williams 6391; 67.97; Debenture Redemption; 31/10/85.  
Sims, J. F., PO Box 146, Cloverdale 6105; 106.74; Debenture Redemption; 31/10/85.  
Sixty Two Nominees Pty. Ltd., 46 Parliament Place, West Perth 6005; 159.61; Debenture Redemption; 31/10/85.  
Slavin, Michael, Box 189, Narrogin 6312; 14.48; Debenture Redemption; 31/10/85.  
Slavin, Lily, Box 189, Narrogin 6312; 14.47; Debenture Redemption; 31/10/85.  
Sloan, Raymond Patrick, 1 Leichardt St., East Echuca Vic., 3564; 79.69; Debenture Redemption; 31/10/85.  
Smart, J. R. and C. E. L.; 4 Parry St., Claremont 6010; 597.63; Debenture Redemption; 31/10/85.  
Smith, Andrew David and Margaret Ann, RMB 8542, Norwood Rd., Albany 6330; 90.26; Debenture Redemption; 31/10/85.  
Smith, Ivy, 22 Pink Lake Rd., Esperance 6450; 214.46; Debenture Redemption; 31/10/85.  
Smith, Joy L., 8 Lorna St., Geraldton 6530; 35.30; Debenture Redemption; 31/10/85.  
Smith, William Franklyn, 7 Wellington St., Albany 6330; 35.09; Debenture Redemption; 31/10/85.  
Solomon, V. and R., PO Badgingarra 6521; 344.97; Debenture Redemption; 31/10/85.  
South Coast Development Co., Esperance 6450; 146.57; Debenture Redemption; 31/10/85.  
Stevens, Gary Wayne, 32 George St., Osborne Park 6017; 83.98; Debenture Redemption; 31/10/85.  
Stevens, Terry David, PO Box 35, Mingenew 6522; 83.98; Debenture Redemption; 31/10/85.  
Sweetman, Gregory Mark, Unit 17/46 King George St., Victoria Park 6100; 13.21; Debenture Redemption; 31/10/85.  
Tatiara Downs and Johnson I. M., Unit 37, Glenn Craig, Beaufort St., Albany 6330; 25.89; Debenture Redemption; 31/10/85.  
Thomas, Allan Robert, 9 Clayton Rd., Ferndale 6148; 51.20; Debenture Redemption; 31/10/85.  
Thompson, Raymond Fredk N., RMB 80, Wagin 6315; 58.28; Debenture Redemption; 31/10/85.  
Walker, Dennis, PO Lake Grace, 6353; 113.72; Debenture Redemption; 31/10/85.  
Walker, Herbert and Mathew, East Wagin, 6315; 86.04; Debenture Redemption; 31/10/85.  
Ward, Robert John, 1 Yallambee Place, City Beach 6015; 135.64; Debenture Redemption; 31/10/85.

Ward, Robert John and Olive Lynette, 1 Yallambee Place, City Beach 6015; 28.65; Debenture Redemption; 31/10/85.  
 Weinberg, Clive Christopher, PO Buntine 6613; 201.87; Debenture Redemption; 31/10/85.  
 West Coast Sharefarmers, Lancelin 6044; 205.21; Debenture Redemption; 31/10/85.  
 White, Ernest Leslie (Dec'd), c/o Exec. of the Estate, WMR Esperance 6450; 20.96; Debenture Redemption; 31/10/85.  
 Williamson, Kenneth George and Joan Mary, 27 Cygnet Cres., Dalkeith 6009; 266.93; Debenture Redemption; 31/10/85.  
 Wilson, Allen Thomas and Sherryl Virginia, Lot 4 Brand Highway, Dongara 6525; 113.96; Debenture Redemption; 31/10/85.  
 Wright, Rodney William and Marjorie Jean, Box 231, Wagin 6315; 382.82; Debenture Redemption; 31/10/85.  
 Curphey, Janet Christine, Wongan Hills 6603; 169.44; Wages; 28/02/85.  
 Alanskas, Raymond Joseph, 273 Hay St., Perth 6000; 210.54; Wages; 27/12/85.  
 Grand Total: \$63 514.80

## ZZ502

**UNCLAIMED MONEYS ACT 1912**  
**COLLIERS INTERNATIONAL PROPERTY CONSULTANTS**  
 Register of Unclaimed Moneys as at 31 December 1991

Name	Total Amount Due to Owner	Description of Unclaimed Money
Mr and Mrs Taylor	\$232.24	Shop 5 Sands Shopping Centre Mandurah refund of 1984/85 variable outgoings
Dodonia	\$164.61	Shops 26/27 Melville 1985 variable outgoings
Citizen Nominees	\$126.12	Shop 14 Melville 1985 variable outgoings
C. Hool	\$275.65	Shop 11 Melville 1985 variable outgoings
G. Hughes	\$100.00	Padbury Buildings RM26 Forest Place, Perth 30/9/85
	<hr/> \$898.62 <hr/>	

## ZZ503

**UNCLAIMED MONEYS ACT 1912**  
**JOSEPH CHARLES LEARMONTH DUFFY PTY LTD**  
 Register of Unclaimed Moneys as at 31 December 1991

Name	Total Amount Due to Owner	Description of Unclaimed Money
W. H. Leng C/- Travelodge Motor Inn Parramatta NSW	\$283.43	Refund tenant's bond 21/5/85
S. M. Haami	\$193.92	Refund tenant's bond 28/2/85
K. J. Cahill & J. A. Brown	\$131.60	Refund tenant's bond 29/3/85
J. Refoy	\$132.91	Refund tenant's bond 3/4/85
	<hr/> \$741.86 <hr/>	

## CONTENTS

## REGULATIONS, BY-LAWS, RULES, DETERMINATIONS, ORDERS

	Page
Consumer Affairs Act—Order .....	361
Dog Act—Shire of Roebourne—By-laws Relating to Dogs .....	413-17
Environmental Protection Amendment Regulations 1992 .....	362
Environmental Protection (New Broadcasting Limited—96fm Stereo) Exemption Order 1992 .....	361-2
Fisheries Act—West Coast Rock Lobster Limited Entry Fishery Amendment Notice 1992—Notice No. 528 ..	363
Health Act—By-laws—	
Shire of Dalwallinu .....	372
Shire of Dardanup .....	371
Shire of Meekatharra—Mobile Rubbish Carts—By-laws .....	368
Shire of Morawa .....	365-70
Shire of Roebourne .....	372-3
Shire of Yalgoo .....	371-2
Health (Cadmium and Lead) Regulations 1992 .....	363-4
Horticultural Produce Commission Act—Avocado Growers' Committee Directions 1991 .....	357-9
Local Government Act—	
City of Fremantle—By-laws relating to the Conduct of Proceedings .....	418
City of Fremantle—By-law Relating to Parking Facilities .....	418
City of Bayswater (Ward Boundaries) Order No. 1, 1992 .....	392-3
Shire of Brookton (Ward Representation) Order No. 1, 1992 .....	393
Shire of Coolgardie (Ward Representation) Order No. 1, 1992 .....	394
Shire of Corrigin (Ward Representation) Order No. 1, 1992 .....	394
Town of Cottesloe (Ward Boundaries) Order No. 1, 1992 .....	389-91
Shire of Cue (Ward Representation) Order No. 1, 1992 .....	395
Shire of Dalwallinu (Ward Boundaries and Representation) Order No. 1, 1992 .....	398-9
Shire of Dandaragan (Valuation and Rating) Order No. 1, 1992 .....	389
Shire of Donnybrook-Balingup (Ward Representation) Order No. 1, 1992 .....	395
Shire of East Pilbara (Ward Representation) Order No. 1, 1992 .....	395-6
Shire of Esperance (Ward Boundaries and Representation) Order No. 1, 1992 .....	399-401
Shire of Jerramungup (Ward Representation) Order No. 1, 1992 .....	396
Shire of Mingenew (Ward Representation) Order No. 1, 1992 .....	396
Shire of Moora (Ward Boundaries and Representation) Order No. 1, 1992 .....	401-4
Shire of Mukinbudin (Ward Representation) Order No. 1, 1992 .....	397
Shire of Mullewa (Ward Representation) Order No. 1, 1992 .....	397
Shire of Northampton (Ward Boundaries and Representation) Order No. 1, 1992 .....	405
Shire of Pingelly (Ward Boundaries and Representation) Order No. 1, 1992 .....	406-10
Shire of Plantagenet (Ward Representation) Order No. 1, 1992 .....	397-8
Shire of Roebourne (Ward Representation) Order No. 1, 1992 .....	398
Shire of Three Springs (Abolition of Wards) Order No. 1, 1992 .....	393
Shire of Waroona (Ward Boundaries and Representation) Order No. 1, 1992 .....	410-11
Local Government Act—Agriculture and Related Resources Protection Act—Shire of Gingin—By-laws Relating to Pest Plants (No. 2) .....	411-12
Parks and Reserves Act—Burswood Park Amendment By-laws 1991 .....	376-7
Radiation Safety (Qualifications) Amendment Regulations (No. 3) 1991 .....	367-8
Radiation Safety (General) Amendment Regulations (No. 7) 1991 .....	368
Soil and Land Conservation Act—	
Soil and Land Conservation (Carnamah Land Conservation District) Amendment Order 1992 .....	351
Soil and Land Conservation (Dowerin Land Conservation District) Amendment Order 1992 .....	356
Soil and Land Conservation (East Yornaning Soil Conservation District) Amendment Order 1992 .....	355-6
Soil and Land Conservation (Nugadong West Land Conservation District) Amendment Order 1992 .....	356-7
Soil and Land Conservation (Wellstead Land Conservation District) Order 1991 .....	351-3
Soil and Land Conservation (Westonia Soil Conservation District) Amendment Order 1992 .....	353-4
Taxi-car Control Act—Taxi-car Control Amendment Regulations (No. 4) 1991 .....	429-30
Tobacco Control (General) Amendment Regulations 1992 .....	365-7

## GENERAL CONTENTS

	Page
Agriculture .....	350-60
Consumer Affairs .....	360-1
Crown Law .....	361
Environmental Protection .....	361-2
Fisheries .....	363
Health .....	363-73
Land Administration—	
General Information .....	376-88
Orders in Council .....	373-6
Local Government .....	389-420
Main Roads .....	420-4
Marine and Harbours .....	424
Mines .....	425-7
Planning and Urban Development .....	427-9
Proclamations .....	349-50
Public Notices—	
Deceased Persons Estates .....	433-4
Unclaimed Moneys .....	434-49
Racing and Gaming .....	429
Tenders—	
Main Roads Department .....	430-1
Marine and Harbours .....	432
State Supply Commission .....	431-2
Transport .....	429-30
Waterways Commission .....	430