



WESTERN
AUSTRALIAN
GOVERNMENT
Gazette



PERTH, FRIDAY, 12 JUNE 1992 No. 78

PUBLISHED BY AUTHORITY G. L. DUFFIELD, GOVERNMENT PRINTER AT 3.30 PM

Publishing Details

The Western Australian *Government Gazette* is published by State Print for the State of Western Australia on Tuesday and Friday of each week unless disrupted by Public Holidays or unforeseen circumstances (changes to this arrangement will be advertised beforehand on the inside cover).

Special *Government Gazettes* and Extraordinary *Government Gazettes* are published periodically, only the special gazettes are included in the subscription price.

The following guidelines should be followed to ensure publication in the *Government Gazette*.

- Material submitted to the Executive Council and which requires gazettal will require a copy of the signed Executive Council Minute Paper and in some cases the Parliamentary Counsel's Certificate.
- Copy should be received by the Manager, Law Publisher no later than 3.00 p.m. on Wednesday (Friday edition) or 3.00 p.m. on Friday (Tuesday edition).
- Lengthy or complicated notices should be forwarded several days before advertised closing date for copy. This is to ensure inclusion in current edition. Failure to observe this request could result in the notice being held over until the following edition.
- Proofs will be supplied only when requested.
- No additions or amendments to material for publication will be accepted by telephone.

Send copy to:

The Manager,
Law Publisher
State Print
Station Street, Wembley, 6014
Telephone: 383 8851 Fax: 383 8888

Advertisers should note:

- All Notices should be written in 'plain English'.
- Signatures (in particular) and proper names must be legible.
- All copy should be typed and double spaced.
- If it is necessary through isolation or urgency to communicate by facsimile, confirmation is not required by post. If original copy is forwarded later and published, the cost will be borne by the advertiser.
- Documents not clearly prepared and in the required format for gazettal, will be returned to the sender unpublished.
- Late copy received at Law Publisher will be placed in the following issue irrespective of any date/s mentioned in the copy.

IMPORTANT COPYRIGHT NOTICE

© State of Western Australia

This work is copyright. Apart from any use as permitted under the *Copyright Act 1968*, no part may be reproduced by any process without written permission from the Government Printer, State Print. Inquiries should be directed to the Manager, Law Publisher, P.O. Box 38, Wembley, W.A. 6014.

Advertising Rates and Payments

As from 1 July 1992.

Deceased Estate notices, (per estate)—\$14.70

Real Estate and Business Agents and Finance Brokers Licences, (per notice)—\$33.90

Other Public Notices Section articles \$33.90 (except items of an exceptionally large nature, then arrangements will be made for invoicing).

All other Notices

Per Column Centimetre—\$6.70

Bulk Notices—\$124.00 per page

Clients will be invoiced for advertising charges

COUNTER SALES 1992-93

(As from 1 July 1992)

	\$
Government Gazette—(General)	1.80
Government Gazette—(Special)	
Up to 2 pages	1.80
Over 2 pages	3.60
Hansard	11.00
Industrial Gazette	9.80
Bound Volumes of Statutes	187.00

IMPORTANT NOTICE

CHANGE OF PUBLISHING DETAILS FOR 1992

Commencing in January 1992 the Government Gazette will be published at 3.30 pm on Tuesday and Friday of each week.

Tuesday publication:

Copy to be lodged at State Print, Wembley by 3.00 pm the preceding Friday; or

Copy to be lodged at State Government Bookshop, 815 Hay Street, Perth by 3.00 pm the preceding Thursday.

Friday publication:

Copy to be lodged at State Print, Wembley by 3.00 pm the preceding Wednesday; or

Copy to be lodged at State Government Bookshop, 815 Hay Street, Perth by 3.00 pm the preceding Tuesday.

In the event of changes occurring due to Public Holidays, a notice will be published with the revised information.

Advertisers requiring more information should telephone 383 8851.

G. L. DUFFIELD, Director.

PROCLAMATIONS

AA101

LAND ACT 1933 CLASSIFICATION OF RESERVED LANDS PROCLAMATION

WESTERN AUSTRALIA FRANCIS BURT, Governor. [L.S.]	}	By His Excellency the Honourable Sir Francis Theodore Page Burt, Companion of the Order of Australia, Knight Commander of the Most Disting- uished Order of Saint Michael and Saint George, Queen's Counsel, Governor of the State of Western Australia.
---	---	---

DOLA File 5091/911.

Under section 31 (1) (a) of the Land Act 1933, I, the Governor acting with the advice and consent of the Executive Council, hereby classify as of Class "A" Reserve No. 13494 comprising Avon Location 20167 with an area of 63.2321 hectares on Diagram Northam 2229 for the designated purpose of "Conservation of Flora and Fauna" (Located in the Shire of Wongan-Ballidu).

Given under my hand and the Seal of the State on 9 June 1992.

By His Excellency's Command,

DAVID SMITH, Minister for Lands.

GOD SAVE THE QUEEN !

AA102

LAND ACT 1933 CLASSIFICATION OF RESERVED LANDS PROCLAMATION

WESTERN AUSTRALIA FRANCIS BURT, Governor. [L.S.]	}	By His Excellency the Honourable Sir Francis Theodore Page Burt, Companion of the Order of Australia, Knight Commander of the Most Disting- uished Order of Saint Michael and Saint George, Queen's Counsel, Governor of the State of Western Australia.
---	---	---

DOLA File 2253/889.

Under section 31 (1) (a) of the Land Act 1933, I, the Governor acting with the advice and consent of the Executive Council, hereby classify as of Class "A" Reserve No. 1563 comprising Avon Location 29054 with an area of 99.0997 hectares on Land Administration Diagram 90287 for the designated purpose of "Conservation of Flora and Fauna".

Given under my hand and the Seal of the State on 9 June 1992.

By His Excellency's Command,

DAVID SMITH, Minister for Lands.

GOD SAVE THE QUEEN !

AA103

LAND ACT 1933 CLASSIFICATION OF RESERVED LANDS PROCLAMATION

WESTERN AUSTRALIA FRANCIS BURT, Governor. [L.S.]	}	By His Excellency the Honourable Sir Francis Theodore Page Burt, Companion of the Order of Australia, Knight Commander of the Most Disting- uished Order of Saint Michael and Saint George, Queen's Counsel, Governor of the State of Western Australia.
---	---	---

DOLA File 3687/61.

Under section 31 (1) (a) of the Land Act 1933, I, the Governor acting with the advice and consent of the Executive Council, hereby classify as of Class "A" Reserve No. 26663 comprising Victoria Locations 10279 to 10282 inclusive with an area of 6889.5203 hectares on Original Plans 6952, 6953 and 6624 for the designated purpose of "Conservation of Flora and Fauna" (Local Authority—Shire of Greenough).

Given under my hand and the Seal of the State on 9 June 1992.

By His Excellency's Command,

DAVID SMITH, Minister for Lands.

GOD SAVE THE QUEEN !

AA104

LAND ACT 1933
CLASSIFICATION OF RESERVED LANDS
PROCLAMATION

WESTERN AUSTRALIA } By His Excellency the Honourable Sir Francis
 FRANCIS BURT, } Theodore Page Burt, Companion of the Order of
 Governor. } Australia, Knight Commander of the Most Disting-
 [L.S.] } uished Order of Saint Michael and Saint
 } George, Queen's Counsel, Governor of the State
 } of Western Australia.

DOLA File 160/917.

Under section 31 (1) (a) of the Land Act 1933, I, the Governor acting with the advice and consent of the Executive Council, hereby classify as of Class "A" Reserve No. 12958 comprising Victoria Location 4187 with an area of 85.5910 hectares on Original Plan Victoria 974 for the designated purpose of "Conservation of Flora and Fauna" located in the Shire of Morawa.

Given under my hand and the Seal of the State on 9 June 1992.

By His Excellency's Command,

DAVID SMITH, Minister for Lands.

GOD SAVE THE QUEEN !

AA105

TRANSFER OF LAND ACT 1893
TRANSFER OF LAND (REVESTMENT)
PROCLAMATION

WESTERN AUSTRALIA } By His Excellency the Honourable Sir Francis
 FRANCIS BURT, } Theodore Page Burt, Companion of the Order of
 Governor. } Australia, Knight Commander of the Most Disting-
 [L.S.] } uished Order of Saint Michael and Saint
 } George, Queen's Counsel, Governor of the State
 } of Western Australia.

DOLA File 5735/950V12.

Under section 243 of the Transfer of Land Act 1893, I, the Governor acting with the advice and consent of the Executive Council, do hereby revest in her Majesty as of her former estate, the land described in the Schedule to this Proclamation.

Given under my hand and the Seal of the State on 9 June 1992.

By His Excellency's Command,

DAVID SMITH, Minister for Lands.

GOD SAVE THE QUEEN !

Schedule

File No.	Description of Land	Certificate of Title Volume	Folio
2186/979	Portions of Avon Location 10052 and being Lots 3, 4 and 5 on Plan 2953 (now comprising Dangin Lot 245)	476	27
2186/979	Portion of Avon Location 10052 and being Lots 6, 7, 8 and 9 on Diagram 6209 (now comprising Dangin Lot 244)	852	110
818/991 PF	Portion of Kwinana Lot E7 coloured brown and marked Pedestrian Accessway containing an area of 167 square metres on Plan 15241	1710	552
1021/943	Portion of Cockburn Sound Location 514 being Lot 10 on Diagram 80742 (now comprising Location 4008)	1927	933
1021/943	Portion of each of Cockburn Sound Locations 1941 and 1942 being Lot 13 on Diagram 82320 (now comprising Location 4009)	1927	740

AA106

PETROLEUM ACT 1967

PROCLAMATION

WESTERN AUSTRALIA
FRANCIS BURT,
Governor.
[L.S.]

} By His Excellency the Honourable Sir Francis
Theodore Page Burt, Companion of the Order of
Australia, Knight Commander of the Most Disting-
uished Order of Saint Michael and Saint
George, Queen's Counsel, Governor of the State
of Western Australia.

Whereas it is enacted by subsection (2) of section 15 and subsection (2) and (3) of section 152 of the Petroleum Act 1967 that notwithstanding the Land Act 1933 or any other Act the Governor, by proclamation may declare that any land of the Crown or part thereof reserved for or dedicated to any public purpose under any Act and howsoever classified that—

- (a) is not Crown land within the meaning of that expression in section 5 of the Act; and
- (b) is specified in the proclamation, is Crown Land for the purposes of the Petroleum Act 1967 and is land to which that Act applies, so long as the proclamation remains in force.

Now, therefore, I the Governor acting with the advice and consent of the Executive Council and in the exercise of the powers under subsection (2) of section 15 of the Petroleum Act 1967, do hereby declare that the land of the Crown comprising Reserve No. 25581 classified as Class "C" and set apart for the purpose of Public Utility and Reserve No. 23600 classified in Class "C" and set apart for the purpose of Flora pursuant to the provisions of the Land Act 1933 is Crown Land for the purpose of the Petroleum Act 1967 and is land to which the Petroleum Act 1967 applies so long as this proclamation remains in force.

Given under my hand and the Seal of the State on 26 May 1992.

By His Excellency's Command,

GORDON HILL, Minister for Mines.

GOD SAVE THE QUEEN !

AGRICULTURE

AG101

ERRATUM

VETERINARY SURGEONS ACT 1960

Whereas an error occurred in the notice published under the above heading on page 2243 of *Government Gazette* No. 74 dated 3 June 1992 it is corrected as follows.

Delete the heading "REGISTERED VETERINARY SURGEONS 1991" and insert " REGISTERED VETERINARY SURGEONS 1992 ".

AG301

SOIL AND LAND CONSERVATION ACT 1945

SOIL AND LAND CONSERVATION (WEST KIMBERLEY LAND
CONSERVATION DISTRICT) ORDER 1992

Made by His Excellency the Governor in Executive Council under Sections 22 and 23 of the *Soil and Land Conservation Act 1945* and on the recommendation of the Minister for Agriculture.

Citation

1. This order may be cited as the *Soil and Land Conservation (West Kimberley Land Conservation District) Order 1992*.

Interpretation

2. In this order—
 - "appointed member" means a person appointed under clause 5 (1)(b), (c), (d) or (e) to be a member of the committee;
 - "committee" means that Land Conservation District Committee for the West Kimberley Land Conservation District;
 - "member" means a member of the committee;
 - "the district" means the West Kimberley Land Conservation District constituted by clause 3;
 - "the producer organisations" means the bodies known respectively as the Western Australian Farmers Federation (Inc.) and the Pastoralists and Graziers Association of Western Australia.

West Kimberley Land Conservation District

3. The land described in the Schedule to this order is hereby constituted the West Kimberley Land Conservation District.

Establishment of the committee

4. Pursuant to Section 23 (2) of the *Soil and Land Conservation Act 1945* there is hereby established for the district a land conservation district committee to be known as the Land Conservation District Committee for the West Kimberley Land Conservation District.

Constitution of the committee

5. (1) It is hereby determined, on the recommendation of the Minister, after consultation with the Shire of Derby/West Kimberley, that the committee shall comprise 17 members of whom—

- (a) one shall be the Commissioner of Soil and Land Conservation or his nominee;
- (b) one shall be appointed by the Minister on the nomination of the Shire of Derby/West Kimberley;
- (c) one shall be appointed in accordance with subclause (2);
- (d) 2 shall be appointed in accordance with subclause (2a);
- (e) 12 shall be appointed by the Minister being persons actively engaged in, or affected by or associated with, land use in the district

(2) The Western Australian Farmers Federation (Inc.) shall submit to the Minister a panel containing the names of persons willing to be appointed as members of the committee and, where such a panel is submitted in accordance with this order, one person whose name appears on the panel shall be appointed by the Minister.

(2a) The Pastoralists and Graziers Association of Western Australia shall submit to the Minister a panel containing the names of persons willing to be appointed as members of the committee and, where such a panel is submitted in accordance with this order, 2 persons whose names appear on the panel shall be appointed by the Minister.

(3) Subject to this clause, each appointed member shall hold office for such period not exceeding 3 years as is specified in the instrument of his appointment and is eligible for reappointment.

(4) The Minister may grant leave of absence to an appointed member on such terms and conditions as the Minister determines.

(5) The Minister may terminate the appointment of an appointed member for inability, inefficiency or misbehaviour.

(6) If an appointed member—

- (a) is or becomes an undischarged bankrupt or person whose property is subject to an order or arrangement under the laws relating to bankruptcy;
- (b) has his appointment terminated by the Minister, pursuant to subclause (5);
- (c) is absent, except on leave duly granted by the Minister, from 3 consecutive meetings of the committee of which he has had notice; or
- (d) resigns his office by written notice addressed to the Minister,

the office of that appointed member becomes vacant.

Proceedings of the committee

6. (1) The committee shall hold its meetings at such place on such days and at such intervals as the committee shall from time to time determine.

(2) At any meeting of the committee—

- (a) a majority of the members constitute a quorum;
- (b) the Chairman shall preside and where he is absent from the meeting the members may appoint one of their number to preside at that meeting;
- (c) each member present is entitled to a deliberative vote; and
- (d) where the votes cast on any question are equally divided the Chairman, or the presiding member in terms of paragraph (b), shall have a casting vote.

(3) The committee shall cause accurate minutes to be kept of the proceedings at its meetings.

(4) To the extent that it is not prescribed, the committee may determine its own procedure.

Repeal

7. The *Soil and Land Conservation (Derby-West Kimberley Soil Conservation District) Order 1984** is repealed.

[*Published in the Gazette on 16 March 1984 at p. 718 and amended in the Gazette on 26 July 1985 at pp. 2672-73].

Schedule.

(Clause 3)

West Kimberley Land Conservation District

All that portion of land bounded by lines starting from the intersection of the High Water Mark of King Sound with the prolongation easterly of the northernmost northern boundary of Dampier Location 268 (P/L 3114/1198 -Yeeda) and extending westerly to and westerly, southerly, easterly, again southerly, again easterly, again southerly, again westerly, again southerly and again easterly along boundaries of that location to the northwestern corner of Location 266 (P/L 3114/1194 - Yakka Munga); thence southerly along the western boundary of that location to the northernmost northern boundary of Location 267 (P/L 3114/844 - Dampier Downs); thence westerly, southerly, again westerly, again southerly, easterly, again southerly, again easterly, again southerly and again easterly along boundaries of that location to the westernmost northwestern corner of Location 274 (P/L 3114/1036 - Mowla Bluff); thence southerly and easterly along boundaries of that location and easterly, northerly, again easterly and again northerly along boundaries of Jarmura Location 6 (P/L 3114/1036 - Mowla Bluff) to the southernmost southern boundary of Location 5 (P/L 3114/1165 - Luluigui); thence easterly along that boundary to the western boundary of Location 8 (P/L 3114/571 - Nerrima); thence southerly and easterly along boundaries of that location and easterly along the southern boundary of Location 7 (P/L 3114/757 - Kalyeeda) to the westernmost northwestern corner of Location 9 (P/L 3114/1210 - Millijidee); thence southerly, easterly, again southerly and again easterly along boundaries of that location and easterly along the southern boundary of Yurabi Location 60 (P/L 3114/1210 - Millijidee) to the northwestern corner of Location 77 (P/L 398/817); thence southerly and easterly along boundaries of that location and easterly along the southern boundary of Location 64 (P/L 398/812) to the northwestern corner of Location 65 (P/L 398/813); thence southerly and easterly along boundaries of that location and easterly along the southernmost southern boundary of Location 80 (P/L 3114/1261 - Bulka) to the western boundary of Location 62 (P/L 398/533 - Yougga Walla); thence northerly and easterly along boundaries of that location to the southernmost southwestern corner of Location 66 (P/L 398/800 -Larrawa); thence easterly, northerly, westerly and generally northerly along boundaries of that location and generally northerly and generally westerly along boundaries of Location 50 (P/L 398/808 - Louisa Downs) to the eastern boundary of Location 70 (P/L 3114/1257 - Christmas Creek); thence northerly and westerly along boundaries of that location to an eastern boundary of Location 63 (P/L 3114/1248 - Fossil Downs); thence northerly, westerly, again northerly, easterly, again northerly, again westerly, southerly, again westerly, again northerly, again westerly, again northerly, again westerly, generally southwesterly and generally northwesterly along boundaries of that location to the prolongation southerly of the eastern boundary of Fitzroy Location 30 (P/L 3114/750 - Leopold Downs); thence northerly to and northerly, westerly, again northerly, again westerly, southerly, again westerly and again southerly along boundaries of that location to a northern corner of Location 250 (P/L 3114/750 - Leopold Downs); thence southerly, westerly and generally northwesterly along boundaries of that location to the northernmost eastern boundary of Location 240 (P/L 3114/748 - Fairfield); thence northerly and westerly along boundaries of that location and westerly along the northern boundary of Location 249 (P/L 3114/682 - Napier Downs) and onwards to a northeastern corner of Meda Location 22 (P/L 3114/682 - Napier Downs); thence westerly, northerly, again westerly, again northerly, again westerly, again northerly, again westerly, again northerly and again westerly along boundaries of that location to the northernmost eastern boundary of Location 23 (P/L 3114/594 - Meda); thence northerly, westerly, southerly and again westerly along boundaries of that location and onwards to the High Water Mark of King Sound and thence generally southwesterly and generally northwesterly along that mark to the starting point.

Department of Land Administration Public Plans: Derby, Mt. Anderson, Noonkanbah, Crossland, Mt. Bannerman, Mt Ramsay, Lansdowne, Lennard River, Charnley, Yampi 1:250000's.

By His Excellency's Command,

M. C. WAUCHOPE, Clerk Of The Council.

AG302

SOIL AND LAND CONSERVATION ACT 1945**SOIL AND LAND CONSERVATION (ORD RIVER IRRIGATION AREA LAND CONSERVATION DISTRICT) ORDER 1992**

Made by His Excellency the Governor in Executive Council under Sections 22 and 23 of the *Soil and Land Conservation Act 1945* and on the recommendation of the Minister for Agriculture.

Citation

1. This order may be cited as the *Soil and Land Conservation (Ord River Irrigation Area Land Conservation District) Order 1992*.

Interpretation

2. In this order—

“appointed member” means a person appointed under clause 5 (1)(b) and (c) to be a member of the committee;

“committee” means that Land Conservation District Committee for the Ord River Irrigation Area Land Conservation District;

“member” means a member of the committee;

“the district” means the Ord River Irrigation Area Land Conservation District constituted by clause 3;

“the producer organisations” means the bodies known respectively as the Western Australian Farmers Federation (Inc.) and the Pastoralists and Graziers Association of Western Australia.

Ord River Irrigation Area Land Conservation District

3. The land described in the Schedule to this order is hereby constituted the Ord River Irrigation Area Land Conservation District.

Establishment of the committee

4. Pursuant to Section 23 (2) of the *Soil and Land Conservation Act 1945* there is hereby established for the district a land conservation district committee to be known as the Land Conservation District Committee for the Ord River Irrigation Area Land Conservation District.

Constitution of the committee

5. (1) It is hereby determined, on the recommendation of the Minister, after consultation with the Shire of Wyndham-East Kimberley, that the committee shall comprise 16 members of whom—

(a) one shall be the Commissioner of Soil and Land Conservation or his nominee;

(b) one shall be appointed by the Minister on the nomination of the Shire of Wyndham-East Kimberley;

(c) 14 shall be appointed by the Minister, of whom—

(i) 13 shall be persons actively engaged in, or affected by or associated with, land use in the district; and

(ii) one shall be a representative of the Water Authority of Western Australia

(2) Subject to this clause, each appointed member shall hold office for such period not exceeding 3 years as is specified in the instrument of his appointment and is eligible for reappointment.

(3) The Minister may grant leave of absence to an appointed member on such terms and conditions as the Minister determines.

(4) The Minister may terminate the appointment of an appointed member for inability, inefficiency or misbehaviour.

(5) If an appointed member—

(a) is or becomes an undischarged bankrupt or person whose property is subject to an order or arrangement under the laws relating to bankruptcy;

(b) has his appointment terminated by the Minister, pursuant to subclause (4);

(c) is absent, except on leave duly granted by the Minister, from 3 consecutive meetings of the committee of which he has had notice; or

(d) resigns his office by written notice addressed to the Minister,

the office of that appointed member becomes vacant.

Proceedings of the committee

6. (1) The committee shall hold its meetings at such place on such days and at such intervals as the committee shall from time to time determine.
- (2) At any meeting of the committee—
- (a) a majority of the members constitute a quorum;
 - (b) the Chairman shall preside and where he is absent from the meeting the members may appoint one of their number to preside at that meeting;
 - (c) each member present is entitled to a deliberative vote; and
 - (d) where the votes cast on any question are equally divided the Chairman, or the presiding member in terms of paragraph (b), shall have a casting vote.
- (3) The committee shall cause accurate minutes to be kept of the proceedings at its meetings.
- (4) To the extent that it is not prescribed, the committee may determine its own procedure.

Schedule

(Clause 3).

Ord River Irrigation Area Land Conservation District

All that portion of land bounded by lines starting from the northeastern corner of King Location 373 (Reserve 31165) and extending south along the eastern boundary of that location and Location 374 (Reserve 31165) to South Latitude 16 degrees, 9 minutes, 10 seconds; thence west along that line of latitude to the high water mark of Lake Argyle; thence generally westerly along that mark to the centreline of the Ord River; thence generally northerly downwards along that centreline to the prolongation easterly of the southern boundary of Location 512 (Reserve 35289); thence westerly to and westerly, northerly and northwesterly along boundaries of that location and onwards to the centreline of the Dunham River; thence generally northeasterly downwards along that centreline to the prolongation southerly of an eastern boundary of Location 710 (P/L 3114/640 - Ivanhoe); thence northerly to and generally northerly along boundaries of that location to the southern boundary of Reserve 1062; thence easterly, northerly and westerly along boundaries of that reserve and generally northerly along eastern boundaries of Location 710 to a southern corner of Location 709 (P/L 3114/1176 - Carlton Hill); thence northeasterly and southeasterly along boundaries of that location to a southwestern corner of Location 711 (P/L 3114/640 - Ivanhoe); thence generally southeasterly, generally northeasterly, northerly, easterly, again northerly, again easterly, southerly, southwesterly, again easterly, again southerly, again southwesterly and again southerly along boundaries of that location to the northern boundary of Kununurra Townsite; thence easterly, generally southerly and northwesterly along boundaries of that townsite to the prolongation northerly of the eastern boundary of King Location 438; thence southerly to and southerly and generally westerly along boundaries of that location and westerly along the southern boundaries of Locations 520 and 448 to a northwestern corner of Location 711 (P/L 3114/640 - Ivanhoe); thence southerly along a western boundary of that location to the northern boundary of Location 373 (Reserve 31165) and thence easterly along that boundary to the starting point.

Department of Land Administration Public Plans:

Lissadell, Cambridge Gulf 1:250 000's
 Deception Range NE 1:25 000
 Ivanhoe SE, NE 1:25 000's
 Pincombe Range NW, SW 1:25 000's
 Burt Range NW 1:25 000

By His Excellency's Command,

M. C. WAUCHOPE, Clerk of the Council.

AG303

SOIL AND LAND CONSERVATION ACT 1945**SOIL AND LAND CONSERVATION (NORTH KIMBERLEY LAND
CONSERVATION DISTRICT) AMENDMENT ORDER 1992**

Made by His Excellency the Governor in Executive Council under section 23 (2d) of the *Soil and Land Conservation Act 1945* and on the recommendation of the Minister for Agriculture.

Citation

1. This order may be cited as the *Soil and Land Conservation (North Kimberley Land Conservation District) Amendment Order 1992*.

Principal Order

2. In this order the *Soil and Land Conservation (North Kimberley Land Conservation District) Order 1990** is referred to as the principal order.

[*Published in the Gazette on 25 January 1990 at pp. 268-270.]

Clause 5 amended

3. Clause 5 of the principal order is amended in subclause (1)—
- (a) in paragraph (a) by deleting “for Soil” and substituting the following—
“ of Soil and Land ”;
 - (b) in paragraph (c) by deleting “Shire of Wyndham” and substituting the following—
“ Shire of Wyndham/East Kimberley ”;
 - (c) in paragraph (d) by deleting “Shire of Derby” and substituting the following—
“ Shire of Derby/West Kimberley ”.

Schedule repealed and schedule substituted

4. The Schedule to the principal order is repealed and the following Schedule is substituted—

Schedule

(Clause 3).

North Kimberley Land Conservation District

All that portion of land bounded by lines starting from the intersection of the High Water Mark of the Timor Sea with the centreline of the King George River and extending generally southerly upwards along that centreline to the prolongation easterly of the easternmost southern boundary of Marndoc Location 9 (P/L 3114/1056 - Carson River); thence westerly to and along that boundary to a northwestern corner of Class A Reserve 13873; thence southerly and easterly along boundaries of that reserve to the northernmost northwestern corner of Location 8 (P/L 3114/962 - Home Valley); thence southerly, easterly and again southerly along boundaries of that location to the northernmost northeastern corner of Omalinde Location 23 (P/L 3114/648 - Durack River); thence westerly along the northernmost northern boundary of that location and onwards to the centreline of the Durack River; thence generally southwesterly upwards along that centreline to the northernmost northern boundary of Location 9 (P/L 3114/918 - Pentecost Downs); thence westerly, southerly, again westerly, again southerly, easterly, again southerly, again westerly, again southerly, again westerly, northerly, again westerly, again southerly, again easterly, again southerly, again westerly, again southerly, again easterly, again northerly, again easterly, again southerly, again westerly, again southerly, again easterly, again northerly, again easterly, again northerly and again easterly along boundaries of that location to the southernmost western boundary of Location 23 (P/L 3114/648 - Durack River); thence southerly and easterly along boundaries of that location to the westernmost northwestern corner of Location 14 (P/L 3114/1009 - Tableland); thence easterly, northerly, again easterly and generally southerly along boundaries of that location and southerly along the eastern boundary of Luman Location 59 (P/L 3114/1009 - Tableland) to the northernmost northeastern corner of Location 69 (P/L 3114/1053 - Bedford Downs); thence westerly along the northernmost northern boundary of that location and westerly and southerly along boundaries of Omalinde Location 19 (P/L 3114/1053 - Bedford Downs) to the northeastern corner of Location 13 (P/L 3114/1009 - Tableland); thence southerly along the eastern boundary of that location, southerly and westerly along boundaries of Luman Location 58 (P/L 3114/1009 - Tableland) and generally southwesterly along boundaries of Omalinde Location 13 (P/L 3114/1009 - Tableland) to the northeastern corner of Luman Location 57 (P/L 3114/1009 - Tableland); thence southerly and westerly along boundaries of that location to the easternmost northeastern corner of Yurabi Location 53 (P/L 3114/587 - Lansdowne); thence westerly and northerly along boundaries of that location to the southeastern

corner of Omalinde Location 17 (P/L 3114/587 - Lansdowne); thence northerly, generally westerly, southerly, westerly, again northerly, again westerly, again southerly, again westerly and again southerly along boundaries of that location and southerly along the westernmost western boundary of Yurabi Location 53 (P/L 3114/587 - Lansdowne) to a northern boundary of Location 63 (P/L 3114/1248 - Fossil Downs); thence westerly, southerly, again westerly, northerly, again westerly, again northerly, again westerly, generally southwesterly and generally northwesterly along boundaries of that location to the prolongation southerly of the eastern boundary of Fitzroy Location 30 (P/L 3114/750 - Leopold Downs); thence northerly to and northerly, westerly, again northerly, again westerly, southerly, again westerly and again southerly along boundaries of that location to a northern corner of Location 250 (P/L 3114/750 - Leopold Downs); thence southerly, westerly and generally northwesterly along boundaries of that location to the northernmost eastern boundary of Location 240 (P/L 3114/748 - Fairfield); thence northerly and westerly along boundaries of that location and westerly along the northern boundary of Location 249 (P/L 3114/682 - Napier Downs) and onwards to a northeastern corner of Meda Location 22 (P/L 3114/682 - Napier Downs); thence westerly, northerly, again westerly, again northerly, again westerly, again northerly, again westerly, again northerly and again westerly along boundaries of that location to the northernmost eastern boundary of Location 23 (P/L 3114/594 - Meda); thence northerly, westerly, southerly and again westerly along boundaries of that location and onwards to the High Water Mark of King Sound and thence generally northwesterly along that mark, generally northeasterly along the High Water Mark of the Indian Ocean and generally southeasterly along the High Water Mark of the Timor Sea to the starting point.

Department of Land Administration Public Plans:

Londonderry, Drysdale, Ashton, Mt. Elizabeth, Lissadell, Dixon Range, Lansdowne, Lennard River, Charnley, Yampi, Prince Regent, Montague Sound 1:250 000's.

By His Excellency's Command,

M. C. WAUCHOPE, Clerk of the Council.

AG304

SOIL AND LAND CONSERVATION ACT 1945

SOIL AND LAND CONSERVATION (BROOME LAND CONSERVATION DISTRICT) AMENDMENT ORDER 1992

Made by His Excellency the Governor in Executive Council under section 23 (2d) of the *Soil and Land Conservation Act 1945* and on the recommendation of the Minister for Agriculture.

Citation

1. This order may be cited as the *Soil and Land Conservation (Broome Land Conservation District) Amendment Order 1992*.

Principal Order

2. In this order the *Soil and Land Conservation (Broome Land Conservation District) Order 1991** is referred to as the principal order.

[*Published in the Gazette on 17 May 1991 at pp. 2457-59.]

Clause 5 amended

3. Clause 5 of the principal order is amended in paragraph (a) by deleting "for Soil" and substituting the following—

“ of Soil and Land ”.

Schedule repealed and schedule substituted

4. The Schedule to the principal order is repealed and the following Schedule is substituted—

Schedule

(Clause 3)

Broome Land Conservation District

All that portion of land bounded by lines starting from the intersection of the High Water Mark of King Sound with the prolongation easterly of the northernmost northern boundary of Dampier Location 268 (P/L 3114/1198 - Yeeda) and extending westerly to and westerly, southerly, easterly, again southerly, again easterly, again southerly, again westerly and again southerly along boundaries of that location to the northernmost northeastern corner of Location 270 (P/L 3114/499 - Roebuck Plains); thence southerly, easterly, again

southerly, westerly, again southerly, again westerly, again southerly and again westerly along boundaries of that location to the easternmost eastern boundary of Location 261 (P/L 3114/635 - Thangoo); thence southerly, westerly, again southerly, again westerly and again southerly along boundaries of that location to the easternmost northeastern corner of Location 262 (P/L 3114/604 - Shamrock); thence southerly, westerly, again southerly and again westerly along boundaries of that location to the northeastern corner of Pardu Location 39 (P/L 3114/789 - Nita Downs); thence southerly along the easternmost eastern boundary of that location and southerly, easterly, again southerly and westerly along boundaries of Location 40 (P/L 398/770) to the easternmost eastern boundary of Location 38 (P/L 3114/1154 - Anna Plains); thence southerly, westerly, again southerly, again westerly, northerly, again westerly, again northerly, again westerly, again northerly and northwesterly along boundaries of that location and onwards to the High Water Mark of the Indian Ocean and thence generally northeasterly along that mark and generally southeasterly along the High Water Mark of King Sound to the starting point. Department of Land Administration Public Plans: Derby, Broome, Lagrange, Munro, Mandora, Pender, Yampi 1:250 000's.

By His Excellency's Command,

M. C. WAUCHOPE, Clerk of the Council.

AG305

SOIL AND LAND CONSERVATION ACT 1945

SOIL AND LAND CONSERVATION (HALLS CREEK-EAST KIMBERLEY LAND CONSERVATION DISTRICT) AMENDMENT ORDER 1992

Made by His Excellency the Governor in Executive Council under section 23 (2d) of the *Soil and Land Conservation Act 1945* and on the recommendation of the Minister for Agriculture.

Citation

1. This order may be cited as the *Soil and Land Conservation (Halls Creek-East Kimberley Land Conservation District) Amendment Order 1992*.

Principal Order

2. In this order the *Soil and Land Conservation (Halls Creek-East Kimberley Land Conservation District) Order 1991** is referred to as the principal order.

[*Published in the Gazette on 17 May 1991 at pp. 2455-57.]

Clause 5 amended

3. Clause 5 of the principal order is amended in paragraph (a) by deleting "for Soil" and substituting the following—

" of Soil and Land ".

Schedule repealed and schedule substituted

4. The Schedule to the principal order is repealed and the following Schedule is substituted—

Schedule

(Clause 3)

Halls Creek-East Kimberley Land Conservation District

All that portion of land bounded by lines starting from the intersection of the High Water Mark of the Timor Sea with the centreline of the King George River and extending generally southerly upwards along that centreline to the prolongation easterly of the easternmost southern boundary of Marndoc Location 9 (P/L 3114/1056 - Carson River); thence westerly to and along that boundary to a northwestern corner of Class A Reserve 13873; thence southerly and easterly along boundaries of that reserve to the northernmost northwestern corner of Location 8 (P/L 3114/962 - Home Valley); thence southerly, easterly and again southerly along boundaries of that location to the northernmost northeastern corner of Omalinde Location 23 (P/L 3114/648 - Durack River); thence westerly along the northernmost northern boundary of that location and onwards to the centreline of the Durack River; thence generally southwestwardly upwards along that centreline to the northernmost northern boundary of Location 9 (P/L 3114/918 - Pentecost Downs); thence westerly, southerly, again westerly, again southerly, easterly, again southerly, again westerly, again southerly, again westerly, northerly, again westerly, again southerly, again easterly, again southerly, again westerly, again southerly, again easterly, again northerly, again easterly, again northerly, again easterly, again southerly, again westerly, again southerly, again easterly, again northerly, again easterly,

again northerly and again easterly along boundaries of that location to the southernmost western boundary of Location 23 (P/L 3114/648 - Durack River); thence southerly and easterly along boundaries of that location to the westernmost northwestern corner of Location 14 (P/L 3114/1009 - Tableland); thence easterly, northerly, again easterly and generally southerly along boundaries of that location and southerly along the eastern boundary of Luman Location 59 (P/L 3114/1009 - Tableland) to the northernmost northeastern corner of Location 69 (P/L 3114/1053 - Bedford Downs); thence westerly along the northernmost northern boundary of that location and westerly and southerly along boundaries of Omalinde Location 19 (P/L 3114/1053 - Bedford Downs) to the northeastern corner of Location 13 (P/L 3114/1009 - Tableland); thence southerly along the eastern boundary of that location, southerly and westerly along boundaries of Luman Location 58 (P/L 3114/1009 - Tableland) and generally southwestwardly along boundaries of Omalinde Location 13 (P/L 3114/1009 - Tableland) to the northeastern corner of Luman Location 57 (P/L 3114/1009 - Tableland); thence southerly and westerly along boundaries of that location to the easternmost northeastern corner of Yurabi Location 53 (P/L 3114/587 - Lansdowne); thence westerly and northerly along boundaries of that location to the southeastern corner of Omalinde Location 17 (P/L 3114/587 - Lansdowne); thence northerly, generally westerly, southerly, westerly, again northerly, again westerly, again southerly, again westerly and again southerly along boundaries of that location and southerly, easterly and again southerly along boundaries of Yurabi Location 53 (P/L 3114/587 - Lansdowne) to a northern boundary of Location 54 (P/L 3114/1158 - Mt Amhurst); thence westerly, southerly, easterly, again southerly, again easterly, again southerly, again easterly, northerly, again easterly, again southerly, again westerly, again southerly, again easterly and again southerly along boundaries of that location to the northernmost northeastern corner of Location 83 (P/L 3114/1263 - Margaret River); thence westerly, southerly, easterly, generally southerly and again easterly along boundaries of that location to the northwestern corner of Location 48 (P/L 3114/1109 - Lamboo); thence southerly along the western boundary of that location to the northeastern corner of Location 62 (P/L 398/533 - Yougga Walla); thence westerly and southerly along boundaries of that location and southerly, easterly and northerly along boundaries of Balwina Location 15 (P/L 398/533 - Yougga Walla) to the southernmost southern boundary of Location 14 (P/L 3114/1155 - Carranya); thence easterly to the northernmost western boundary of Location 13 (P/L 3114/1105 - Billiluna); thence southerly, westerly, again southerly, easterly, northerly, again westerly, again northerly, again westerly, again northerly, again easterly and again northerly along boundaries of that location to the easternmost southern boundary of Location 14 (P/L 3114/1155 - Carranya); thence easterly and northerly along boundaries of that location and northerly and easterly along boundaries of Bulara Location 117 (P/L 3114/1155 - Carranya) to the southwestern corner of Location 113 (P/L 3114/1162 - Sturt Creek); thence easterly, northerly, again easterly, again northerly, again easterly, again northerly, westerly, again northerly, again westerly, again northerly, again easterly, again northerly and again easterly along boundaries of that location to the westernmost southwestern corner of Location 112 (P/L 3114/643 - Gordon Downs); thence easterly, northerly, again easterly, again northerly, again easterly, southerly, again easterly, again southerly and again easterly along boundaries of that location and onwards to the eastern boundary of Western Australia; thence north along that boundary to South Latitude 16 degrees, 9 minutes, 10 seconds; thence west along that line of latitude to the high water mark of Lake Argyle; thence generally westerly along that mark to the centreline of the Ord River; thence generally northerly downwards along that centreline to the prolongation easterly of the southern boundary of King Location 512 (Reserve 35289); thence westerly to and westerly, northerly and northwesterly along boundaries of that location and onwards to the centreline of the Dunham River; thence generally northeasterly downwards along that centreline to the prolongation southerly of an eastern boundary of Location 710 (P/L 3114/640 - Ivanhoe); thence northerly to and generally northerly along boundaries of that location to the southern boundary of Reserve 1062; thence easterly, northerly and westerly along boundaries of that reserve and generally northerly along eastern boundaries of Location 710 to a southern corner of Location 709 (P/L 3114/1176 - Carlton Hill); thence northeasterly and southeasterly along boundaries of that location to a southwestern corner of Location 711 (P/L 3114/640 - Ivanhoe); thence generally southeasterly, generally northeasterly, northerly, easterly, again northerly, again easterly, southerly, southwestwardly, again easterly, again southerly, again southwestwardly and again southerly along boundaries of that location to the northern boundary of Kununurra Townsite; thence easterly, generally southerly and northwesterly along boundaries of that townsite to the prolongation northerly of the eastern boundary of King Location 438; thence southerly to and southerly and generally westerly along boundaries of that location and westerly along the southern boundaries of Locations 520 and 448 to a northwestern corner of Location 711 (P/L 3114/640 - Ivanhoe); thence southerly along a western boundary of that location to the

northern boundary of Location 373 (Reserve 31165); thence easterly along that boundary to the eastern boundary of Western Australia; thence north along that boundary to the High Water Mark of the Timor Sea and thence generally northwesterly along that mark to the starting point.

Department of Land Administration Public Plans:
1:250000's

Londonderry, Ashton, Mt. Elizabeth, Lassadell, Dixon Range, Lansdowne, Mt. Ramsay, Mt. Bannerman, Billiluna, Gordon Downs, Cambridge Gulf, Medusa Banks.

Carnegie 1:500 000.

By His Excellency's Command,

M. C. WAUCHOPE, Clerk of the Council.

AG401

SOIL AND LAND CONSERVATION ACT 1945
NOTICE OF APPOINTMENT

Pursuant to Section 23(2b)(b) of the Soil and Land Conservation Act 1945, on the nomination of the Shire of Carnarvon, William Henderson of Carnarvon is appointed a member of the District Committee for the Carnarvon Land Conservation District, which Committee was established by an Order in Council, published in the *Gazette* of 16 December 1983 at pp 4897 and amended in the *Gazettes* of 13 March 1987 at pp 662-63, 10 June 1988 at pp 1936-37 and 13 December 1991 at pp 6150-51, the appointment being for a term ceasing on 23 January 1995.

ERNIE BRIDGE, Minister for Agriculture.

CONSUMER AFFAIRS

CN301

RETAIL TRADING HOURS ACT 1987

RETAIL TRADING HOURS EXEMPTION ORDER (No. 9) 1992

Made by the Minister for Consumer Affairs.

Citation

1. This Order may be cited as the *Retail Trading Hours Exemption Order (No. 9) 1992*.

Exemption

2. The operators of the filling stations specified in the schedule may at those filling stations sell fuel or allow fuel to be sold to taxis during such hours as the operators think fit and for this purpose the *Retail Trading Hours Act 1987* does not apply to those filling stations.

Schedule

Swan Taxis Cooperative: 1008 Wellington Street, West Perth WA 6005.

Swan Fuels: 1351 Albany Highway, Cannington WA 6107.

Swan Taxis Cooperative: Elder Place, Fremantle WA 6160.

YVONNE HENDERSON, Minister for Consumer Affairs.

CROWN LAW

CW101

ERRATUM

JUSTICES ACT 1902

Whereas an error occurred in the notice published under the above heading on page 2187 of *Government Gazette* No. 72 dated 29 May 1992 it is corrected as follows.

In the entry beginning "Katie Crockford" delete "Lot 162 Minniunup Road," and insert " Lot 162 Minninup Road, ".

CW401

JUSTICES ACT 1902

It is hereby notified for public information that His Excellency the Governor in Executive Council has—

Approved of the following appointments to the Office of Justice of the Peace for the State of Western Australia—

Malcolm Robert Harrington of 15 Wedge Street, Ledge Point

Matthew Hughes of 26B Third Avenue, Midland and corner Marion Street and Railway Parade, Midland

Christopher Ralph Mitchell of Lot 1852 Lullfitz Drive, Broome

Peter William Sirr of 56 McKenzie Street, Wembley and 3 Fitzgerald Street, Northbridge.

D. G. DOIG, Under Secretary for Law.

EMPLOYMENT AND TRAINING

EM401

COLLEGES ACT 1978

Office of the Minister for Education,
Perth, 12 May 1992.

It is hereby notified for general information that the Lieutenant Governor and Deputy of the Governor, in Executive Council acting in accordance with the provisions of section 13 (1) (a) of the Colleges Act 1978-80, has approved of the appointment of Mr Paul Duckett of 197 Ashburton Avenue, Paraburdoo, Western Australia, as a member of the Karratha College Council for a term of 3 years expiring on 31 March 1995.

KAY HALLAHAN, Minister for Education.

M. C. WAUCHOPE, Clerk of the Council.

FISHERIES

FI401

FISHERIES ACT 1905**PART IIB—PROCESSING LICENCE**

FD 673/91.

The Public is hereby notified that I have issued a permit to David Barton of 48 Smith Street, Kalbarri, to establish a processing establishment to process fish in pursuance of the provisions of section 35C of the Fisheries Act 1905 at 553 Porter Street, Kalbarri, 6536, subject to the following conditions—

That the processing establishment—

1. Shall comply with the requirements of the Fisheries Act 1905-1975 and all Regulations, Orders in Councils, and Notices and Ministerial Directions issued thereunder.
2. Shall not be used for the processing of rock lobsters, prawns, salmon, tuna, abalone or scallops.
3. Shall comply with the requirements of the Health Act 1911 (amended).
4. Shall comply with the requirements of any Town Planning Scheme or Interim Development Order gazetted under the provisions of the Town Planning and Development Act 1928 (amended), or the Metropolitan Region Town Planning Scheme Act 1959 (amended).
5. Shall be registered as an export establishment pursuant to the provisions of the Parliament of the Commonwealth Export Control Act 1982, and orders made thereunder, more specifically the prescribed goods (general) orders and fish orders, should it be used to process fish for export.
6. Shall not be used for the processing of marron (*Cherax tenuimanus*) unless a licence is held under section 39C of the Fisheries Act 1905.

In accordance with the provisions of section 35K, any person aggrieved by this decision may, within fourteen days after publication of this Notice, appeal against the decision or order by serving on the Minister for Fisheries a statement, in writing, on the grounds of their appeal.

P. P. ROGERS, Executive Director of Fisheries.

FI402

FISHERIES ACT 1905
PART IIIB—PROCESSING LICENCE

The Public is hereby notified that I have approved an application to transfer the Processing Licence No. 1020 for the establishment at Unit 5/467 Scarborough Beach Road, Osborne Park 6017. The Processing Licence has been transferred from NC Read Pty Ltd to FNP Catalano Nominees Pty Ltd.

P. P. ROGERS, Executive Director of Fisheries.

FI403

FISHERIES ACT 1905
PART IIIB—PROCESSING LICENCE

The Public is hereby notified that I have approved an application by FNP Catalano Nominees Pty Ltd to remove the Processing Licence No. 1020 from premises at Unit 5/467 Scarborough Beach Road, Osborne Park 6017 to premises at 1345 Albany Highway, Cannington 6107.

In accordance with the provisions of section 35K, any person aggrieved by this decision may, within fourteen days after publication of this Notice, appeal against the decision or order by serving on the Minister for Fisheries a statement, in writing, on the grounds of their appeal.

P. P. ROGERS, Executive Director of Fisheries.

HEALTH

HE301

LAND ACT 1933
(Section 33 (2))
Vesting Order

DOLA File 3022/990.

I, the Honourable Sir Francis Theodore Page Burt, Companion of the Order of Australia, Knight Commander of the Most Distinguished Order of Saint Michael and Saint George, Queen's Counsel, Governor of the State of Western Australia, do hereby in pursuance of the powers enabling me in that behalf, and under and by virtue of the provisions of section 33 (2) of the Land Act 1933, direct that Reserve No. 41888 (Hampton Location 251) shall vest in and be held by the City of Kalgoorlie-Boulder for the designated purpose of "Rubbish Disposal Site".

Given under my hand, at Perth this 1st day of October 1991.

FRANCIS BURT, Governor.

HE302

ANATOMY ACT 1930
ANATOMY (FORMS AND FEES) AMENDMENT REGULATIONS 1992

Made by His Excellency the Governor in Executive Council.

Citation

1. These regulations may be cited as the *Anatomy (Forms and Fees) Amendment Regulations 1992*.

Commencement

2. These regulations shall come into operation on 1 July 1992.

Principal regulations

3. In these regulations, the regulations made under the *Anatomy Act 1930** are referred to as the principal regulations.

[* *Published in the Gazette of 3 February 1933 at p. 193.*
For amendments to 18 May 1992 see 1991 Index to Legislation of Western Australia, p. 252.]

Regulation 1 repealed and regulations substituted

4. Regulation 1 of the principal regulations is repealed and the following regulations are substituted —

Citation

“ 1. These regulations may be cited as the *Anatomy (Forms and Fees) Regulations 1933*.

Forms

1a. The forms set out in Schedule A are prescribed as the forms to be used under the Act. ”

Regulation 3 amended

5. Regulation 3 of the principal regulations is amended by deleting “\$5.00” and substituting the following —

“ \$7.50 ”.

By His Excellency's Command,

M. C. WAUCHOPE, Clerk of the Council.

HE303

DENTAL PROSTHETISTS ACT 1985**DENTAL PROSTHETISTS AMENDMENT REGULATIONS 1992**

Made by His Excellency the Governor in Executive Council.

Citation

1. These regulations may be cited as the *Dental Prosthetists Amendment Regulations 1992*.

Commencement

2. These regulations shall come into operation on 1 July 1992.

Schedule 1 amended

3. Schedule 1 to the *Dental Prosthetists Regulations 1986** is amended —

(a) in item 1 by deleting “400.00” and substituting the following —
“ 600.00 ”;

(b) in item 2 by deleting “200.00” and substituting the following —
“ 300.00 ”; and

(c) in item 3 by deleting “10.00” and substituting the following —
“ 15.00 ”.

[* *Published in the Gazette of 26 September 1986 at pp. 3683-5. For amendments to 15 May 1992 see 1991 Index to Legislation of Western Australia, p. 300.*]

By His Excellency's Command,

M. C. WAUCHOPE, Clerk of the Council.

HE304

HEALTH ACT 1911

City of Cockburn

Pursuant to the provisions of the Health Act 1911, the City of Cockburn, being a Local Authority within the meaning of the Health Act 1911, having adopted the Model By-laws described as Series "A" made under the Health Act 1911 and as reprinted pursuant to the Reprinting of Regulations Act 1954 in the *Government Gazette* on 17th July 1963 and as amended from time to time, has resolved and determined that the adopted by-laws shall be amended as follows.

1. By deleting By-laws 19 (2) (a) and 19 (2) (b) and substituting therefor the following—

19(2) The deposit of refuse, garbage and rubbish on lands set aside by Council for the purpose, shall be subject to a fee as follows—

- (i) Occupiers of residential premises within the City of Cockburn are allowed 12 vouchers (12) for free disposal of residential waste from their residence on the following basis—
 - (a) Per car, utility or 1.8m x 1.2m trailer 1 voucher
 - (b) Per truck up to 3 tonne capacity or trailer larger than 1.8m x 1.2m 2 vouchers
 - (c) Per truck between 3 and 7 tonne capacity . 3 vouchers
 - (d) Per truck of over 7 tonne capacity 6 vouchers
- (ii) Occupiers of residential premises within the City of Cockburn are allowed to purchase additional vouchers for disposal of residential waste from their residence \$3/voucher
- (iii) Where a bona fide voucher is not presented to the gatekeeper at the landfill site, the following charges shall apply—
 - (a) Per car, utility or trailer not exceeding 1.8m x 1.2m x 0.6m \$5.00
 - (b) Per trailer exceeding 1.8m x 1.2m x 0.6m . \$14.00
 - (c) Per tandem axle trailer exceeding 1.8m x 1.2m x 0.6m used for commercial collection of bagged refuse \$34.00
 - (d) Putrescible solid waste \$16.00/tonne
\$34 minimum
 - (e) Non-putrescible solid waste \$5.00/tonne
\$12 minimum
 - (f) When weighbridge is not in use for putrescible and non-putrescible solid waste—
 - (i) In non-compactor truck \$7/wheel
 - (ii) In compactor truck \$16/wheel
- (iv) Rates for the disposal of environmentally sensitive or extraordinary waste By negotiation

Passed by Resolution at a meeting of the City of Cockburn held on the 4th day of February 1992.

Dated this 16th day of March 1992.

The Common Seal of the City of Cockburn was hereunto affixed in the presence of—

D. F. MIGUEL, Mayor.

A. J. ARMAREGO, Town Clerk.

Confirmed—

P. PSAILA-SAVONA, delegate of Executive Director, Public Health.

Approved by His Excellency the Governor in Executive Council on the 9th day of June 1992.

M. C. WAUCHOPE, Clerk of the Council.

HE305

HEALTH ACT 1911

Shire of Corrigin

Pursuant to the provisions of the Health Act 1911, a local authority may make or adopt by-laws and may alter, amend or repeal any by-laws so made or so adopted, the Shire of Corrigin being a Local Authority within the meaning of the Health Act 1911 now resolved to—

1. Repeal the 1956 Series 'A' Model By-laws adopted on 21 January 1957.
2. Repeal the Model Health By-laws Series 'A' Part X—offences adopted on 17 November 1989.
3. Adopt the Model Health By-laws described as Series 'A' as reprinted pursuant to the Reprinting of Regulations Act 1954 in the *Government Gazette* of 17 July 1963 and as amended from time to time without modification.
4. Amend the adopted By-laws as follows—

- 4.1 The following By-laws are revoked—

Part I—By-law 69
Part II—By-law 17
Part IV—By-law 25
Part V—By-law 23
Part VI—By-law 21
Part VII—By-law 73
Part IX—By-law 19

- 4.2 After Part IX add a new Part X to read as follows—

Part X—Offences

Offences and penalties

1. (1) A person who is required by a provision of Part IV and Part VII to do anything or refrain from doing anything and who fails to comply with that provision commits an offence and is liable to—

(a) a fine that is not more than \$2 500 and not less than—

(i) in the case of a first offence \$250;

(ii) in the case of a second offence, \$500;

(iii) in the case of a third or subsequent offence, \$1 250;

(b) if the offence is a continuing offence, a daily penalty which is not more than \$250 and not less than \$125.

(2) A person who is required by any provision of these By-laws, other than a provision of Part IV or Part VII, to do anything or refrain from doing anything and who fails to comply with that provision commits an offence and is liable to—

(a) a fine that is not more than \$1 000 and not less than—

(i) in the case of a first offence, \$100;

(ii) in the case of a second offence, \$200; and

(iii) in the case of a third or subsequent offence \$500;

and

(b) if the offence is a continuing offence, a daily penalty which is not more than \$100 and not less than \$50.

2. Any expense incurred by the Local Authority in consequence of a breach or non observance of these By-laws or in the execution of work directed to be executed by a person and not executed by him shall be paid by the person committing the breach or non observance or failing to execute the work.

4.3 Part VII—Food

By-law 51 is amended by deleting "ten dollars" in Sub-by-law (2) and inserting "two hundred dollars".

Passed by resolution at a meeting of the Corrigin Shire Council held on the 18th day of March 1992.

Dated this 15th day of April 1992.

M. D. TURNER, President.

I. G. DAVIES, Shire Clerk.

Confirmed—

P. PSAILA-SAVONA, Delegate of Executive Director, Public Health.

Approved by His Excellency the Governor in Executive Council the 9th day of June 1992.

M. C. WAUCHOPE, Clerk of the Council.

HE401

MENTAL HEALTH ACT 1962

Health Department of WA,
Perth.

972/89 Exco No.

I, Keith James Wilson, being the Minister administering the Mental Health Act 1962, appoint under the provision of section 26H (2), of the Mental Health Act, Ms S. Wilmot of the Board of Visitors to Approved Private Psychiatric Hostels Group 1, for the period 31 December 1993.

KEITH WILSON, Minister for Health.

HE402

MENTAL HEALTH ACT 1962

Health Department of WA,
Perth.

971/89 Exco No.

His Excellency the Governor in Executive Council has appointed pursuant to the provisions of the Mental Health Act 1962, the following persons as members of the Board of Visitors to La Salle Hospital for a three year term commencing 2 June 1992.

Ms C. Griffin—Chairperson
Dr J. Rooney
Dr F. Franzinelli
Mr J. Casson
Mrs J. Ellis

PETER J. BRENNAN, Commissioner of Health.

LAND ADMINISTRATION

LA101

CORRIGENDUM

Forfeiture notice published on 3rd April, 1992 for—

Name	Lease or Licence	District	Reason	Corres. No.	Plan
Great Victoria Gold Ltd.	3116/9663 (CL 105/1987)	Marvel Lock Lot 121 to 126 inclusive	Non payment of instalments	3462/981	Marvel Lock Townsite

should have read—

BOWROAD Pty Ltd	3116/9663 (CL 105/1987)	Marvel Lock Lot 121 to 126 inclusive	Non payment of instalments	3462/981	Marvel Lock Townsite
-----------------	----------------------------	--------------------------------------	----------------------------	----------	----------------------

LA201

LAND ACT 1933
ORDERS IN COUNCIL
(VESTING OF RESERVES)

By the direction of His Excellency the Governor under section 33 (2), the following reserves have been vested.

DOLA File: 566/981.

Reserve No. 37096 (Westonia Lot 167) vested in the Australian Telecommunications Commission for the designated purpose of "Country Automatic Exchange Site".

Local Authority—Shire of Westonia.

DOLA File: 1605/988.

Reserve No. 40612 (Perth Lot 966) vested in the Honourable Keith James Wilson, M.L.A. Minister for Health for the time being and his successors in Office for "Hospital and Allied Purposes".

Local Authority—City of Perth.

DOLA File: 676/958.

Reserve No. 26507 (Boulder Lot 3159) vested in the Honourable Keith James Wilson, M.L.A. Minister for Health for the time being and his successors in Office for the designated purpose of "Dental Clinic Site".

Local Authority—City of Kalgoorlie-Boulder.

DOLA File: 4355/904.

Class 'A' Reserve No. 22142 (Swan Locations 2112, 2511, 3070) vested in the Town of Claremont for the designated purpose of "Recreation" with power, subject to approval in writing of the Minister for Lands to each and every lease or assignment of lease being first obtained, to lease the whole or any portion thereof for any term not exceeding twenty one (21) years from the date of the lease.

DOLA File: 1295/960V2.

Reserve No. 27318 (Esperance Lots 884 and 875) vested in the Shire of Esperance for the designated purpose of "Recreation" with power, subject to the approval in writing of the Minister for Lands to each and every lease or assignment of lease being first obtained, to lease the whole or any portion thereof for any term not exceeding ten (10) years from the date of the lease.

DOLA File: 587/992.

Reserve No. 42105 (Esperance Lot 875) vested in the Shire of Esperance for the designated purpose of "Park and Recreation".

DOLA File: 3948/989.

Reserve No. 42107 (Scaddan Lot 52) vested in the Shire of Esperance for the designated purpose of "Bush Fire Brigade Purposes".

DOLA File: 973/82.

Reserve No. 38135 (Swan Location 10383) vested in the Shire of Mundaring for the designated purpose of "Public Recreation".

DOLA File: 2904/63.

Reserve No. 40279 (Pingrup Lot 68) vested in the Shire of Kent for "Caravan Park, Parking and Historical Purposes".

DOLA File: 508/991.

Reserve No. 41848 (Jandakot Agricultural Area Lot 617) vested in the City of Canning for the designated purpose of "Public Recreation".

DOLA File: 532/991.

Reserve No. 41636 (De Witt Locations 281, 289 and 303) vested in the Dampier Port Authority for "Port Purposes".

Local Authority—Shire of Roebourne.

DOLA File: 3452/982.

Reserve No. 40645 (South Boulder Suburban Area Lot 1900) vested in the City of Kalgoorlie-Boulder for the designated purpose of "Drainage".

DOLA File: 13936/908.

Reserve No. 11649 (Avon Location 29060) vested in the Shire of Bruce Rock for the designated purpose of "Water".

DOLA File: 6205/912.

Reserve No. 15201 (Nelson Location 7565) vested in the Shire of Boyup Brook for the designated purpose of "Gravel".

DOLA File: 715/992.

Reserve No. 42114 (Manjimup Lot 780) vested in the Shire of Manjimup for the designated purpose of "Community Centre".

DOLA File: 2369/990.

Reserve No. 42123 (Green Head Lot 539) vested in the Shire of Coorow for the designated purpose of "Depot Site".

DOLA File: 563/53.

Reserve No. 23737 (Bunbury Lot 409) vested in the City of Bunbury for the designated purpose of "Recreation".

M. C. WAUCHOPE, Clerk of the Council.

LA202

LAND ACT 1933
ORDERS IN COUNCIL
(Revocation of Vestings)

By the direction of His Excellency the Governor under section 34B (1), the following Orders in Council and associated Vesting Orders are revoked.

DOLA File 566/981

Order in Council gazetted on 27 February 1981 vesting Reserve No. 37096 (Westonia Lot 167) in the Commonwealth of Australia for the designated purpose of "Country Automatic Exchange Site". Local Authority—Shire of Westonia.

DOLA File 676/958

Order in Council gazetted on 2 November 1962 vesting Reserve No. 26507 (Boulder Lot 3159) in the Perth Dental Hospital Board for the designated purpose of "Dental Clinic Site". Local Authority—City of Kalgoorlie-Boulder.

DOLA File 1605/988

Order in Council gazetted on 16 December 1988 vesting Reserve No. 40612 (Perth Lot 966) in the Perth Dental Hospital Board for the designated purpose of "Hospital and Allied Purposes". Local Authority—City of Perth.

DOLA File 1651/972

Order in Council gazetted on 16 March 1973 vesting Reserve No. 31888 in the National Trust of Australia (WA) for the designated purpose of "Protection of Historic Item—Sealers Oven". Local Authority—Shire of Albany.

DOLA File 4355/904

Order in Council gazetted on 14 August 1946 vesting "A" Class Reserve No. 22142 in the Municipality of Claremont for the designated purpose of "Recreation".

DOLA File 1295/960V2

Order in Council gazetted on 13 January 1989 vesting Reserve No. 27318 (Esperance Lot 884) in the Shire of Esperance for the designated purpose of "Recreation".

DOLA File 1276/958

Order in Council gazetted on 4 March 1960 vesting Reserve No. 25566 (Perth Lot 804) in the City of Subiaco for the designated purpose of "Right-of-Way".

DOLA File 2904/963

Order in Council gazetted on 20 November 1987 vesting Reserve No. 40279 (Pingrup Lot 68) in the Shire of Kent for "Parking and Historical Purposes".

DOLA File 4456/895 V4

Order in Council gazetted on 10 April 1987 vesting Reserve No. 39880 (Perth Lots 708, 985 and 986) in the Minister for Works for the designated purpose of "Government Requirements". Local Authority—City of Perth.

DOLA File 532/991

Order in Council gazetted on 24 January 1992 vesting Reserve No. 41636 (De Witt Locations 281 and 289) in the Dampier Port Authority for "Port Purposes". Local Authority—Shire of Roebourne.

M. C. WAUCHOPE, Clerk of the Council.

LA401

FORFEITURES

Department of Land Administration

The following leases and licences together with all rights, title and interest therein have this day been forfeited to the Crown under the Land Act 1933 for the reasons stated.

Chief Executive Officer.

Name	Lease or Licence	District	Reason	Corres. No.	Plan
Timothy Hugo Deane Heathwood	338/19373	Jurien Lot 1076	Non compliance with conditions	2834/89	Jurien 3.07
Black Horse Mining N.L.	3116/10106	Nullagine Lot 236	Non payment of rent	1869/988	Nullagine 1:2 000 13.17 and 14.17
Phillip Kinley	3116/9261	Bulara Location 34	Non compliance with conditions	608/982	Halls Creek 1:10 000 DF 72/7.5
Phillip Kinley	3116/8911	Bulara Location 33	Non compliance with conditions	607/982	Halls Creek 1:10 000 DF 72/7.5
Robert Leslie Thompson	345A/5917	Gibson Lot 27	Non compliance with conditions	1351/991	Gibson Townsite 1:2 000
Greenfield Pty Ltd	338/18338	Cue Lot 276	Non compliance with conditions	695/988	Cue 16.07
Greenfield Pty Ltd	338/18337	Cue Lot 278	Non compliance with conditions	466/986	Cue 16.07
Greenfield Pty Ltd	338/18339	Cue Lot 275	Non compliance with conditions	694/988	Cue 16.07
Edwin Graeme and Susan Agnes Lindquist	338/18707	Boulder Lot 4441	Non compliance with conditions	2532/988	Boulder 30.33

LA402

FORFEITURES

Department of Land Administration

The following leases and licences together with all rights, title and interest therein have this day been forfeited to the Crown under the Land Act 1933 for the reasons stated.

Chief Executive Officer.

Name	Lease or Licence	District	Reason	Corres. No.	Plan
Bevin John Crouch, Robyn Gayle Crouch	338/19350	Jurien Lot 1135	Non compliance with conditions	2845/989	Jurien 1:2 000 03.07
Basmac Invest- ments Pty Ltd	338/18761	Kalbarri Lot 698	Non compliance with conditions	3390/988	Kalbarri Townsite
Hurltor Pty Ltd	345B/722	Denmark Lot 980	Non compliance with conditions	2721/987	Denmark Townsite 21:11
Murchison Region Aboriginal Corporation	338/18237	Mount Magnet Lot 516	Non compliance with conditions	1941/987	Mt Magnet Townsite
Gothic Enterprises Pty Ltd	345B/1010	Leonora Lot 88	Non payment of instalments	2252/989	Leonora Townsite
Dimitrios Limnios	345B/796	Rocky Gully Lot 83	Non compliance with conditions	2050/988	Rocky Gully Townsite

LA403

CONSERVATION AND LAND MANAGEMENT ACT 1984
RESERVATION OF STATE FOREST ORDER

CALM File: 028492F1605.

DOLA File: 4809/946 V2.

Made by His Excellency the Governor under section 8.

It is directed that the area described in the schedule be dedicated as an addition to State Forest No. 65.

Schedule

Swan Location 11596 as shown bordered green on Land Administration Diagram 90236.

M. C. WAUCHOPE, Clerk of the Council.

LA404

LAND ACT 1933
LAND (CROWN GRANT IN TRUST) ORDER

DOLA File: 1192/992.

Made by His Excellency the Governor under section 33 (4).

It is directed that Reserve No. 42142 (Cockburn Sound Location 4009) shall be granted to the Fremantle Cemetery Board to be held in trust for "Cemetery and Ancillary and Beneficial Purposes" subject to the condition that the grantee shall not transfer, lease or mortgage the whole or any part of the land without the consent of the Governor.

Local Authority—City of Melville.

M. C. WAUCHOPE, Clerk of the Council.

LA405

RENAMING OF YALGORUP TOWNSITE

Department of Land Administration,
Perth.

File No. 2642/974.

It is notified in accordance with the provisions of section 10 of the Land Act 1933 that the name of "Preston Beach Townsite" will be used in lieu of "Yalgorup Townsite". The said townsite being located in the Shire of Waroona.

A. A. SKINNER, Chief Executive.

LA701

LAND ACT 1933
RESERVATION NOTICES

Made by His Excellency the Governor under section 29.

The Crown Land described below have been set apart as public reserves.

DOLA File 587/992

Reserve No. 42105 comprising Esperance Lot 875 with an area of 6 142 square metres on original Plan 16590 for the designated purpose of "Park and Recreation".

Public Plan: Esperance 1:2 000 17.14 Norseman Road.

Local Authority—Shire of Esperance.

DOLA File 3948/989

Reserve No. 42107 comprising Scaddan Lot 52 with an area of 2 664 square metres on Land Administration Diagram 90482 for the designated purpose of "Bush Fire Brigade Purposes".

Public Plan: Burdett CG30 (2) 6.20-21, 7.20-21 Rogers/Jenkins Streets.

Local Authority—Shire of Esperance.

DOLA File 715/992

Reserve No. 42114 comprising Manjimup Lot 780 with an area of 6 067 square metres on Land Administration Diagram 90432 for the designated purpose of "Community Centre".

Public Plan: Manjimup 1:2 000 BG28/31.11 Mount Street.

Local Authority—Shire of Manjimup.

DOLA File 2802/991

Reserve No. 42121 comprising Leeman Lot 654 with an area of 350 square metres on Land Administration Plan 17927 for the designated purpose of "Drainage".

Public Plan: BE40 (2) 39.06 Barracuda Drive.

Local Authority—Shire of Coorow.

DOLA File 2801/991

Reserve No. 42120 comprising Leeman Lot 655 with an area of 350 square metres on Land Administration Plan 17927 for the designated purpose of "Drainage".

Public Plan: BE40 (2) 39.06 Barracuda Drive.

Local Authority—Shire of Coorow.

DOLA File 2369/990

Reserve No. 42123 comprising Green Head Lot 539 with an area of 2 968 square metres on Land Administration Plan 17959 for the designated purpose of "Depot Site".

Public Plan: Green Head Pt 38.33 BE39 (2) Thornbill Street.

Local Authority—Shire of Coorow.

DOLA File 1192/992

Reserve No. 42142 comprising Cockburn Sound Location 4009 (formerly portions of Cockburn Sound Locations 1941 and 1942 being Lot 13 on Office of Titles Diagram 82320) with an area of 9.5346 hectares for "Cemetery and Ancillary and Beneficial Purposes".

Public Plan: Perth (2) BG34 9.13, 9.14 Stock/Sainsbury Roads.

Local Authority—City of Melville.

A. A. SKINNER, Chief Executive.

LA801

LAND ACT 1933
AMENDMENT OF RESERVES

Made by His Excellency the Governor under section 37.

The following Reserves have been amended.

DOLA File 2260/908

Reserve No. 27502 (Plantagenet District) "National Park" to comprise Location 7705 as shown delineated and bordered red on Land Administration Reserve Plan 364 in lieu of Locations 6957 and 7652 and of its area being increased (recalculated) to 3178.7262 hectares accordingly.

Public Plans: Mt Manypeaks NW, NE, SW and SE 1:25 000 Cheyne Road.

Local Authority—Shire of Albany.

DOLA File 1295/960V2

Reserve No. 27318 (Esperance Lot 884) "Recreation" to include Lot 875 as shown surveyed and delineated on original Plan 16590 and of its area being increased to 16.9135 hectares accordingly.

Public Plans: CG 29 2000 16.12, 16.13, 17.13, 17.14, 17.15, 17.16, 18.16 The Esplanade.

Local Authority—Shire of Esperance.

DOLA File 2253/889

Reserve No. 1563 (Avon District) "Travellers and Stock" to comprise Location 29054 on Land Administration Diagram 90287 in lieu of 18040 and of its area being increased to 99.0997 hectares accordingly.

Public Plan: Goomalling S.W. 1:25 000 Northam-Pithara Road.

Local Authority—Shire of Goomalling.

DOLA File 1614/51

Reserve No. 23473 (Sussex Location 4004) "Sanitary Site" to exclude the area shown bordered green on Land Administration Diagram 90579 and of its area being reduced to 34.4667 hectares accordingly.

Public Plan: Cowaramup (1930 111 SE) Wallis Road.

Local Authority—Shire of Augusta-Margaret River.

DOLA File 791/913

Reserve No. 17524 (Pithara Lots 61, 70, 78 and 83) "Excepted from Sale" to exclude Lot 78 and of its area being reduced to 3 036 square metres accordingly.

Public Plan: Pithara Townsite Jones Street.

Local Authority—Shire of Dalwallinu.

DOLA File 532/991

Reserve No. 41636 (De Witt Locations 281 and 289) "Port Purposes" to include Location 303 as surveyed and shown bordered pink on Land Administration Diagram 90644 and of its area being increased to 33.4985 hectares accordingly.

Public Plan: BH65 (10) 5.8 King Bay Road.

Local Authority—Shire of Roebourne.

DOLA File 13936/908

Reserve No. 11649 (Avon District) "Water" to comprise Location 29060 as surveyed on Diagram 1783 and of its area remaining unaltered.

Public Plan: Kwolyin 1:50 000.

Local Authority—Shire of Bruce Rock.

DOLA File 4006/966

Reserve No. 28396 (at Manjimup) "Office Site (Department of Agriculture)" to comprise Lot 781 as shown surveyed and bordered red on Land Administration Diagram 90432 in lieu of Lots 595, 636 and 688 and of its area being reduced to 2 529 square metres accordingly.

Public Plan: Manjimup 1:2 000 BG28/31.11 Rose Street.

Local Authority—Shire of Manjimup.

DOLA File 3506/977

Reserve No. 35065 (Brookton Lot 423) "Park" to exclude Lot 446 as shown bordered green and "Road Widening" shown coloured brown on Land Administration Diagram 90582 and of its area being reduced to 1814 square metres accordingly.

Public Plan: BJ33 (2) 1.19 Great Southern Highway.

Local Authority—Shire of Brookton.

DOLA File 563/953

Reserve No. 23737 (at Bunbury) "Government Buildings" to comprise Lot 409 as shown delineated and bordered red on Land Administration Reserve Diagram 1070 and of its area being increased (recalculated) to 843 square metres accordingly.

Public Plan: Bunbury (02) BG30 01.32 Haig Crescent.

Local Authority—City of Bunbury.

A. A. SKINNER, Chief Executive.

LA901

LAND ACT 1933

CHANGE OF PURPOSE OF RESERVES

Made by His Excellency the Governor under section 37.

The purpose of the following reserves have been changed.

DOLA File: 563/953.

Reserve No. 23737 (Bunbury Lot 409) being changed from "Government Buildings" to "Recreation".

Public Plan: Bunbury (02) BG30 01.32 Haig Crescent.

Local Authority—City of Bunbury.

DOLA File: 2253/889.

Reserve No. 1563 (Avon Location 29054) being changed from "Travellers and Stock" to "Conservation of Flora and Fauna".

Public Plan: Goomalling S.W. 1:25 000 Northam-Pithara Road.

Local Authority—Shire of Goomalling.

Reserve 1563 is automatically vested in the National Parks and Nature Conservation Authority pursuant to section 7 of the CALM Act 1984.

Reserve No. 5091/911.

Reserve No. 13494 (Avon Location 20167) being changed from "Water and Conservation of Flora and Fauna" to "Conservation of Flora and Fauna".

Public Plan: Mount Dillon NE 1:25 000 Manmanning Road.

Local Authority—Located in the Shire of Wongan-Ballidu.

Reserve 13494 is automatically vested in the National Parks and Nature Conservation Authority pursuant to the Conservation and Land Management Act 1984.

DOLA File: 160/917.

Reserve No. 12958 (Victoria Location 4187) being changed from "Camping and Conservation of Flora" to "Conservation of Flora and Fauna".

Public Plan: Billeranga 1:50 000.

Local Authority—the Shire of Morawa.

Reserve No. 12958 is automatically vested in the National Parks and Nature Conservation Authority pursuant to the Conservation and Land Management Act 1984.

DOLA File: 2904/63.

Reserve No. 40279 (Pingrup Lot 68) being changed from "Parking and Historical Purposes" to "Caravan Park, Parking and Historical Purposes".

Public Plan: Pingrup Townsite Deacon Street.

Local Authority—Shire of Kent.

DOLA File: 6205/912.

Reserve No. 15201 (Nelson Location 7565) being changed from "Recreation" to "Gravel".

Public Plan: Dinninup 1:50 000 Sheet 2230-111 Foley Road.

Local Authority—Shire of Boyup Brook.

DOLA File: 2035/960.

Reserve No. 25977 (Camballin Lot 85) being changed from "Schoolsite" to "Use and Requirements of the Minister for Works".

Public Plan: Camballin Townsite Forrest Street.

Local Authority—Shire of Derby-West Kimberley.

A. A. SKINNER, Chief Executive.

LB201

LAND ACT 1933

CANCELLATION OF RESERVES

Made by His Excellency the Governor under section 37.

The following reserves have been cancelled.

DOLA File: 6330/897.

Reserve No. 4558 (at Boulder) "Extension of Townsite".

Local Authority—City of Kalgoorlie-Boulder.

DOLA File: 674/906.

Reserve No. 10065 (Beverley Sub Lots 196 and 197) "Gravel".

Public Plan: Beverley (2) 37.07 and 37.08 Richardson Street.

Local Authority—Shire of Beverley.

DOLA File: 2656/955.

Reserve No. 24249 (Swan Location 5601) "Use and Requirements of the Minister for Works".

Public Plan: Perth 1:2 000 22.33, 22.34 Leslie Road.

Local Authority—Shire of Swan.

DOLA File: 1651/972.

Reserve No. 31888 "Protection of Historic Item—Sealers Oven".

Public Plan: Mt. Manypeaks SW 1:25 000.

Local Authority—Shire of Albany.

DOLA File: 1852/989.

Reserve No. 41862 (Canning Location 3694) "Use and Requirements of the Western Australian Development Corporation".

Public Plan: Perth (2) BG34/14.13 Brockman Avenue.

Local Authority—City of Melville.

DOLA File: 1393/991.

Reserve No. 41736 (Wyalkatchem Lot 206) "Use and Requirements of the Minister for Works".

Public Plan: Wyalkatchem 1:2 000 23.31 Flint Street.

Local Authority—Shire of Wyalkatchem.

DOLA File: 5847/927.

Reserve No. 19799 (Nelson Location 8299) "Schoolsite".

Public Plan: Pemberton NE 1:25 000 South West Highway.

DOLA File: 1276/958.

Reserve No. 25566 (Perth Lot 804) "Right of Way".

Public Plan: Perth (2) 11.25, 11.26 Roydhouse Street.

Local Authority—City of Subiaco.

DOLA File: 5745/51.

Reserve No. 23346 (Yalgoo Lots 128 and 130) "Railway Purposes".

Public Plan: Yalgoo Townsite Gibbons Street.

Local Authority—Shire of Yalgoo.

DOLA File: 9799/897.

Reserve No. 5739 (at Bulong) "Slaughter Yards".

Public Plan: Kurnalpi 1:250 000.

Local Authority—City of Kalgoorlie-Boulder.

DOLA File: 1279/912.

Reserve No. 12079 (Mount Kokeby Lots 47 and 48) "Educational Endowment".

Public Plan: Mt. Kokeby (2) 38.36 William Street.

Local Authority—Shire of Beverley.

DOLA File: 4456/895 V4.

Reserve No. 39880 (Perth Lots 708, 985 and 986) "Government Requirements".

Public Plan: Perth (2) BG34 12.23 Mounts Bay Road.

Local Authority—City of Perth.

DOLA File: 4506/65.

Reserve No. 28398 (Manjimup Lot 648) "Parking".

Public Plan: Manjimup (2) 31.11 Rose Street.

Local Authority—Shire of Manjimup.

DOLA File: 4025/897 V2.

Reserve No. 4733 "Townsite (Rothesay)".

Public Plan: 121/80.

Local Authority—Shire of Perenjori.

DOLA File: 4083/965.

Reserve No. 28328 (Kununurra Lot 762) "Use and Requirements of the Government Employees Housing Authority".

Public Plan: Kununurra (2) DH79/23.16 River Fig Avenue.

Local Authority—Shire of Wyndham-East Kimberley.

DOLA File: 3298/971.

Reserve No. 41876 (Perenjori Lots 119 and 135) "Use and Requirements of the Minister for Works".

Public Plan: Perenjori Townsite.

Local Authority—Shire of Perenjori.

DOLA File: 7388/951.

Reserve No. 30078 (Brookton Lot 216) "Use and Requirements of the Minister for Works".

Public Plan: Brookton (2) BJ33/01.19 White Street.

Local Authority—Shire of Brookton.

A. A. SKINNER, Chief Executive Officer.

LB701

File No. MRD 42-53-CV2.
Ex. Co. No. 0307.

PUBLIC WORKS ACT 1902

LAND RESUMPTION

Road Widening—Bussell Highway (Bunbury-Augusta Road 5.15—17.15 SLK)

Notice is hereby given, and it is hereby declared, that the several pieces or parcels of land described in the Schedule hereto, being all in the Capel District have, in pursuance of the written approval and consent of His Excellency the Governor, acting by and with the advice of the Executive Council, dated the 18th day of February 1992, been set apart, taken or resumed for the purposes of the following public work, namely—Road Widening—Bussell Highway (Bunbury-Augusta Road)—Shire of Capel.

And further notice is hereby given that the said pieces or parcels of land so set apart, taken, or resumed are marked off and more particularly described on the Plans specified in the Schedule, which may be inspected at the Main Roads Department, Waterloo Crescent East Perth. The additional information contained in the Schedule after the land descriptions is to define locality only and in no way derogates from the Transfer of Land Act description. And it is hereby directed that the said lands shall vest in Her Majesty for an estate in fee simple in possession for the public work herein expressed, freed and discharged from all trusts, mortgages, charges, obligations, estates, interests, rights-of-way, or other easements whatsoever.

Schedule

Plan MRD No.	Owner or Reputed Owner	Occupier or Reputed Occupier	Description	Area
91-78	Flemington Holdings Pty	Hon. Minister for Works	Portion of Wellington Location 676 now comprised in Plan 18080 and being part of the land contained in Certificate of Title Volume 1862 Folio 297.	935 m ²
91-78	Bernard Noel Locker and Elizabeth Ann Locker	Commissioner of Main Roads	Portion of Wellington Location 676 and being part of Lot 54 on Diagram 31958 now comprised in Plan 18080 and being part of the land contained in Certificate of Title Volume 229 Folio 197A.	1 260 m ²
91-78	Edsel Devere Clemons and Elsie Ruth Clemons	E. D. & E. R. Clemons	Portion of Wellington Location 675 now comprised in Plan 18080 and being part of the land contained in Certificate of Title Volume 1210 Folio 623.	1.1442 ha
91-78	Edsel Devere Clemons and Elsie Ruth Clemons	E. D. & E. R. Clemons	Portion of Wellington Location 678 now comprised in Plan 18080 and being part of the land contained in Certificate of Title Volume 1671 Folio 852.	1.3750 ha
91-78	Robert James Mifflin and Sandra Kaye Mifflin	R. J. & S. K. Mifflin	Portion of Wellington Location 1052 now comprised in Plan 18080 and being part of the land contained in Certificate of Title Volume 1289 Folio 340.	4 028 m ²
91-78	Dudley Bernard Fisher and Marie Anne Fisher	D. B. & M. A. Fisher and Commissioner of Main Roads	Portion of Wellington Location 47 and being part of Lot 103 the subject of Diagram 51141 now comprised in Plan 18080 and being part of the land contained in Certificate of Title Volume 1451 Folio 168.	4.8095 ha
91-78	Dudley Bernard Fisher and Marie Anne Fisher	D. B. & M. A. Fisher and Commissioner of Main Roads	Portion of Wellington Location 47 and being part of Lot 11 on Plan 4432 (Sheet 1) now comprised in Plan 18080 and being part of the land contained in Certificate of Title Volume 1451 Folio 169.	1.0698 ha
91-79	Alec Charles McNab, James Dallow McNab and Robert Burns McNab	A. C., J. D. & R. B. McNab	Portion of each of Wellington Locations 47 and 4130 and being part of Lot 2 the subject of Diagram 17146 now comprised in Plan 18076 and being part of the land contained in Certificate of Title Volume 1464 Folio 823.	3.2260 ha
91-80	Keith Martin Walling and Julie Ann Walling	Commissioner of Main Roads	Portion of Wellington Location 126 now comprised in Plan 18082 and being part of the land contained in Certificate of Title Volume 1701 Folio 381.	2 130 m ²

Plan MRD No.	Owner or Reputed Owner	Occupier or Reputed Occupier	Description	Area
91-80	Gregory Roy Smith	Commissioner of Main Roads	Portion of Wellington Location 379 and being part of Lot 4 on Diagram 63479 now comprised in Plan 18082 and being part of the land contained in Certificate of Title Volume 1630 Folio 953.	2.1479 ha
91-81	Walter Robert Rodwell	Commissioner of Main Raods	Portion of Wellington Location 663 now comprised in Plan 18077 and being part of the land contained in Certificate of Title Volume 1055 Folio 919.	2.6588 ha
91-81	Claude Peel and Oatfield Pty Ltd	Commissioner of Main Roads	Portion of Wellington Location 664 now comprised in Plan 18077 and being part of the land contained in Certificate of Title Volume 1887 Folio 280.	1.4623 ha
91-82	Kevin William Dye and Julie Marie Firms	K. W. Dye & J. M. Firms	Portion of Wellington Location 2991 and being part of Lot 29 on Diagram 30872 now comprised in Plan 18081 and being part of the land contained in Certificate of Title Volume 1907 Folio 838.	1 130 m ²
91-82	Domenico Antonio Curciarello and Maria Carmela Curciarello	Commissioner of Main Roads	Portion of Wellington Location 2991 and being part of Lot 30 on Diagram 30872 now comprised in Plan 18081 and being part of the land contained in Certificate of Title Volume 31 Folio 89A.	1 558 m ²
91-82	Szymon Pawel Monka and Urszula Barbara Kowalska	Commissioner of Main Roads	Portion of Wellington Location 2991 and being part of Lot 31 on Diagram 30872 now comprised in Plan 18081 and being part of the land contained in Certificate of Title Volume 45 Folio 137A.	1 879 m ²
91-83	Ackling Pty Ltd	Ackling Pty Ltd and Commissioner of Main Roads	Portion of Wellington Location 2991 and being part of Lot 32 on Diagram 31824 now comprised in Plan 18081 and being part of the land contained in Certificate of Title Volume 10 Folio 254A.	2 439 m ²
91-83	Vincenzo Curciarello and Carmela Curciarello	Commissioner of Main Roads	Portion of Wellington Location 2991 and being part of Lot 33 on Diagram 31824 now comprised in Plan 18081 and being part of the land contained in Certificate of Title Volume 518 Folio 84A.	817 m ²
91-83	Nicolino Cicchillitti and Maria Cicchillitti	N. & M. Cicchillitti and Commissioner of Main Roads	Portion of Wellington Location 2991 and being part of Lot 34 on Diagram 31824 now comprised in Plan 18081 and being part of the land contained in Certificate of Title Volume 1302 Folio 766.	661 m ²
91-84	The Roman Catholic Bishop of Bunbury	The Roman Catholic Bishop of Bunbury and Commissioner of Main Roads	Portion of Wellington Location 2991 and being part of Lot 35 on Diagram 31824 now comprised in Plan 18081 and being part of the land contained in Certificate of Title Volume 106 Folio 84A.	814 m ²

Plan MRD No.	Owner or Reputed Owner	Occupier or Reputed Occupier	Description	Area
91-84	Detlef Wahle and Hannelore Wahle	Commissioner of Main Roads	Portion of Wellington Location 2991 and being part of Lot 36 on Diagram 31824 now comprised in Plan 18081 and being part of the land contained in Certificate of Title Volume 122 Folio 146A.	1 113 m ²
91-84	Robert Earl Scott	Commissioner of Main Roads	Portion of Wellington Location 2991 and being part of Lot 37 on Diagram 31824 now comprised in Plan 18081 and being part of the land contained in Certificate of Title Volume 404 Folio 132A.	1 130 m ²

Certified correct this 18th day of February 1992.

PAM BEGGS, Minister for Transport.

Dated this 18th day of February 1992.

FRANCIS BURT, Governor in Executive Council.

Road Dedication

It is hereby notified that the Minister for Lands has approved, pursuant to section 288 of the Local Government Act, the dedication as public street the roads in the various Municipalities as described in the abovementioned resumption notices.

By order of the Minister for Lands.

Dated this 12th day of June 1992.

A. A. SKINNER, Executive Director.

LOCAL GOVERNMENT

LG101

CORRIGENDUM

Shire of Augusta-Margaret River

Notice of Intention to Borrow

Proposed Loan No. 125—\$60 000

The term of the Loan is ten (10) years, repayable in 20 equal half yearly instalments. However, the ruling Treasury rate of interest will be reviewed each four (4) years, during the term of the loan.

L. W. SHEPHERDSON, President.

L. J. CALNEGGIA, Shire Clerk.

LG102

CORRIGENDUM

Shire of Ravensthorpe

Loan

Department of Local Government,
Perth, 9 June 1992.

LG: RA 3-8.

It has been noted that an error has occurred in the notice published in the *Government Gazette* of 29 May, 1992 on page 2210 regarding a loan in respect of the Shire of Ravensthorpe.

The correction is made by deleting "17661" which appears on line 4 of the notice and inserting "7661" therein.

STEPHEN COLE, Director, Local Government Services.

LG103

CORRIGENDUM
LOCAL GOVERNMENT ACT 1960
Shire of Irwin
NOTICE OF INTENTION TO BORROW
 Proposed Loan No. 75 of \$88 000

On Page 1897 of the *Government Gazette* dated 5 May 1992, under the subheading Shire of Irwin, paragraph 5 is amended to read:

renegotiated after Four (4) years during the term of the Loan—Plant Purchase: Multi Tyred Road Roller.

G. C. BASS, President.
 J. PICKERING, Shire Clerk.

LG301

CEMETERIES ACT 1986
Municipality of the Shire of Murray
 By-laws Relating to Public Cemeteries

It is hereby notified for public information that in accordance with section 53 of the Cemeteries Act 1986, the Shire of Murray did by resolution at a meeting held on 20th February, 1992 fix the undermentioned fees and charges.

Schedule A

Shire of Murray

Scale of Fees and Charges Payable to the Council

	Charge \$
1. (a) On application for a "Form of Grant of Right of Burial", for—	
Land 2.4m x 1.8m where directed by Trustees	300.00
Land 2.4m x 2.4m where directed by Trustees	400.00
Land 2.4m x 1.8m where selected by applicant	400.00
Land 2.4m x 2.4m where selected by applicant	500.00
(b) Sinking fees—on application for a "Form of Order of Burial", for—	
Ordinary Grave for Adult	300.00
Grave for any child under 10 years of age	200.00
Grave for any stillborn child	100.00
2. Deeper than 1.8m—for each additional 0.3m	25.00
3. For re-opening any grave—	
For each interment	300.00
For each interment—child under 10 years of age	200.00
For each interment—stillborn child	100.00
For removal of edging, tiles—per man hour	30.00
4. For re-opening for exhumation	300.00
5. For re-interment after exhumation	150.00
6. Headstone, or kerbing	25.00
7. Undertakers annual licence fee	100.00
8. Undertakers single licence fee, one interment	20.00
9. Registration, Transfer of Right of Burial	10.00
10. Copy, Registration of Transfer of Right of Burial	20.00
11. Grave Number Plate	10.00
12. Late applications, additional charge	20.00
13. Interment of Ashes	100.00
14. Extra Charges—	
For each Interment on Saturday, Sunday or Public Holiday	150.00
For each Interment not in usual hours as prescribed by By-law 16	100.00

LG302

LOCAL GOVERNMENT ACT 1960*Municipality of the Shire of Goomalling*

By-laws Relating to Discount on Rates

In pursuance of the powers conferred upon it by the abovementioned Act, the Council of the abovementioned municipality hereby records having resolved on the 23rd day of October 1991 to submit for confirmation by His Excellency the Governor the repeal of the following by-laws—

Discount on Rates published in the *Government Gazette* on 1st August 1924 page 1394 and on 3rd July 1931 page 1602.

Dated this 9th day of March 1992.

The Common Seal of the Municipality was affixed hereto in the presence of—

R. M. CLARKE, President.

G. W. MORRIS, Shire Clerk.

Recommended—

DAVID SMITH, Minister for Local Government.

Approved by His Excellency the Governor in Executive Council this 9th day of June 1992.

M. C. WAUCHOPE, Clerk of the Council.

LG303

LOCAL GOVERNMENT ACT 1960*Municipality of the Town of Kwinana*

By-law Relating to the Payment of Rates and Charges

In pursuance of the powers conferred upon it by the abovementioned Act and of all other powers enabling it, the Council of the abovementioned municipality hereby records having resolved on the 26th day of February, 1992, to make and submit for confirmation by the Governor the following by-law.

The by-law of the Town of Kwinana published in the *Government Gazette* on 28 June, 1991, is hereby amended in the following manner:

1. Clause 2 Line 5—delete “no more than six equal calendar monthly instalments”; substitute “accordance with the dates determined by Council”.
2. Clause 4—delete “in accordance with Clause 2, each instalment will be subject to an administration fee not exceeding \$3.00. The total administration fees shall be payable with the first instalment and if the applicant chooses to pay the full outstanding balance in less than the agreed number of instalments the fee will not be refunded.” Substitute “and receives approval, the property will be subject to an administration fee of \$10.00. The administration fee shall be payable with the first instalment.”
3. Clause 5 Line 1 delete “a period of” and “months”.
Line 2—insert the word “instalments” after the word “more”.
4. Clause 6 Line 1—insert “(1)” after “6.”

Insert the following new subclause “(2) Notwithstanding sub-clause (1) any written application to pay the rates and charges by instalments received and approved after the expiry of the 35 days will result in the property being subject to an administration fee of \$10.00.”

5. First Schedule—Line 5—delete “.....”
 Line 6/7—delete “\$3.00 per instalment totalling \$....”; substitute “\$10.00”.
 Line 12—delete “on”; substitute “by”
 Line 13—delete “I/We understand that if I/We choose to pay the full outstanding balance in less than the agreed number of instalments the original administration fee will stand and cannot be refunded.”

The Common Seal of the Town of Kwinana was hereunto affixed in the presence of:

D. J. NELSON, Mayor.
 R. K. SMILLIE, General Manager/Town Clerk.

Recommended—

DAVID SMITH, Minister for Local Government.

Approved by His Excellency the Governor in Executive Council this 9th day of June 1992.

M. C. WAUCHOPE, Clerk of the Council.

LG304

LOCAL GOVERNMENT ACT 1960

The Municipality of the City of Canning

By-laws Relating to Fencing

In pursuance of the powers conferred upon it by the abovementioned Act and all other powers enabling it, the Council of the abovementioned Municipality hereby records having resolved on the 25th day of February, 1992, to make and submit for confirmation the following by-law:—

The by-laws of the City of Canning relating to Fencing published in the *Government Gazette* of 2nd August, 1991, be amended in the following manner—

Insert new By-law 17

“17. Nothing in these by-laws shall be deemed to interfere with the right of the Crown or any statutory authority of agency to carry out a power or duty authorised under an Act.”

Dated this 25th day of February, 1992.

The Common Seal of the City of Canning was hereunto affixed by authority of the Council constituted by the duly appointed Commissioner in the presence of:

C. M. GREGORINI, Commissioner.
 I. F. KINNER, Town Clerk.

Recommended—

DAVID SMITH, Minister for Local Government.

Approved by His Excellency the Governor in Executive Council this 9th day of June 1992.

M. C. WAUCHOPE, Clerk of the Council.

LG305

DOG ACT 1976*The Municipality of the Shire of East Pilbara*

By-laws Relating to Dogs

In pursuance of the powers conferred upon it by the abovementioned Act and of all other powers enabling it the East Pilbara Shire Council hereby records having resolved on the 25th day of October, 1991 to submit for confirmation by the Governor the following amendments to the By-laws published in the *Government Gazette* on 18 November, 1983 and amended on 11 November, 1988 and 7 April, 1989.

In the First Schedule "Fees and Charges"—

- (a) at item 1 delete \$10.00 and insert \$40.00
- (b) at item 2 delete \$30.00 and insert \$45.00
- (c) at item 3 delete \$3.00 and insert \$6.00
- (d) at item 4 delete \$10.00 and insert \$30.00
- (e) at item 5 delete \$12.00 and insert \$35.00
- (f) at item 6 delete \$30.00 and insert \$55.00
- (g) at item 7 delete \$30.00 and insert \$55.00

Dated this 19th day of December 1991.

The Common Seal of the Shire of East Pilbara was hereunto affixed by authority of a resolution of the Council in the presence of:

D. W. HODGE, President.
S. D. TINDALE, Shire Clerk.

Recommended—

DAVID SMITH, Minister for Local Government.

Approved by His Excellency the Governor, in Executive Council this 9th day of June 1992.

M. C. WAUCHOPE, Clerk of the Council.

LG306

LOCAL GOVERNMENT ACT 1960*Municipality of the Town of Claremont*

By-laws Relating to Signs

In pursuance of the powers conferred upon it by the abovementioned Act, and all other powers enabling it, the Municipality of the Town of Claremont hereby records having resolved on 25 November 1991, to make and submit for confirmation by the Governor the following amendments to its By-laws Relating to Signs, which were published in the *Government Gazette* on 7 October 1983 and as amended on 6 April 1984, 25 January 1985, 20 December 1985 and 11 November 1988.

By-law 13 is amended by substituting the figure "2300mm" for the figure "2700mm" in the sub-by-law (a).

Dated this 30th day of January, 1992.

The Common Seal of the Town of Claremont was hereunto affixed in the presence of—

P. H. WEYGERS, Mayor.
D. H. TINDALE, Town Clerk.

Recommended—

DAVID SMITH, Minister for Local Government.

Approved by His Excellency the Governor in Executive Council this 9th day of June 1992.

M. C. WAUCHOPE, Clerk of the Council.

LG307

LOCAL GOVERNMENT ACT 1960

LOCAL GOVERNMENT (MINIMUM RATE) REGULATIONS 1992

Made by His Excellency the Governor in Executive Council.

Citation

1. These regulations may be cited as the *Local Government (Minimum Rate) Regulations 1992*.

Commencement

2. These regulations come into operation on 1 July 1992.

Prescribed amount in section 552 (4)

3. The prescribed amount for the purposes of section 552 (4) of the Act is \$150.00.

By His Excellency's Command,

M. C. WAUCHOPE, Clerk of the Council.

LG401

BUSH FIRES ACT 1954

Shire of Jerramungup

Bush Fire Precautions

1992/93 Prohibited Burning Times

The prohibited burning times within the Shire of Jerramungup are 1 November, 1992 to 6 February, 1993.

1992/93 Restricted Burning Times

The restricted burning times within the Shire of Jerramungup are; 1 October, 1992 to 31 October, 1992 and 7 February, 1993 to 11 April, 1993.

These dates are subject to slight variation according to seasonal conditions, but any alterations will be advertised locally.

No burning on Sundays during the restricted burning period.

No harvesting Christmas Day.

F. J. PECZKA, Shire Clerk.

LG402

LOCAL GOVERNMENT ACT 1960

Bridgetown-Greenbushes Shire Council

Sale of Land for Rates

(Section 584)

Notice is hereby given that default in the payment of rates for a period of not less than three years having occurred, the Bridgetown-Greenbushes Shire Council, acting under the powers conferred by Subsection C of Division 6 of Part XXV of the Local Government Act 1960, will offer for sale, by Public Auction, at Greenbushes on the 18th day of July 1992 land specified in the Schedule hereto.

K. HILL, Shire Clerk.

Schedule

Description of Land and Lot or Location Number	Title Ref:	Area	Street	Description of Improvements (if any)	Name of Registered Proprietor	Name of Other Persons appearing to have an interest	Rates Outstanding	Other Charges due on the land
Greenbushes Lot 149	390/122	1 012 m ²	Telluride	Vacant Land	Estate of William Michael Phillips	Nil	\$2 395.02	Water Rates and Interest \$891.39
Greenbushes Lot 157	367/192	1 012 m ²	Telluride	Vacant Land	Estate of Elizabeth Gingell	Nil	\$2 200.14	Nil
Greenbushes Lot 22	1139/798	1 012 m ²	Blackwood	Vacant Land	John F. G. Newton Norman Arthur Dorsett	Nil	\$1 498.63	Water Rates and Interest \$484.91
Greenbushes Town Lot 81	1071/994	1 012 m ²	Blackwood	Vacant Land	Estate of Mary Elizabeth Ward	Nil	\$961.30	Nil
North Greenbushes Lots 31 and 32	1120/398	1 012 m ²	Williams	Vacant Land	Sandra Jean Bowron and Antoine Murray Bowron	Nil	\$2 288.64	Land Tax \$2.08
Greenbushes Lot 160	403/45	1 012 m ²	Telluride	Vacant Land	Estate of Victor Robert Johnston	I. D. Perks	\$961.30	Nil

LG403

TOWN OF ALBANY

The cancellation of the appointment of Stuart Alan Taylor as an authorised officer under section 59 (2) (a) and (b) of the Bush Fires Act 1954 and Council By-law No. 11—Street Lawns and Gardens, to the Town of Albany is hereby notified.

M. A. JORGENSEN, General Manager/Town Clerk.

LG404

SHIRE OF BROOME

It is hereby notified for public information that Lee Gilmore has been authorised by Council to act under the provisions of the Litter Act 1979, Dog Act 1986 and Council's Cable Beach By-laws and Dog By-laws.

LG405

DOG ACT 1976

Shire of Serpentine-Jarrahdale

It is hereby notified for public information that Clive John Petrie of Watkins Road, Mundijong 6202 has been appointed as Pound Keeper for the purpose of maintaining the Council Dog Pound when required, effective from 8th June, 1992.

N. D. FIMMANO, Shire Clerk.

LG406

CITY OF MANDURAH

It is hereby notified for public information that Colin Peter Irvine has been appointed by the City of Mandurah as an authorised Fire Control Officer, with powers limited to issuing of burning permits.

K. W. DONOHOE, City Manager/Town Clerk.

LG407

LOCAL GOVERNMENT ACT 1960*Shire of Serpentine-Jarrahdale*

Closure of Private Street

Department of Local Government,
Perth, 5 June 1992.

LG: SJ4-12

It is hereby notified for public information that His Excellency the Governor has approved under the provisions of section 297A of the Local Government Act 1960, the resolution passed by the Shire of Serpentine-Jarrahdale that the private street which is described as being portion of Cockburn Sound Location 462, being portion of the land coloured brown on Plan 3644(1) and being portion of the land contained in Certificate of Title Vol. 589 Fol. 177 be closed, and the land contained therein be amalgamated with adjoining Lot 4 Jessie Street, Byford as shown in the Schedule hereunder.

STEPHEN COLE, Director Local Government Services.

Schedule
Diagram No. 82698

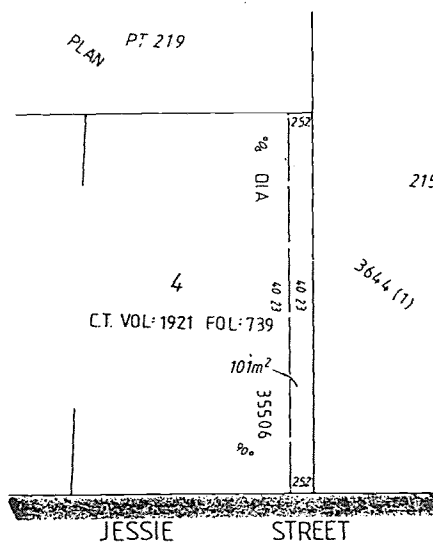

LG408

LOCAL GOVERNMENT ACT 1960
LOCAL GOVERNMENT BOUNDARIES COMMISSION
Appointment of Members and Deputies

LG: 1043/68

It is hereby notified for general information that His Excellency the Governor, acting pursuant to the provisions of section 12 (6) of the Local Government Act 1960 has been pleased to appoint the following persons as members and deputies of the Local Government Boundaries Commission:

- (a) Mr John Lynch, Department of Local Government as Chairman;
- (b) Mayor John Parry, Country Urban Councils' Association as Member;
- (c) Cr Rob Rowell, Local Government Association as Member;
- (d) Mr Christopher Williams, Department of Local Government as Deputy Chairman;
- (e) Cr Murray Lang, Country Shire Councils' Association as Deputy Member; and
- (f) Cr Joe North, Country Shire Council's Association as Deputy Member.

JOHN LYNCH, Executive Director,
Department of Local Government.

LG409

LOCAL GOVERNMENT ACT 1960
 City of Stirling
 CLOSURE OF PRIVATE STREET

Department of Local Government,
 Perth 5 June 1992.

LG: ST4-12.

It is hereby notified for public information that His Excellency the Governor has approved under the provisions of section 297A of the Local Government Act 1960, the resolution passed by the City of Stirling that the private street which is described as being portion of Swan Location 959, being portion of the land coloured brown and marked R.O.W. on Plan 3168 (4) and being portion of the land contained in Certificate of Title Vol. 1038 Fol. 987 be closed, and the land contained therein be amalgamated with adjoining Lots 1279-1281 Beatrice Street and Location 5913 Ravenscar Street, Doubleview as shown in the Schedule hereunder.

STEPHEN COLE, Director Local Government Services.

Schedule
 Diagram No. 80826

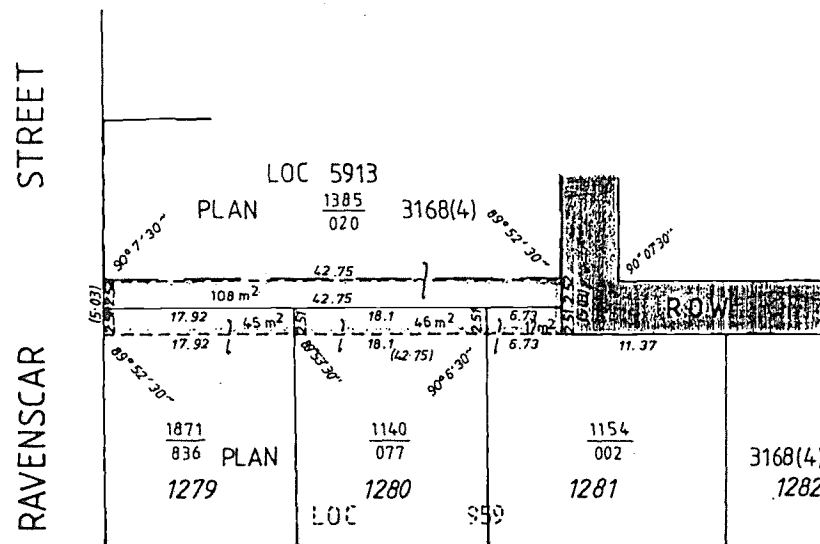

COMPILED FROM PLAN 3168 (4)

MINES

MN401

MINING ACT 1978

Department of Mines,
 Perth WA 6000.

I hereby declare in accordance with the provisions of sections 96A (1) and 97 (1) of the Mining Act 1978 that the undermentioned mining tenements are forfeited for breach of covenant viz: non-payment of rent.

GORDON HILL, Minister for Mines.

Number; Holder; Mineral Field.
 Exploration Licences

- 70/1050; Wells Fargo Resources NL; South West.
- 70/1051; Wells Fargo Resources NL; South West.
- 80/289; Bliss, David William; Burns, Alexander Stuart; Ellyard, Edward John; Gem Exploration & Minerals Ltd; Marshall, John Lloyd Craig; Sas, Zlatomir Aurel; Kimberley.

Mining Leases

15/477; Livingstone, James Allan; Coolgardie.
 24/254; Consolidated Exploration Ltd; Broad Arrow.
 24/260; Los Pty Ltd; Broad Arrow.
 26/230; Defiance Mining NL; East Coolgardie.
 29/82; Clarke, David Brian; North Coolgardie.
 29/83; Clarke, David Brian; North Coolgardie.
 37/298; Connelly, Michael Ashley; Pascall, Phillips Kelvin Rodda; Pinniger, William Hamilton;
 Smith, Cedric James; Mt. Margaret.

MN402

MINING ACT 1978

Notice of Application for an Order for Forfeiture

Department of Mines,
 26 May 1992.

In accordance with Regulation 49 (2) (c) of the Mining Act 1978, notice is hereby given that the licences are liable to forfeiture under the provisions of section 96 (1) (a) for breach of covenant, *viz.* non payment of rent.

S. A. HEATH, Warden.

To be heard in the Warden's Court, Mt. Magnet on the 28th July 1992.

YALGOO MINERAL FIELD

L59/04—Quartz Reef Mining Pty. Ltd.
 L59/30—Roberts, Ross Petry.
 P59/1009—Roebuck Resources NL.
 P59/1010—Roebuck Resources NL.
 P59/1012—Roebuck Resources NL.
 P59/1013—Roebuck Resources NL.
 P59/1014—McDonald, Allan Patrick.
 P59/1015—Bateman, Thomas Graham.

MN403

MINING ACT 1978

Instrument of Exemption of Crown Land

The Minister for Mines pursuant to the powers conferred on him by section 19 of the Mining Act 1978, hereby gives notice that the areas of Crown Land contained within the graticular sections listed in the following schedule (not being Crown Land that is the subject of a mining tenement or an application therefor) are exempt from Divisions 1-5 of Part IV of the Mining Act 1978.

Schedule

1:1 000 000 Plan Name	Primary Number	Graticular Section
Hamersley Range	1936	v, w
Hamersley Range	2008	a, b, c, d, f, g, h, j, k, l, m, n, o, p, r, s, t, u, z
Hamersley Range	2009	f, g, l, m, n, o, p, q, r, s, t, u, v, w, x, y, z
Hamersley Range	2010	q, r, s, t, u, v, w, x, y, z
Hamersley Range	2011	q, r, s, t, u, v, w, x, y, z
Hamersley Range	2012	q, r, s, t, u, v, w, x, y, z
Hamersley Range	2013	q, r, s, t, u, v, w, x, y, z
Hamersley Range	2014	q, r, s, t, u, v, w, x, y, z
Hamersley Range	2081	c, d, e, k
Hamersley Range	2082	a, b, c, d, e, f, g, h, j, k, n, o, p, t, u, y, z
Hamersley Range	2083	a, b, c, d, e, f, g, h, j, k, l, m, n, o, p, q, r, s, t, u, v, w, x, y, z
Hamersley Range	2084	a, b, c, d, e, f, g, h, j, k, l, m, n, o, p, q, r, s, t, u, v, w, x, y, z
Hamersley Range	2085	a, b, c, d, e, f, g, h, j, k, l, m, n, o, p, q, r, s, t, u, v, w, x, y, z
Hamersley Range	2086	a, b, c, d, e, f, g, h, j, k, l, m, n, o, p, q, r, s, t, u, v, w, x, y, z

1:1 000 000 Plan Name	Primary Number	Graticular Section
Hamersley Range	2087	a, b, c, d, e, f, g, h, j, k, l, m, n, o, p, q, r, s, t, u, v, w, x, y, z
Hamersley Range	2088	a, f, l, m, n, o, p, q, r, s, t, u, v, w, x, y, z
Oakover River	2089	f, g, h, j, k, l, m, n, o, p, q, r, s, t, u, v, w, x, y, z
Oakover River	2090	f, g, l, m, q, r, v, w
Hamersley Range	2158	e, k, p
Hamersley Range	2159	a, b, c, d, e, f, g, h, j, k, l, m, n, o, p
Hamersley Range	2160	a, b, c, d, e, f, g, h, j, k, l, m, n, o, p, q, r, s, t, u, v, w, x, y, z
Hamersley Range	2232	a, b, c, d, e, f, g, h, j, k, o, p, t, u, y, z
Hamersley Range	2304	d, e, j, k, o, p, t, u
Oakover River	2161	a, b, c, d, e, f, g, h, j, k, l, m, n, o, p, q, r, s, t, u, v, w, x, y, z
Oakover River	2162	a, b, f, g, l, m, n, o, p, q, r, s, t, u, v, w, x, y, z
Oakover River	2163	l, m, q, r, v, w
Oakover River	2233	a, b, c, d, e, f, g, h, j, k, l, m, n, o, p, q, r, s, t, u
Oakover River	2234	a, b, c, d, e, f, g, h, j, k, l, m, n, o, p, q, r, s, t, u
Oakover River	2235	a, b, f, g, l, m, q, r
Hamersley Range	2369	c, d, f, g, h, j, k, l, m, n, o, p, r, s, t, u, x, y, z
Hamersley Range	2370	l, q, r, v, w
Hamersley Range	2441	d, e, j, k, m, n, o, p, r, s, t, u, w, x, y, z
Hamersley Range	2442	a, b, c, f, g, h, l, m, n, o, q, r, s, t, v, w, x, y, z
Hamersley Range	2443	v, w
Hamersley Range	2513	b, c, d, e, g, h, j, k, m, n, o, p, r, s, t, u, w, x, y, z
Hamersley Range	2514	a, b, c, d, e, f, g, h, j, k, l, m, n, o, p, q, r, s, t, u, v, w, x, y, z
Hamersley Range	2585	b, c, d, e, g, h, j, k, m, n, o, p, r, s, t, u, w, x, y, z
Hamersley Range	2586	a, b, c, d, e, f, g, h, j, k, l, m, n, o, p, q, r, s, t, u, v, w, x, y, z
Hamersley Range	2515	a, b, c, d, e, f, g, h, j, k, l, m, n, o, p, q, r, s, t, u, v, w, x, y, z
Hamersley Range	2516	v, w, x, y
Hamersley Range	2587	a, b, c, d, e, f, g, h, j, k, l, m, n, o, p, q, r, s, t, u, v, w, x, y, z
Hamersley Range	2588	a, b, c, d, f, g, h, j, l, m, n, o, q, r, s, t, v, w, x, y
Hamersley Range	2659	a, b, c, d, e, k
Hamersley Range	2660	a, b, c, d, f, g, h, j
Oakover River	2881	f, g, h, l, m, n, q, r, s

Dated at Perth this 30th day of May 1992.

GORDON HILL, Minister for Mines.

MN404

MINING ACT 1978

INSTRUMENT OF EXEMPTION OF CROWN LAND

The Minister for Mines pursuant to the powers conferred on him by section 19 of the Mining Act 1978, hereby gives notice that all areas of Crown Land described in the Schedule hereunder (not being Crown Land that is the subject of a mining tenement or an application therefor) are exempt from Divisions 1-5 of part IV of the Mining Act 1978.

Schedule

All areas are in the West Pilbara Mineral Field on the Mt Lionel Public Plan 1:100 000:

- Starting at North corner (AMG co-ordinates 589156.8mE, 7484985.4mN—Zone 50)
thence 100 m at 129 deg.09 min.,
thence 140 m at 219 deg.13 min.,
thence 100 m at 309 deg.14 min.,
thence 140 m at 39 deg.13 min. back to start.
Area—1.40 ha
- Starting at North West corner (AMG co-ordinates 589579.6mE, 7485729.6mN—Zone 50)
thence 200 m at 105 deg.59 min.,
thence 200 m at 195 deg.59 min.,
thence 200 m at 285 deg.58 min.,
thence 200 m at 15 deg.57 min. back to start.
Area—4.00 ha

3. Starting at North West corner (AMG co-ordinates 589300.5mE, 7486328.2mN—Zone 50)
thence 160 m at 100 deg.15 min.,
thence 200 m at 190 deg.16 min.,
thence 160 m at 280 deg.15 min.,
thence 200 m at 10 deg.14 min. back to start.
Area—3.20 ha
4. Starting at North West corner (AMG coordinates 589407.7mE, 7486882.6mN—Zone 50)
thence 160 m at 100 deg.13 min.,
thence 200 m at 190 deg.14 min.,
thence 150 m at 280 deg.13 min.,
thence 200 m at 10 deg.14 min. back to start.
Area—3.20 ha
5. Starting at North West corner (AMG coordinates 589350.0mE, 7487218.8mN—Zone 50)
thence 190 m at 100 deg.13 min.,
thence 200 m at 190 deg.14 min.,
thence 190 m at 280 deg.13 min.,
thence 200 m at 10 deg.14 min. back to start.
Area—3.80 ha
6. Starting at North West corner (AMG co-ordinates 589940.5mE, 7487189.9mN—Zone 50)
thence 200 m at 100 deg.14 min.,
thence 200 m at 190 deg.14 min.,
thence 200 m at 280 deg.14 min.,
thence 200 m at 10 deg.14 min. back to start.
Area—4.00 ha
7. Starting at North West corner (AMG co-ordinates 589975.2mE, 7487661.4mN—Zone 50)
thence 155 m at 100 deg.15 min.,
thence 190 m at 190 deg.15 min.,
thence 155 m at 280 deg.15 min.,
thence 190 m at 10 deg. 15 min. back to start.
Area—2.945 ha
8. Starting at North West corner (AMG coordinates 589964.8mE, 7487936.3mN—Zone 50)
thence 160 m at 95 deg.09 min.,
thence 200 m at 185 deg.09 min.,
thence 160 m at 275 deg.07 min.,
thence 200 m at 5 deg.08 min. back to start.
Area—3.20 ha
9. Starting at North corner (AMG coordinates 590168.7mE, 7488917.6mN—Zone 50)
thence 200 m at 112 deg.39 min.,
thence 270 m at 202 deg.40 min.,
thence 200 m at 292 deg.39 min.,
thence 270 m at 22 deg.40 min. back to start.
Area—5.40 ha
10. Starting at North corner (AMG co-ordinates 590293.7mE, 7489165.2mN—Zone 50)
thence 140 m at 126 deg.58 min.,
thence 200 m at 217 deg.0 min.,
thence 140 m at 307 deg.0 min.,
thence 200 m at 36 deg.59 min. back to start.
Area—2.80 ha
11. Starting at North West corner (AMG co-ordinates 591697.4mE, 7492223.9mN—Zone 50)
thence 200 m at 80 deg.04 min.,
thence 200 m at 170 deg.04 min.,
thence 200 m at 260 deg.04 min.,
thence 200 m at 350 deg.04 min. back to start.
Area—4.00 ha
12. Starting at West corner (AMG coordinates 591560.3mE, 7493085.4mN—Zone 50)
thence 220 m at 47 deg.28 min.,
thence 240 m at 137 deg.28 min.,
thence 220 m at 227 deg.29 min.,
thence 240 m at 317 deg.29 min. back to start.
Area—5.28 ha
13. Starting at West corner (AMG coordinates 591206.0mE, 7493600.7mN—Zone 50)
thence 250 m at 47 deg.29 min.,
thence 200 m at 137 deg.29 min.,
thence 250 m at 227 deg.29 min.,
thence 200 m at 317 deg.29 min. back to start.
Area—5.00 ha

14. Starting at North West corner (AMG co-ordinates 591524.9mE, 7502165.7mN—Zone 50)
thence 200 m at 106 deg.04 min.,
thence 200 m at 196 deg.03 min.,
thence 200 m at 286 deg.02 min.,
thence 200 m at 16 deg.04 min. back to start.
Area—4.00 ha
15. Starting at North West corner (AMG co-ordinates 591169.9mE, 7502270.1mN—Zone 50.)
thence 200 m at 106 deg.04 min.,
thence 200 m at 196 deg.04 min.,
thence 200 m at 286 deg.03 min.,
thence 200 m at 16 deg.02 min. back to start.
Area—4.00 ha
16. Starting at North corner (AMG co-ordinates 592633.1mE, 7503420.1mN—Zone 50)
thence 200 m at 135 deg.56 min.,
thence 200 m at 225 deg.55 min.,
thence 200 m at 315 deg.55 min.,
thence 200 m at 45 deg.56 min. back to start.
Area—4.00 ha
17. Starting at North West corner (AMG coordinates 576691.7mE, 7497579.8mN—Zone 50)
thence 800 m at 89 deg.43 min.,
thence 800 m at 179 deg.43 min.,
thence 800 m at 269 deg.43 min.,
thence 800 m at 359 deg.43 min. back to start.
Area—64.00 ha.

Dated at Perth this 3rd day of June 1992.

GORDON HILL, Minister for Mines.

MN405

PETROLEUM ACT 1967

GRANT OF EXPLORATION PERMIT EP 367

Exploration Permit No. EP 367 has been granted to Doral Resources NL of 31 Ventnor Avenue, West Perth WA 6005 for a period of five years from 30 May 1992.

IAN FRASER, Director Petroleum Division.

MN406

Commonwealth of Australia

PETROLEUM (SUBMERGED LANDS) ACT 1967

NOTICE OF GRANT OF RENEWAL OF RETENTION LEASE

Retention Lease No. WA-1-R, held by Esso Australia Resources Ltd of 360 Elizabeth Street, Melbourne, Victoria and BHP Petroleum (North West Shelf) Pty. Ltd. of 120 Collins Street, Melbourne, Victoria, has been renewed in accordance with the provisions of the above Act for a further period of five years commencing 26 May 1992.

IAN FRASER, Director Petroleum Division.

MN407

PETROLEUM (SUBMERGED LANDS) ACT 1982

Section 20 (1)

Notice of Invitation for Applications for Exploration Permits

Applications will be received up until 4.00 p.m. on Friday, 14 August 1992, for grant of an Exploration Permit in respect of the following area and as shown on the plan published with this notice.

Area T92-1

Houtman Abrolhos Map Sheet

Block No.	Block No.	Block No.	Block No.
5211T	5212T	5283T	5284T
5285T	5355T	5356T	5357T
5358T	5359T	5427T	5428T
5429T	5430T	5431T	5500T
5501T	5502T	5503T	5504T
5572T	5573T	5575T	5576T
5644T	5645T	5648T	5716T
5717T	5718T	5789T	5790T
5862T	5863T	5864T	5935T
5936T			

Perth Map Sheet

Block No.	Block No.	Block No.	Block No.
5577T	5649T	5650T	5721T
5722T	5793T	5865T	

Assessed to contain 44 blocks.

Applications

Applications for the award of a permit over the above area are required to be made in the approved manner, submitted in duplicate and should be accompanied by—

(a) Details of—

- (i) the applicant's assessment of the petroleum potential of the area, including a geological and geophysical review and technical assessment of the area, and the concepts underlying the proposed exploration programme;
- (ii) the minimum work programme proposed for each of the six years, specifying the number of wells to be drilled, the line kilometres of seismic survey to be carried out and the estimated expenditure;
- (iii) wells referred to in the work programme should not include development wells (the AAPG well classification scheme will be the basis of identification).

(b) Particulars of—

- (i) the technical qualifications of the applicant and of its employees;
- (ii) the technical advice available to the applicant;
- (iii) the financial resources available to the applicant, including evidence of the applicant's ability to fund the work programme proposed, and a copy of the latest annual report for each applicant company;
- (iv) where relevant, the viability of the consortium lodging the application, including evidence that a satisfactory settlement has been, or can be, reached on a Joint Operating Agreement (a copy of a Heads of Agreement dealing will generally suffice);
- (v) the percentage participating interest of each party to the application; and
- (vi) a single address for service of notices in respect of the application.

- (c) A fee of \$3,000 (non-refundable) made payable to the Department of Mines through an Australian bank or by bank cheque.
- (d) Such other information as the applicant wishes to be taken into account in consideration of the application.

Consideration of an application for a permit shall take into account the adequacy of the work programme for each of the six years of the permit term and the applicants technical and financial ability to undertake the work. The prior purchase of any speculative or contractor seismic data relevant to the area applied for will be taken into favourable account when considering the adequacy of the work programme.

The successful applicant will be required to fulfill the minimum commitment for the first two years without variation. This is known as the firm commitment phase, however, the balance of the programme may be re-negotiated based on or taking into consideration the results of prior exploration.

Where applications are made for Area T92-1 in conjunction with Area L92-1 (see notice under the Petroleum Act 1967, in this *Gazette*) by the same parties, consideration will be given to accommodating a single exploration programme over both areas.

This area lies within the important Western Australian rock lobster fishing grounds and guidelines are in place to minimise conflict between the fishing industry and petroleum industry activities. Marine seismic operations can only take place within specified periods. In most of the areas the allowable seismic surveying period is from 1 July to early November. In areas near the Abrolhos Islands the seismic surveying period extends to early March.

Further information concerning these requirements may be obtained from the Director, Petroleum Division, Department of Mines, Mineral House, 100 Plain Street, East Perth WA, 6004.

Applications made on the approved form are to be addressed to—

The Director
Petroleum Division
Department of Mines
Level 3, Mineral House
100 Plain Street
East Perth WA 6004

Telephone: (09) 222 3273
Facsimile: (09) 222 3515

Enquiries concerning the availability of the relevant basic exploration data should be addressed as follows—

- (a) For microfilm data information to—

The Librarian
Geological Survey Division
Department of Mines
Mineral House
100 Plain Street East Perth WA 6004

Telephone: (09) 222 3165
Facsimile: (09) 222 3633

- (b) For full scale data to—

- (i) Petroleum Information Energy Services
180 Stirling Highway
Claremont WA 6010

- Tel: (09) 389 8499
Fax: (09) 389 8243

- (ii) Advanced Reprographic Services
1321 Hay Street
West Perth WA 6005

- Tel: (09) 322 2933
Fax: (09) 481 5911

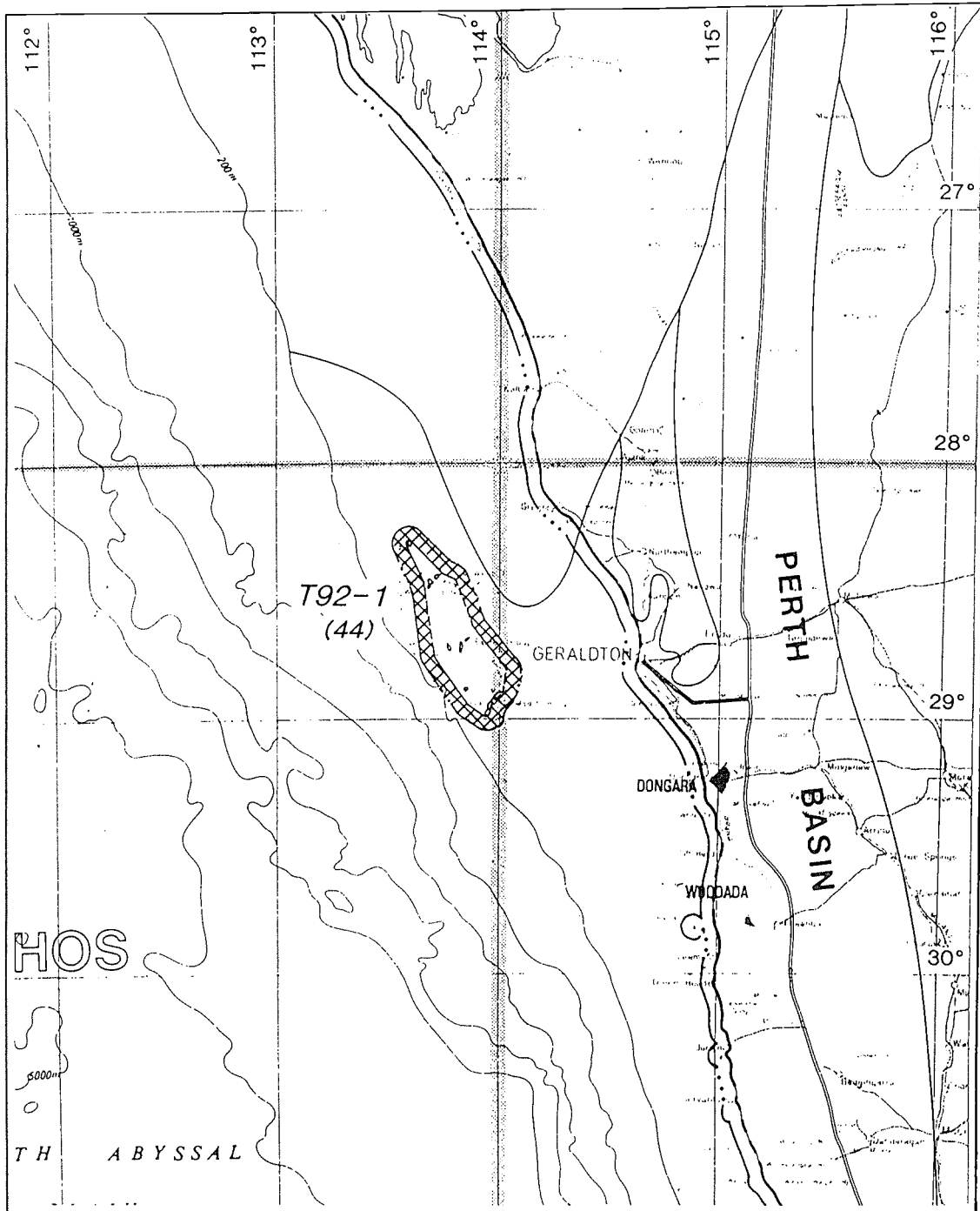

DEPARTMENT OF MINES WESTERN AUSTRALIA

PLAN TO ACCOMPANY
NOTICE OF INVITATION FOR APPLICATIONS
FOR PETROLEUM EXPLORATION PERMITS



AVAILABLE FOR APPLICATION SECTION 20(1) PETROLEUM (SUBMERGED LANDS) ACT, 1982.

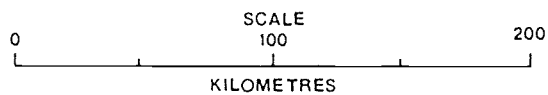

MN408

PETROLEUM ACT 1967

Section 30 (1)

Notice of Invitation for Applications for Exploration Permits

Applications will be received up until 4.00 p.m. on Friday, 14 August 1992, for grant of an Exploration Permit in respect of the following area and as shown on the plan published with this notice.

Area L92-1

Houtman Abrolhos Map Sheet

Block No.	Block No.	Block No.	Block No.
5283	5284	5356	5357
5428	5429	5430	5501
5502	5503	5573	5574
5575	5576	5645	5646
5647	5648	5717	5718
5719	5720	5790	5791
5792	5863	5864	

Perth Map Sheet

Block No.	Block No.
5649	5721

Assessed to contain 29 blocks

Applications

Applications for the award of a permit over the above area are required to be made in the approved manner, submitted in duplicate and should be accompanied by—

(a) Details of—

- (i) the applicant's assessment of the petroleum potential of the area, including a geological and geophysical review and technical assessment of the area, and the concepts underlying the proposed exploration programme;
- (ii) the minimum work programme proposed for each of the five years, specifying the number of wells to be drilled, the line kilometres of seismic survey to be carried out and the estimated expenditure;
- (iii) wells referred to in the work programme should not include development wells (the AAPG well classification scheme will be the basis of identification).

(b) Particulars of—

- (i) the technical qualifications of the applicant and of its employees;
 - (ii) the technical advice available to the applicant;
 - (iii) the financial resources available to the applicant, including evidence of the applicant's ability to fund the work programme proposed, and a copy of the latest annual report for each applicant company;
 - (iv) where relevant, the viability of the consortium lodging the application, including evidence that a satisfactory settlement has been, or can be, reached on a Joint Operating Agreement (a copy of a Heads of Agreement dealing will generally suffice);
 - (v) the percentage participating interest of each party to the application; and
 - (vi) a single address for service of notices in respect of the application.
- (c) A fee of \$3,000 (non-refundable) made payable to the Department of Mines through an Australian bank or by bank cheque.
- (d) Such other information as the applicant wishes to be taken into account in consideration of the application.

Consideration of an application for a permit shall take into account the adequacy of the work programme for each of the five years of the permit term and the applicant's technical and financial ability to undertake the work. The prior purchase of any speculative or contractor seismic data relevant to the area applied for will be taken into favourable account when considering the adequacy of the work programme.

The successful applicant will be required to fulfill the minimum commitment for the first two years without variation. This is known as the firm commitment phase, however, the balance of the programme may be renegotiated based on or taking into consideration the results of prior exploration.

Where applications are made for Area L92-1 in conjunction with Area T92-1 (see notice under the Petroleum (Submerged Lands) Act 1982, in this *Gazette*) by the same parties, consideration will be given to accommodating a single exploration programme over both areas.

This area lies within the important Western Australian rock lobster fishing grounds and guidelines are in place to minimise conflict between the fishing industry and petroleum industry activities. Marine seismic operations can only take place within specified periods. In most of the areas the allowable seismic surveying period is from 1 July to early November. In areas near the Abrolhos Islands the seismic surveying period extends to early March.

Further information concerning these requirements may be obtained from the Director, Petroleum Division, Department of Mines, Mineral House, 100 Plain Street, East Perth, WA, 6004.

Applications made on the approved form are to be addressed to—

The Director
Petroleum Division
Department of Mines
Level 3, Mineral House
100 Plain Street
East Perth WA 6004

Telephone: (09) 222 3273
Facsimile: (09) 222 3515

Enquiries concerning the availability of the relevant basic exploration data should be addressed as follows—

(a) For microfilm data information to—

The Librarian
Geological Survey Division
Department of Mines
Mineral House
100 Plain Street
East Perth WA 6004

Telephone: (09) 222 3165
Facsimile: (09) 222 3633

(b) For full scale data to—

(i) Petroleum Information Energy Services
180 Stirling Highway
Claremont WA 6010

Tel: (09) 389 8499
Fax: (09) 389 8243

(ii) Advanced Reprographic Services
1321 Hay Street
West Perth WA 6005

Tel: (09) 322 2933
Fax: (09) 481 5911

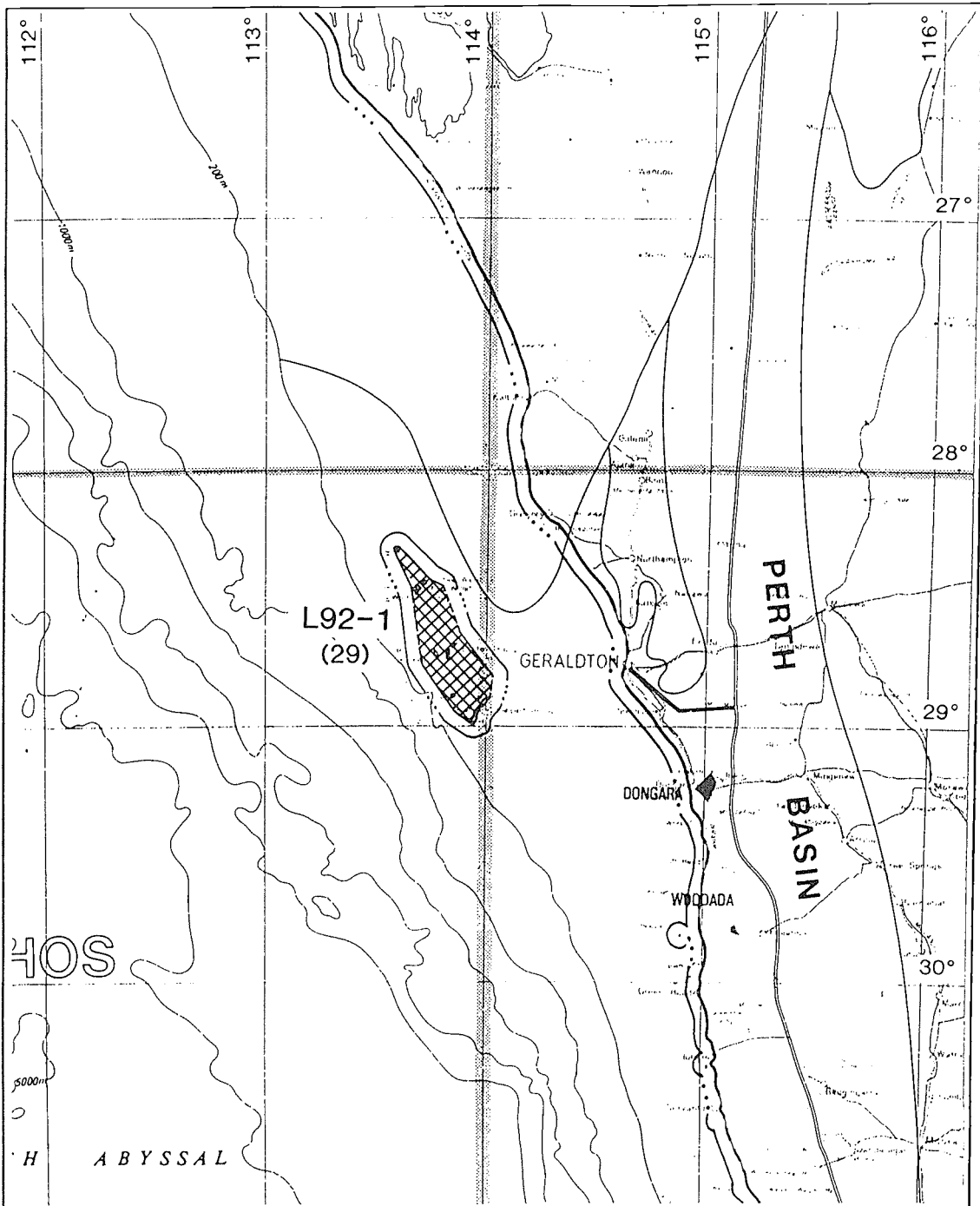

DEPARTMENT OF MINES WESTERN AUSTRALIA

PLAN TO ACCOMPANY
NOTICE OF INVITATION FOR APPLICATIONS
FOR PETROLEUM EXPLORATION PERMITS



AVAILABLE FOR APPLICATION SECTION 30 (1) PETROLEUM ACT 1967

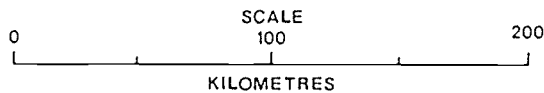

PLANNING AND URBAN DEVELOPMENT

PD101

ERRATUM
STATE PLANNING COMMISSION ACT 1985
NOTICE OF DELEGATION

File No. 970-1-1-3.

Whereas an error occurred in the notice published under the above heading on page 1722 of *Government Gazette* No. 56 dated 24 April 1992 it is corrected as follows.

In subsection 1 (i) delete "the delegation" and insert " the deletion ".

PD401

TOWN PLANNING AND DEVELOPMENT ACT 1928
SCHEME AMENDMENT AVAILABLE FOR INSPECTION
City of Cockburn

District Zoning Scheme No. 2—Amendment No. 72

Ref: 853/2/23/19. Pt. 72.

Notice is hereby given that the City of Cockburn has prepared the abovementioned scheme amendment for the purpose of amending the Scheme Text to substitute incorrect Clause and Lot numbers in various Clauses with the correct numerical reference.

Plans and documents setting out and explaining the scheme amendment have been deposited at Council Offices, 9 Coleville Crescent, Spearwood and at the Department of Planning and Urban Development, Albert Facey House, 469-489 Wellington Street, Perth, and will be available for inspection during office hours up to and including July 10, 1992.

Submissions on the scheme amendment should be made in writing on Form No. 4 and lodged with the undersigned on or before July 10, 1992.

This Amendment is available for inspection in order to provide an opportunity for public comment and it should not be construed that final approval will be granted.

A. J. ARMAREGO, Town Clerk.

PD601

METROPOLITAN REGION TOWN PLANNING SCHEME ACT 1959
METROPOLITAN REGION SCHEME—SECTION 33A AMENDMENT
APPROVED AMENDMENT
Hepburn Heights, City of Wanneroo

File: 833-2-30-98.

No. 865/33A.

The Hon. Minister for Planning has approved, without modification, the abovementioned Amendment to the Metropolitan Region Scheme.

The amendment, as shown on Plan No. 4.1186, shall have effect as from the date of publication of this notice in the *Gazette*.

The Plan as approved can be viewed at:

1. Office of the Department of Planning and Urban Development, 469-489 Wellington Street, Perth WA 6000.
2. J. S. Battye Library, Alexander Library Building, Francis Street, Northbridge WA 6000.
3. Office of the Municipality of the City of Wanneroo, Boas Avenue, Joondalup WA 6065.

I. G. PATTERSON, Acting Secretary.

POLICE

PE401

POLICE AUCTION

Under the provisions of the Police Act 1892, Unclaimed, Found and Stolen property will be sold by public auction at the State Supply Branch, Disposal Centre, 21 Pilbara Street, Welshpool, on Thursday, July 16, 1992 at 9.00 am.

Auction to be conducted by Mr K. Treloar, Government Auctioneer.

B. BULL, Commissioner of Police.

PREMIER AND CABINET

PR401

MINISTERIAL ACTING ARRANGEMENTS

It is hereby notified for public information that His Excellency the Governor has approved the following temporary allocation of portfolios during the absence of the Hon. E. F. Bridge MLA for the period 4-9 June 1992 inclusive:—

Acting Minister for Agriculture; Water Resources; North-West: Hon. K. J. Wilson MLA.

M. C. WAUCHOPE, Acting Chief Executive,
Department of the Premier.

RACING AND GAMING

RA301

WESTERN AUSTRALIAN GREYHOUND RACING ASSOCIATION ACT 1981**WESTERN AUSTRALIAN GREYHOUND RACING ASSOCIATION APPOINTMENTS INSTRUMENT 1992**

Made by His Excellency the Governor in Executive Council under sections 12 and 13 of the *Western Australian Greyhound Racing Association Act 1981*.

Citation

1. This instrument may be cited as the *Western Australian Greyhound Racing Association (Appointment of Members) Instrument 1992*.

Definitions

2. In this instrument—

“section” means a section of the Act;

“the Act” means the *Western Australian Greyhound Racing Association Act 1981*;

“the Committee of the Association” means the Committee of the Western Australian Greyhound Racing Association established under the Act.

Appointment of members

3. (1) In accordance with section 12 of the Act and on the nomination of the Minister—

- (a) Patrick Ryan of 33 Kalamunda Road, Kalamunda, is appointed a member of the Committee of the Association;
- (b) Daryl John Gore of 10 Sobotra Place, Winthrop, is appointed a member of the Committee of the Association;
- (c) Thomas Edwards of 35 Prospect Crescent, Kalamunda, is appointed a member of the Committee of the Association;
- (d) Douglas West of 8 Duff Place, Booragoon, is appointed a member of the Committee of the Association.

Terms of office

4. The members of the Committee of the Association appointed under clause 3, shall hold office for a period ceasing on 1 June 1993.

Appointment of Chairman and Deputy Chairman

5. (1) Under section 13 (1) of the Act Patrick Ryan of 33 Kalamunda Road, Kalamunda is appointed Chairman of the Committee of the Association.

(2) Under section 13 (2) of the Act Daryl John Gore of 10 Sobotra Place, Winthrop is appointed Deputy Chairman of the Committee of the Association.

By His Excellency's Command,

D. G. BLIGHT, Clerk of the Council.

RA401

SUMMARY OF LIQUOR LICENSING APPLICATIONS

The following is a summary of applications received under the Liquor Licensing Act 1988, and required to be advertised. Any person wishing to obtain more details about any application, or about the objection process, should contact the Liquor Licensing Division, 1st Floor, Hyatt Centre, 87 Adelaide Terrace, Perth (telephone: 425 1888), or consult a solicitor or relevant industry organisation.

App. No.	Applicant	Nature of Application	Last Day for Objections
TRANSFER OF LICENCE			
291	Newpride Enterprises Pty Ltd	Application for transfer of hotel licence in respect of the Sundowner Hotel, Hamersley, from Sanori Developments Pty Ltd.	26/6/92
292	Ganga Pty Ltd	Application for transfer of restaurant licence in respect of the Zuytdorp Restaurant, Kalbarri, from Saxton Pty Ltd.	20/6/92
293	N. C. and M. J. Wilson	Application for transfer of liquor store licence in respect of Augusta Colonial Cellars, Augusta, from J. E. Mattabone.	26/6/92
NEW LICENCE			
184B/91	Maddington Practical Shooting Club Inc	Application for a club restricted licence in respect of the Maddington Practical Shooting Club Inc, Gosnells Road, Maddington.	4/7/92
88A/91	Gemelli Nominees Pty Ltd	Application for a cabaret licence in respect of Nippon Inn—The Club, 27 Dampier Terrace, Broome.	8/7/92

This notice is published under section 67 (5) of the Liquor Licensing Act 1988.

G. B. AVES, Director of Liquor Licensing.

SERVICES

SA401

STATE SUPPLY COMMISSION ACT 1991

It is hereby notified for general information that, pursuant to section 28 (3) of the State Supply Commission Act 1991, the State Supply Commission has issued the following supply policies, which are applicable to all public authorities—

Supply Policies—Management
 Purchasing Ethics
 Public Tender and Contract Practice
 Cataloguing Practice

Supply Policies—Environmental
 Chlorofluorocarbons (CFC's)

Dated 22 May 1992.

L. W. GRAHAM, Chairman,
 State Supply Commission of Western Australia.

STATE ENERGY COMMISSION

SJ301

STATE ENERGY COMMISSION ACT 1979 RESOLUTION OF COMMISSION

Whereas it is provided by subsection (1) of section 98 of the State Energy Commission Act 1979, that subject to the approval of the Governor, the Commission may from time to time amend any term or condition or both of the Superannuation Scheme continued under section 97 of the Act, including any terms or conditions set out in the Schedule to that Act.

Notice is hereby given that pursuant to the above provision the Commission resolved on the 15 April 1992 that the terms and conditions of the Scheme be amended in the manner and to the extent shown in the Schedule hereto.

Schedule

1. For the purposes of this Schedule "the Scheme" means the Superannuation Scheme established under the City of Perth Superannuation Fund Act 1934, as the Scheme existed on the Transfer Day defined in the City of Perth Electricity and Gas Purchase Act 1948, and as so existing then comprised in the Scheme established by the Commission pursuant to section 29A of the State Energy Commission Act 1945-1978, and as preserved and continued pursuant to section 97 of the State Energy Commission Act 1979.
2. Clause 8 of the Scheme is amended by the addition of a new subclause as follows:
 - (ii) The total of all payments to which any person is entitled under this Scheme as set out in the preceding subclauses of this clause shall in each case be increased by a further supplementary allowance of 2.2% of their several such entitlements as at the 30 June 1991, and such increase to take effect from 1 July 1991.

M. DULANEY, Secretary.

Approved by His Excellency the Governor in Executive Council this 26th day of May 1992.

M. C. WAUCHOPE, Clerk of the Council.

TENDERS

ZT201

MAIN ROADS

Tenders

Tenders are invited for the following projects.

Tender documents are available from the Contracts Clerk, Ground Floor, Main Roads Department, Waterloo Crescent, East Perth.

Tender No.	Description	Closing Date
206/91	Manufacture of precast prestressed concrete 'T' beams for bridges 1364 and 1370 over the Capel River on the Capel Bypass.	1992 June 26
15/92	Cleaning of Main Roads offices at Mokine Road Narrogin.	July 1
20/92	Supply and delivery of road pavement materials for a twelve month period, Metropolitan Division.	June 23
92Q01	To design and implement training courses for Main Roads personnel in Windows, Word for Windows and Excel for Windows.	July 3
92Q02	Supply and delivery of one only crew cab truck with van body and tailgate hoist.	June 30

D. R. WARNER, Director, Corporate Services.

ZT202

MAIN ROADS—*continued*
Acceptance of Tenders

Contract No.	Description	Successful Tenderer	Amount
			\$
108/91	Internal painting to Main Roads Offices at 180 Planet Street, Carlisle.	Armadale Paint Centre	6 825.00
147/91	Construction of a brick veneer executive residence at Lot 4037 Eccles Place, Kalgoorlie.	Goldfield Homes	98 400.00
197/91	Supply and lay carpet and underlay to MRWA offices, 180 Planet Street, Carlisle.	Integrity Carpets Pty Ltd	14 607.00

D. R. WARNER, Director, Corporate Services.

ZT301

STATE SUPPLY COMMISSION

Tenders Invited

Tender forms and full particulars of the Schedule hereunder may be obtained on application at the State Supply Commission, 815 Hay Street, Perth, 6000.

TELEPHONE No. 222 8491 or 222 8241

FACSIMILE No. 321 7918

Date of Advertising	Schedule No.	Description	Date of Closing
1992			1992
May 29	026A1992	Plastic Bins and Buckets to various Government Departments for a one (1) year period with an option to extend for a further twelve (12) month period	June 18
May 29	045A1992	Surgical Tubing for a "Whole of Health" requirement for an initial period of two (2) years with an option to extend for a further twelve (12) months	June 18
May 29	056A1992	Supply and delivery of Industrial Footwear to various Government Departments for a one (1) year period with an option exercisable by the Commission to extend for two (2) further twelve (12) month periods .	June 18
May 29	407A1992	Supply and delivery of one (1) to three (3) Back Hoe Loaders in accordance with Specification P567 for the Main Roads Department	June 18
May 29	408A1992	Supply and delivery of one (1) only Flat Top Truck with Hydraulic Crane in accordance with Specification P401-2 for the Main Roads Department	June 18
May 29	409A1992	Supply and delivery of one (1) only 2.4m ³ Crew Cab Tip Truck with Crane in accordance with Specification P571 for the Main Roads Department	June 18
May 29	410A1992	Supply and delivery of four (4) only Trucks with side tip and flat top body and hydraulic crane in accordance with Specification P531-1 for the Main Roads Department	June 18
June 5	053A1992	Fruit and Vegetables: Fresh; to various Government Departments for a one (1) year period	June 18
June 5	118A1992	Envelopes (Plain and OHMS) to State Supply Distribution Centre, Kewdale for a one (1) year period with an option to extend for a further twelve (12) month period	June 25
June 5	250A1992	Audio Visual Equipment for a one (1) year period with an option to extend for a further twelve (12) month period	June 18
June 5	419A1992	One (1) to five (5) Front End Loader Trailer in accordance with Specification P22-4 for Main Roads Department	June 18

STATE SUPPLY COMMISSION—*continued*

Date of Advertising	Schedule No.	Description	Date of Closing
1992		<i>Tenders Invited—continued</i>	1992
June 5	420A1992	One (1) only Crew Cab Truck with side tip flat top truck body and hydraulic crane in accordance with Specification P573 for the Main Roads Department	June 18
June 5	421A1992	Paper, Printer, Computer: Continuous Flat Fold, Clean Edge Perforations, White, 70gsm, 297mm x 241mm, 2000 Boxes for the Police Department	June 25
June 5	422A1992	Supply, delivery, installation and commissioning of a Gauge Convertible Sleeper Renewer Machine for Westrail	July 2
June 12	423A1992	Supply, Delivery and Installation of a Geographic Information System (Software & Hardware) including communications and Networking for the Valuer General's Office	July 9
June 12	428A1992	Supply, Delivery and Installation of Sixteen (16) Unix-Based Graphics Workstations and one (1) Fileserver for the Central Metropolitan College—Devet	July 9
		<i>For Service</i>	
May 22	248A1992	Maintenance Cleaning Services for Queen Elizabeth II Medical Centre. Inspection to be held 9.00 am June 8, 1992. Companies wishing to attend the inspection are to contact Christine Higgins on 389 3786	June 18
May 29	136A1992	Motor Vehicle Hire Service for various Government Departments for a two (2) year period	June 18
May 29	188A1992	Provision of Aircraft for Donkey Control for the Agriculture Protection Board	June 18
June 12	187A1992	School Ground Maintenance, Metropolitan area (formerly top dressing, fertilizing and weed spraying) for a three (3) year period with option of twelve (12) months plus two (2) successive twelve (12) month periods	July 2
June 12	249A1992	Lawn Mowing for Ministry of Sport and Recreation for twelve (12) month period with option to extend for additional twelve (12) months	July 2
June 12	183A1992	Transport of Furniture and Effects for Police Department	July 9
		<i>For Sale</i>	
May 29	412A1992	1980 4KW Diter/Markon Generating Set (MRD 4795) at Welshpool for Main Roads Department	June 18
May 29	413A1992	1959 McKay Aggregate Precoater (MRD 1068)(XQU 268) at Welshpool for Main Roads Department	June 18
May 29	414A1992	30KW Ford/Markon Generating Set (MRD A483) at Welshpool for Main Roads Department	June 18
May 29	415A1992	Item 1: 1973 Delarue Aggregate Precoater (UQO 478)(MRD 0125). Item 2: 1985 Stalker Submersible Pump (MRD 8608) at Welshpool for the Main Roads Department	June 18
May 29	416A1992	60KW Cummins/Stamford Generator Set (MRD 8422) at Welshpool for the Main Roads Department	June 18
May 29	417A1992	(RECALL) 1986 Ford Trader F/Top Truck 0509 (MRD 8519)(6QG 316) for Main Roads Department at Welshpool	June 18
May 29	418A1992	Item 1: 1987 Toyota Landcruiser Tray Top (6QN 652) Item 2: 1987 Toyota Hilux Dual Cab Utility (6QM 380) at Kununurra for WA Dept of Agriculture	June 18
June 12	424A1992	1989 Mitsubishi Triton Utility (6QY 490) at Kununurra for W.A. Department of Agriculture	July 2
June 12	425A1992	1986 Hino Flat Top Truck (MRD 8846) (6QH 183) at Welshpool for Main Roads Department	July 2
June 12	426A1992	Item 1: Kitchen Caravan (MRD 0641)(UQV 792) Item 2: Mess Caravan (MRD 1687) (UQV 643) Item 3: Sleeper/Kitchen Caravan (MRD 1860)(UQV 950) at Kalgoorlie for Main Roads Department	July 2

Tenders, addressed to the Chairman, State Supply Commission, 815 Hay Street, Perth 6000 will be received for the abovementioned tenders until 10.00 am on the date of closing.

Tenders must be properly endorsed on envelopes otherwise they are liable to rejection. No tender necessarily accepted.

L. W. GRAHAM, Chairman, State Supply Commission.

ZT302

STATE SUPPLY COMMISSION

Accepted Tenders

Schedule No.	Particulars	Contractor	Rate
<i>Supply</i>			
097A1992	Supply and free delivery of Industrial Clothing for various Govt. Depts. for a period of One (1) Year with an option to extend for a further one year	Various	Details on Request
380A1992	Supply and free delivery of one 20/23 Tonne Self Propelled Multi-Tyred Roller for Main Roads Department	Hawker Noyes Equipment Pty. Ltd.	\$138 765.00
<i>Purchase and Removal</i>			
398A1992	Office Accommodation 9000x5800; 4 x Individual Offices; 1 x Reception Area; Carpet for Crown Law Dept	L.W. & G.F. Wright	\$7 850.00
404A1992	1990 Holden Commodore S/W (6QN 898) for the W.A. Agriculture Dept at Kununurra	James B. Ramage	\$14 420.00
405A1992	Two 1942 Chev 4x4 Blitz Trucks for C.A.L.M. at Mundaring	Various	Details on Request
<i>All Tenders Declined</i>			
370A1992	Supply and Delivery of Forty Thousand Metres of Light Blue Shirting Material for the W.A. Police Department		

ZT401

WATER AUTHORITY OF WESTERN AUSTRALIA

Tenders

Tenders are invited for the projects listed below and will be accepted up to 2.30 pm on the closing date specified.

Tender documents are available from the Supply Services Branch, Level 2, Entry 4, John Tonkin Water Centre, 629 Newcastle Street, Leederville, WA 6007.

Tender documents must be completed in full, sealed in the envelope provided and placed in the Tender Box located at the above Leederville address.

The lowest or any tender may not necessarily be accepted.

Contract No.	Description	Closing Date
		1992
AM 20206	Construction of Gymnasium extension to John Tonkin Water Centre in Leederville	23 June
AP 22018	Supply of writing and folded continuous computer paper for a twenty four month period	30 June
AP 22022	Supply of metals various shapes including galvanised pipe and fittings for a twelve month period	30 June

W. COX, Managing Director.

PUBLIC NOTICES

ZZ201

TRUSTEES ACT 1962

Notice to Creditors and Claimants

Creditors and other persons having claims (to which section 63 of the Trustees Act relates) in respect of the Estates of the undermentioned deceased persons are required to send particulars of their claims to me on or before the 13th July 1992, after which date I may convey or distribute the assets, having regard only to the claims of which I then have notice.

Blackers, Aubrey Vincent, late of Agmaroy Nursing Home, Leach Highway, Wilson, died 11/4/92.

Brehaut, George Alfred, late of Carlisle Nursing Home, Star Street, Carlisle, died 8/5/92.

Dawson, Alice Mary Veronica, late of 38A Spencer Avenue, Yokine, died 12/5/92.

Edgar, Eric Roland, late of c/- Meath Homes, 77 Lynn Street, Trigg, died 2/5/92.

Fairbrother, Ida, late of Carinya Village Lodge, 20 Plantation Street, Mt Lawley, died 16/5/92.

Fox, May, formerly of Unit 25 Fraser House, 73 Mill Point Road, South Perth, late of Rowethorpe Nursing Home, Hillview Terrace, Bentley, died 13/5/92.

Heard, Anne, late of Unit 5/10 Lockwood Street, Yokine, died 18/5/92.

Hill, Arthur Joseph, late of 17 Randell Street, Mandurah, died 10/4/92.

Murphy, Florence Marion, late of Room 38 Braille Lodge, 61 Kitchener Avenue, Victoria Park, died 28/4/92.

Parkai, Mary (also known as Cockeye/Kagai/Peters/Gargia/Galgai, Mary), late of Warmun Community, Turkey Creek, died 2/9/91.

Thomas, Lynn Cecil, late of Glenn-Craig Nursing Home, Beaufort Road, Albany, died 20/4/92.

Thompson, Audrey Anne, late of Unit 8/16 Bunderra Close, Karawara, died 17/4/92.

Wasley, Albert William, late of 65 Ranelagh Crescent, South Perth, died 6/4/92.

White, Margaret Reynolds, late of 35 Highbury Street, Geraldton, died 7/4/92.

Dated this 8th day of June 1992.

K. E. BRADLEY, Public Trustee,
Public Trust Office, 565 Hay Street, Perth.

ZZ202

TRUSTEES ACT 1962

NOTICE TO CREDITORS AND CLAIMANTS

Creditors and other persons having claims (to which section 63 of the Trustees Act 1962 relates) in respect of the Estates of the undermentioned deceased persons, are required by Perpetual Trustees W.A. Ltd of 89 St George's Terrace Perth, to send particulars of their claims to the Company, by the undermentioned date, after which date the said company may convey or distribute the assets, having regard only to the claims of which the Company then has notice.

Claims for the following expire one month after the date of publication hereof.

Allen, John Mountford, late of Unit 8/6 Palmerston Street, St James, Retired Clerk who died on the 21st April 1992.

Dimmick, Millicent Mary, late of 72 Thomas Street, Busselton Widow who died on 27th May 1992.

Maddick, Jeffrey Victor, formerly of 111A Epsom Avenue, Belmont, late of Murray River Nursing Home, Coolibah Avenue, Mandurah, Retired Gold Miner who died on the 5th May 1992.

Mitchell, Kenneth David, late of 10 Miles Road, Kewdale, Caretaker who died on the 19th February 1992.

Shaw, Berthe Josephine, late of 25/161 Abbett Street, Scarborough, Home Duties who died on the 29th May 1992.

Dated this 10th day of June 1992.

J. KMIECIK, Manager Trusts and Estates Administration.

ZZ401

DISSOLUTION OF PARTNERSHIP

Notice is hereby given that the Partnership hereto before subsisting between Doctors Trevor Neville Blades, David John Dallas, Robert Herman Doerksen, Ann Carolyn Tapsall and Peter Graham Laundry all of 88 Archibald Street, Willagee 6156 carrying on the business of Medical Practitioners at 88 Archibald Street, Willagee and 420 Canning Highway, Attadale under their own names has been dissolved so far as concerns the said Peter Graham Laundry who retires from the said Partnership.

All debts due to and owing by the said Partnership will be received and paid respectively by Trevor Blades Pty. Ltd. A.C.N. 009 220 197, David Dallas Pty. Ltd. A.C.N. 009 193 168, Dr R. H. Doerksen, A.C. Tapsall Pty. Ltd. A.C.N. 009 176 845 and W. G. Chapman Pty. Ltd. A.C.N. 009 196 669 who will carry on the said business or practice in partnership under the names above described.

Dated the 3rd day of June 1992.

T. N. BLADES for and on behalf of Trevor Blades Pty. Ltd.;
D. DALLAS for and on behalf of David Dallas Pty. Ltd.;
R. H. DOERKSEN;
J. M. ANGELONI;
A. C. TAPSALL for and on behalf of A. C. Tapsall Pty. Ltd.;
and W. G. CHAPMAN for and on behalf of W. G. Chapman Pty. Ltd.

ZZ501

PARTNERSHIP DISSOLVED

I, Ian Peter Doney no longer take responsibility for any debts incurred by Debbra Anne Doney.



22 STATION STREET, WEMBLEY

For Fast Instant Printing, Photocopying and Binding
"While You Wait" or 24 hour Courier Pick-up and Delivery
Service.

TELEPHONE: 383 8877

WESTERN AUSTRALIA

LOTTERIES COMMISSION ACT 1990

**Price: \$2.20 Counter Sales
Plus Postage on 100 grams**

WESTERN AUSTRALIA

**HEALTH (ROTTNEST ISLAND)
BY-LAWS 1989**

**Price: \$2.80 Counter Sales
Plus Postage on 150 grams**

WESTERN AUSTRALIA

JETTIES ACT REGULATIONS 1940

**Price: \$2.80 Counter Sales
Plus Postage on 150 grams**

WESTERN AUSTRALIA

HEALTH (PET MEAT) REGULATIONS 1990

**Price: \$2.80 Counter Sales
Plus Postage on 150 grams**

WESTERN AUSTRALIA

CHILD WELFARE ACT 1947

Reprinted under the Reprints Act 1984 as at 23 May 1990

Price: \$6.00 Counter Sales
Plus Postage on 400 grams

WESTERN AUSTRALIA

**CORPORATIONS (WESTERN AUSTRALIA)
ACT 1990**

Price: \$4.40 Counter Sales
Plus Postage on 150 grams

WESTERN AUSTRALIA

TOBACCO CONTROL ACT 1990

Price: \$2.80 Counter Sales
Plus Postage on 80 grams

WESTERN AUSTRALIA

**HERITAGE OF WESTERN AUSTRALIA
ACT 1990**

Price: \$9.00 Counter Sales
Plus Postage on 200 grams



**SQUEEZE THE MOST OUT OF
YOUR PRINTING DOLLAR**

**LET US TAKE THE BUDGET
PRESSURE OFF YOUR
PRINTING COSTS**

**State Print Now Offers
You The Complete Solution to Your
Publishing Needs !!**

- | | |
|--|--|
| <input type="checkbox"/> Photocopy Paper | <input type="checkbox"/> Disk Conversion Bureau |
| <input type="checkbox"/> Computer Listing Paper | <input type="checkbox"/> Document Scanning |
| <input type="checkbox"/> Plain and Ruled Pads | <input type="checkbox"/> Desktop Publishing |
| <input type="checkbox"/> Government Stationery
and Forms | <input type="checkbox"/> Instant Printing—The Rapid
Copy Centre |
| <input type="checkbox"/> Statutory Publications—
Acts, Bills, Regulations | <input type="checkbox"/> Electronic Publishing—
Personalised On-demand Printing |
| <input type="checkbox"/> Graphic Design Service | <input type="checkbox"/> General Single or Multi-Colour
Printing and Publishing |
| <input type="checkbox"/> Colour Computer Graphics | <input type="checkbox"/> Binding and Finishing Service |
| <input type="checkbox"/> Professional Typesetting | |
- Plain Paper Orders—383 8864 • Photocopy Paper Orders—383 8879
• The Rapid Copy Centre—383 8882

**Ask our Marketing Branch how we can save *you*
dollars on *your printing costs* today !**

CONTACT OUR MARKETING BRANCH ON 383 8811

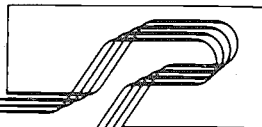

STATE PRINT
DEPARTMENT OF STATE SERVICES

STATE MICROFILM BUREAU

The Microfilm Bureau provides a central micrographics support centre for all government departments and agencies.

Our range of services includes:

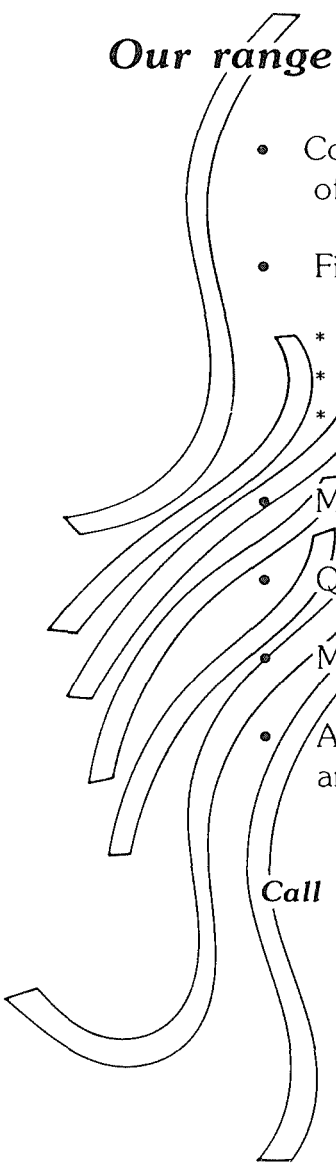
- 
- Consulting to help clients choose the right type of microfilm for their specific needs.
 - Film production
 - * filming
 - * processing
 - * duplicating
 - Microfilm formatting
 - Quality assurance
 - Microfilm storage
 - A range of other services including a pick-up and delivery courier facility.

Call us to discuss your microfilm needs:

State Microfilm Bureau
7th Floor
12 Victoria Avenue
PERTH WA 6000

TELEPHONE: (09) 221 3288
FAX: (09) 221 1382

Now we offer you a Total Mail Service

The Total Mail concept is designed to relieve you of your daily mail handling obligations and will allow you to utilise your records staff more effectively.

Other Mail West services include

- **PREMIUM POST**
This service guarantees next day delivery of your standard mail and returns you a minimum 10 per cent saving.
- **NON-STD MAIL**
Large letters, packets and parcels. All your mailing needs can now be processed by Mail West and return you a minimum 10 per cent saving.
- **INTERNATIONAL AIR MAIL**
A super fast Air Mail Express service to all overseas destinations with a guaranteed 20 per cent discount to you.

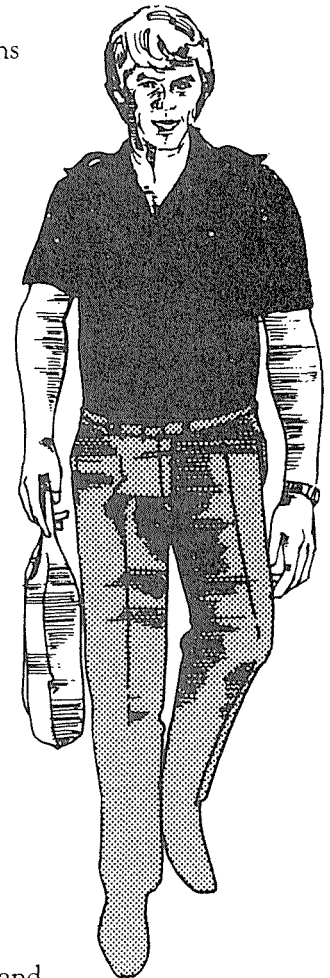

Free Mail West services

- **BAG PACK**
Our fleet of Mail West vehicles picks up and delivers your Inter-Departmental and country centre mail three times daily in the city area.
- **COUNTRY TRANSIT SERVICE**
Overnight delivery to 100 country centres throughout Western Australia
- **NORTH WEST EXPRESS**
Air Mail service to 11 North West centres. Guaranteed early morning delivery of your mail to and from these centres
- **REGISTERED VALUE MAIL**
For those urgent items which need receipt of delivery.
- **AUSDOC**
Yes, we are a member of AUSDOC. So are most financial institutions and legal firms which you deal with.

We welcome your inquiries regarding these, or any other mail services you may require. Why not call us on 325 5703 or pay us a visit at our new premises at 311 Hay Street East (opposite the Perth Mint).

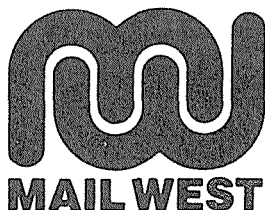

Do you require a wrapping, folding or enveloping service for your bulk mailings?

Contact Mail West for access to this cost effective service.

“A UNIT OF THE DEPARTMENT OF STATE SERVICES”

CONTENTS
REGULATIONS, BY-LAWS, RULES, DETERMINATIONS, ORDERS

	Page
Anatomy (Forms and Fees) Amendment Regulations 1992	2416-17
Cemeteries Act—By-laws—Shire of Murray—By-laws Relating to Public Cemeteries ...	2432-3
Dental Prosthetists Amendment Regulations 1992	2417
Dog Act—Shire of East Pilbara—By-laws Relating to Dogs	2435
Health Act—By-laws—	
City of Cockburn—Series "A" By-laws	2418
Shire of Corrigin—Series "A" By-laws	2419-20
Local Government Act—By-laws—	
City of Canning—By-laws Relating to Fencing	2434
Shire of Goomaling—By-laws Relating to Discount on Rates	2433
Town of Claremont—By-laws Relating to Signs	2435
Town of Kwinana—By-law Relating to the Payment of Rates and Charges	2433-4
Local Government (Minimum Rate) Regulations 1992	2436
Retail Trading Hours Exemption Order (No. 9) 1992	2414
Soil and Land Conservation Act—Land Conservation District Orders—	
Broome	2411-12
Halls Creek-East Kimberley	2412-14
North Kimberley	2410-11
Ord River Irrigation Area	2408-9
West Kimberley	2405-7
Western Australian Greyhound Racing Association Appointments Instrument 1992 ...	2451

GENERAL CONTENTS

	Page
Agriculture	2405-14
Consumer Affairs	2414
Crown Law	2414-15
Employment and Training	2415
Fisheries	2415-16
Health	2416-20
Land Administration—	
General Information	2420,
Orders in Council	2423-31
Orders in Council	2421-2
Local Government	2431-9
Mines	2439-49
Planning and Urban Development	2450
Police	2451
Premier and Cabinet	2451
Proclamations	2403-5
Public Notices—	
Deceased Persons Estates	2457-8
Partnerships	2458
Racing and Gaming	2451-2
State Energy	2453
State Services	2452
Tenders—	
Main Roads Western Australia	2453-4
State Supply Commission	2454-6
Water Authority of Western Australia	2456

