



WESTERN AUSTRALIAN GOVERNMENT Gazette

ISSN 1448-949X

PRINT POST APPROVED PP665002/00041

1449



PERTH, FRIDAY, 30 MARCH 2007 No. 65

PUBLISHED BY AUTHORITY JOHN A. STRIJK, GOVERNMENT PRINTER AT 3.30 PM

© STATE OF WESTERN AUSTRALIA

CONTENTS

PART 1

	Page
Environmental Protection Act 1986—Environmental Protection (Clearing of Native Vegetation) Amendment Regulations 2007.....	1457
Industrial Training Act 1975—Industrial Training (Apprenticeship Training) Amendment Regulations (No. 3) 2007	1453
Local Government Act 1995—City of Geraldton-Greenough (Creation) Order 2007	1458
Proclamations—	
Optometrists Act 2005—No. 29 of 2005.....	1451
Real Estate Legislation Amendment Act 1995—No. 59 of 1995	1451
Residential Tenancies Act 1987—Residential Tenancies Amendment Regulations 2007	1452

PART 2

Agriculture	1469
Deceased Estates	1480
Heritage.....	1471
Justice.....	1472
Land.....	1473
Local Government.....	1474
Minerals and Petroleum	1475
Planning and Infrastructure	1476
Premier and Cabinet.....	1477
Public Notices.....	1482
Racing, Gaming and Liquor.....	1477
Salaries and Allowances Tribunal	1478

IMPORTANT COPYRIGHT NOTICE

© State of Western Australia

This work is copyright. Apart from any use as permitted under the *Copyright Act 1968*, no part may be reproduced by any process without written permission from the Attorney General for Western Australia. Inquiries in the first instance should be directed to the Government Printer, State Law Publisher, 10 William St, Perth 6000.

PUBLISHING DETAILS

The Western Australian *Government Gazette* is published by State Law Publisher for the State of Western Australia on Tuesday and Friday of each week unless disrupted by Public Holidays or unforeseen circumstances.

Special *Government Gazettes* containing notices of an urgent or particular nature are published periodically.

The following guidelines should be followed to ensure publication in the *Government Gazette*.

- Material submitted to the Executive Council prior to gazettal will require a copy of the signed Executive Council Minute Paper and in some cases the Parliamentary Counsel's Certificate.
- Copy must be lodged with the Sales and Editorial Section, State Law Publisher no later than 12 noon on Wednesday (Friday edition) or 12 noon on Friday (Tuesday edition).

Delivery address:

State Law Publisher
Ground Floor,
10 William St. Perth, 6000
Telephone: 9321 7688 Fax: 9321 7536

- Inquiries regarding publication of notices can be directed to the Editor on (08) 9426 0010.
- Lengthy or complicated notices should be forwarded early to allow for preparation. Failure to observe this request could result in the notice being held over.

If it is necessary through isolation or urgency to fax copy, confirmation is not required by post. *If original copy is forwarded later and published, the cost will be borne by the advertiser.*

GOVERNMENT GAZETTE

PUBLISHING DETAILS FOR EASTER 2007

**Gazettes will not be published on Friday, 6 April or
Tuesday, 10 April 2007.**

A Gazette will be published on Thursday, 5 April at 3.30 pm.
Copy closes at noon on Tuesday, 3 April.

The next Gazette published will be on Friday, 13 April at 3.30 pm.
Copy closes at noon on Wednesday, 11 April.

— PART 1 —

PROCLAMATIONS

AA101*

OPTOMETRISTS ACT 2005

No. 29 of 2005

PROCLAMATION

Western Australia

*By His Excellency**Doctor Kenneth Comninos Michael,
Companion of the Order of Australia,
Governor of the State of Western Australia*

[L.S.]

KENNETH COMNINOS MICHAEL
Governor

I, the Governor, acting under the *Optometrists Act 2005* section 2 and with the advice and consent of the Executive Council, fix 20 April 2007 as the day on which the provisions of that Act, other than sections 1 and 2, come into operation.

Given under my hand and the Public Seal of the State on 27 March 2007.

By Command of the Governor,

JIM MCGINTY, Minister for Health.

Note: Under section 22 of the *Interpretation Act 1984*, sections 1 and 2 came into operation on 12 December 2005.

AA102*

REAL ESTATE LEGISLATION AMENDMENT ACT 1995

No. 59 of 1995

PROCLAMATION

Western Australia

*By His Excellency**Doctor Kenneth Comninos Michael,
Companion of the Order of Australia,
Governor of the State of Western Australia*

[L.S.]

KENNETH COMNINOS MICHAEL
Governor

I, the Governor, acting under the *Real Estate Legislation Amendment Act 1995* section 2 and with the advice and consent of the Executive Council, fix 5 April 2007 as the day on which sections 11, 46 and 52 of that Act come into operation.

Given under my hand and the Public Seal of the State on 27 March 2007.

By Command of the Governor,

S. McHALE, Minister for Consumer Protection.

CONSUMER AND EMPLOYMENT PROTECTION

CE301*

Residential Tenancies Act 1987

**Residential Tenancies Amendment
Regulations 2007**

Made by the Governor in Executive Council.

1. Citation

These regulations are the *Residential Tenancies Amendment Regulations 2007*.

2. Commencement

These regulations come into operation on 5 April 2007.

3. The regulations amended

The amendments in these regulations are to the *Residential Tenancies Regulations 1989**.

[* Reprint 3 as at 26 January 2007.]

4. Regulation 13 repealed

Regulation 13 is repealed.

5. Schedule 1 repealed

Schedule 1 is repealed.

6. Schedule 2 amended

Schedule 2 clause 12 is amended by deleting paragraph (d).

7. Schedule 5 amended

Schedule 5 is amended by deleting the item commencing "s. 86 (1)".

By Command of the Governor,

M. C. WAUCHOPE, Clerk of the Executive Council.

EDUCATION AND TRAINING

ED301*

Industrial Training Act 1975

**Industrial Training (Apprenticeship Training)
Amendment Regulations (No. 3) 2007**

Made by the Governor in Executive Council.

1. Citation

These regulations are the *Industrial Training (Apprenticeship Training) Amendment Regulations (No. 3) 2007*.

2. Commencement

These regulations come into operation on 31 March 2007.

3. The regulations amended

The amendments in these regulations are to the *Industrial Training (Apprenticeship Training) Regulations 1981**.

[* Reprinted as at 2 August 2002.

For amendments to 27 February 2007 see Western Australian Legislation Information Tables for 2005, Table 4, and Gazette 4 April, 26 May, 19 and 29 September and 27 October 2006 and 31 January 2007.]

4. Schedule 1 amended

Schedule 1 is amended as follows:

- (a) in the list of trades listed as having a 4 year term by deleting the items for the following trades —
 - (i) Painting and Decorating;
 - (ii) Signwriting;
 - (iii) Stonemasonry;
- (b) in the list of trades listed as having a 3.5 year term by inserting the following item in the appropriate alphabetical position —

“

Stonemason

”.

- (c) in the list of trades listed as having a 3 year term by inserting the following items in the appropriate alphabetical positions —

“

Painter and Decorator

Signwriter

”;

- (d) in the list of trades listed as having a 2 year term by inserting the following items in the appropriate alphabetical positions —

“

Carpentry Fixing (Housing)

Carpentry Formwork (Housing)

Carpentry Framing (Housing)

Painting (Housing)

Steel Framing (Housing)

”.

5. Schedule 3 amended

Schedule 3 is amended as follows:

- (a) by deleting “Painting and Decorating”;
- (b) by deleting “Signwriting”.

6. Schedule 3A amended

Schedule 3A is amended by inserting the following items in the appropriate alphabetical positions —

“

Carpentry Fixing (Housing)	238 hours	238 hours		
Carpentry Formwork (Housing)	222 hours	222 hours		
Carpentry Framing (Housing)	278 hours	278 hours		
Painter and Decorator	320 hours	280 hours	160 hours	
Painting (Housing)	293 hours	293 hours		
Signwriter	320 hours	280 hours	160 hours	
Steel Framing (Housing)	248 hours	248 hours		
Stonemason	280 hours	280 hours	160 hours	

”.

7. Schedule 4 amended

Schedule 4 is amended by deleting the items for the following trades —

- (a) Painting and Decorating;
- (b) Signwriting.

8. Transitional

(1) In this regulation —

“**new term**”, in relation to a trade, means the term prescribed in relation to that trade in the *Industrial Training (Apprenticeship Training) Regulations 1981* Schedule 1, as amended by these regulations;

“**new trade**” means —

- (a) Carpentry Fixing (Housing);
- (b) Carpentry Formwork (Housing);
- (c) Carpentry Framing (Housing);
- (d) Painter and Decorator;
- (e) Painting (Housing);
- (f) Signwriter;
- (g) Stonemason;

“**old trade**” means —

- (a) Carpentry and Joinery;
- (b) Carpentry (Housing);
- (c) Joinery (Housing);
- (d) Painting and Decorating;
- (e) Signwriting;
- (f) Stonemasonry.

(2) Subject to this regulation the *Industrial Training (Apprenticeship Training) Regulations 1981* as in force immediately before 31 March 2007 continue to apply to and in relation to —

- (a) an apprentice who commenced service in an old trade under an apprenticeship agreement before 31 March 2007 (an “**existing apprentice**”); or
- (b) a person who —
 - (i) commenced employment as a probationer in an old trade before 31 March 2007; and
 - (ii) completes that probationary employment after 31 March 2007; and
 - (iii) on completing that probationary employment commences service under an apprenticeship agreement,(an “**existing probationer**”).

- (3) The parties to the apprenticeship agreement of an existing probationer may, with the approval of the Director, agree in the apprenticeship agreement that —
 - (a) the apprentice is to be employed in a new trade (instead of the old trade in which he or she was employed as a probationer); and
 - (b) the term of the apprenticeship is to be the new term for that new trade.
- (4) If the parties to an apprenticeship agreement agree in the manner described in subregulation (3), subregulation (2) ceases to apply to and in relation to the apprentice when he or she commences service under the apprenticeship agreement.
- (5) The parties to the apprenticeship agreement of an existing apprentice may, with the approval of the Director, vary the apprenticeship agreement to —
 - (a) change the trade in which the apprentice is employed to a new trade; and
 - (b) if the new term for that new trade is different to the term of the apprenticeship, change the term of the apprenticeship to the new term (plus any extension made by the Director under subregulation (7)).
- (6) An application for approval under subregulation (5) must be made —
 - (a) before 1 July 2007; and
 - (b) in a form and manner approved by the Director.
- (7) If, when an application is made for approval under subregulation (5) —
 - (a) the apprentice has not —
 - (i) attended all the classes; or
 - (ii) obtained all the instruction; or
 - (iii) undertaken all the courses and skills training programmes,that the apprentice is required under section 33(1) of the Act to attend, obtain or undertake in relation to the trade in which he or she is to be employed under the varied agreement; and
 - (b) the Director is satisfied that the apprentice will not reasonably be able to complete those requirements during the term of the apprenticeship under the varied agreement,

the Director may, before approving the variation, extend the term of the apprenticeship under the varied agreement by such period as the Director considers reasonably necessary for the apprentice to complete those requirements.

- (8) A variation of an apprenticeship agreement under subregulation (5) takes effect on the date on which it is approved by the Director.
- (9) If an apprenticeship agreement is varied under subregulation (5), subregulation (2) ceases to apply to and in relation to the apprentice on the date the variation takes effect.

By Command of the Governor,

M. C. WAUCHOPE, Clerk of the Executive Council.

ENVIRONMENT

EV301*

Environmental Protection Act 1986

Environmental Protection (Clearing of Native Vegetation) Amendment Regulations 2007

Made by the Governor in Executive Council.

1. Citation

These regulations are the *Environmental Protection (Clearing of Native Vegetation) Amendment Regulations 2007*.

2. The regulations amended

The amendments in these regulations are to the *Environmental Protection (Clearing of Native Vegetation) Regulations 2004**.

[* Reprint 1 as at 15 September 2006.]

3. Regulation 5 amended

Regulation 5(1) is amended in items 24 and 25 of the Table to the subregulation by deleting “if the clearing is done before 8 April 2007”.

4. Schedule 1 amended

- (1) Schedule 1 clause 1 is amended by deleting the definitions of “compressed air drilling” and “raised-blade clearing”.
- (2) Schedule 1 clause 2(1)(c), (d), (e) and (h) are deleted.

By Command of the Governor,

M. C. WAUCHOPE, Clerk of the Executive Council.

LOCAL GOVERNMENT

LG301*

Local Government Act 1995

**City of Geraldton-Greenough (Creation)
Order 2007**

Made by the Governor in Executive Council.

Part 1 — Preliminary**1. Citation**

This order is the *City of Geraldton-Greenough (Creation) Order 2007*.

**Part 2 — Abolition of districts of Geraldton
and Greenough****2. Districts abolished**

The districts of Geraldton and Greenough are abolished at the beginning of 1 July 2007.

3. Offices of members declared vacant

The offices of all of the members of the council of the City of Geraldton and the Shire of Greenough are declared to be vacant with effect on and from 30 April 2007.

4. Commissioners appointed for City of Geraldton

- (1) The following people are appointed to be the commissioners of the City of Geraldton —
 - (a) Jeffrey Phillip Carr of 11 Clarence Street, South Perth;
 - (b) Malcolm Robert Smith of 57 Francis Street, Geraldton;
 - (c) Janet Grimoldby of 28 Stirling Road, Claremont.
- (2) Jeffrey Phillip Carr is appointed to be the chairperson of the commissioners.
- (3) Malcolm Robert Smith is appointed to be the deputy chairperson of the commissioners.
- (4) The appointments made in this clause take effect on 1 May 2007 and end when the district of Geraldton is abolished.

5. Commissioners appointed for Shire of Greenough

- (1) The following people are appointed to be the commissioners of the Shire of Greenough —
 - (a) Jeffrey Phillip Carr of 11 Clarence Street, South Perth;
 - (b) Malcolm Robert Smith of 57 Francis Street, Geraldton;
 - (c) Janet Grimoldby of 28 Stirling Road, Claremont.
- (2) Jeffrey Phillip Carr is appointed to be the chairperson of the commissioners.
- (3) Malcolm Robert Smith is appointed to be the deputy chairperson of the commissioners.
- (4) The appointments made in this clause take effect on 1 May 2007 and end when the district of Greenough is abolished.

Part 3 — City of Geraldton-Greenough**6. District declared**

- (1) On and from 1 July 2007, the area described in Schedule 1 is declared to be a district.
- (2) The district is named Geraldton-Greenough.
- (3) The district is designated a city.

7. Polling day for inaugural election

The poll for the inaugural election of members of the council of the City of Geraldton-Greenough is to be held on 20 October 2007.

8. Method of election of first mayor

The first mayor of the City of Geraldton-Greenough is to be elected by the council from amongst the councillors under Schedule 2.3 Division 1 of the Act.

9. Commissioners appointed for City of Geraldton-Greenough

- (1) The following people are appointed to be commissioners of the City of Geraldton-Greenough —
 - (a) Jeffrey Phillip Carr of 11 Clarence Street, South Perth;
 - (b) Malcolm Robert Smith of 57 Francis Street, Geraldton;
 - (c) Janet Grimoldby of 28 Stirling Road, Claremont.
- (2) Jeffrey Phillip Carr is appointed to be the chairperson of the commissioners.
- (3) Malcolm Robert Smith is appointed to be the deputy chairperson of the commissioners.
- (4) The appointments made in this clause take effect on 1 July 2007 and end when the offices of members of the council are filled for the first time and the council holds its first meeting.

10. Division of District into wards

On and from 1 July 2007, the District of Geraldton-Greenough is divided into wards as described and named in Schedule 2.

11. Number of offices of councillor on the council and for the wards

On and from 1 July 2007 —

- (a) the number of offices of councillor on the council of the City of Geraldton-Greenough is 12; and
- (b) the number of offices of councillor for each ward described and named in Schedule 2 is 2.

Part 4 — Consequential directions**12. Plan for the future: modification of s. 5.56**

The City of Geraldton-Greenough is not required to prepare a plan under section 5.56 of the Act in the financial year ending on 30 June 2008.

13. Appointment of authorised person continues

A person who, immediately before 1 July 2007, holds an appointment made under a written law by the City of Geraldton or Shire of Greenough for the purpose of enforcing or administering that written law becomes a person appointed by the City of Geraldton-Greenough for those purposes.

Schedule 1 — Description of district of Geraldton-Greenough

[cl. 6(1)]

All that portion of land bounded by lines starting from the intersection of the low water mark of the Indian Ocean with the prolongation westerly of the

southern boundary of Lot 1891, as shown on Deposited Plan 231627, and extending easterly to and along that boundary and onwards to an eastern side of the North West Coastal Highway, as shown on Diagram 13375; thence generally southeasterly along sides of that highway to the prolongation westerly of the southern boundary of Lot 1, as shown on Diagram 13375; thence easterly to and along that boundary and easterly along the southern boundary of Lot 11, as shown on Plan 15501 and onwards to a western side of Lot 10770 (Reserve 27663), as shown on Deposited Plan 220591; thence southerly along that side and onwards to the prolongation westerly of the northern side of Cooper Street; thence easterly to and along that side to the southwestern corner of Lot 33, as shown on Plan 7045; thence northerly along the western boundary of that lot and northerly and easterly along the western and northern boundaries of Lot 34 and onwards to the westernmost southwestern corner of Lot 8, as shown on Plan 27870; thence easterly along the westernmost southern boundary of that lot to the northernmost northwestern corner of Lot 81, as shown on Plan 15415; thence easterly, southerly and again easterly along boundaries of that lot and onwards to the prolongation northerly of the easternmost eastern boundary of that lot; thence southerly to and along that boundary to the northeastern corner of Lot 80; thence southerly, westerly and again southerly along boundaries of that lot and onwards to an eastern side of Hackett Road; thence southerly along that side and onwards to a southeastern side of Chapman Valley Road; thence generally northeasterly, generally southeasterly and again generally northeasterly along sides of that road to the northernmost corner of Lot 23 as shown on Deposited Plan 232393; thence southeasterly along the northernmost northeastern boundary of that lot to the prolongation southwesterly of the westernmost northwestern boundary of Lot 101, as shown on Diagram 95744; thence northeasterly along that prolongation to the western corner of that lot; thence generally southeasterly along southwestern boundaries of that lot to the western boundary of the western severance of Lot 22, as shown on Deposited Plan 232393; thence southerly along that boundary and southerly along the western boundary of Lot 1, as shown on Diagram 16737, to a northwestern corner of the western severance of Lot 601, as shown on Deposited Plan 300433; thence southerly, southwesterly, again southerly, easterly and northerly along boundaries of that severance to the prolongation westerly of the southern boundary of the eastern severance of that lot; thence easterly to and along that boundary and easterly along the southern boundary of Lot 21, as shown on Deposited Plan 231877 to its southernmost southeastern corner; thence northeasterly to the southwestern corner of Lot 6876, as shown on Deposited Plan 254456; thence easterly and northerly along the southern and eastern boundaries of that lot and northerly along the eastern boundary of Lot 2176, as shown on Deposited Plan 255637, to the southernmost southern boundary of Lot 20, as shown on Deposited Plan 232394; thence easterly, northerly, again easterly and again northerly along boundaries of that lot and northerly along the eastern boundary of Lot 19 and onwards to the right bank of the Chapman River; thence generally southwesterly, generally westerly and again generally southwesterly downwards along that bank to the prolongation southerly of the eastern boundary of the eastern severance of Lot 14, as shown on Deposited Plan 232393; thence northerly to and along that boundary to the southwestern corner of Lot 4, as shown on Deposited Plan 232394; thence northerly and easterly along the western and northern boundaries of that lot to the westernmost southwestern corner of the western severance of Lot 2, as shown on Deposited Plan 232576; thence easterly, northerly, northeasterly, generally southeasterly, again northeasterly and southeasterly along boundaries of that lot and onwards to the western corner of the eastern severance of that lot; thence southeasterly, easterly and northerly along boundaries of that severance to the northernmost northwestern corner of Lot 12, as shown on Plan 20466; thence easterly and southeasterly along northern and northeastern boundaries of

that lot to the prolongation westerly of the southern boundary of Lot 2183, as shown on Deposited Plan 255650; thence easterly to and easterly and northerly along the southern and eastern boundaries of that lot to the southernmost southwestern corner of Lot 2, as shown on Diagram 6356; thence easterly along the southern boundary of that lot to the western boundary of Lot 2620, as shown on Deposited Plan 255323; thence southerly along the western boundary of that lot to the northernmost northwestern corner of Lot 2722, as shown on Deposited Plan 115353; thence easterly, southerly and again easterly along boundaries of that lot to the northwestern corner of Lot 2140, as shown on Deposited Plan 250927; thence easterly along the northern boundary of that lot to the western boundary of Lot 2, as shown on Diagram 82190; thence northerly along that boundary to the southeastern corner of the southern severance of Lot 2823, as shown on Deposited Plan 123522; thence northerly, northwesterly and northeasterly along boundaries of that severance and onwards to the southernmost southeastern corner of the northern severance of that lot; thence northeasterly along the southeastern boundary of that severance to the northwestern corner of Lot 1, as shown on Diagram 82190; thence generally easterly along northern boundaries of that lot and onwards to the northwestern corner of Lot 9847, as shown on Deposited Plan 205900; thence easterly along the northern boundary of that lot to the westernmost northwestern corner of Lot 2284, as shown on Deposited Plan 101236; thence northerly along the prolongation northerly of the western boundary of that lot to the prolongation westerly of the northern boundary of that lot; thence easterly to and along that boundary and onwards to the northernmost northwestern corner of Lot 23, as shown on Plan 21093; thence easterly and southerly along the northern and eastern boundaries of that lot to the prolongation westerly of the northern boundary of the western severance of Lot 6, as shown on Plan 16373; thence easterly to and along that boundary and onwards to and easterly along the northern boundary of the eastern severance of that lot and again onwards to the westernmost northwestern corner of the western severance of Lot 7260, as shown on Deposited Plan 202296; thence southerly, easterly, northerly and again easterly along boundaries of that severance and onwards to the southwestern corner of the southeastern severance of that lot; thence easterly along the southern boundary of that severance and onwards to the left bank of the Greenough River; thence generally northeasterly and generally northwesterly upwards along that bank to the prolongation westerly of the northern boundary of the western severance of Lot 6614, as shown on Deposited Plan 82737; thence easterly to and along that boundary and onwards to the northernmost northwestern corner of the eastern severance of that lot; thence easterly, southerly and westerly along boundaries of that severance to the northeastern corner of late Pastoral Lease 2034/93; thence southerly along the eastern boundary of that late pastoral lease and onwards to a southern side of the Geraldton–Mullewa Railway Reserve; thence southwesterly, generally northwesterly and generally southwesterly along sides of that railway reserve to the prolongation northerly of the eastern boundary of Lot 15 as shown on Diagram 94992; thence southerly to and along that boundary and onwards to the northeastern corner of the northern severance of Lot 19, as shown on Plan 22588; thence southerly along the eastern boundary of that lot and onwards to and southerly along the eastern boundary of the southeastern severance of that lot and again onwards to the northwestern corner of the northern severance of Lot 6724, as shown on Deposited Plan 82895; thence easterly and southerly along the northern and eastern boundaries of that severance and onwards to and southerly along the eastern boundary of the southern severance of that lot to the northernmost northwestern corner of Lot 1, as shown on Deposited Plan 51717; thence easterly and southeasterly along northern and northeastern boundaries of that lot to the northwestern corner of Lot 9841, as shown on Deposited Plan 163279; thence easterly and southeasterly along the northern and

northeastern boundaries of that lot and southerly along the eastern boundary of Lot 10065, as shown on Deposited Plan 206324, to the northeastern corner of Lot 9992, as shown on Deposited Plan 163280; thence westerly and southerly along the northern and western boundaries of that lot and onwards to the northernmost northeastern corner of Lot 7912, as shown on Deposited Plan 143978; thence southerly, southeasterly and again southerly along boundaries of that lot and southerly along the eastern boundary of Lot 3, as shown on Diagram 82747, to the northeastern corner of Lot 4; thence westerly, southerly and easterly along boundaries of that lot to the prolongation northerly of the western boundary of Lot 1, as shown on Diagram 38824; thence southerly to and along that boundary to the northern boundary of Lot 2, as shown on Diagram 66361; thence westerly and southerly along the northern and western boundaries of that lot and onwards to the westernmost northwestern corner of Lot 3, as shown on Diagram 66360; thence southerly and easterly along the westernmost western and southern boundaries of that lot to the northernmost northwestern corner of Victoria Location 10279 (Reserve 26663); thence easterly, southerly, again easterly and again southerly along boundaries of that location to the northeastern corner of Location 10280 (Reserve 26663); thence southerly along the eastern boundary of that location to the northeastern corner of Lot 10019, as shown on Deposited Plan 206467; thence southerly and westerly along the eastern and southern boundaries of that lot to the prolongation northerly of the eastern boundary of Lot 10286, as shown on Deposited Plan 206624; thence southerly to and southerly and westerly along the eastern and southern boundaries of that lot and westerly along the southern boundary of the southern severance of Lot 10285 to the southeastern corner of the southern severance of Lot 6944, as shown on Deposited Plan 202254; thence westerly along the southern boundary of that severance to the northeastern corner of Lot M756, as shown on Diagram 3243; thence westerly along the northern boundary of that lot and onwards to the easternmost northeastern corner of the northeastern severance of Lot 6, as shown on Diagram 61420; thence westerly along the easternmost northern boundary of that severance and onwards to and westerly along the westernmost northern boundary of that severance to the northernmost northeastern corner of Lot 8, as shown on Diagram 74291; thence westerly along the northern boundary of that lot to northernmost northeastern corner of the western severance of Lot 6, as shown on Diagram 61420; thence westerly along the northern boundary of that severance to the northeastern corner of Lot 11, as shown on Diagram 79133; thence westerly and southerly along the northern and westernmost western boundaries of that lot to the northeastern corner of the northeastern severance of Lot 2912, as shown on Deposited Plan 113267; thence westerly and southwesterly along the northern and northernmost northwestern boundaries of that severance and onwards to the northeastern corner of the western severance of that lot; thence southwesterly along the northwestern boundary of that severance and onwards to the northwestern corner of Lot 19, as shown on Plan 22583; thence southwesterly along the westernmost northwestern boundary of that lot to the northern corner of the northeastern severance of Lot 51, as shown on Plan 15139; thence southwesterly along the northwestern boundary of that severance and onwards to and southwesterly along the northwestern boundary of the southwestern severance of that lot to the northern corner of Lot 15, as shown on Plan 22583; thence southwesterly along the northwestern boundary of that lot and onwards to the northern corner of the northeastern severance of Lot 3, as shown on Diagram 52439; thence southwesterly along the northernmost northwestern boundary of that severance and southwesterly along the northwestern boundary of the northeastern severance of Lot 178, as shown on Deposited Plan 302132, and onwards to the northern corner of the southwestern severance of that lot; thence southwesterly along the northernmost northwestern boundary of that severance and southwesterly along the northwestern boundary

of the southwestern severance of Lot 3, as shown on Diagram 52439, and onwards to the northern corner of Lot 2671, as shown on Deposited Plan 254903; thence southwesterly along the northwestern boundary of that lot and southwesterly along the northernmost northwestern boundary of Lot 2, as shown on Diagram 47687 to the northern corner of Lot 1; thence southwesterly along the northwestern boundary of that lot and southwesterly along the northwestern boundary Victoria Location 11222 (Reserve 34675) and onwards to the low water mark of the Indian Ocean and thence generally northwesterly, generally northeasterly and generally northerly along that low water mark to the starting point.

Schedule 2 — Wards of the District of Geraldton-Greenough

[cl. 10]

NORTH WARD

All that portion of land bounded by lines starting from the intersection of the low water mark of the Indian Ocean with the prolongation westerly of the northern boundary of Lot 32, as shown on Deposited Plan 222475, a point on a present western boundary of the City of Geraldton-Greenough, and extending easterly to and along that boundary to the southwestern corner of Lot 15, as shown on Diagram 60815; thence easterly and generally northeasterly along southern and southeastern boundaries of that lot to the southwestern corner of Lot 55; thence northeasterly along the southernmost southeastern boundary of that lot and onwards to the southernmost northwestern boundary of Lot 3046 (Reserve 7666), as shown on Deposited Plan 193132; thence southwesterly, northeasterly, southeasterly and generally northeasterly along boundaries of that lot to the southernmost southwestern corner of Lot 3114, as shown on Deposited Plan 195247; thence generally southeasterly along southwestern boundaries of that lot and onwards to the centreline of North West Coastal Highway; thence generally northwesterly and generally northeasterly along that centreline to the centreline of the Chapman River; thence generally northeasterly and generally southeasterly upwards along that centreline to the prolongation southerly of the easternmost eastern boundary of the northeastern severance of Lot 2950 (Reserve 1858), as shown on Deposited Plan 240342; thence northerly to and along that boundary to the southwestern corner of Lot 147, as shown on Plan 17469; thence northerly along the western boundary of that lot to the southern boundary Lot 2, as shown on Plan 20100; thence westerly along the southern boundary of that lot to the southernmost southeastern corner of the southwestern severance of Lot 43; thence northwesterly, and generally northeasterly along boundaries of that severance to its eastern corner; thence northeasterly to a northwestern corner of Lot 12, as shown on Diagram 87224; thence generally northeasterly along northwestern boundaries of that lot to the western boundary of Lot 105, as shown on Diagram 97627; thence northerly along that boundary and northerly along the eastern boundary of Lot 51, as shown on Diagram 86788, and onwards to the centreline of Chapman Valley Road; thence southwesterly along that centreline to the centreline of Sutcliffe Road; thence northerly along that centreline to the prolongation easterly of the centreline of Collins Road; thence westerly to and along that centreline and onwards to the centreline of Hall Road; thence northerly along that centreline to the prolongation easterly of the centreline of Mary Street; thence westerly to and along that centreline and onwards to the centreline of Beattie Road; thence generally northerly along that centreline to the prolongation southeasterly of the centreline of North West Coastal Highway; thence northwesterly to and generally northwesterly along that

centreline to the prolongation westerly of the southern boundary of Lot 1, as shown on Diagram 13375; thence easterly along that prolongation to an eastern side of North West Coastal Highway, as shown on Diagram 13375, a point on a present northeastern boundary of the City of Geraldton-Greenough, and thence northwesterly, westerly, generally southwesterly, generally southeasterly and generally southerly along boundaries of that city to the starting point.

CENTRAL WARD

All that portion of land bounded by lines starting from the intersection of the low water mark of the Indian Ocean with the prolongation westerly of the northern boundary of Lot 32, as shown on Deposited Plan 222475, a point on a present western boundary of the City of Geraldton-Greenough, and extending easterly to and along that boundary to the southwestern corner of Lot 15, as shown on Diagram 60815; thence easterly and generally northeasterly along southern and southeastern boundaries of that lot to the southwestern corner of Lot 55; thence northeasterly along the southernmost southeastern boundary of that lot and onwards to the southernmost northwestern boundary of Lot 3046 (Reserve 7666), as shown on Deposited Plan 193132; thence southwesterly, northeasterly, southeasterly and generally northeasterly along boundaries of that lot to the southernmost southwestern corner of Lot 3114, as shown on Deposited Plan 195247; thence generally southeasterly along southwestern boundaries of that lot and onwards to the centreline of North West Coastal Highway; thence generally northwesterly and generally northeasterly along that centreline to the centreline of the Chapman River; thence generally northeasterly and generally southeasterly upwards along that centreline to the prolongation northerly of the eastern boundary of Geraldton Town Lot 1202 (Reserve 21614); thence southerly to and along that boundary and southerly along the eastern side of an unnamed road running along the eastern boundaries of Lot 2351 (Reserve 28262), as shown on Deposited Plan 171226, and Lot 2476 (Reserve 28262), as shown on Deposited Plan 172864, and onwards to the southern side of Koojarra Street; thence westerly along that side to the prolongation northerly of the western boundary of Lot 26, as shown on Diagram 58050; thence southerly to and along that boundary and onwards to the prolongation northeasterly of the northernmost northwestern boundary of the southeastern severance of Lot 122, as shown on Diagram 96420; thence southwesterly to and generally southwesterly along northwestern boundaries of that severance and onwards to the centreline of Webberton Road; thence generally southeasterly along that centreline to the centreline of Place Road; thence generally westerly along that centreline and onwards to the centreline of the North West Coastal Highway; thence generally southerly, generally southeasterly and again generally southerly along that centreline to the prolongation easterly of the centreline of Johnston Street; thence westerly and generally northwesterly along that centreline to the prolongation southeasterly of the centreline of Eastern Road; thence northwesterly to and generally northwesterly along that centreline and onwards to the centreline of George Road; thence generally northeasterly along that centreline to the centreline of Phelps Street; thence generally northwesterly along that centreline and onwards to a southwestern boundary of Lot 3065 (Reserve 42070), as shown on Deposited Plan 219949; thence northwesterly along that boundary to the southeastern corner of Lot 2959 (Reserve 42069), as shown on Deposited Plan 190453; thence westerly, northwesterly and generally northeasterly along boundaries of that lot to the low water mark of the Indian Ocean, a point on a present northeastern boundary of the City of Geraldton-Greenough, and thence generally southeasterly, generally northeasterly and generally northerly along boundaries of that city to the starting point.

WEST WARD

All that portion of land bounded by lines starting from the intersection of the low water mark of the Indian Ocean with the prolongation westerly of the southern boundary of Lot 2990 (Reserve 42292), as shown on Deposited Plan 190701, a point on a present southwestern boundary of the City of Geraldton-Greenough, and extending easterly to and along that boundary to the southwestern corner of Lot 37, as shown on Diagram 92490; thence easterly along the southern boundary of that lot and easterly along the southern boundary of Lot 36 to the southwestern corner of Lot 35, as shown on Diagram 41889; thence easterly along the southern boundary of that lot and onwards to the centreline of Brand Highway; thence generally northwesterly along that centreline and onwards to the centreline of North West Coastal Highway; thence generally southeasterly and generally northeasterly along that centreline to the prolongation easterly of the centreline of Johnston Street; thence westerly and generally northwesterly along that centreline to the prolongation southeasterly of the centreline of Eastern Road; thence northwesterly to and generally northwesterly along that centreline and onwards to the centreline of George Road; thence generally northeasterly along that centreline to the centreline of Phelps Street; thence generally northwesterly along that centreline and onwards to a southwestern boundary of Lot 3065 (Reserve 42070), as shown on Deposited Plan 219949; thence northwesterly along that boundary to the southeastern corner of Lot 2959 (Reserve 42069), as shown on Deposited Plan 190453; thence westerly, northwesterly and generally northeasterly along boundaries of that lot to the low water mark of the Indian Ocean, a point on a present northeastern boundary of the City of Geraldton-Greenough, and thence generally northerly, generally southwesterly, generally southerly and generally southeasterly along boundaries of that city to the starting point.

SOUTH WARD

All that portion of land bounded by lines starting from the intersection of the low water mark of the Indian Ocean with the prolongation westerly of the southern boundary of Lot 2990 (Reserve 42292), as shown on Deposited Plan 190701, a point on a present southwestern boundary of the City of Geraldton-Greenough, and extending easterly to and along that boundary to the southwestern corner of Lot 37, as shown on Diagram 92490; thence easterly along the southern boundary of that lot and easterly along the southern boundary of Lot 36 to the southwestern corner of Lot 35, as shown on Diagram 41889; thence easterly along the southern boundary of that lot and onwards to the centreline of Brand Highway; thence generally northwesterly along that centreline and onwards to the centreline of North West Coastal Highway; thence generally southeasterly and generally northeasterly along that centreline to the prolongation northwesterly of the centreline of Oleander Crescent; thence southeasterly to and along that centreline and onwards to the centreline of Howes Street; thence southwesterly along that centreline to the prolongation northerly of the eastern boundary of Lot 3162 (Reserve 46862), as shown on Deposited Plan 26998; thence southerly to and southerly and generally southeasterly along the eastern and southeastern boundaries of that lot to a northeastern corner of Lot 3154 (Reserve 46861); thence generally southeasterly and westerly along northeastern and southern boundaries of that lot to the northern corner of the southwestern severance of Lot 314, as shown on Deposited Plan 32655; thence generally southeasterly along the northeastern boundaries of that severance to the northernmost northeastern corner of Lot 262, as shown on Plan 20087; thence generally southeasterly along northeastern

boundaries of that lot to the northernmost northwestern corner of Lot 9, as shown on Diagram 30205; thence southeasterly, northeasterly, generally southeasterly, generally southwesterly and easterly along boundaries of that lot and onwards to the centreline of Scott Road; generally southeasterly, southerly and southeasterly along that centreline and onwards to the centreline of Rudds Gully Road; thence generally southwesterly along that centreline and onwards to the centreline of Brand Highway; thence generally northwesterly along that centreline to the prolongation northerly of the eastern boundary of Victoria Location 11313 (Reserve 35488); thence southerly to and southerly and southwesterly along the eastern and southeastern boundaries of that location to the southernmost southeastern corner of Location 11687 (Reserve 39738); thence southwesterly along the southeastern boundary of that location and onwards to the low water mark of the Indian Ocean, a point on a present southwestern boundary of the City of Geraldton-Greenough, and thence generally northwesterly along that boundary to the starting point.

SOUTH EAST WARD

All that portion of land bounded by lines starting from the intersection of the centreline of Webberton Road with the centreline of Place Road and extending generally westerly along the centreline of Place Road and onwards to the centreline of the North West Coastal Highway; thence generally southerly, generally southeasterly, again generally southerly, generally southwesterly and again generally southerly along that centreline to the prolongation northwesterly of the centreline of Oleander Crescent; thence southeasterly to and along that centreline and onwards to the centreline of Howes Street; thence southwesterly along that centreline to the prolongation northerly of the eastern boundary of Lot 3162 (Reserve 46862), as shown on Deposited Plan 26998; thence southerly to and southerly and generally southeasterly along the eastern and southeastern boundaries of that lot to a northeastern corner of Lot 3154 (Reserve 46861); thence generally southeasterly and westerly along northeastern and southern boundaries of that lot to the northern corner of the southwestern severance of Lot 314, as shown on Deposited Plan 32655; thence generally southeasterly along the northeastern boundaries of that severance to the northwestern corner of Lot 12636, as shown on Deposited Plan 26966; thence southeasterly along the southwestern boundary of that lot to the southernmost western corner of Lot 12637; thence southeasterly, generally northeasterly, generally southeasterly and easterly along boundaries of that lot to the southwestern corner of Lot 12639; thence easterly along the southern boundary of that lot and generally easterly along the southern boundaries of Lot 12640 to the westernmost southwestern corner of Lot 12635, as shown on Deposited Plan 26965; thence generally easterly, southeasterly, southerly, easterly and northerly along boundaries of that lot to the prolongation southwesterly of the southeastern boundary of Lot 12648, as shown on Deposited Plan 27385; thence northeasterly to and along that boundary and easterly along the southern boundary of that lot to the westernmost southwestern corner of Lot 12642; thence easterly, southeasterly and again easterly along boundaries of that lot to the western boundary Lot 12649; thence southerly, generally southeasterly and northerly along boundaries of that lot to the prolongation westerly of the centreline of Meru Road; thence easterly to and along that centreline and onwards to the centreline of Edward Road; thence generally northwesterly along that centreline and onwards to the centreline of the Geraldton – Mount Magnet Road; thence southwesterly along that centreline to the prolongation southeasterly of the centreline of Webberton Road and thence northwesterly to and generally northwesterly along that centreline to the starting point.

EAST WARD

All that portion of land comprising the City of Geraldton-Greenough excluding the North, South, Central, West and South East Wards.

By Command of the Governor,

M. C. WAUCHOPE, Clerk of the Executive Council.

— PART 2 —

AGRICULTURE

AG401*

SOIL AND LAND CONSERVATION ACT 1945

SOIL AND LAND CONSERVATION (FRANKLAND BELOW GORDON LAND CONSERVATION DISTRICT) AMENDMENT ORDER 2007

Made by the Governor in Executive Council under section 23 of the *Soil and Land Conservation Act 1945* on the recommendation of the Minister for Agriculture and Food.

1. Citation

This order may be cited as the *Soil and Land Conservation (Frankland Below Gordon Land Conservation District) Amendment Order 2007*.

2. Principal Order

In this order the *Soil and Land Conservation (Frankland Below Gordon Land Conservation District) Order 1985** is referred to as the principal order.

(*Published in the Gazette 6 September 1985 at pp. 3494-3495 and amended in the Gazettes of 26 May 1989 at pp. 1579-1580, 15 September 1989 at p. 3435, 28 June 1991 at p. 3118, 23 October 1992 at pp. 5233-5234, 17 March 1995 at pp. 1015-1016 and an Amendment Order approved by Executive Council on 29 June 1999 {refer Department of Agriculture reference: 88174V02P05}).

3. Clause 3, 5, 6 and 7 deleted

Clauses 3, 5, 6 and 7 of the principal order are deleted.

By the command, of the Governor,

G. M. PIKE, Clerk of the Executive Council.

AG402*

SOIL AND LAND CONSERVATION ACT 1945

SOIL AND LAND CONSERVATION (JIBBERDING LAND CONSERVATION DISTRICT) AMENDMENT ORDER 2007

Made by the Governor in Executive Council under section 23 of the *Soil and Land Conservation Act 1945* on the recommendation of the Minister for Agriculture and Food.

1. Citation

This order may be cited as the *Soil and Land Conservation (Jibberding Land Conservation District) Amendment Order 2007*.

2. Principal Order

In this order the *Soil and Land Conservation (Jibberding Land Conservation District) Order 1995** is referred to as the principal order.

(*Published in the Gazette of 23 June 1995 at pp. 2423-2424).

3. Clause 2, 4, 5 and 6 deleted

Clauses 2, 4, 5 and 6 of the principal order are deleted.

By the command, of the Governor,

G. M. PIKE, Clerk of the Executive Council.

AG403*

SOIL AND LAND CONSERVATION ACT 1945**SOIL AND LAND CONSERVATION (KOORDA LAND CONSERVATION DISTRICT) AMENDMENT
ORDER 2007**

Made by the Governor in Executive Council under section 23 of the *Soil and Land Conservation Act 1945* on the recommendation of the Minister for Agriculture and Food.

1. Citation

This order may be cited as the *Soil and Land Conservation (Koorda Land Conservation District) Amendment Order 2007*.

2. Principal Order

In this order the *Soil and Land Conservation (Koorda Land Conservation District) Order 1985** is referred to as the principal order.

(*Published in the Gazette of 21 June 1985 at p. 2267 and amended in the Gazettes of 2 June 1989 at pp. 1632-33, 7 June 1991 at pp. 2805-07, 14 November 1995 at pp. 5281-82, an Amendment Order approved by Executive Council on 23 March 1999 {Department of Agriculture reference: 881729V03POE} and amended in the Gazette of 17 January 2003 at pp.116-17).

3. Clause 3, 5, 6 and 7 deleted

Clauses 3, 5, 6 and 7 of the principal order are deleted.

By His Excellency's Command,

G. M. PIKE, Clerk of the Executive Council.

AG404*

SOIL AND LAND CONSERVATION ACT 1945**DUMBLEYUNG LAND CONSERVATION DISTRICT****(Appointment of Members of District Committee) Instrument 2007**

Made by the Commissioner of Soil and Land Conservation.

1. Citation

This Instrument may be cited as the *Dumbleyung Land Conservation District (Appointment of Members) Instrument 2007*.

2. Appointment of members

Under section 23(2b) of the Act and clause 5(1) of the *Soil and Land Conservation (Dumbleyung Land Conservation District) Order 1987**, the following members are appointed to the land conservation district committee for the Dumbleyung Land Conservation District—

- (a) on the nomination of the Shire of Dumbleyung: Gordon John Davidson of North Moulyinning and Jacqueline Ann Ball of Dongolocking;
- (b) to represent the Western Australian Farmers Federation (Inc)—Malcolm Gooding of Moulyinning; and
- (c) as persons actively engaged in, or affected by or associated with, land use in the district—
 - (i) David Williams of Dumbleyung
 - (ii) Mary-Ann Davidson of Dumbleyung
 - (iii) Jonathon Leslie Adams of South Kukerin
 - (iv) Rodney Charles Frost of Dongolocking
 - (v) Todd Gray of Dumbleyung
 - (vi) Owen Dare of Dumbleyung

(*Published in the Gazette of 13 March 1987 at pp. 663-664 and amended in the Gazettes of 26 May 1989 at pp. 1578-1579, 12 July 1991 at pp. 3415-3416, 20 January 1995 at p. 208, Amendment Orders approved by Executive Council on 23 September 1997 and 30 June 1998, {refer to Department of Agriculture reference: 881773V04POV and amended in the Gazette of 16 March 2004 at pp. 793-794}).

3. Term of office

Members appointed to the committee under this instrument will hold office for a term expiring on 28 February 2010.

ANDREW WATSON, Commissioner of Soil
and Land Conservation .

Dated this day 23rd of March 2007.

AG405*

PLANT DISEASES ACT 1914
APPOINTMENT

Department of Agriculture & Food,
 South Perth WA 6151.

I, the undersigned Minister for Agriculture and Food, being the Minister responsible for the administration of the *Plant Diseases Act 1914* hereby appoint Paul William Bartlett as Inspector under Section 7A of the *Plant Diseases Act 1914* to carry out all the functions authorised to be performed by an Inspector.

KIM CHANCE MLC, Minister for Agriculture and Food.

AG406*

AGRICULTURE AND RELATED RESOURCES PROTECTION ACT 1976
ZONE CONTROL AUTHORITY APPOINTMENTS

Agriculture Protection Board,
 South Perth.

Acting pursuant to Section 15(1) of the *Agriculture and Related Resources Protection Act 1976*, the Agriculture Protection Board hereby appoints the following Deputy Chief Agriculture Protection Officers to be Chairman of the Zone Control Authority listed below—

Name	Zone
Ms Joanne Peters	Kalgoorlie
Mrs Pamela l'Anson	Northam
Mr Brendan Nicholas	Esperance
Mr David Bicknell	Narrogin

The appointment of the previous Chair of the Narrogin ZCA, Mr Allan Johns is hereby cancelled as is the appointment of the previous Chair of the Carnarvon ZCA, Mr Kimberley Antonio.

Dated 26 March 2007.

CHRIS RICHARDSON, Chairman APB.

HERITAGE

HR401*

HERITAGE OF WESTERN AUSTRALIA ACT 1990
ENTRY OF PLACES IN THE REGISTER OF HERITAGE PLACES

Notice is hereby given in accordance with section 51(2) of the *Heritage of Western Australia Act 1990* that, pursuant to directions from the Minister for Heritage, the places described in Schedule 1 have been entered in the Register of Heritage Places on a permanent basis with effect from today.

Schedule 1

Description of Place

Corunna Downs Station and Former Wartime Airbase at Salgash Corunna Downs Road, East Pilbara; Ptn of Lot 92 on DP 238127 being part of C/L 483/1968 and part of the land contained in CLT V 3065 F 322; Ptn of Lot 22 on DP 53808 being part of Res 13672 and part of the land contained in CLT V 3139 F 907 and portion of Corunna Downs Road being an unnumbered road reserve, together as shown on Heritage Council of Western Australia Survey Drawing No. 3695 prepared by Whelans and dated 25 January 2005

Fremantle Traffic Bridge & Ferry Capstan Base at Queen Victoria Street and Beach Street, Fremantle; Lot 300 on DP 49594 being portion of the Queen Victoria Street and the whole of the land contained in CLT V 3140 F 595; Lot 301 on DP 49594 being portions of Beach Street and Canning Highway Road Reserves and the whole of the land contained in CLT V 3140 F 596; Lot 302 on DP 49597 being the whole of Fremantle Traffic Bridge (Main Roads of Western Australia Bridge No. 916) and the whole of the land contained in CLT V 3140 F 594; Ptn of Lot 4565 on DP 220793 and being part of the land contained in CLT V3117 F615; Lot 406 on DP 91139 being part of Reserve 33710 and being the whole of the land contained in CLT V 3137 F 945; Ptn of Lot 2114 on DP 192891 being part of Res 29675 and part of the land contained in CLT V 3108 F28; Ptn of Lot 1941 on DP 213981 being part of Res 4720 and part of the land contained in CLT V 3037 F 561 and Ptn of Lot 2010 on DP 185898 being part of Res 37088 and part of the land contained in CLT V 3140 F 592; Ptn of the Swan River riverbed together as are defined in HCWA Survey Drawing No 4027 prepared by Cadgraphics WA.

Harold Boas Garden at Wellington Street, Perth; Perth Town Lot V 157 being the whole of the land contained in C/T V 207 F 13 together with Res 42786 being Lot 1019 on DP 217920 and being the whole of the land contained in CLT V 3051 F 960.

Perth Dental Hospital Main Block at Perth Lot 966, 189 Wellington Street, Perth;

That part of Lot 966 on DP 187282 and being part of the land comprised in CLT V 3063 F 128 as is defined in HCWA survey drawing No. 2131. prepared by Steffanoni Ewing & Cruickshank Pty Ltd.

South Beach Horse Exercise Area at Beach between South Beach and the Power Station, Hamilton Hill and Cockburn; The whole of Reserve 24787 comprising of Lot 1759 on DP 205558 being the whole of the land contained in CLT V 3139 F 27, Lot 1818 on DP 205891 being the whole of the land contained in CLT V 3139 F 28 and Lot 1957 on DP 240202 being the whole of the land contained in CLT V 3139 F 29; Lot 313 on DP 49599 being Sea Bed and unallocated Crown land and being the whole of the land contained in CLT V 3141 F 234 and Lot 314 being Sea Bed and unallocated Crown land and being the whole of the land contained in CLT V 3141 F 235 as defined in HCWA Survey Drawing No 16120 prepared by Steffanoni Ewing & Cruickshank Pty Ltd

Tudor Lodge at 59 Chelmsford Road, Mount Lawley; Lot 9862 on Plan 2861 being Res 35595 and being the whole of the land contained in CLT V 3047 F 981.

Pursuant to directions from the Minister for Heritage, notice is hereby given in accordance with Section 49(1) of the *Heritage of Western Australia Act 1990* that it is proposed that the places described in Schedule 2 be entered in the Register of Heritage Places on a permanent basis. The Heritage Council invites submissions on the proposal, which must be in writing & should be forwarded to the address below not later than 14 May 2007. The places will be entered in the Register on an interim basis with effect from today in accordance with section 50(1) of the *Heritage of Western Australia Act 1990*.

Schedule 2

Description of Place

Matso's Store & Captain Gregory's House (fmr) at 60 Hamersley Street, Broome; Lot 1 on Diagram 69611 being the whole of the land contained in C/T V 1725 F 328 and Lot 2 on Diagram 69611 being the whole of the land contained in C/T V 2101 F 149

Springvale at 171 George Street, West Swan; Lot 5 on Diagram 79056 being the whole of the land contained in C/T V1915 F 667.

(sgd) IAN BAXTER, Director, Office of the Heritage Council of W.A.
108 Adelaide Terrace East Perth WA 6004

30 March 2007.

JUSTICE

JU401*

PRISONS ACT 1981

PERMIT DETAILS

Pursuant to the provisions of section 15P of the *Prisons Act 1981*, the Commissioner of the Department of Corrective Services has issued the following persons with Permits to do High-Level Security Work—

Surname	First Names	Permit No.	Issue Date
Burns	Graham	AP 0493	23 March 07
Grills	Barry	AP 0494	23 March 07
Jovanovski	Thomas Ken	AP 0495	23 March 07
Simionato	David Frank	AP 0496	23 March 07
Manuel	William James	AP 0497	23 March 07
Rowson	Clint	AP 0498	23 March 07
Charnley	Cameron Michael David	AP 0499	23 March 07
Evison	Simon Jeffrey	AP 0500	23 March 07
Finley	Joseph Patrick	AP 0501	23 March 07
Knott	Muiriraty Mbolaji Isobella	AP 0502	23 March 07
Kucia	Alexandria	AP 0503	23 March 07
May	Christine Anne	AP 0504	23 March 07
Newhill	Bradley Aarron	AP 0505	23 March 07
Smith	Matthew Ivan	AP 0506	23 March 07
Reynolds	David Ralph	AP 0507	23 March 07

This notice is published under section 15P of the *Prisons Act 1981*.

Dated 28 March 2007.

BRIAN LAWRENCE, Manager Acacia Prison Contract.

JU402*

**PRISONS ACT 1981
PERMIT DETAILS**

Pursuant to the provisions of section 15P of the *Prisons Act 1981*, the Commissioner of the Department of Corrective Services has revoked the following Permit to do High-Level Security Work—

Surname	Other Names	Permit No.	Revocation Date
Sheppard	Cameron Dale	AP 0472	14/03/2007
Rowson	Clint	AP 0498	22/03/2007

This notice is published under section 15P of the *Prisons Act 1981*.

Dated 28 March, 2007.

BRIAN LAWRENCE, Manager,
Acacia Prison Contract.

LAND

LA401*

**LICENSED SURVEYORS ACT 1909
LAND SURVEYORS LICENSING BOARD**

It is hereby notified for general information that the under mentioned persons have been registered as Licensed Surveyors under the provisions of the abovementioned Act, on March 22nd 2007.

- No 1012 Collard, Brad Leigh; 30 Eastcott Way, Geraldton, Western Australia 6530
 No 1013 McAlicie, Dion Kenneth; 42 Planet St, Carlisle, Western Australia 6101
 No 1014 Whitehurst, Luke Andrew; 61a Milford Way, Nollamara, Western Australia 6021

N. E. BROWNE, Chairman.
 RICHARD BROWNE, Secretary.
 Land Surveyors Licensing Board
 Midland Square
 Midland WA 6056.

LA402*

LAND ADMINISTRATION ACT 1997

Shire of Coolgardie

PROPOSED ROAD CLOSURE—PORTION OF BARNES DRIVE KAMBALDA WEST

The subject portion of Barnes Drive being considered for closure is intended to become part of the proposed Kambalda Community and Recreation Facility and it is intended that Barnes Drive be realigned. The Shire of Coolgardie has initiated the closure to facilitate a land exchange between the Shire of Coolgardie and the State Government. The diagram below illustrates the area of road reserve proposed for closure.

At its meeting on 26 September 2006, Council resolved that pursuant to Section 58 of the Land Administration Act 1997, Council gives notice that it proposes to resolve that a portion (4,113sqm) of Barnes Drive, Kambalda West, be closed for the purpose of amalgamation with the Kambalda Community and Recreation Facility development site. This is subject to the Shire of Coolgardie complying with all conditions of approval as may be required by utility providers.

Any queries relating to this matter should be directed to Geoffrey Benson by telephone on 9080 2111, or by email to gbenson@coolgardie.wa.gov.au Persons wishing to object to the proposed closure are invited to do so, to the address hereunder, by 4.00pm, 11 May 2007.

M. J. (MAL) OSBORNE, Chief Executive Officer,
 P.O. Box 138
 Kambalda WA 6442

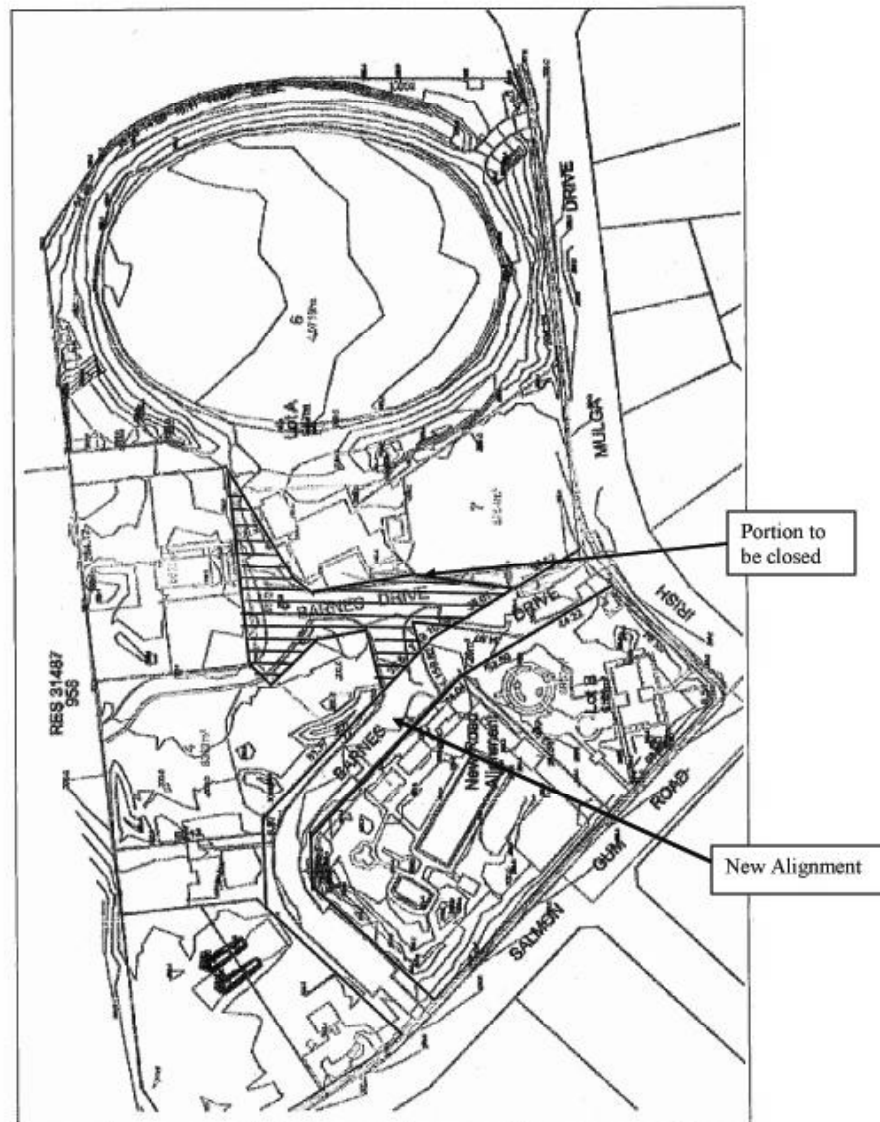

LOCAL GOVERNMENT

LG401*

CITY OF STIRLING
APPOINTMENTS

It is hereby notified for public information that the following person—

Andre Winters

has been appointed by the City of Stirling as an authorised officer to exercise powers pursuant to the following legislations—

Local Government Act 1995 (as amended)

Local Government Act (Miscellaneous Provisions Act 1960)

City of Stirling Parking Local Laws relating to Parking and Parking Facilities

TREVOR HOLLAND, Acting Chief Executive Officer.

LG402**LOCAL GOVERNMENT ACT 1995****ESTABLISHMENT OF A REGIONAL COUNCIL**

In accordance with section 3.61 of the *Local Government Act 1995*, I, Ljiljanna Ravlich, being the Minister for Local Government, hereby declare the establishment of a regional council to be known as the Yarra Yarra Regional Council.

The purpose of the regional council is primarily to control, manage and use surface and sub-surface water in the Yarra Yarra Catchment Basin.

The regional council shall be established effective from the date of the publication of this notice in the *Government Gazette*.

Hon LJILJANNA RAVLICH MLC,
Minister for Local Government; Racing and Gaming;
Multicultural Interests and Citizenship;
Government Enterprises;
Minister Assisting the Minister for Planning and Infrastructure;
Goldfields-Esperance; Youth.

LG403**DOG ACT 1976***Shire of Beverley***AUTHORISED AND REGISTRATION OFFICERS**

It is hereby notified for public information that the following persons have been appointed under the provisions of the Dog Act 1976 as Authorised/Registration Officers for the Municipality of the Shire of Beverley.

Authorised Officers

Ms Angela Plichota
Mr Stuart Hopwood
Mr Stephen Gollan
Mr Frank Buise
Mr Malcolm Turner
Mr Chris Pepper
Mrs Phyllis Facey
Mr Stephen Vincent

Registration Officers

Ms Angela Plichota
Mr Stuart Hopwood
Mr Stephen Gollan
Mrs Gail Moulton
Valery Seeber
Mrs Alison Lewis
Miss Gaye Mather
Miss Christine Emanuel

KEITH BYERS, Chief Executive Officer.

MINERALS AND PETROLEUM**MP401*****MINING ACT 1978****RESTORATION OF MINING LEASE**

Dept of Industry and Resources,
Perth WA.

In accordance with sections 97(3) and 97A(8) of the *Mining Act 1978* I have cancelled the forfeiture on the undermentioned mining lease previously forfeited for non payment of a penalty imposed on the lease, and I hereby restore the lessee as of his former estate in respect of the lease.

FRANCIS LOGAN MLA, Minister for Resources.

Number
15/658

Lessee
Boyes, Charles Joseph

Mineral Field
Coolgardie

MP402*

MINING ACT 1978
RESTORATION OF MINING LEASE

Dept of Industry and Resources,
Perth WA.

In accordance with sections 97(3) and 97A(8) the *Mining Act 1978* I have cancelled the forfeiture on the undermentioned mining lease previously forfeited for non payment of penalty imposed on the lease and restore the lessee as of his former estate in respect of the lease.

FRANCIS LOGAN MLA, Minister for Resources.

Number	Lessee	Mineral Field
15/455	Allen, Royce William	Coolgardie

MP403*

MINING ACT 1978
FORFEITURES

Department of Industry and Resources,
Perth WA 6000.

I hereby declare in accordance with the provisions of section 99(1)(a) of the *Mining Act 1978* that the undermentioned Mining Lease is forfeited for breach of covenant viz; failure to comply with the prescribed expenditure conditions, with prior right of application being granted to the plaintiff under section 100(2).

FRANCIS LOGAN MLA, Minister for Energy;
Resources; Industry and Enterprise.

Number	Holder	Mineral Field
63/262	Kempsey Securities Ltd	Dundas

PLANNING AND INFRASTRUCTURE

PI401*

PLANNING AND DEVELOPMENT ACT 2005
METROPOLITAN REGION SCHEME AMENDMENT 1027/33

Whiteman Park and Environs

Outcome of Submissions

The Western Australian Planning Commission (WAPC) has considered all the submissions received in respect of the amendment proposal for the Whiteman Park and Environs Amendment 1027/33. This proposal was first published in the *Government Gazette* on 25 November 2003. The amendment is shown on WAPC plan number 2.0768/3.

The amendment, with modifications, has been presented to and approved by the Governor in accordance with the requirements of the *Planning and Development Act 2005*. It will now be tabled in both Houses of Parliament, where it must remain for 12 sitting days. During this time either House may, by resolution, disallow the amendment. As soon as the amendment is no longer subject to disallowance it becomes legally effective in the Metropolitan Region Scheme.

Copies of the amendment and the accompanying report on submissions are available for public inspection from Tuesday 3 April 2007 at the following locations—

- | | |
|---|--|
| <ul style="list-style-type: none"> • Western Australian Planning Commission
Wellington Street Perth • J S Battye Library
Level 3 Alexander Library Building
Perth Cultural Centre | <p style="text-align: center;">Council Offices of the municipalities of—</p> <ul style="list-style-type: none"> • City of Perth • City of Fremantle • City of Swan • City of Bayswater |
|---|--|

Copies of the report on submissions are also available from the WAPC Internet site www.wapc.wa.gov.au.

MOSHE GILOVITZ, Secretary,
Western Australian Planning Commission.

PREMIER AND CABINET

PC401*

INTERPRETATION ACT 1984
MINISTERIAL ACTING ARRANGEMENTS

It is hereby notified for public information that the Governor in accordance with Section 52(1)(b) of the *Interpretation Act 1984*, has approved the following temporary appointment—

Hon F. M. Logan MLA to act temporarily in the office of Minister for the Environment; Climate Change; Peel in the absence of the Hon D. A. Templeman MLA for the period 11 to 21 April 2007 (both dates inclusive).

M. C. WAUCHOPE, Director General,
Department of the Premier and Cabinet.

PC402*

INTERPRETATION ACT 1984
MINISTERIAL ACTING ARRANGEMENTS

It is hereby notified for public information that the Governor in accordance with Section 52(1)(b) of the *Interpretation Act 1984* has approved the following temporary appointment—

Hon J. C. Kobelke MLA, to act temporarily in the office of Minister for Disability Services; Tourism; Culture and the Arts; Consumer Protection in the absence of the Hon S. M. McHale MLA for the period 5 to 21 April 2007 inclusive.

M. C. WAUCHOPE, Director General,
Department of the Premier and Cabinet.

PC403*

INTERPRETATION ACT 1984
MINISTERIAL ACTING ARRANGEMENTS

It is hereby notified for public information that the Governor in accordance with Section 52(1)(b) of the *Interpretation Act 1984*, has approved the following temporary appointments—

Hon M. H. Roberts MLA to act temporarily in the office of Minister for Education and Training; South West in the absence of the Hon M. McGowan MLA for the period 19 to 22 April 2007 (both dates inclusive)

Hon S. M. McHale MLA to act temporarily in the office of Minister for Education and Training; South West in the absence of the Hon M. McGowan MLA for the period 23 April to 4 May 2007 (both dates inclusive).

M. C. WAUCHOPE, Director General,
Department of the Premier and Cabinet.

RACING, GAMING AND LIQUOR

RG401*

LIQUOR LICENSING ACT 1988
LIQUOR LICENSING APPLICATIONS

The following is a summary of applications received under the *Liquor Licensing Act 1988* and required to be advertised. Any person wishing to obtain more details about any application, or about the objection process, should contact the Department of Racing, Gaming and Liquor, 1st Floor, Hyatt

Centre, 87 Adelaide Terrace, Perth, Telephone: (08) 9425 1888, or consult a solicitor or relevant industry organisation.

App. No.	Applicant	Nature of Application	Last Date for Objections
APPLICATIONS FOR THE GRANT OF A LICENCE			
11893	Kim Moeller ATF the RSL Port Hedland Branch	Application for the grant of a Club Restricted licence in respect of premises situated in Port Hedland and known as Port Hedland RSL Sub Branch	15/04/2007
11890	Mandurah Tennis Club (Inc)	Application for the grant of a Club Restricted licence in respect of premises situated in Mandurah and known as Mandurah Tennis Club	05/04/2007
11864	Roger Stuart Hockey	Application for the grant of a Special Facility—Tourism licence in respect of premises situated in Cable Beach and known as Broome Trike Tours	12/04/2007
11888	The Publican Group Pty Ltd	Application for the grant of a Tavern licence in respect of premises situated in Perth and known as The Publican Group Pty Ltd	17/04/2007
11895	Stuart James Dean	Application for the grant of a Wholesaler's licence in respect of premises situated in Joondalup and known as Business Opportunity Centre	04/04/2007
11901	Mandurah City Soccer Club	Application for the grant of a Club licence in respect of premises situated in Halls Head and known as Mandurah City Soccer Club	09/04/2007
APPLICATIONS FOR EXTENDED TRADING PERMITS—ONGOING EXTENDED HOURS			
29903	Paul Anthony Dixon and Diane Kelly	Application for the grant of an extended trading permit—ongoing extended hours, in respect of premises situated in Carnarvon and known as Sandhurst Tavern	11/04/2007
29883	Loganbay Pty Ltd	Application for the grant of an extended trading permit—ongoing extended hours, in respect of premises situated in Perth and known as Tiger Lil's Tavern	03/04/2007
29923	The Camel Bar Pty Ltd	Application for the grant of an extended trading permit—ongoing extended hours, in respect of premises situated in Geraldton and known as The Camel Bar	08/04/2007
APPLICATIONS TO ADD, VARY OR CANCEL A CONDITION OF LICENCE			
270321	Little Creatures Brewing Pty Ltd	Application to add, vary or cancel a condition of the Special Facility licence in respect of premises situated in Fremantle and known as Little Creatures Brewing Pty Ltd	03/04/2007

This notice is published under section 67(5) of the *Liquor Licensing Act 1988*.

28 March 2007.

P. MINCHIN, Director of Liquor Licensing.

SALARIES AND ALLOWANCES TRIBUNAL

SX401*

SALARIES AND ALLOWANCES ACT 1975

SALARIES AND ALLOWANCES TRIBUNAL

Determination made on the remuneration of Commissioners of the
Western Australian Industrial Relations Commission

Section 6(1)(e) of the *Salaries and Allowances Act 1975* (The Act) requires the Tribunal, at intervals of not more than twelve months, to enquire into and determine the remuneration to be paid to the Chief

Commissioner, Senior Commissioner and Commissioners of the Western Australian Industrial Relations Commission (WAIRC).

BACKGROUND

The Tribunal's last determination of the remuneration of the members of the WAIRC was issued on the 22nd of March 2006.

CURRENT ENQUIRY

As part of conducting its current enquiry, the Tribunal placed an advertisement in "The West Australian" newspaper on Friday, 22nd of December 2006 and on its official website calling for submissions from interested persons and organisations. It also wrote directly to the Chief Commissioner informing him of its current enquiry and inviting a submission.

The Tribunal received a submission from the WAIRC. No submissions were received in response to the newspaper advertisement.

SUBMISSION

Some of the main issues submitted to the Tribunal were—

- Maintenance of previous practices in reviewing the remuneration of Commission members.
- Consideration of economic and other relevant indices.
- Consideration of interstate relativities.

CONSIDERATIONS

The Tribunal has sought details of the impact of the Commonwealth's *Work Choices* legislation on the work of the WAIRC in this year's enquiry. The information available to the Tribunal indicates that the impact is in a state of flux with the Commission losing some functions but acquiring new ones. More time will need to elapse before the impact can be determined accurately. The Tribunal will continue to monitor this matter.

In its deliberations on the Commissioners' remuneration rates, the Tribunal has given consideration to the issues raised in the submission and to a range of economic and other indices. These have included the latest relevant data issued by the Australian Bureau of Statistics, such as the December 2006 Quarter Consumer Price Index and the December 2006 Quarter Labour Price Index. It also has considered the Western Australian Wage Cost Index and Consumer Price Index and the Government's current Wages Policy. The Tribunal has also been mindful of increases received by other officeholders under its jurisdiction over the past twelve months.

DETERMINATION

The Tribunal has considered all of the information available to it in formulating this determination on the remuneration of the Commissioners of the WAIRC.

The Tribunal, accordingly, pursuant to section 6(1)(e) of the *Salaries and Allowances Act 1975*, determines the Commissioners of the Western Australian Industrial Relations Commission will receive an increase of 4.4 percent in remuneration with effect from the 1st of May 2007 as set out in the attached Schedule.

The determination will now issue.

Signed at Perth this 22nd day of March 2007.

Professor M. C. WOOD, Chairman.
J. A. S. MEWS, Member.
M. L. NADEBAUM, Member.
Salaries and Allowances Tribunal.

SCHEDULE

Determination made on the remuneration of Commissioners of the
Western Australian Industrial Relations Commission

1. Remuneration

- 1.1 Chief Commissioner \$271,334 per annum.
- 1.2 Senior Commissioner \$257,767 per annum.
- 1.3 Commissioner \$244,201 per annum.

2. Motor Vehicles

The following arrangements apply to the entitlement of each Commissioner to the provision of a fully maintained motor vehicle for business and private use.

2.1 The Chief Commissioner is entitled to the provision of a prestige vehicle, selected from the Government's Common Use Contract no. 012A1994, Items 1008 (Prestige Class) and 1009 (Restricted Prestige Class), as amended from time to time.

2.2 The Senior Commissioner and Commissioners are entitled to the provision of a prestige vehicle selected from Item 1008 (Prestige Class), as amended from time to time.

2.3 Vehicles with supercharged, turbo or V8 engines are not included.

2.4 The Chief Commissioner, Senior Commissioner and Commissioners may choose any vehicle and accessories in the Common Use Contract the total cost of which does not exceed the maximum cost of accessing a vehicle to which an entitlement exists in the relevant Prestige Class.

The total cost will be based on individual usage patterns. Each lease should be tailored to achieve the most cost-effective arrangement, but with the maximum lease term being two years, and include any standard accessories (including a tow bar or, for those entitled to a prestige vehicle selected from Item 1009, also a sunroof).

Where the total cost of the chosen vehicle and accessories exceeds the maximum cost of accessing a vehicle to which an entitlement exists in the relevant Prestige Class, the additional cost must be borne by the individual. This includes the purchase cost of accessories, the installation cost and removal costs if required before disposal of the vehicle.

2.5 The Chief Commissioner must approve the selection of the vehicle for the Senior Commissioner and Commissioners.

2.6 The Chief Commissioner must approve that the provision of a 4-wheel drive vehicle is clearly substantiated by demonstrated operational need.

2.7 All vehicles (being part of the Government-owned State Fleet) should be managed in accordance with the policies and conditions established and amended from time to time by the Department of Treasury and Finance (the effective owner of the State Fleet). Applicable terms and conditions are currently set out in the document, "State Fleet—Agency General Agreement".

2.8 Selection of appropriate vehicles should be subject to consultation between the Chief Commissioner and the Department of the Registrar of the Western Australian Industrial Relations Commission (as the department administratively supporting the Commission and therefore the "Agency" responsible for managing the leasing arrangements for vehicles provided to Commissioners of the WAIRC).

Although the cost of the vehicles is centrally funded, as a consequence of the vehicle being an emolument recommended under the *Salaries and Allowances Act 1975*, it remains an administrative responsibility of the Department of the Registrar of the Western Australian Industrial Relations Commission to manage.

Signed at Perth this 22nd day of March 2007.

Professor M. C. WOOD, Chairman.
J. A. S. MEWS, Member.
M. L. NADEBAUM, Member.
Salaries and Allowances Tribunal.

DECEASED ESTATES

ZX401

TRUSTEES ACT 1962

DECEASED ESTATES

Notice to Creditors and Claimants

Estate of the late Alice Boyd formerly of 41 Celebration Street, Beckenham in the State of Western Australia.

Creditors and other persons having claims (to which section 63 of the Trustees Act 1962, relates) in respect of the estate of the above named deceased who died on 6th December 2006 are required to send particulars of their claims to The Executor care of Peter James P.O. Box 26 Wundowie W.A. within one month of the date of publication of this notice, after which date the Executor may convey or distribute the assets having regard only to claims of which notice has been given.

ZX402

TRUSTEES ACT 1962

DECEASED ESTATES

Notice to Creditors and Claimants

Creditors and other persons having claims (to which section 63 of the Trustees Act 1962, relates) in respect of the estate of Mary Florence Williams late of Wattle Hill Lodge, Wattle Street, Bunbury in the State of Western Australia who died on the 16th day of December 2006 are required by the personal representative to send particulars of their claims addressed to the Executor of the Estate of the late Mary Florence Williams, late of Wattle Hill Lodge, Wattle Street, Bunbury in the State of Western Australia, deceased, care of Edwin Abdo & Associates, Barrister, Solicitors & Notaries of 26 Stirling Street, Bunbury by the 30th day of April 2007 after which date the personal representative may convey or distribute the assets, having regard only to the claims of which the personal representative then has notice.

ZX403**TRUSTEES ACT 1962**
DECEASED ESTATES

Notice to Creditors and Claimants

Creditors and other persons having claims in respect of the Estate of the late Robin Hugh Pask who died on 24 January 2007 at Armadale are requested to send particulars of their claims to the Executor Tadeusz Siczka, c/- Michael, Whyte & Co, Solicitors, Level 1, 41-43 Ord Street, West Perth 6005 within one (1) month from the date of this notice after which date the Executor may distribute the assets having regard only to the claims of which they have then had notice and the said Executor shall not be liable to any person of whose claim they have had no notice at any time of administration or distribution.

ZX404**TRUSTEES ACT 1962**
DECEASED ESTATES

Notice to Creditors and Claimants

John Louis D'Ambrosio, late of 135 Beechboro Road, Beechboro in the State of Western Australia, Goldmine Caretaker, deceased.

Creditors and other persons having claims (to which section section 63 of the Trustees Act 1962, relates) in respect of the estate of John Louis D'Ambrosio deceased, who died on 14 January 2006, are required by the Administrator Peter John D'Ambrosio care of Suite 4, 88 Walters Drive, Osborne Park, Western Australia 6017 to send particulars of their claims to him by the 1st day of May 2007, after which date the personal representative may convey or distribute the assets having regard only to the claims of which he then has notice.

ZX405**TRUSTEES ACT 1962**
DECEASED ESTATES

Notice to Creditors and Claimants

Joan Jeffes Rose, late of 35/1 Airlie Street, Cottesloe, Western Australia, Widow, deceased.

Creditors and other persons having claims (to which section 63 of the Trustees Act 1962, relates) in respect of the estate of the abovenamed deceased who died on the 18th day of February 2007 are required by the personal representative Rosemary Verna Wheatley of c/- Wheatleys Legal, PO Box 1363 West Perth W.A. to send particulars of their claims to her by the 8th day of May 2007 after which date the personal representative may convey or distribute the assets having regard only to the claims of which she then has notice.

ZX406**TRUSTEES ACT 1962**
DECEASED ESTATES

Notice to Creditors and Claimants

In the matter of the will of Eldred Ivan Rex Parnell late of 29 Peter Street, Halls Head in the State of Western Australia, Insurance Representative, deceased.

Creditors and other persons having claims (to which Section 63 of the Trustee's Act, 1962, relates) in respect of the estate of the deceased who died on 30th day of January, 2007 are required by the personal representative Robert John Edwards to send particulars of their claims to him care of Clement & Co, Lawyers, Unit 2, 12 Sutton Street, Mandurah by the 21st May, 2007 after which date the personal representative may convey or distribute the assets having regard to the claims of which he then has notice.

Clement & Co as solicitors for the personal representative.

ZX407**TRUSTEES ACT 1962
DECEASED ESTATES**

Notice to Creditors and Claimants

Creditors and other persons having claims (to which Section 63 of the Trustees Act relates) in respect of the Estates of the undermentioned deceased persons are required to send particulars of their claims to me on or before the 30th April 2007 after which date I may convey or distribute the assets, having regard only to the claims of which I then have notice.

Barry Dorothy May, late of Armadale Nursing Centre 21 Angelo Street Armadale, died 10.02.2007, (DE19950450EM16)

Beales Gwenyth Lena Napier, late of Gracehaven Nursing Home 2 Westralia Gardens Rockingham, died 01.03.2007, (DE19933120EM110)

Beard Evadne Florence, late of 9 Parsons Avenue Manning, died 16.02.2007, (DE19893893EM13)

Bosma Jan, late of Valencia Nursing Home 24 Valencia Road Carmel, died 16.08.2005, (DE19923193EM13)

Brown Ellen Eileen, late of Ningana Nursing Home 26 Plantation Drive Bentley formerly of Craigwood Nursing Home 29 Gardner Street Como, died 11.03.2007, (DE19862086EM26)

Goube Yvon Paul, late of Jewell House (YMCA Perth) 32/180 Goderich Street Perth, died 28.11.2006, (DE33055077EM32)

Jones John Pryce, late of 54 Woodroyd Street Mount Lawley, died 20.01.2007, (DE19925619EM38)

McCormick Isabel Mary, late of Hollywood Village Unit 136 118-120 Monash Avenue Nedlands formerly of Hollywood Village Unit 110 31 Williams Road Nedlands, died 12.02.2007, (DE19792257EM26)

McCormick Lindsay Paul, late of 5/152 Wharf Street Cannington, died 30.01.2007, (DE33055277EM213)

Oliver Walter James, late of 22 Burbridge Street Koondoola, died 04.03.2007, (DE30231103EM26)

Rearдон Dorothea, late of Embleton Care Facility 46 Broun Avenue Embleton formerly of 12 Murray Street Bayswater, died 15.03.2007, (DE19743641EM15)

Selsmark Mary Elizabeth, late of Carinya of Bicton 220 Preston Point Road Bicton former of 9 Kalgoorlie Street Mosman Park, died 08.01.2007, (DE33036812EM35)

Smith Ailsa Kathleen, late of Guildford Village 30-34 Swan (East) Street Guildford, died 23.02.2007, (DE19851954EM32)

Smith Raymond Edward, late of 68 Lyall Street Redcliffe, died 06.05.2006, (DE31054124EM27)

Willey Joan Rose, late of 50C Mertome Village 30 Winifred Road Bayswater, died 01.03.2007, (DE19772949EM27)

JOHN SKINNER, Public Trustee,
Public Trust Office,
565 Hay Street,
Perth WA 6000.

Telephone: 9222 6777

PUBLIC NOTICES

ZZ401**PARTNERSHIP ACT 1895
RETIREMENT OF PARTNER**

The Black String Puppet Theatre

Take notice that on 27 March 2007, Regina Wolf of 25 Abbott Way, Swan View in Western Australia retired from the partnership known as The Black String Puppet Theatre.

Dated the 27th day of March 2007.

THE BLACK STRING PUPPET THEATRE.
