

Government Gazette

OF

WESTERN AUSTRALIA

(Published by Authority at 3.30 p.m.)

No. 51]

PERTH: FRIDAY, 1st AUGUST

[1975

Money Lenders Act, 1912-1974.

PROCLAMATION

WESTERN AUSTRALIA, } By His Excellency Commodore James Maxwell
To Wit: } Ramsay, Commander of the Most Excellent Order
J. M. RAMSAY, } of the British Empire, Distinguished Service Cross,
Lieutenant Governor } Lieutenant Governor and Administrator in and over
and Administrator. } the State of Western Australia and its Depen-
[L.S.] } dencies in the Commonwealth of Australia.

PURSUANT to the provisions of paragraph (f) of section 3 of the Money Lenders Act, 1912-1974, I, the Lieutenant Governor and Administrator, acting with the advice and consent of the Executive Council, do hereby exempt Commercial Continental (Securities) Ltd., a body corporate whose registered office in Western Australia is situated at 41 St. George's Terrace, Perth, from registration under the Money Lenders Act, 1912-1974, for a period of two years commencing from the date of the publication of this proclamation in the *Government Gazette*.

Given under my hand and the Public Seal of the said State, at Perth, this 30th day of July, 1975.

By His Excellency's Command,
N. McNEILL,
Minister for Justice.

GOD SAVE THE QUEEN ! ! !

Premier's Department,
Perth, 30th July, 1975.

IT is hereby notified for public information that His Excellency the Governor in Executive Council has:—

Approved of the following appointments to the Commission of the Peace for the State of Western Australia:—

Mrs. Sylvia Mary Gertrude Bant, of 25 Hepburn Street, Mt. Magnet.

Edward James Barbour, of Chr. McCallum and Weir Roads, Mundaring, and Forest Department, Mundaring Weir.

Kenneth Peter Neville Baronie, of No. 577 High Road, Lynwood.

Harry Sanford Birch, of Jimba Jimba Station, Carnarvon, via Gascoyne Junction.

Evarist Bumbak, of 196 North Beach Road, Tuart Hill.

Mrs. Olga Edith Daws, of 5 Johnston Street, Boulder.

Darryl John Dhue, of 400 De Coursey Avenue, Paraburdoo, and MacRobertson Miller Airline Services, Shopping Mall, Paraburdoo.

Dennis Albert Dorricott, of 20 Ednah Street, Como, and the Paraplegic-Quadriplegic Association, Selby Street, Shenton Park.

Laurence Walter Giles, of 192 Duke Street, Scarborough, and 115 Newcastle Street, Perth.

Brian McIntosh Handcock, of 7 Banksia Street, Bunbury, and c/o Sandford and Handcock, 7 Stirling Street, Bunbury.

George Benjamin Johnson, of 9 Elcuera Road, Collie, and State Housing Commission, 51 Steere Street, Collie.

Murray Cyril Ladhams, of Gregory Street, Gascoyne Junction.

Mrs. Isobel Dawn MacLachlan, of 32 York Road, Beverley, and 113 Vincent Street, Beverley.

Fergus Stevenson Major, of 1 William Street, Bunbury.

Mrs. Florence Mary McKail, of Lot 103 Tourist Road, Lower King River.

Mrs. Eva Alice Meadley, of 8 Collins Street, Kalgoorlie.

Ernest Gordon Meiklejohn, of 2 Bird Street, Carnarvon, and c/o Carnarvon Club, Carnarvon.

Richard Albert Michel, of 20 Wilton Place, Scarborough, and c/o Western Australian Egg Marketing Board, 43-53 McGregor Road, Palmyra.

Rodney Roy Patterson, of "Desert Gold", Wiluna.

Sydney Phelp, of 13 Elouera Road, Collie, and District Hospital, Steere Street, Collie.

Alexander Robert Reid, of 103 Beach Road, Bunbury.

William Robinson, of 18 Andrews Court, Padbury, and 20 Bellows Street, Kewdale.

Francis Leslie Semmens, of 20 Leighton Road, Mandurah, and Mandurah Tourist Bureau (Inc.) and Travel Agency, Mandurah.

Walter Scott, of "Ashvale", Elgin.

Mrs. Mary Frances Shearer, of Flinders Parade, Albany.

Bernard Michael Smith, of 9 Evans Street, Shenton Park, and Jackson, McDonald & Co., 55 St. George's Terrace, Perth.

Robert Linlay Thorpe, of India Street, Broomehill, and Broomehill Motors, Broomehill.

David Claude Turner, of 23 Walton Street, Corrigin.

Mrs. Margaret Anne James Wort, of 13 Ashburton Avenue, Paraburdoo.

Approved the cancellation of Executive Council Minute Number 1442 accepting the resignation of Mr. Hal Clarence Colebatch, of 6/18 The Avenue, Nedlands, as a Justice of the Peace for the State of Western Australia.

EX OFFICIO JUSTICES OF THE PEACE.

IT is hereby notified for public information that the following Presidents of Shire Councils have been appointed under Section 9 of the Justices Act, 1902-1972, to be Justices of the Peace for the Magisterial District shown during their terms of office as Presidents of the Shire Councils mentioned:—

Thomas Horatio Henderson, of Rivervale, President of the Shire of Belmont for the Magisterial District of Perth.

John Murray Packham, of Tammin, President of the Tammin Shire Council for the Magisterial District of Avon.

Edward John Usher, of Kalgoorlie, President of the Shire of Boulder for the Magisterial District of Hannans.

R. D. DAVIES,
Under Secretary.

AUDIT ACT, 1904. (Section 33.)

The Treasury,
Perth, 24th July, 1975.

IT is hereby published for general information that J. D. Crago, W. A. Johnston-Lingham, A. M. Clydesdale, R. J. Chapman, G. D. Gowland, P. F. Dongan, P. M. Lynch of the Road Traffic Authority have been appointed as certifying officers and J. D. Crago as an authorising officer as from 1st June, 1975.

IT is hereby published for general information that K. G. Foster of the Crown Law Department has been appointed as a certifying officer as from 14th July, 1975, and as an authorising officer for the same period.

IT is hereby published for general information that R. J. Worth of the Medical Health Services Department has been appointed as a certifying officer as from 14th July, 1975.

IT is hereby published for general information that D. A. Moore of the Road Traffic Authority has been appointed as a certifying officer as from 14th July, 1975 to 11th August, 1975.

L. E. McCARREY,
Acting Under Treasurer.

LAND AGENTS ACT, 1921.

Application for Transfer of a License.

To the Court of Petty Sessions at Perth:

I, BRIAN ERNEST ZUCAL, of 4 Lovett Street, Scarborough 6019, hereby apply on behalf of a firm Brian Zucal & Associates, the partners of which are Brian Ernest Zucal, Rosalie Ann Zucal, David Anthony Barnao and Roslyn Anne Barnao, for the license currently issued to Brian Ernest Zucal, to be transferred to me to carry on business as a Land agent at 3rd Floor, Lombard House, 251 Adelaide Terrace, Perth.

B. E. ZUCAL,
Signature of Applicant (Transferee).

I, Brian Ernest Zucal concur in this application.

B. E. ZUCAL,
Signature of Transferor.

Appointment of Hearing.

I hereby appoint the 26th day of August, 1975, at 2.15 o'clock in the afternoon as the time for the hearing of the foregoing application at the Court of Petty Sessions at Perth.

Dated the 25th day of July, 1975.

D. MANEA,
Clerk of Petty Sessions.

Objection to the granting of the license may be served on the applicant and the Clerk of Petty Sessions at any time prior to seven days before the date appointed for the hearing.

Public Service Board,
Perth, 30th July, 1975.

THE following promotions have been approved:—

P. H. Palmer, Clerk, C-IV, Supply and Transport Branch to be Clerk, C-II-1, Staff Section, Department of Agriculture as from May 9, 1975.

P. J. Kelly, Projects Officer, C-II-4, Administrative Division to be Clerk of Children's Court, C-II-4/5, Children's Court, Department for Community Welfare as from May 9, 1975.

A. J. Poole, Clerk, C-IV, Coursing and Revaluations Section, Clerical Branch, State Taxation Department to be Clerk, C-II-1, Welfare Section, Welfare and Records Branch, Department for Community Welfare as from June 6, 1975.

N. E. Ashe, Welfare Officer, G-II-1/4 to be Senior Welfare Officer, G-II-5, Social Work and Welfare Section, Treatment and Training Branch, Department of Corrections as from March 21, 1975.

C. T. Bogg, Senior Clerk, C-II-5, Relief Branch to be Senior Clerk, C-II-6, Stopped Documents Branch, Office of Titles, Crown Law Department as from June 20, 1975.

J. R. Dean, Clerk, C-II-1, General Section, Clerical Branch, Department of Labour and Industry to be Trust Officer Grade 4, C-II-1/2, Group One Section, Trust Branch, Public Trust Office, Crown Law Department as from June 13, 1975.

R. N. Johnson, Clerk, C-IV, Prosecutions Section, Crown Solicitor's Office to be Clerk, C-II-1, Local Court Perth, Court Offices Branch, Crown Law Department as from June 20, 1975.

D. M. Lawrence, Clerk, C-IV, Search Room to be Clerk, C-II-1, Acceptance Branch, Office of Titles, Crown Law Department as from June 20, 1975.

A. P. Moir, Clerk, C-II-2, Conveyancing Branch to be Trust Officer Grade 3, C-II-3, Group Three Section, Trust Branch, Public Trust Office, Crown Law Department as from June 13, 1975.

K. G. Sammut, Typist, C-V to be Typist, C-III-1, Local Court Perth, Court Offices Branch, Crown Law Department as from July 11, 1975.

D. F. Smith, Clerk, C-II-5, to be Investigator, C-II-5/6, Corporate Affairs Office, Crown Law Department as from May 30, 1975.

K. C. Utley, Trust Officer Grade 2, C-II-4, Group Four Section, Public Trust Office to be Investigator, C-II-4/5, Companies Registration Office, Crown Law Department as from June 20, 1975.

F. T. A. Ward, Clerk in Charge, C-II-8, New Titles Endorsing Branch to be Clerk in Charge, C-II-9, Examination Branch, Office of Titles, Crown Law Department as from June 27, 1975.

R. M. Gregor, Clerk, C-II-3, Office of the North West to be Clerk Receiving, C-II-4, Administrative Branch, Division of Industries, Department of Industrial Development as from June 6, 1975.

K. J. Bracken, Clerk, C-II-1, Salaries Section to be Clerk, C-II-2, Relieving Staff Section, Accounts Branch, Education Department as from June 13, 1975.

J. Coles, Clerk, C-II-1, Clerical Section, Accounts Branch to be Clerk Relieving, C-II-2, Executive Section, Department of Lands and Surveys as from May 23, 1975.

R. D. Selfe, Photo Technician Grade 3, G-II-1/2 to be Photo Technician Grade 1, G-II-2/3, Air Photography Section, Mapping Branch, Surveyor General's Division, Department of Lands and Surveys as from June 27, 1975.

A. F. Haynes, Clerk, C-IV, Officers Attached Branch to be Clerk, C-II-1, Inspection Branch, Local Government Department as from July 11, 1975.

B. H. Brooks, Trainee Graduate Assistant, C-IV, Officers Attached Branch, Public Service Board to be Assistant Research Officer, C-II-2/3, Administrative Section, Mental Deficiency Branch, Mental Health Services as from June 20, 1975.

C. M. Cairney, Clinical Psychologist, Level 1 to be Senior Clinical Psychologist, Level 4, Professional Division, Mental Health Services as from July 16, 1975.

P. R. Hoy, Clerk, C-II-1, Applications and Enquiries Section to be Recovery Clerk, C-II-2, Recovery Section, Revenue Branch, Accounts Division, Metropolitan Water Board as from July 11, 1975.

H. N. Montagu, Engineering Assistant Grade 3, G-II-2/3, Mechanical—North Section to be Engineering Assistant Grade 2, G-II-3/4, Executive Section, Mechanical and Electrical Branch, Metropolitan Water Board as from April 25, 1975.

C. Clegg, Clerk Petroleum, C-II-2 to be Relieving Mining Registrar, C-II-3/4, General Section, Registration Branch, Department of Mines as from June 27, 1975.

N. F. Fisher, Examiner, Level 1, Surveys Examination Branch, Surveyor General's Division, Department of Lands and Surveys to be Cartographic Draftsman, Level 1, Surveys Branch, Surveys and Mapping Division, Department of Mines as from April 25, 1975.

R. D. Davies, Assistant Commissioner Land Tax, A-I-2, Land Tax Branch, State Taxation Department to be Under Secretary, Special 1, Administrative Division, Premier's Department as from July 16, 1975.

B. A. Clark, Clerk, C-II-2, Kalgoorlie Outstation, Department of Mines to be Regional Officer, C-II-2/3, Regions Section, Community Health Services, Public Health Department as from May 9, 1975.

T. Arnautovic, Clerk, C-II-1, Staff Section, Department of Lands and Surveys to be Clerk, C-II-2, Clerical Branch, Public Service Board as from April 11, 1975.

R. L. Bassett, Architect, Level 1, Officers Attached Branch to be Architect, Level 2, Major Projects Section, Design Branch, Architectural Division, Public Works Department as from April 18, 1975.

A. N. Chinnery, Senior Architectural Draftsman, Level 2 to be Draftsman in Charge, General Design, Level 3, Major Projects Section, Design Branch, Architectural Division, Public Works Department as from April 11, 1975.

D. G. Hatch, Architect, Level 2, Design Branch to be Architect Metropolitan Maintenance, Level 3, Construction and Maintenance Branch, Architectural Division, Public Works Department as from July 16, 1975.

S. J. Hutchinson, Clerk Typist, C-V, Clerical Branch, Architectural Division to be Senior Typist, C-III-1/2, Correspondence and Records Branch, Public Works Department as from July 4, 1975.

R. B. Mair, Clerk, C-II/2, Metropolitan Water Board to be Clerk, C-II-2/3, Organisation and Methods Section, Public Works Department as from April 11, 1975.

K. J. Bolleter, Clerk, C-II-1 to be Clerk, C-II-2, Automatic Data Processing Section, Accounts Division, Road Traffic Authority as from June 27, 1975.

J. A. Fisher, Clerk, C-IV, Officers Attached Branch to be Clerk, C-II-1, Fremantle Traffic Office, Accounts Branch, Road Traffic Authority as from April 25, 1975.

A. J. Griffiths, Clerk, C-II-1, Relieving Staff Section to be Clerk Transfers, C-II-2, Policy Section, Accounts and Policies Branch, State Government Insurance Office as from July 4, 1975.

M. H. King, Clerk, C-II-1, Policy Section, Accounts and Policies Branch to be Clerk, C-II-2, Motor Vehicles Claims Section, Claims and Clerical Branch, State Government Insurance Office, as from June 27, 1975.

D. G. Hooper, Collector, C-IV, Field Section, Accounts Branch to be Clerk, C-II-1, Securities Section, General Branch, State Housing Commission as from February 14, 1975.

P. D. Chinnery, Valuer Grade 2, C-II-4/5 to be Valuer Grade 1, C-II-7/8, Water Supply Section, Valuations Branch, State Taxation Department as from July 11, 1975.

K. H. Basley, Senior Tourist Officer, C-II-3, Perth Travel Centre to be Group Tours Officer, C-II-4, Group Tours Section, Tourist Services Branch, Department of Tourism as from July 11, 1975.

R. A. Quaife, General Assistant, G-VII-1, Structural Engineering Design and Construction Branch, Architectural Division, Public Works Department to be General Assistant, G-VII-1/2, Advertising and Promotion Branch, Department of Tourism as from June 20, 1975.

B. Stevens, Clerk, C-II-1, Expenditure Section to be Clerk, C-II-2, General Section, Accounts Branch, Treasury Department as from June 20, 1975.

THE following retirements have been approved:—
Name; Department; Date.

Froome, W. N.; Agriculture; 22/8/75.
Hooper, B. D.; Agriculture; 18/7/75.
Ingleton, N.; Agriculture; 19/8/75.
Graham, K.; Crown Law; 25/7/75.
Lipfert, T. E.; Crown Law; 8/8/75.
McEwan, J. P.; Labour and Industry; 15/8/75.
Swan, A. A. Mines; 15/8/75.
Thompson, J.; Police; 18/8/75.
Dowling, L. E.; State Government Insurance Office; 30/6/75.

THE following appointments have been confirmed:—

Name; Position; Department; Date.
Cuthbert, Julie Anne; Clerical Assistant, C-VI; Community Welfare; 28/1/75.

Debney, Catherine Anne; Clerk, C-IV; Community Welfare; 1/1/75.

Fisher, Bernard Clement; District Officer, G-II-2/6; Community Welfare; 22/7/74.

Garnett, Margaret Ernestine; Clerk Typist, C-IV; Community Welfare; 30/10/74.

Herbert, Eugene Joseph; Research Officer, Level 1; Conservation and Environment; 28/1/75.

Orr, Norman; Research Officer, Level 1; Conservation and Environment; 15/8/74.

Reynolds, Reginald Keith; Clerk, C-IV; Corrections; 1/1/75.

Hall, Nigel Alan; Cartographic Draftsman, Level 1; Crown Law; 15/2/74.

Harbord, Vicki Dawn; Typist, C-V; Crown Law; 31/1/75.

Mahler, Peter Charles; Clerk, C-IV; Crown Law; 13/1/75.

Millward, Thomas James; Clerk, C-IV; Crown Law; 13/1/75.

Chia, Michael; Clerk, C-IV; Education; 1/12/74.

Dickinson, Ronald James; Technical Officer Grade 2, G-II-2; Education; 22/7/74.

Moore, Richard William; Assistant Divisional Forest Officer, Level 1; Forests; 28/1/75.

Robertson, Beryl Margaret; Clerical Assistant, C-IV; Government Stores; 1/1/75.

Smith, Kevan Vivian; Clerk, C-IV; Labour and Industry; 1/12/74.

Keaney, Robert John; Clerk, C-IV; Lands and Surveys; 22/1/75.

Willson, Margaret; Clerical Assistant, C-VI; Lands and Surveys; 29/1/75.

Clark, Erinlee Jane; Clerk, C-IV; Medical; 18/9/74.

Worth, Raymond George; Clerk, C-IV; Medical; 21/10/74.

Gallagher, Judith; Occupational Therapist, Level 1; Mental Health Services; 2/12/74.

Harben, Geoffrey Donald; Clerk, C-IV; Mental Health Services; 1/10/74.

Hartz, Lee; Graduate Welfare Officer, Level 2/8; Mental Health Services; 13/1/75.

Rayner, Albert; Clerk, C-IV; Mental Health Services; 1/1/75.

Sellar, Jennifer Helen; Clerical Assistant, C-VI; Mental Health Services; 17/1/75.

Willmott, Elsie Elizabeth; Typist, C-V; Mental Health Services; 1/1/75.

Eva, Samuel Anthony; Clerk, C-IV; Metropolitan Water Board; 1/1/75.

Leek, Colin Ernest; Technical Officer, G-II-1/2; Metropolitan Water Board; 28/1/75.

Powell, E. D.; Safety Officer, G-II-3; Metropolitan Water Board; 20/11/74.

Pridmore, Bruce Michael; Laboratory Technician Grade 2, G-II-1/4; Mines; 6/1/75.

Slater, Ross Maitland; Geophysical Assistant, G-II-1/2; Mines; 9/12/74.

Manera, Carmelo; Clerk, C-IV; Police; 21/1/75.

Sprigg, Elizabeth Mary; Typist, C-V; Police; 1/1/75.

Williamson, Graham Ross; Clerk, C-IV; Police; 13/1/75.

Birch, Beryl Frances; Clerical Assistant, C-VI; Public Health; 1/1/75.

De Casanove, Marie Daniele Lilette; Data Processing Operator, C-V; Public Health; 1/1/75.

Griffiths, Joan Elizabeth; Laboratory Attendant, G-XIII; Public Health; 1/1/75.

McGregor, Jean Kathleen; Laboratory Assistant, G-X; Public Health; 1/10/74.

Neesham, Peter Claver; Dental Officer, Level 1; Public Health; 1/12/74.

Payne, Lynette Anne; Typist, C-V; Public Health; 16/12/74.

Shorto, Margaret Winifred; Laboratory Attendant, G-XIII; Public Health; 9/12/74.

Bradley, Kevin James; Engineer, Level 1; Public Works; 9/12/74.

Martin, Harold Stewart; Supervisor Relieving, G-II-4/5; Public Works; 8/7/74.

Tillman, Raelyn Joy; Clerk Typist, C-V; Public Works; 10/10/74.

Winfield, Bruce James; Clerk, C-IV; Public Works; 22/10/74.

Campbell, Thomas Patrick; Clerk, C-IV; State Government Insurance Office; 6/1/75.

Lewis, Gail Lorraine; Clerical Assistant, C-VI State Government Insurance Office; 20/1/75.

Bell, Kenneth Harold; Clerk, C-IV; State Housing Commission; 1/1/75.

Collins, Charles Leslie; Collector, C-IV; State Housing Commission; 1/1/75.

Fisher, Lawrence Charles; Collector, C-IV; State Housing Commission; 1/1/75.

Johnston, James Edward; Assistant Inspector, G-VII-3; State Housing Commission; 31/1/75.

Newcombe, Ronald George; Clerk, C-IV; State Housing Commission; 1/12/74.

Szczurowski, Christopher; Clerk, C-IV; State Taxation; 6/1/75.

THE following offices have been created:—

Item 14 3550, Registrar Rockingham, C-II-2, Senior High Schools Branch, Administrative Division, Education Department.

Item 14 3552, Registrar Carine, C-II-2, Senior High Schools Branch, Administrative Division, Education Department.

Item 09 3162, Clerk Cromane Hostel, C-IV, Hostels and Day Care Centres Section, Mental Health Services.

Items 22 4331, 4323, Safety Officer, G-II-3, Executive Section, Engineering Division, Metropolitan Water Board.

Items, 26 0177, 0176, Secretary Stenographer, C-III-2/3, Typists' Section, Administrative Division, Premier's Department.

Items 29 8948, 8949, Senior Engineering Draftsman, Level 2, Electrical Engineering Design and Construction Branch, Architectural Division, Public Works Department.

THE title and/or classification of the following offices have been amended:—

Item 16 0398, occupied by T. L. Riggert, Research Officer, Fauna Research Branch, Department of Fisheries and Wildlife amended from Level 2 to Level 3 with effect from June 25, 1975.

Item 25 1110, Vacant Typists' Section, Clerical Branch, Administrative Division, Police Department amended from Typist Relieving, C-V to Senior Typist, C-III-1 with effect from July 25, 1975.

Item 33 0710, occupied by A. Pryce, Senior Clerk, Records and General Section, Clerical Branch, Valuation Division, State Taxation Department amended from C-II-3 to C-II-3/4 with effect from July 4, 1975.

AMEND the dates of reclassification of the following items as published in the *Government Gazette* of May 30, 1975:—

Item 01 5755 amended to March 24, 1975.

Item 01 5372 amended to April 4, 1975.

Item 01 6445 amended to April 4, 1975.

Item 01 8595 amended to April 14, 1975.

G. H. COOPER,
Chairman, Public Service Board.

VACANCIES IN THE PUBLIC SERVICE

Department	Item No.	Position	Classn.	Salary
\$				
Closing August 8, 1975				
Agriculture	01 2200	Inspector Grade 2, Stock Inspection Section, Veterinary Services Branch, Animal Division (a) (d) (e)	G-II-1/2	7 531-8 340
Agriculture	01 2950	Senior Instructor, Agricultural Branch, Animal Division (c)	G-II-5	9 823-10 132
Community Welfare	10 0266	Clerk, Children's Court	C-II-1	7 618-7 885
Community Welfare	10 1467	Divisional Assistant, Field Division	G-II-1/2	7 531-8 340
Conservation and Environment	39 0070	Clerk, Administrative Branch	C-II-1	7 618-7 885
Crown Law	11 0020	Secretary Stenographer, Administrative Division	C-III-1/2	6 583-7 053
Crown Law	11 2515	Clerk, Corporate Affairs Office	C-II-5	9 905-10 214
Crown Law	11 3111	Clerk, Court of Petty Sessions, Court Offices Branch	C-II-1	7 618-7 885
Crown Law	12 0501	Clerk, Conveyancing Branch, Public Trust Office	C-II-2	8 147-8 409
Education	14 0775 0776	Speech Therapist Professional Branch (a) (m)	Level 1	7 965-11 364
Education	14 1134	Supervisor of Cleaning and Gardening, Special Services Section, Clerical Branch (a) (g) (h)	G-VII-3	6 890-7 275
Education	14 4805	Registrar, Eastern Goldfields Technical School, Technical Education Division	C-II-1	7 618-7 885
Mental Health Services	09 0492	Deputy Co-Ordinator, Community Development Centre (a) (i)	Level 2	11 624-12 991
Lands and Surveys	20 5539	Drafting Assistant, Cartographic Section, Mapping Branch, Surveyor Generals Division (a) (s)	G-XI	2 890 (under 17 yrs)-8 340
Lands and Surveys	20 6094	Drafting Assistant, Geodetic Section, Mapping Branch, Surveyor Generals Division (a) (s)	C-XI	2 890 (under 17 yrs)-8 340
Metropolitan Water Board	22 2904 2919	Meter Reader, Meter Reading Branch, Accounts Division (a)	G-VII-3	6 890-7 275
Metropolitan Water Board	22 4331	Safety Officer, Executive Branch, Engineering Division (a) (t)	G-II-3	8 625-8 911
Metropolitan Water Board	22 4323	Safety Officer, Executive Branch, Engineering Division (a) (n)	G-II-3	8 625-8 911
Mines	23 2355	Ventilation Officer, State Mining Engineers, Inspection of Mines and Machinery Branch (a) (p) (g)	Level 4/6	8 755-10 032 (o)
Mines	23 3871	Laboratory Technician Grade 2 Water Branch, Government Chemical Laboratories (a) (mm) (l)	G-II-1/4	7 531-9 520
Mines	23 5187	Geologist Grade 1, Hydrology and Engineering Geology Branch, Geological Survey Division	Level 2	12 137-13 346
Public Health	08 1802	Deputy Principal Dental Officer, Dental Health Services (a) (j)	Level 7	21 718
Public Health	08 1804	Orthodontist, Dental Health Services (a) (k)	Level 6	19 733-20 449
Tourism	27 0513	Senior Tourist Officer, Perth Travel Centre, Tourist Services Branch	C-II-3	8 695-8 985
Public Works	29 2887	Clerk, Executive Section, Country Water Supply Branch, Engineering Division	C-II-2	8 147-8 409
Public Works	29 4169	Engineer, Plant Section, Mechanical and Plant Branch, Engineering Division (f)	Level 3	14 239-16 084
Closing August 15, 1975				
Agriculture	01 1510	Sub Accountant, Accounts Branch	C-II-7	11 197-11 855
Agriculture	01 6213	Field Technician Grade 1, Wongan Hills Research Station, Wheat and Sheep Division (y) (z)	G-II-5/6	9 823-10 801
Community Welfare	10 0378	Relief Officer, Relief Section, Maintenance and Relief Branch	C-II-2	8 147-8 409
Corrections	05 2150	Superintendent, Roebourne Institution (a) (pp)	G-II-6	10 475-10 801
Crown Law	11 1047	Probation and Parole Officer, Probation and Parole Office (a) (l) (r)	Level 1	7 965-11 364
Education	14 0986	Sound Recordist, Audio Visual Education Section, Clerical Branch (a) (u)	G-II-2/3	8 065-8 911
Education	14 2598	Illustrator, Correspondence School, Clerical Branch (a) (oo)	G-VII-1/3	5 923 (21 years)-7 275
Education	14 3550	Registrar Rockingham, Senior High Schools Branch	C-II-2	8 147-8 409
Education	14 3552	Registrar Carine, Senior High Schools Branch	C-II-2	8 147-8 409
Education	14 6360	General Assistant, Education Supplies Branch (a) (v) (w)	G-VII-1/3	2 598 (15 years)-7 275
Fisheries and Wildlife	16 0688	Pearling Superintendent Broome, Fisheries Inspection Branch	G-II-3	8 625-8 911
Forests	17 0035	Chief of Division (ee)	Level 6	22 245
Labour and Industry	19 0123	Clerk, General Section, Clerical Branch	C-II-1	7 618-7 885
Labour and Industry	19 1051	Clerk to Industrial Commissioner, Industrial Registrar's Office	C-II-3	8 695-8 985
Labour and Industry	19 1102	Typist, Industrial Registrar's Office	C-III-1	6 583-6 741
Lands and Surveys	20 2180	Senior Clerk, Clerical Section, Accounts Branch	C-II-4	9 288-9 598
Mental Health Services	09 0218	Clinical Psychologist, Professional Division (a) (mm)	Level 1	11 624-12 444
Mental Health Services	09 1449	EEG Recordist, Graylands Hospital (a) (qq)	G-VII-3	6 890-7 275
Metropolitan Water Board	22 4372	Research Officer Computer Programming, Forward Planning and Computing Section, Engineering Division (a) (gg)	Level 1	7 965-11 364
Metropolitan Water Board	22 5795	General Assistant, Sewerage Connection Section, Plumbing Inspection and Testing Branch, Engineering Division (a) (x)	G-VII-1/3	5 923 (21 years)-7 275
Metropolitan Water Board	22 7656	Drafting Assistant, Services Section, Engineering Design Branch, Engineering Division (kk)	G-XI	2 980 (under 17 years)-8 340
Mines	23 0015	Administrative Officer, Administrative Division	A-I-1	15 265
Mines	23 0020	Secretary Stenographer, Administrative Division	C-III-2/3	6 895-7 544
Mines	23 5187	Geologist Grade 1, Hydrology and Engineering Geology Branch, Geological Survey Division (hh)	Level 2	12 137-13 346
Public Health	08 1850 1851	Dental Officer, Dental Health Services (a) (nn)	Level 1	11 624-15 319

VACANCIES IN THE PUBLIC SERVICE—*continued*

Department	Item No.	Position	Classn.	Salary
				\$
Closing August 15, 1975 Public Works	29 6816	Research Officer Computer Programming, Executive Section, Architectural Division (a) (jj)	Level 1	7 965-11 364
Public Works	29 8932	Engineer, Electrical Engineering Design and Construction Branch, Architectural Division (a) (ll)	Level 1	8 284-11 364
Public Works	29 8948 8949	Senior Engineering Draftsman, Electrical Engineering Design and Construction Branch, Architectural Division (ii)	Level 2	11 652-12 285
Road Traffic Authority	40 4050	Clerk, Revenue and Expenditure Section, Accounts Division	C-II-1	7 618-7 885
Road Traffic Authority	40 4185	Clerk, Automatic Data Processing Section, Accounts Division	C-II-1	7 618-7 885
State Government Insurance Office	31 1460	Senior Assessor, Claims Section, Claims and Clerical Branch	G-II-5	9 823-10 132
State Taxation	33 0120	Valuer Grade 1, Urban Section, Valuations Branch (dd)	C-II-7/8	11 197-12 513
State Taxation	33 0135	Valuer Grade 1, Urban Section, Valuations Branch (dd)	C-II-7/8	11 197-12 513
State Taxation	33 0330	Valuer Grade 1, Water Supply Section, Valuations Branch (dd)	C-II-7/8	11 197-12 513
State Taxation	33 0500	Draftsman in Charge, Drafting Branch (b) (ff)	Level 3	12 842-13 501
State Taxation	33 1000	Assistant Commissioner Land Tax, Land Tax Branch	A-I-2	15 981
Tourism	27 0775	Tourist Officer, Melbourne Travel Centre, Tourist Services Branch (cc)	C-II-1	7 618-7 885

The possession of, or progress towards, an appropriate tertiary level academic qualification will be considered a factor, increasing in importance with the level of classification, when determining efficiency of applicants in the Clerical Division.

- (a) Applications also called outside the Service under section 24.
- (b) Promotion will date from the first working day following the retirement of the present occupant.
- (c) EXPERIENCE: Considerable experience in beekeeping, honey production and beeswax extraction techniques. Considerable knowledge of diseases of bees and apiaries, their control and eradication.
- (d) Junior Certificate or equivalent with preference for a Leaving Certificate. Progress towards a Diploma of a recognised Agricultural college or approved equivalent academic qualifications with some practical experience in handling livestock. Minimum age 21 years.
- (e) LOCATION: Appointee may be required to serve anywhere within the State.
- (f) Applicants to be Mechanical Engineers qualified for Corporate Membership of the Institution of Engineers Australia and have experience in the relevant field.
- (g) A sound knowledge of school cleaning methods, equipment and materials is essential together with a reasonable knowledge of grounds and gardens maintenance.
- (h) Possession of a reliable vehicle is necessary.
- (i) Professional training and experience in the social sciences. Applicants should have community development and administrative skills, human relationship skills and ability to work in a team.
- (j) Applicants must be eligible for registration with Dental Board of Western Australia. Preference will be given to applicants with higher qualifications e.g. Dip. P.H. (Dental) or F.R.A.C.D.S.
- (k) Registration as an Orthodontist by the Dental Board of W.A.
- (l) Closing date extended for one week.
- (m) Eligibility for membership of the Australian Association of Speech and Hearing (formerly Australian College of Speech Therapy). Previous experience working with children an advantage.
- (n) Safety Certificate of the National Safety Council, Industrial Foundation for Accident Prevention, or equivalent. Practical experience in Industrial Safety and be conversant with safety regulations involving water supply works and installations and their application.
- (o) Plus district allowance of \$76 per annum married man; \$38 per annum single man.
- (p) Preferably the holder of a Diploma in Mining Engineering or Mining Technology (Ventilation) from the W.A. School of Mines or other equivalent qualifications; or a student who is studying for either of the diplomas and has made satisfactory progress in the course.
- (q) LOCATION: Successful applicant will be required to work in the Kalgoorlie District.
- (r) Bachelor's or Master's Degree in Social Studies or equivalent, or Degree plus Diploma in Social Studies;
OR
University Diploma of Social Studies or Degree in Social Work or Associateship in Social Work, Western Australian Institute of Technology or equivalent;
OR
University Degree with a major in a social science subject such as Psychology or Anthropology with previous experience in probation, parole or relevant field;
OR
University degree containing units which are pre requisites for enrolment in a recognised course of study in social work. Appointees with this qualification would be encouraged to undertake studies in social work.
- (s) (a) under the age of 21 years;
(i) Junior Certificate in five subjects including English, Mathematics A or B and Drawing or Art;
OR
(ii) Achievement Certificate at third year level including English, Social Studies and Science at Intermediate level and Mathematics at Advanced or Ordinary level and one subject out of Art, Technical Drawing Applied, Drafting or Technical Drawing or approved equivalent qualifications;
OR
(iii) Any appropriate subjects obtained after Junior or Achievement Certificate in drafting certificate courses or Leaving will be accepted for any of the above mandatory subjects.
- (b) Over 21 years of age;
(i) Any of the academic qualifications set out in (a) above together with at least two years appropriate drawing office experience.
OR
(ii) Satisfactory completion of service as a Trainee Drafting Assistant comprising three months' concentrated instruction in appropriate drafting skills at the Drafting School, followed by one year's practical drawing office experience in a Department;
OR
(iii) Relevant trade experience plus three years drawing office experience;
OR
(iv) Five years drawing office experience.
- (t) Safety Certificate of the National Safety Council, Industrial Foundation for Accident Prevention or its equivalent. Practical experience in Industrial Safety and be conversant with safety regulations involving Sewerage Works, Pump Stations and Treatment Works and their application.

VACANCIES IN THE PUBLIC SERVICE—*continued*

- (u) Certificate in an appropriate area of electronics from the Technical Education Division with experience in the laying of motion picture sound tracks, video and audio recording as well as editing and maintenance of associated equipment.
- (v) Achievement Certificate with previous experience in the purchasing of hardware lines.
- (w) LOCATION : Education Supplies Branch
Fenton Street
KEWDALE
- (x) Some clerical and/or drafting experience, particularly in plumbing drainage field will be an advantage. Preference will be given to a more mature applicant. Minimum age 21 years.
- (y) Diploma in Agricultural Technology or approved equivalent plus considerable experience in Agriculture.
- (z) ACCOMMODATION : Single or married accommodation available for rental.
- (cc) An "Interstate Allowance" of \$300 per annum for married man or \$150 per annum for single man is payable from the date the officer takes up duty.
- (dd) Membership of Commonwealth Institute of Valuers is essential.
- (ee) Must be a graduate of a recognised Forestry School.
- (ff) Diploma in Cartography or equivalent is required.
- (gg) University Degree preferably with a major in mathematics. Experience in programming digital computers, or the completion of a study course in computer programming an advantage.
- (hh) University degree in geology, preferably with honours or equivalent. At least 5 years experience in Hydrogeology desirable.
- (ii) Must be experienced in the design of Electrical Services for a wide range of Buildings, including Hospitals, Offices and Schools.
- (jj) University degree majoring in mathematics. Knowledge and experience in computer programming desirable.
- (kk) (a) Drafting Assistants under the age of twenty-one years :
(i) Junior Certificate in five subjects including English, Mathematics A or B and Drawing or Art ;
OR
(ii) Achievement Certificate at third year level including English, Social Studies and Science at Intermediate level and Mathematics at Advanced or Ordinary level and one subject out of Art, Technical Drawing Applied, Drafting or Technical Drawing, or approved equivalent qualification ;
OR
(iii) Any appropriate subjects obtained after Junior or Achievement Certificate in drafting certificate courses or Leaving will be accepted for any of the above mandatory subjects.
- (b) Drafting Assistants twenty-one years of age and over :
(i) Any of the academic qualifications set out in (a) above, together with at least two years' appropriate drawing office experience ;
OR
(ii) Satisfactory completion of service as a Trainee Drafting Assistant comprising three months' concentrated instruction in appropriate drafting skills at the Drafting School, followed by one year's practical drawing office experience in a Department ;
OR
(iii) Relevant trade experience plus three years' appropriate drawing office experience ;
OR
(iv) Five years' appropriate drawing office experience.
Preference will be given to applicants under the age of 21 years.
- (ll) Academic qualifications acceptable for Corporate Membership of the Institute of Engineers, Australia. Experience in the lift industry is essential.
- (mm) Master of Psychology degree from the University of Western Australia or qualifications deemed equivalent.
- (nn) Applicants must be eligible for registration with the Dental Board of W.A.
- (oo) Art study to Leaving Certificate level is desirable and further study in Lettering, Imaginative Illustration and Scaling etc., would be an advantage.
- (pp) Prisons experience will be a determining factor in assessing efficiency of applicants.
- (qq) Experience as an EEG Recordist an advantage.

Applications are called under section 34 of the Public Service Act, 1904-1975, and are to be addressed to the Chairman, Public Service Board, and should be made on the prescribed form, obtainable from the offices of the various Permanent Heads of Departments.

1st August, 1975.

G. H. COOPER,
Chairman, Public Service Board.

PUBLIC SERVICE ACT, 1904-1975.

Determination—Professional Division Salary Rates.

A determination made under section 19 of the Public Service Act, 1904-1975, of the salary rates paid to certain officers in the abovenamed Division is published in compliance with the provisions of section 69 of the said Act.

Details of the salary rates payable are contained in Administrative Instruction 19/75 and shall come into effect on and from September 20, 1974.

Signed by the Public Service Board on July 29, 1975.

G. H. COOPER,
Chairman.
E. P. SHADDICK,
Deputy Chairman.
K. E. MANN,
Commissioner.

determines that the salary rates for the levels comprising the Special Division shall be as detailed in the schedule hereunder. The said rates have been varied to the extent necessary to give effect to the decision of the Commonwealth Conciliation and Arbitration Commission in the National Wage Case given on April 30, 1975 and operative from May 16, 1975.

Level	Schedule.		
	Old Salary From 15/11/74 \$	New Salary From 15/11/74 \$	Salary From 16/5/75 \$
1	24 685	25 155	26 061
2	25 510	25 980	26 915
3	26 335	26 805	27 770
4	27 160	27 630	28 625
5	27 985	28 455	29 479

Signed by the Public Service Board.

G. H. COOPER,
Chairman.

E. P. SHADDICK,
Deputy Chairman.

K. E. MANN,
Commissioner.

PUBLIC SERVICE ACT, 1904-1975.

Determination.

PURSUANT to section 19 of the Public Service Act, 1904-1975, the Public Service Board hereby

PUBLIC SERVICE ARBITRATION ACT, 1966-1970

DETERMINATION

THE AGRICULTURE PROTECTION BOARD OF WESTERN AUSTRALIA—CLERICAL OFFICERS

PURSUANT to section 12 of the Public Service Arbitration Act, 1966-1970, the Agriculture Protection Board of Western Australia hereby gives notice that the titles, salaries or salary ranges allocated to offices and salary within each salary range allocated to offices covered by the Agriculture Protection Board of Western Australia Administrative and Clerical, Salaries Agreement No. 21 of 1975, as at June 28, 1974, shall be in accordance with the following determination:—

Title of Office	Name of Officer	Classification		Salary Excluding Allowances
		27/6/74	28/6/74	
CLERICAL				
Chief Clerk	Gorey, B. J.	C-II-7	C-II-7	11 100
Clerk in Charge	Postma, G.	C-II-4	C-II-4	8 964
Clerk	Tunstill, J. W. G.	C-II-3	C-II-3	8 110
Clerk	Ramanah, D. R. G.	C-II-1	C-II-1	7 344
Clerk	Jones, B. W.	C-IV	C-IV	6 014
Clerk	Pitcher, A. W.	C-IV	C-IV	4 519
Typist	Gaebler, E. M.	C-III-1	C-III-1	6 253
Typist	O'Rourke, M.	C-V	C-V	5 789
Typist	Toomey, A. C.	C-V	C-V	5 401
Typist (Junior)	<i>Vacant</i>	C-V	C-V	
Clerical Assistant	Green, K. F.	C-VI	C-VI	2 945
Telephonist	Waterhouse, M. J.	C-VI	C-VI	4 907
<i>Temporary Office</i>				
Clerk-Typist	Hyde, L.	C-V	C-V	5 003
STORES AND TRANSPORT				
Stores and Transport Officer	Walter, E. J.	C-II-3	C-II-3	8 385
Clerk	Mitchell, P.	C-II-1	C-II-1	7 344

SUPREME COURT ACT, 1935.

Appointment of Commissioners for Affidavits.

HIS Honour the Chief Justice has been pleased to appoint the following persons to be Commissioners for Affidavits:—

Hyman, Rodney Lorne—East Fremantle, W.A.
 Broadmore, Thomas John—Wellington, N.Z.
 Bourke, John Dominici—Subiaco, W.A.
 Zablud, Peter—Melbourne, Vic.
 Cargill, Paul Hendrick—Bunbury, W.A.
 Marshall, Ian Leonard Kendray—Nedlands, W.A.
 Momber, Peter Renwick—Applecross, W.A.
 Ibery, Jonathan Richard—Duncraig, W.A.
 Solomon, Gregory Howard—Cottesloe, W.A.
 O'Sullivan, Trevor George—Mt. Lawley, W.A.

G. T. STAPLES,
 Registrar.

Supreme Court Office,
 Perth, 22nd July, 1975.

IN THE SUPREME COURT
OF WESTERN AUSTRALIA.

No. 5139 of 1975.

In the matter of the Trusts of the Will of William Henry Creber late of Williams in the State of Western Australia, Hospital Orderly, deceased.

Between the West Australian Trustee Executor and Agency Company Limited (the Administrator of the Will of William Henry Creber, deceased), Plaintiff, and the Minister for Justice of the State of Western Australia, Defendant.

NOTICE is hereby given that, pursuant to Part III of the Charitable Trusts Act, 1962, the Supreme Court of Western Australia by order dated the 7th day of April, 1975, approved the undermentioned scheme for the disposition of the sum of \$200 and accrued interest thereon, part of the estate of William Henry Creber, deceased, held in trust for charity pursuant to the order of the Honourable Mr. Justice Wolff made on the 21st day of October, 1955.

The Administrator of the Will of the said deceased shall pay the said sum of \$200 and the said interest to the Williams Hospital Board to be used for the purposes of the Williams Hospital, Williams.

G. T. STAPLES,
 Master.

Crown Law Department,
 Perth, 30th July, 1975.

THE Hon. Minister for Justice has approved the appointment of the following persons as Commissioners for Declarations under the Declarations and Attestations Act, 1913-1962:—

Bryant, Michael Thomas—Wembley Downs.
 Chaplin, Neil Montieth—Balgas.
 Dennis, Kevan Allan—Waterman.
 Evans, Leslie John (Rev.)—East Victoria Park.
 Fyfe, Peter Donald—Greenwood.
 Hill, Keith—Fremantle.
 Holland, Frank Leslie—Morley.
 Major, Gerald Arthur—Amelia Heights.
 Maroney, Maurice Patrick—Merredin.
 Moon, Jeffrey David—Karrinyup.
 Plaistowe, Hugh Martin Edward—Cottesloe.
 Roberts, Alfred Bernard—Coomberdale.
 Skeffington, Patrick Pearse—Mount Yokine.
 Wills, John Tippett—Roelands.

R. M. CHRISTIE,
 Under Secretary for Law.

MENTAL HEALTH ACT, 1962.

Mental Health Act Appeal Board.

Election of Elective Member.

IT is hereby notified that at the close of nominations on Friday, 6th June, 1975, for the election of the Elective Member of the Mental Health Act Appeal Board no nomination was received for the vacancy.

J. F. McINTYRE,
 Chief Electoral Officer,
 Returning Officer.

MENTAL HEALTH ACT, 1962.
Mental Health Act Appeal Board.
Election of Elective Member.

I certify that at the close of nominations on Friday, 11th July, 1975, for the election of the Elective Member of the Mental Health Act Appeal Board, no nomination was received for the vacancy.

J. F. McINTYRE,
Chief Electoral Officer,
Returning Officer.

ROAD TRAFFIC ACT, 1974.

Road Traffic Authority,
Perth, 29th July, 1975.

R.T.A. File 75/214.

HIS Excellency the Lieutenant Governor and Administrator in Executive Council, acting pursuant to the powers conferred by the Road Traffic Act, 1974, has been pleased to make the regulations set out in the Schedule hereunder.

R. J. COURT,
Chairman, Road Traffic Authority.

Schedule.
Regulations.

- Principal regulations. 1. In these regulations the Road Traffic (Licensing) Regulations, 1975 published in the *Government Gazette* on the 29th May, 1975 are referred to as the principal regulations.
- Reg. 3 amended. 2. Subregulation (1) of regulation 3 of the principal regulations is amended—
(a) by adding after the interpretation "licensee" the following interpretations—
"ordinary plates" means identification tablets or number plates that are not personalised plates;
"personalised plates" means identification tablets or number plates being reflective plates consisting of no more than seven characters, the first being a letter and the last being the letter "P"; ; and
(b) by deleting from line two of the interpretation "reflective plates" the word "white".
- Reg. 22 substituted. Authority to provide number plates. 3. The principal regulations are amended by substituting for regulation 22 the following regulation:—
22. (1) The Authority shall provide and issue identification tablets or number plates in respect of every vehicle that is licensed under Part III of the Act other than a taxi-car licensed under the Taxi-cars (Co-ordination and Control) Act, 1963.
(2) The Authority shall make the following charges for the issue of identification tablets and number plates, namely—
\$
(a) for the issue of ordinary plates at the time a vehicle licence is taken out 2.00
(b) on application for the issue of personalised plates 30.00
(c) for the issue of ordinary plates to replace other ordinary plates 2.00
(d) on application for the issue of personalised plates to replace personalised plates bearing the same characters 8.00
(3) Notwithstanding the charges imposed under subregulation (2) of this regulation, every identification tablet or number plate remains the property of the Authority and shall be returned thereto by the person being the owner, or other person in possession of the vehicle in respect of which it was issued, forthwith upon the cancellation of, or the disqualification of the licensee from holding, the licence, or within fifteen days of the expiry of the licence, in respect of which the identification tablet or number plate was issued.
(4) A person who wishes to obtain personalised plates to replace ordinary plates previously issued in respect of a vehicle shall return those ordinary plates to the Authority.
(5) Except in a case referred to in subregulation (6) of this regulation a person who wishes to obtain ordinary plates to replace personalised plates previously issued in respect of a vehicle shall return those personalised plates to the Authority.

(6) A person to whom a set of personalised plates has been issued may, with the approval of the Authority, and on payment of a fee of \$3.00 to the Authority, transfer those plates to another vehicle owned by him and shall, where the vehicle from which the personalised plates were removed, is still licensed, obtain a set of ordinary plates from the Authority and affix those plates to the vehicle.

(7) Before transferring a vehicle in respect of which a set of personalised plates has been issued the transferor shall obtain a set of ordinary plates and affix those plates to the vehicle.

Reg. 24
substituted.

4. The principal regulations are amended by substituting for regulation 24 the following regulation:—

24. (1) Subject to subregulations (2) and (3) of this regulation identification tablets or number plates shall display such words, letters and numerals as the Authority, with the approval of the Minister may determine and in each case have the expression "W.A." above the words, letters and numerals.

(2) Where a vehicle is owned by the State Government or by a State Board the expression "W.A. GOVT." shall appear above the letters and numerals on the identification tablets or number plates unless the Minister approves the use of identification tablets or number plates in accordance with subregulation (1) of this regulation.

(3) Identification tablets or number plates may be issued by the Authority displaying a letter or letters approved by the Authority indicating the district in which the owner of the vehicle resides, together with a numeral or numerals and shall in addition have the expression "W.A.", painted or placed above the letter or letters and numeral or numerals.

(4) Any identification tablet or number plate issued pursuant to subregulation (3) of this regulation to an owner residing in the district of a Shire, shall have enamelled or painted in the same colour as the lettering and numerals, a circular figure in the shape of a disc of approximately thirty-eight millimetres in diameter, between the lettering and the numerals.

(5) Identification tablets and number plates shall bear the prescribed characters enamelled or painted thereon, in the colour and on the ground approved by the Authority for the class of tablets or plates concerned.

(6) The Authority may, by notice served on a licensee, require the licensee to surrender to it any identification tablets or number plates specified in the notice that are not reflective plates and on receipt of the appropriate charge prescribed in regulation 22 for the issue of plates, issue to the licensee a set of reflective plates by way of replacement.

(7) For the purposes of subregulation (6) of this regulation, a notice may be served on a licensee by—

- (a) personally serving the notice upon him;
- (b) by serving the notice upon him through the ordinary course of the post; or
- (c) by leaving the notice addressed to the licensee, without naming him or stating his address, in, upon or attached to the vehicle to which, are affixed the identification tablets or number plates to which the notice relates.

(8) A licensee who fails, within fourteen days after the service on him of a notice pursuant to subregulation (6) of this regulation, to surrender to the licensing authority, the identification tablets or number plates specified in the notice commits an offence.

Reg. 26
amended.

5. Regulation 26 of the principal regulations is amended—

- (a) by deleting the word "motor" from paragraph (a) of subregulation (2);
- (b) by deleting the words "new motor" from paragraph (b) of subregulation (2);
- (c) by deleting the passage "be either black, on a yellow ground; or, in the case of a plate issued in the Metropolitan Area of which the characters" in lines four and five of subregulation (5);
- (d) by deleting the passage "be white, on a black ground" in line seven of subregulation (5); and
- (e) by deleting subregulation (6).

Reg. 37
amended.

6. Subregulation (3) of regulation 37 of the principal regulations is amended—

- (a) by deleting from line five of subparagraph (i) of paragraph (b) the word "and";
- (b) by substituting for the passage "Act." in line three of subparagraph (ii) of paragraph (b) the passage "Act; and"; and
- (c) by adding after subparagraph (ii) of paragraph (b) the following subparagraph:—
 - (iii) to do all such things as patrolmen are authorised to do by subregulation (2) of regulation 25.

Western Australia.

**BUILDING SOCIETIES ACT, 1920
(AS AMENDED).**

NOTICE is hereby given that a Building Society called the Kalgoorlie Lake View No. 4 Building Society is duly registered under the provisions of the above Act.

Dated the 22nd day of July, 1975.

B. S. BROTHERSON,
Registrar of Building Societies.

Western Australia.

**BUILDING SOCIETIES ACT, 1920
(AS AMENDED).**

NOTICE is hereby given that a Building Society called The Civic No. 13 Building Society is duly registered under the provisions of the above Act.

Dated the 22nd day of July, 1975.

B. S. BROTHERSON,
Registrar of Building Societies.

Western Australia.

**BUILDING SOCIETIES ACT, 1920
(AS AMENDED).**

NOTICE is hereby given that a Building Society called The United No. 11 Building Society is duly registered under the provisions of the above Act.

Dated the 22nd day of July, 1975.

B. S. BROTHERSON,
Registrar of Building Societies.

GOVERNMENT LAND SALES.

Department of Lands and Surveys,
Perth, 1st August, 1975.

Corres. 1431/51.

THE undermentioned allotments of land will be offered for sale by public auction on the date and at the place specified hereunder, under the provisions of the Land Act, 1933-1972 and its regulations:—

Denham Lots; Street; Area (square metres);

Upset Price.

81; Brockman; 1 012; \$475.
91; Brockman; 1 012; \$475.
143; Brockman; 1 002; \$475.
144; Brockman; 1 014; \$475.
145; Brockman; 986; \$475.
175; Houtl; 809; \$475.
176; Houtl; 769; \$475.
177; Houtl; 769; \$475.
178; Houtl; 1 004; \$475.
179; Houtl; 728; \$475.
180; cnr. Millar and Houtl; 789; \$475.
181; cnr. Houtl and Francis; 890; \$475.
182; Houtl; 1 052; \$475.
183; Houtl; 850; \$475.
184; Houtl; 971; \$475.
185; Houtl; 946; \$475.
186; Houtl; 946; \$475.
187; Houtl; 1 052; \$475.
188; Houtl; 1 019; \$475.
189; Houtl; 1 012; \$475.
190; cnr. Houtl and Durlacher; 961; \$475.
193; Brockman; 870; \$475.
194; Brockman; 862; \$475.
195; Brockman; 916; \$475.
196; Brockman; 1 098; \$475.
197; Brockman; 890; \$475.
198; cnr. Brockman and Francis; 873; \$475.
199; cnr. Brockman and Francis; 1 520; \$475.
200; Brockman; 1 012; \$475.
201; Brockman; 1 012; \$475.
202; cnr. Brockman and Talbot; 880; \$475.

Saturday, 30th August, 1975 at 10.00 a.m. at the
Lands Department, Perth.
(Public Plan Denham Townsite.)

These lots are sold subject to the following conditions:—

(a) The purchaser shall erect on the lot purchased a residence to comply with Local Authority by-laws within two years from the date of sale. If this condition shall not have been complied with in the time prescribed, the land shall be absolutely forfeited together with all purchase money and fees that may have been paid.

A transfer of the license will not be approved nor a Crown Grant issued for the lot until the purchaser has complied with the building condition.

(b) A limit of one lot per person will apply and for the purpose of this condition, husband and wife are deemed to be one.

All improvements on the land offered for sale are the property of the Crown and shall be paid for as the Minister may direct, whose valuation shall be final and binding on the purchaser.

Plans and further particulars of the sale may be obtained from the Lands Department, Perth.

F. W. BYFIELD,
Under Secretary for Lands.

FORFEITURES.

THE following leases and licenses together with all rights, title and interest therein have this day been forfeited to the Crown under the Land Act, 1933-1972, for the reasons stated:—

Name; Lease or License; District; Reason;
Corres. No.; Plan.

Joyce, L. F.; 3117/3466; Kalgoorlie Lot 1190R; non-compliance with conditions; 726/45; Townsite.

McMahon, P. & E. C.; 3116/5515; Karratha Lot 1116; non-compliance with conditions; 1938/73; Karratha.

McMahon, E. C.; 3116/5306; Special Lease of Karratha Lot 1117 to erect workshop and storage facilities; non-compliance with conditions; 2912/72; Karratha Light Industrial.

F. W. BYFIELD,
Under Secretary for Lands.

30th July, 1975.

APPLICATIONS FOR LEASING.

Department of Lands and Surveys,
Perth, 1st August, 1975.

Corres. 2290/71.

APPLICATIONS are invited under section 117 of the Land Act, 1933-1972, for the leasing of Exmouth Lot 848 for the purpose of "Caravan Park" for a term of 21 years at an annual rental of \$500.00, subject to the following conditions:—

- (1) The land shall not be used for any purpose other than Caravan Park without the prior approval in writing of the Minister for Lands.
- (2) The rent shall be subject to reappraisal at the end of the seventh and fourteenth year of the term.
- (3) The lessee shall not without the previous consent in writing of the Minister for Lands assign, transfer, mortgage, sublet or part with the possession of the demised land.
- (4) The land shall be occupied and used by the lessee for the purpose specified within nine (9) months of the commencement of the lease and thereafter will be continuously so used to the satisfaction of the Minister.
- (5) The lessee shall commence construction within nine months and thereafter continue construction and complete and operate the works within two years from the commencement of the lease.

- (6) All buildings, erections, paving, drainage and other works shall be to the approval of the Local Authority and the lessee shall perform, discharge and execute all requisitions and works unto the demised land as are or may be required by any local or public authority operating under any statute by-law or regulation.
- (7) The lessee shall maintain existing and future improvements to the satisfaction of the Minister for Lands.
- (8) The Minister or his representative may enter the land for inspection at any reasonable time.
- (9) Compensation shall not be payable to the lessee in respect of any improvements effected by him on the demised land and remaining thereon at the expiration or earlier determination of the lease.
- (10) It shall be lawful for the lessee at any time within the three calendar months immediately following the expiration of the term or earlier determination of the lease, to take down, remove, and carry away buildings, structures, improvement and plant the property of the lessee.
- (11) The lessee shall indemnify the Minister against all claims for damage to property or persons arising from the use of the land.
- (12) Compensation will not be payable for damage by flooding of the demised land.
- (13) The lessee shall comply with the Local Government Model By-law (Caravan Parks) No. 2.
- (14) The successful applicant will be required to enter into an agreement with the Shire of Exmouth concerning the disposal of sewerage effluent from the site.

Applications must be lodged at the Department of Lands and Surveys, Perth on or before Wednesday 1st October, 1975, accompanied by a deposit of \$252.50.

All applications lodged on or before that date will be treated as having been received on the closing date, and if there are more applications than one for the area, the application to be granted will be decided by the Land Board.

(Plan Exmouth, Sheet 2.)

F. W. BYFIELD,
Under Secretary for Lands.

REAPPRAISEMENT OF TOWN AND SUBURBAN LOTS

Correspondence No. 3999/29

IT is hereby notified for general information that under the provisions of the Land Act 1933-1972 and the Regulations thereunder governing the leasing of town and suburban lands the Honourable the Minister for Lands has approved the Reappraisal of the undermentioned lots as from the 1st January 1976.

F. W. BYFIELD,
Under Secretary for Lands.

Town and Lot	Lease	Unimproved Capital Value		Lessee
		Previous	Reappraised	
Agnew 7	3117/3993	\$ 40	\$ 50	F. J. & T. H. Cock
Agnew 8	3117/3994	40	50	F. J. & T. H. Cock
Norseman 624	3117/3430	50	75	J. E. Walshe
Ora Banda 80	3117/4000	40	50	C. J. J. Ware
Trafalgar 10	5378/153	40	50	Kalgoorlie Lake View Pty. Ltd.
Trafalgar 21	6357/153	40	50	A. J. Carr

OPEN FOR PASTORAL LEASING.

Under Part VI of the Land Act, 1933-1972.

Eastern Division—Jaurdi District.

Corres. No. 5645/12.

IT is notified for general information that the areas of approximately 2 924 hectares and 3 295 hectares as described in the Schedules below, and near Carbine and Black Flag Pastoral Stations have been made available for Pastoral Leasing as from Wednesday, 17th September, 1975, subject to the conditions that a Pastoral Lease of this land, may only be granted to a lessee of land in the same locality.

Applications, accompanied by respective deposits of \$4.25 and \$4.75, must be lodged at the Department of Lands and Surveys, Perth, not later than Wednesday, 17th September, 1975.

In accordance with the provisions of the Land Act this land is made available for pastoral leasing at an interim rental of \$0.50 per thousand acres. The final rent will be fixed by the Minister on the advice of the Pastoral Appraisal Board.

All applications lodged on or before that date will be treated as having been received on the closing date, and if there are more applications than one for the area, the application to be granted will be decided by the Land Board.

F. W. BYFIELD,
Under Secretary for Lands.

Schedule.

All that portion of Vacant Crown Land bounded by lines starting from a point situated 4 143.66 metres east of the westernmost northwestern corner of the northern portion of Pastoral Lease 3114/449 and extending east, 5 634 metres; thence south 5 814 metres, west 5 631 metres and north 5 814 metres along boundaries of that portion to the starting point. Excluding Road Numbers 918 and 2825, and Reserve 12323 and portion of MHL 2^s. Area: about 2 924 hectares. (Lands and Surveys Public Plans 50/80, 71/80.)

All that portion of land bounded by lines starting from the southernmost southwestern corner of Pastoral Lease 395/504 and extending 89 degrees 54 minutes 2 066 metres; thence 89 degrees 52 minutes 2 401.10 metres along boundaries of that pastoral lease; thence 179 degrees 53 minutes, 3 350.65 metres along the westernmost boundary of Pastoral Lease 395/500 to a northern boundary of the southern portion of Pastoral Lease 3114/449; thence west 275 metres, south 3 517 metres, again west 3 990 metres, north 4 356 metres, again west 2 574 metres, again north 2 502 metres and thence east 2 371 metres along boundaries of that portion of Pastoral Lease 3114/449 to the starting point. Excluding Road Numbers 918, 1047, 1672, and 1183, Reserves 4229 and 2911, and Kunanalling Townsite. Area: about 3 295 hectares. (Lands and Surveys Public Plans 50/80, 71/80.)

DEPARTMENT OF LANDS AND SURVEYS

LAND OPEN FOR SELECTION

NOTICE is hereby given, and it is hereby declared that the portions of Crown land described in the Schedule hereto, are, in pursuance of the powers conferred to me under Part V of the Land Act, 1933, and amendments, open for selection under and subject to the provisions of that Part of the said Act.

AND further notice is hereby given that—

- (i) Applications must be lodged at the Department of Lands and Surveys, Perth, not later than the date specified in the said schedule.
- (ii) All applications lodged on or before the said date will be treated as having been received on the closing day, and if there are more applications than one for any portion of land, the application to be granted shall be determined by the Land Board.
- (iii) Any portion of land remaining unselected will continue to be available until applied for or otherwise dealt with.
- (iv) If a Land Board sitting becomes necessary to deal with the allocation of any portion of land, the applicants for same will be duly notified of the date, time and place of meeting of the Board, and there shall be an interval of at least seven days between the closing date and the sitting of the Board.
- (v) No person in the service of the Government of the State shall be allowed to purchase or lease Crown lands without the previous permission of the Governor in writing.

SCHEDULE

Applications to be lodged no later than Wednesday, 3rd September, 1975

Name of District and Location No.	Area in hectares	Price per ha	Plan	File No.	Distance and Direction from
Oldfield 165	318·805 4	(c) (f) (g)	405/80	509/69	About 11 km north-west of Ravensthorpe Townsite
Oldfield 1265	13·780 2	(a) (c) (f) (g)	405/80	509/69	About 11 km north-west of Ravensthorpe Townsite
Plantagenet 7249	11·612 0	\$1 750 purchase price (a) (g)	Elleker Town-site	1640/69	At Elleker
Plantagenet 7250	4·742 9	\$750 purchase price (a) (g)	Elleker Town-site	1640/69	At Elleker
Williams 15608	19·548 8	\$500 purchase price (a) (b) (g)	379D/40	14699/11	About 15 km east of Boddington Townsite
Torbay A.A. Lot 239	18·977 9	\$190 purchase price (a) (g)	457A/40	3185/71	About 3 km south-west of Torbay Townsite

(a) Subject to Mining Conditions.

(b) Subject to payment for improvements.

(c) Subject to examination of survey.

(f) Subject to pricing.

(g) Available to adjoining holders and holders of nearby land who are capable, in the opinion of the Minister, of conveniently working their land and this land as one holding.

Dated this 1st day of August, 1975.

K. A. RIDGE,
Minister for Lands.

LOCAL GOVERNMENT ACT, 1960-1975.

Closure of Road.

WHEREAS The Little Sisters of the Poor Western Australia Incorporated, being the owners of the land over or along which the undermentioned road extends have applied to the City of Stirling to close the said road which is more particularly described hereunder, that is to say:—

Stirling.

Corres. 1723/73.

S.192. All that portion of Lake Monger Drive (Road No. 5682) now comprised in Swan Location 9009 surveyed and shown bordered green on Lands and Surveys Diagram 80692. (Public Plans P171-4 and P187-4.)

(This notice hereby supersedes Road Closure Notice No. S.192 which appeared in the *Government Gazette* dated 14th February, 1975.)

WHEREAS Charles Thomas William Rose and Thomas Guiton Pauley, being the owners of the land over or along which the undermentioned road extends have applied to the Shire of Wickepin to close the said road which is more particularly described hereunder, that is to say:—

Wickepin.

Corres. 5144/24.

W.1002. All that portion of surveyed road along the northern boundary of Wickepin Agricultural

Area Lot 200, from a line in prolongation north-westerly of the southwestern boundary of the said lot to a line on prolongation northeasterly of its southeastern boundary. (Public Plan Woyerling 1:50 000 B3.)

(This notice hereby supersedes Road Closure Notice W.1002 which appeared in the *Government Gazette* dated 2nd May, 1975.)

And whereas the Council has assented to the said applications and whereas the Lieutenant Governor and Administrator in Executive Council has approved these requests; it is hereby notified that the said roads are hereby closed.

F. W. BYFIELD,
Under Secretary for Lands.

BUSH FIRES ACT, 1954.

Bush Fires Board,
Perth, 16th July, 1975.

File No. 21.

HIS Excellency the Lieutenant Governor and Administrator in Executive Council has been pleased to declare under section 17 of the Bush Fires Act, 1954, that it shall be unlawful to set fire to the bush in the Cities, Towns and Shires during the periods set out in Schedule No. 1 hereunder and to approve of the boundaries of the areas

described in Schedules Nos. 2 to 30 inclusive hereunder.

J. A. W. ROBLEY,
Superintendent.

Schedule No. 1.

Zone 1 (Metropolitan Fire District Zone)—1st October, 1975 to the 31st May, 1976 (inclusive).

Cities.

Fremantle, Meville, Nedlands, Perth, South Perth, Stirling, Subiaco.

Towns.

Canning (that portion of the town described in Schedule No. 2 hereto); Claremont, Cockburn (that portion of the Town described in Schedule No. 3 hereto); Cottesloe, East Fremantle, Gosnells (that portion of the town described in Schedule No. 4 hereto); Mosman Park.

Shires.

Bayswater, Bassendean, Belmont, Kalamunda (that portion of the Shire described in Schedule No. 5 hereto); Mundaring (that portion of the Shire described in Schedule No. 6 hereto); Peppermint Grove, Swan (that portion of the Shire described in Schedule No. 8 hereto).

Zone 2—1st November, 1975 to the 31st January, 1976 (inclusive).

Shires.

Bruce Rock, Carnamah (except that the commencing date shall be the 1st October, 1975, for that portion of the Shire more than 5 miles from the coast); Chapman Valley (that portion of the Shire lying generally northeast of the dividing line as described in Schedule No. 12 hereto except that the commencing date shall be the 1st October, 1975); Dalwallinu, Dumbleyung (that portion of the Shire lying generally east of the No. 2 Rabbit Proof Fence); Dundas, Esperance (except that the commencing date shall be the 15th November, 1975, for the Esperance townsite); Irwin (except that the commencing date shall be the 15th October, 1975, for that part of the Shire outside the townsites of Dongara and Denison); Kellerberrin, Kondinin, Koorda, Kulin, Lake Grace, Merredin, Mingenew (except that the commencing date shall be the 1st October, 1975); Morawa (except that the commencing date shall be the 1st October, 1975); Mt Marshall, Mukinbudin, Mullewa (except that the commencing date shall be the 1st October, 1975); Narembeen, Northampton (the North Ward only, except that the commencing date for the townsite of Kalbarri shall be 1st November, 1975, and the commencing date for the remainder of the North Ward shall be 1st October, 1975); Nungarin, Perenjori (except that the commencing date shall be the 1st October, 1975); Ravensthorpe, Three Springs (except that the commencing date shall be the 1st October, 1975); Trayning, Westonia, Yilgarn.

Zone 3—1st November, 1975, to the 7th February, 1976 (inclusive).

Shires.

Corrigin, Dumbleyung (that part of the Shire west of the No. 2 Rabbit Proof Fence); Gnowangerup, Narrogin (that part of the Shire east of the eastern boundary of the Great Southern Railway Reserve); Kent, Pingelly (that part of the Shire east of the eastern boundary of the Great Southern Railway Reserve); Tammin, Wagin (that part of the Shire east of the eastern boundary of the Great Southern Railway Reserve); Wickpin, Wongan-Ballidu, Wyalkatchem.

Zone 4—1st November, 1975 to 14th February, 1976 (inclusive).

Towns.

Geraldton (except that the commencing date shall be 14th December, 1975); Narrogin, Northam.

Shires.

Albany (except that for the portion of the Shire situate generally south and southwest of the dividing line described in the Schedule No. 16 hereto

the commencing date shall be 22nd December, 1975 and for the portion of the Shire situate generally north of the said dividing line the commencing date shall be 15th November, 1975); Beverley (that portion of the Shire lying east of a line commencing at the southeastern corner of Avon Location 2548 and extending northerly along the Williams-York Road No. 1466 and the Great Southern Railway); Brookton, Broomehill, Chapman Valley (that portion of the Shire generally southwesterly of the line described in Schedule No. 12 hereto except that the commencing date shall be 22nd October, 1975; Chittering (that portion of the Shire lying generally north of the northern boundary of Swan Location 1372 except that the commencing date shall be 1st December, 1975); Coorow (except that the commencing date shall be the 15th October, 1975, for the portion of the Shire east of the western boundary of a road approximately 60 metres wide situate approximately 72 kilometres from and approximately parallel to the shores of the Indian Ocean from the northern boundary of the southern boundary of the Shire); Cranbrook (that portion of the Shire lying generally east of the dividing line as described in Schedule No. 10 hereto); Cuballing, Cunderdin, Dandaragan, Dowerin, Greenough (except that the commencing date shall be 22nd October, 1975; Goomalling, Harvey (that portion of the Shire known as the Irrigation area as described in Schedule No. 25 hereto except that the commencing date shall be 22nd December, 1975); Katanning, Kojonup, Moora, Narrogin (that part of the Shire west of the eastern boundary of the Great Southern Railway Reserve); Northam (that portion of the Shire lying east of the eastern boundary of the Clackline-Toodyay, Eastern and Great Southern Railway Reserve); Northampton (the southeast and west wards of the Shire except that the commencing date for these wards shall be the 22nd October, 1975); Pingelly (that part of the Shire west of the eastern boundary of the Great Southern Railway Reserve) Plantagenet (that portion of the Shire east of the dividing line as described in Schedule No. 9 hereto except that the commencing date shall be 15th November, 1975); Quairading, Tambellup, Toodyay (that portion of the Shire lying generally east of the dividing line described in Schedule No. 11 hereto); Victoria Plains, Wagin (that part of the Shire west of the eastern boundary of the Great Southern Railway Reserve); Waroona (that portion of the Shire known as the Irrigation area as described in Schedule No. 29 hereto except that the commencing date shall be 22nd December, 1975); West Arthur (that portion of the Shire lying east of the dividing line as described in Schedule No. 13 hereto except that the commencing date shall be 5th November, 1975); Williams (that portion of the Shire lying generally east of the dividing line as described in Schedule No. 15 hereto except that the commencing date shall be 5th November, 1975); Woodanilling, Yalgoo, York (that portion of the shire lying east of the eastern boundary of the Great Southern Railway Reserve).

Zone 5—1st November, 1975 to 21st February, 1976 (inclusive).

Beverley (that portion of the Shire west of a line commencing at the southeast corner of Avon Location 2548 and extending north along the Williams-York Road (No. 1466) and the Great Southern Railway, and east of the eastern boundary of the Goldfields Water Supply and Canning River Catchment Area); Boddington (that portion of the Shire lying generally east of the dividing line as described in Schedule No. 20 hereto); Boyup Brook (that portion of the Shire lying generally north-easterly of the dividing line described in Schedule No. 23 hereto except that the commencing date for this part shall be the 21st November, 1975); Northam (that portion of the Shire west of the eastern boundaries of the Clackline-Toodyay, Eastern and Great Southern Railway Reserves); Wandering (that portion of the Shire lying generally east of the dividing line as described in Schedule No. 14 hereto); York (that portion of the Shire lying west of the eastern boundary of

the Great Southern Railway Reserve and east of the eastern boundary of the Goldfields Water Supply Catchment Area).

Zone 6—1st November, 1975 to 28th February, 1976 (inclusive).

Towns.

Albany (except that the commencing date shall be 1st January, 1976).

Shires.

Augusta-Margaret River (except that the commencing date shall be the 22nd December, 1975); Boyup Brook (that portion of the Shire generally west and south of the dividing line described in Schedule No. 23 hereto, except that the commencing date shall be the 21st November, 1975); Bridgetown-Greenbushes (that portion of the Shire generally east of the dividing line described in the Schedule No. 19 hereto, except that the commencing date for this part shall be the 15th December, 1975); Busselton (except that the commencing date shall be 15th December, 1975); Chittering (that portion of the Shire south of the northern boundary of Swan Location 1372, except that the commencing date shall be 1st December, 1975); Cranbrook (that portion of the Shire generally west of the dividing line as described in Schedule No. 10 hereto, except that the commencing date for this part shall be 5th November, 1975); Denmark (except that the commencing date shall be 1st January, 1976); Gingin (except that the commencing date shall be 24th November, 1975); Harvey (that portion of the Shire known as the Western or Coastal area as described in Schedule No. 24 hereto except that, the commencing date shall be 15th December, 1975); Mandurah (except that the commencing date shall be 15th December, 1975); Manjimup (that portion of the Shire described in Schedule No. 18, except that the commencing date shall be 1st January, 1976); Murray (that part of the Shire west of the dividing line described in Schedule No. 21 hereto, except that the commencing date shall be 15th December, 1975); Plantagenet (that part of the Shire west of the dividing line as described in Schedule No. 9 hereto, except that the commencing date shall be 15th December, 1975); Serpentine-Jarrahdale (that portion of the Shire described in Schedule No. 22 hereto except that the commencing date shall be 15th December 1975); Toodyay (that portion of the Shire generally westerly of the dividing line described in Schedule No. 11 hereto); Wandering (that portion of the Shire generally west of the dividing line as described in Schedule No. 14 hereto, but excluding that portion of the Shire west of the eastern boundary of the Canning River and Serpentine Catchment Areas); Waroona (that portion of the Shire known as the Coastal area as described in Schedule No. 26 hereto, except that the commencing date shall be 15th December, 1975; that portion of the Shire known as the Central area as described in Schedule No. 28 hereto, except that the commencing date shall be the 15th December, 1975); West Arthur (all that portion of the Shire west of the dividing line as described in Schedule No. 13 hereto, except that the commencing date shall be 21st November, 1975); Williams (that portion of the Shire generally west of the dividing line as described in Schedule No. 15 hereto, except that the commencing date shall be 5th November, 1975).

Zone 7—22nd December, 1975, to 7th March, 1976 (inclusive).

Shire.

Nannup (except that part of the Shire described in Schedule No. 17 hereto, the prohibited burning time for which is 22nd December, 1975, to 31st January, 1976 (inclusive).)

Zone 8—15th December, 1975, to 14th March, 1976 (inclusive).

Towns.

Bunbury, Canning (the remainder of the Town after the exclusion of that portion as described

in Schedule No. 2 hereto); Cockburn (the remainder of the Town after the exclusion of that portion as described in Schedule No. 3 hereto); Gosnells (the remainder of the Town after the exclusion of that portion as described in Schedule No. 4 hereto).

Shires.

Armada-Kelmscott, Beverley (that portion of the Shire west of the eastern boundary of the Goldfields Water Supply and Canning River Catchment areas, except that the commencing date shall be 1st November, 1975); Boddington (that portion of the Shire lying generally west of the dividing line as described in Schedule No. 20 hereto); Bridgetown-Greenbushes (that portion of the Shire generally west of the dividing line as described in the Schedule No. 19 hereto); Capel, Collie, Dardanup, Donnybrook-Balingup (except that the commencing date for Nelson locations 3598, 8513, 8758, 9249, 9434, 9696, 10833, 11108, 11725, 11122, 11287, 11815, 11859, 11866, 12087 and 12276 shall be the 15th November, 1975, Harvey (the remainder of the Shire after the exclusion of those portions as described in Schedules 24 and 25); Kalamunda (the remainder of the Shire after the exclusion of that portion as described in Schedule No. 5 hereto); Kwinana, Manjimup (with the exception of that portion of the Shire described in Schedule No. 18 hereto except that the commencing date shall be 22nd December, 1975); Mundaring (the remainder of the Shire after the exclusion of that portion as described in Schedule No. 6 hereto); Murray (that portion of the Shire east of the dividing line described in Schedule No. 21 hereto); Rockingham (except that the commencing date shall be 1st December, 1975); Serpentine-Jarrahdale (with the exception of that portion of the Shire described in Schedule No. 22 hereto); Swan (the remainder of the Shire after the exclusion of that portion as described in Schedule No. 7 hereto); Wandering (that portion of the Shire west of the eastern boundary of the Canning River and Serpentine Catchment Areas); Wanneroo (the remainder of the Shire after the exclusion of that portion as described in Schedule No. 8 hereto); Waroona (that portion of the Shire known as the Dry Sand area as defined in Schedule No. 27 hereto; that portion of the Shire known as the Hills area as described in Schedule No. 30 hereto); York (that portion of the Shire west of the eastern boundary of the Goldfields Water Supply and Canning River Catchment areas except that the commencing date shall be the 1st November, 1975).

Schedule No. 2.

Description of the portion of the Town of Canning within Zone 1 (Metropolitan Fire District Zone):—

All that portion of land situate within the Municipal District of the Town of Canning bounded by lines starting from a point on the centre line of Nicholson Road situate in prolongation north-easterly of the southeastern side of Baile Road, a point on a southeastern boundary of the Town of Canning, and extending southwesterly to and along the last mentioned side to the southwestern side of Riley Road; thence northwesterly along that side to the southeastern side of Johnston Road; thence southwesterly along that side to the eastern side of Clifton Road, a point on a southwestern boundary of the Town of Canning, and thence northwesterly, northeasterly, generally westerly, easterly, northerly, generally westerly, generally northeasterly, generally easterly, generally southerly and generally southwesterly along boundaries of that town to the starting point.

Schedule No. 3.

Description of the portion of the Town of Cockburn within Zone 1 (Metropolitan Fire District):—

All that portion of land situate within the Municipal District of the Town of Cockburn bounded by lines starting from the intersection of the eastern side of North Lake Road (Road Number 1548) with the northern boundary of Cockburn Sound Location 10, a point on a northern boundary of the Town of Cockburn, and extending generally

southerly along the first mentioned side and generally southeasterly along the northeastern side of Forrest Road to the northern side of Mason Road; thence generally easterly along that side to the prolongation northerly of the eastern side of Semple Road; thence southerly, westerly, and again southerly to and along sides of that road to the northeastern side of Verna Road; thence southeasterly along that side, the northeastern side of Borough Road, and the southwestern boundary of Jandakot Agricultural Area Lot 158 and onwards to the southeastern side of Solomon Road; thence southwestwardly along that side and onwards to the southwestern side of Forrest Road aforesaid; thence generally northwesterly along that side to the eastern side of Beenyup Road; thence generally southerly along that side to the prolongation southeasterly of the southern side of Yangebup Road; thence northwesterly to and generally westerly along that side, the southern side of Mayor Road, and onwards to the Low Water Mark of the Indian Ocean, a point on a western boundary of the Town of Cockburn, and thence generally northerly and generally easterly along boundaries of that town to the starting point.

Schedule No. 4.

Description of the portion of the Town of Gosnells within Zone 1 (Metropolitan Fire District Zone):—

All that portion of land situate within the Municipal District of the Town of Gosnells bounded by lines starting from a point on the southeastern side of Brentwood Road situate in prolongation southeasterly of the southwestern boundary of Canning Location 128, a point on a northeastern boundary of the Town of Gosnells, and extending southwestwardly along that side to the northeastern side of Bickley Road; thence generally southeasterly along that side to the southern side of Kenwick Road; thence generally westerly along that side to the northeastern side of Myola Street; thence generally southeasterly along that side and onwards to the southern side of Maddington Road; thence westerly along that side to the northeastern side of Alcock Street; thence southeasterly along that side and onwards to the southeastern side of Gosnells Road; thence southwestwardly along that side to the northeastern side of Lewis Road; thence generally southeasterly along that side and onwards to the southeastern side of Station Street; thence southwestwardly along that side to the right bank of the Canning River; thence generally southeasterly upwards along that bank to the prolongation northeasterly of the southeastern side of Road Number 10485; thence southwestwardly to and generally southwestwardly along that side to the eastern side of Albany Highway; thence generally southerly along that side to its intersection with a southeastern boundary of Location 40; thence southwestwardly in prolongation of that boundary to the prolongation southeasterly of the southwestern boundary of that location; thence northwesterly to and along that boundary to the southeastern boundary of Location 16a; thence southwestwardly along that boundary to the northernmost corner of Jandakot Agricultural Area Lot 383; thence northwesterly in prolongation of the northeastern boundary of that lot to the southeastern side of Eileen Street; thence southwestwardly along that side to the prolongation southeasterly of the southwestern side of Chamberlain Street; thence northwesterly to and generally northwesterly along that side to the southeastern side of Warton Road; thence southwestwardly along that side to the prolongation southeasterly of the southwestern boundary of Lot 57 of Location 17, as shown on Land Titles Office Diagram 23145; thence northwesterly to and along that boundary and the southwestern boundaries of Lots 38, 37 and 15, and onwards to the southeastern terminus of Murdoch Road; thence southwestwardly along that terminus to the southwestern side of that road; thence generally northwesterly along that side to the southeastern side of Yale Road; thence southwestwardly along that side to the prolongation southeasterly of the southwestern side of Garden Street; thence northwesterly along that side and onwards to the centre line of Nicholson Road, a point on a northwestern boundary

of the Town of Gosnells, and thence generally northeasterly and southeasterly along boundaries of that town to the starting point.

Schedule No. 5.

Description of the portion of the Shire of Kalamunda within Zone 1 (Metropolitan Fire District Zone):—

All that portion of land situate within the Municipal District of the Shire of Kalamunda bounded by lines starting from a point on the southeastern side of Brentwood Road situate in prolongation southeasterly of the southwest boundary of Canning Location 128, a point on a southwestern boundary of the Shire of Kalamunda, and extending generally northeasterly along southeastern sides of Brentwood Road, aforesaid, and onward to and along southeastern sides of Lewis Road to the northeastern side of Anderson Road; thence generally northwesterly along that side and onward to the northwestern side of Hale Road; thence northeasterly along that side to the western side of Hawtin Road; thence generally northerly and northeasterly along western and northwestern sides of that road to the southwestern side of Kalamunda Road; thence generally northwesterly along that side to the prolongation southwestwardly of the northwestern side of Ridge Hill Road; thence northeasterly to and generally northeasterly along sides of that road to its intersection with a southwestern boundary of Helena Location 20a, a point on a northeastern boundary of the Shire of Kalamunda, and thence generally northwesterly, generally southerly and generally southeasterly along boundaries of that shire to the starting point.

Schedule No. 6.

Description of the portion of the Shire of Mundaring within Zone 1 (Metropolitan Fire District Zone):—

All that portion of land situate within the Municipal District of the Shire of Mundaring bounded by lines starting from the northeastern corner of Swan Location 1114, a point on a northern boundary of the Shire of Mundaring and extending southerly along the eastern boundary of that location to the northern boundary of Location 3218; thence westerly and southerly along boundaries of that location to the northeastern corner of Location 3248; thence westerly, southerly, again westerly and again southerly along boundaries of that location to the westernmost southwestern corner of that location; thence southerly to the northern corner of Location 3217; thence southwestwardly and easterly along boundaries of that location and onwards to and along southern boundaries of Location 3248 aforesaid to the western boundary of Location 3218 aforesaid; thence southerly along that boundary to the northern side of Tunnel Road; thence generally westerly along that side to the southeastern side of Swan Road; thence generally southwestwardly along that side to the northern side of Railway Road; thence generally easterly along that side to the western boundary of Class "A" Reserve 2995; thence southerly and easterly along boundaries of that reserve to the eastern side of Throssell Road; thence generally southerly along that side to the southwestern corner of Swan View Suburban Area Lot 70; thence easterly along the southern boundary of that lot to the southwestern corner of Lot 68; thence easterly and northerly along boundaries of that lot to the northwestern corner of Part Lot 91 (Class "A" Reserve 11396); thence easterly and southerly along boundaries of that lot to the northern side of Great Eastern Highway; thence generally easterly along that side to the prolongation northerly of the western boundary of Glen Forrest Lot 105; thence southerly to and along that boundary and western boundaries of Lots 106, 107, 109, 110, 111, Swan Location 903, Lots 172 and 125 and onwards to a northwestern boundary of Location 1268; thence northeasterly and southerly along boundaries of that location and onwards to the southeastern side of Leithdale Road; thence southwestwardly along that side to the southern side of Ryecroft Road; thence easterly along that side to the northeastern corner of Lot

4 of Greenmount Suburban Area Lot 19, as shown on Land Titles Office Diagram 17467; thence southerly along eastern boundaries of that lot and Lot 15, as shown on Land Titles Office Plan 6610, and onwards to the southern side of Hillcrest Drive; thence westerly along that side to the eastern side of Constance Street; thence southwesterly and southerly along that side to the northern side of Mills Road; thence westerly along that side to the western side of Glen Road; thence generally southerly along that side to the eastern corner of Lot 214; thence generally southwesterly along southeastern boundaries of that lot to its southern corner and onwards to the left bank of the Helena River, a point on a southwestern boundary of the Shire of Mundaring, and thence generally northwesterly, generally easterly, southerly, easterly, generally northerly, again generally northwesterly and generally northeasterly along boundaries of that shire to the starting point.

Schedule No. 7.

Description of the portion of the Shire of Swan within Zone 1 (Metropolitan Fire District Zone):—

All that portion of land situate within the Municipal District of the Shire of Swan bounded by lines starting from the intersection of the northern side of Camberwell Road (Road Number 809) with a western boundary of the Shire of Swan, and extending generally easterly along the first mentioned side to the prolongation northerly of the eastern side of Road Number 11867; thence southerly to and generally southwesterly along that side and southerly along the eastern side of Camboon Road Road Number 9524) to the northern side of Truganina Road; thence easterly along that side and the southern boundary of Swan Location K1 to its southeastern corner, a point on the right bank of the Swan River; thence northeasterly to the northwestern corner of Location 13 on the left bank of the Swan River; thence easterly along the northern boundary of that location to its north-eastern corner, a point on an eastern boundary of the Shire of Swan, and thence generally southwesterly and generally northwesterly along boundaries of that Shire to the starting point.

Schedule No. 8.

Description of the portion of the Shire of Wanneroo within Zone 1 (Metropolitan Fire District Zone):—

All that portion of land situate within the Municipal District of the Shire of Wanneroo bounded by lines starting from the intersection of the Shore of the Indian Ocean with the prolongation westerly of the northern side of Beach Road (Road Number 246), a point on a southern boundary of the Shire of Wanneroo and extending generally northerly along that shore to the prolongation southwesterly of the northwestern boundary of Swan Location 7925 (Reserve 27732); thence northeasterly to and along that boundary to the western corner of Lot 159 of Location 1315, as shown on Land Titles Office Plan 4953; thence northeasterly and easterly along boundaries of that lot to its northeastern corner; thence northeasterly to the southwestern corner of Lot 1 of Location 1315, as shown on Land Titles Office Diagram 46150; thence easterly along the southern boundaries of that lot, Lot 2, as shown on Land Titles Office Plan 9808 and Part Lot 156, as shown on Land Titles Office Plan 4953 to the northwestern side of Readshaw Road; thence north-easterly along that side to the westernmost south-western corner of Lot 155, as shown on Land Titles Office Plan 4951; thence generally northeasterly, southeasterly and easterly along boundaries of that lot to its southeastern corner; thence easterly to the northwestern corner of the western severance of Lot 848, as shown on Land Titles Office Plan 10409; thence easterly along the northern boundaries of that severance, Lot 849, the eastern severance of Lot 848 and Location 9034 (Reserve 32568) to the southwestern corner of Location 8803; thence easterly along the southern boundary of that location and onwards to and along the southern boundaries of Locations 8804 and 820 to the western side of Cockman Road (Road Number 11312); thence northerly along that side to the prolongation west-

erly of the northern side of Napier Road; thence easterly to and generally easterly along that side to the western side of Skeit Road; thence northerly along that side to the prolongation westerly of the northern side of Landsdale Road; thence easterly to and along that side and onwards to the eastern side of Uganda Road (Road Number 7354); thence southerly and south-southeasterly along that side to the northwestern corner of Lot 109 of Swan Location I, as shown on Land Titles Office Plan 4948, a point on a southern boundary of the Shire of Wanneroo, and thence generally southerly and generally westerly along boundaries of that Shire to the starting point.

Schedule No. 9.

Shire of Plantagenet.

The dividing line between Zones 4 and 6 in the Shire of Plantagenet shall be a line starting on the southern boundary of that Shire at its intersection with the northern side of Road Number 693 and extending northeasterly and easterly along that side to the western side of Road Number 1256; thence generally northerly along that side to a southern side of Road Number 8376; thence westerly along that side to the eastern boundary of Plantagenet Location 1050; thence northerly and westerly along boundaries of that Location to the prolongation southeasterly of the south-western side of Quangellup Road; thence northwesterly to and along that side and onwards to the western side of Road Number 3318; thence generally northerly along that side to the north-eastern corner of Hay Location 820; thence westerly along the northern boundaries of that Location and Locations 561, 819, 747, 545, and 744 to the northwestern corner of the last mentioned location and thence northerly to the southwestern corner of Location 1998, a point on the northern boundary of the Shire of Plantagenet.

Schedule No. 10.

Shire of Cranbrook.

The dividing line between Zones 4 and 6 in the Shire of Cranbrook, shall be a line starting from a point situate at the intersection of the northern boundary of the Shire of Cranbrook with the right bank of the Towerlup Brook and extending generally southerly downwards along that bank and the right bank of the Frankland River to the prolongation northwesterly of the northeastern side of Road Number 3394 (Stock Route); thence south-easterly to and generally southeasterly along that side and the northeastern side of Road Number 6575 to the northern boundary of Class 'A' Reserve 1759; thence southerly to the easternmost corner of Hay Location 1157; thence generally south-easterly along the southwestern side of a road passing through Location 105 and along the north-eastern boundary of Location 520 to the western side of Road Number 5217 and thence southerly along that side to the southeastern corner of Location 780, a point on a southern boundary of the Shire of Cranbrook.

Schedule No. 11.

Shire of Toodyay.

The dividing line between Zones 4 and 6 in the Shire of Toodyay shall be a line starting at the southeastern corner of Swan Location 1372, a point on a western boundary of the Shire of Toodyay and extending easterly along the prolongation easterly of the southern boundary of the said location to the southwestern side of Road Number 3685; thence southeasterly along that side to the northernmost northeastern corner of Avon Location 14709; thence westerly and southerly along boundaries of that location and onwards along the western boundaries of Locations 14710, 24638, 14711 and 14718 to the northern boundary of Location 1385; thence westerly and southerly along boundaries of that location to the northwestern corner of Location 13392; thence southerly along the western boundary of that location to the northern boundary of Location 10697; thence westerly, southerly and easterly along boundaries of that location to the northwestern corner of Location 21183; thence southerly along a western boundary

of that location and onwards to the southern side of Road Number 1156; thence generally westerly along that side to the westernmost northeastern corner of Location 13161; thence southerly and easterly along boundaries of that location to the northwestern corner of Lot 15 of Location 1953; thence generally southerly along the western boundaries of that lot and Lot 8 and onwards to the right bank of the Avon River and thence generally southwesterly downwards along that bank to its intersection with the southern boundary of the Shire of Toodyay.

Schedule No. 12.
Shire of Chapman Valley.

The dividing line between Zones 4 and 2 in the Shire of Chapman Valley shall be a line starting from the southeastern corner of Victoria Location 7090, a point on a northern boundary of the Shire of Chapman Valley and extending southerly to and along the eastern boundaries of Locations 7466 and 10740 and onwards to the northeastern corner of Location 7024; thence westerly and southerly along boundaries of that location to the northeastern corner of Location 4044; thence southerly along the eastern boundaries of that Location and Location 4040 to the southernmost southwestern corner of Location 5661; thence easterly along the southernmost boundary of that Location to the prolongation northerly of the eastern boundary of Location 9543; thence southerly to and along that boundary to the northeastern corner of Location 4502; thence westerly, southerly and easterly along boundaries of that location to the western boundary of the northwestern severance of Location 4369; thence southerly along that boundary and onwards to the northernmost corner of the northern severance of Location 6101; thence southerly, easterly and again southerly along boundaries of that severance to the westernmost southwestern corner of Location 6917; thence generally southeasterly and easterly along boundaries of that location and the southern boundary of Location 6473 and onwards to the southwestern corner of Location 3604; thence easterly and northerly along boundaries of that location to the southwestern corner of the southern severance of Location 3606; thence northerly, generally northeasterly, southerly, easterly and again southerly along boundaries of that severance to its southeastern corner; thence easterly to and easterly along the southern boundaries of Locations 3618 and 3619 and onward to the northwestern corner of Location 6699; thence southerly along the western boundary of that location to the northwestern corner of Location 5913; thence southerly and easterly along boundaries of that location and the southern boundary of Location 5917 to its southeastern corner; thence southeasterly to the northernmost northeastern corner of the northern severance of location 7932; thence southeasterly and southerly along boundaries of that severance and onwards to the northernmost northwestern corner of the southern severance of Location 10029; thence southerly, westerly, again southerly and easterly along boundaries of that severance to the easternmost northeastern corner of Location 7974; thence generally southwesterly along southeastern boundaries of that location to the prolongation westerly of the southern boundary of Location 10691; thence easterly to and along that boundary to the prolongation northerly of the western boundary of Location 10480; thence southerly to and southerly and easterly along boundaries of that location and onwards to the western boundary of Location 6789; thence southerly and easterly along boundaries of that location and onwards to the western boundary of Location 6096; thence northerly and easterly along boundaries of that location and onwards to the left bank of the Greenough River, a point on a southeastern boundary of the Shire of Chapman Valley.

Schedule No. 13.
Shire of West Arthur.

The dividing line between Zones 4 and 6 in the Shire of West Arthur shall be a line starting on a southern boundary of the Shire of West Arthur at the southeastern corner of Wellington Location

2506 and extending northerly along the western boundary of that location to the southwestern corner of Location 3796; thence easterly along a southern boundary of that location and onwards to the eastern side of Road Number 11416; thence generally northeasterly, northerly and again generally northeasterly along that side to the prolongation southerly of the western boundary of Location 4444 (Reserve 10690); thence northerly to and northerly and easterly along boundaries of that location to the eastern boundary of the southeastern severance of Location 4097; thence northeasterly along that boundary and generally northeasterly along northwestern boundaries of the southern severance of Location 4095 and onwards to the eastern side of Road Number 10136; thence generally northerly along that side and onwards to the southern side of the Bowelling-Collie Railway Reserve; thence generally westerly along that side to the prolongation southerly of the eastern boundary of Location 4377; thence northerly to and along the eastern boundaries of that location and Location 4375 to the northwestern corner of Bowelling Townsite, a point on a southern boundary of State Forest Number 24 and thence generally northeasterly and generally northerly along boundaries of that State Forest to the intersection with a northern boundary of the Shire of West Arthur.

Schedule No. 14.
Shire of Wandering.

The dividing line between Zones 5 and 6 in the Shire of Wandering shall be a line starting from the intersection of the right bank of the Hotham River with the prolongation southerly of the western boundary of Avon Location 2963, a point on a southern boundary of the Shire of Wandering and extending northerly to and northerly and easterly along boundaries of that location and onwards to the centre line of Road Number 770; thence generally north-northeasterly along that centre line and onwards to the centre line of Road Number 149; thence generally northwesterly along that centre line to a point situate south of the western corner of Reserve 910; thence north to that corner and easterly along northern boundaries of that reserve and Location 15501 to the western boundary of Location 17852; thence northerly, easterly and southerly along boundaries of that location to the prolongation southwesterly of the centre line of former portion of Road Number 4386; thence northeasterly to and generally northeasterly along that centre line and generally easterly along the centre line of Road Number 4386 to the prolongation southerly of the western boundary of Location 23712; thence northerly to and northerly and easterly along boundaries of that location to the southwestern corner of Location 17826; thence northerly along the western boundary of that location to the southern boundary of Location 5609; thence westerly and northerly along boundaries of that location to the southernmost southeastern corner of Location 17825; thence westerly, northerly and easterly along boundaries of that location to the southwestern corner of Location 17824; thence northerly and easterly along boundaries of that location to the western boundary of Location 5607 and thence northerly along that boundary and onwards to the intersection with a northern boundary of the Shire of Wandering.

Schedule No. 15.
Shire of Williams.

The dividing line between Zones 4 and 6 in the Shire of Williams shall be a line starting from a point on the southern boundary of Williams Location 1355 situate in prolongation northerly of the eastern side of Road Number 3972, a point on a northern boundary of the Shire of Williams and extending southerly to and generally southeasterly along that side and eastern sides of Road Numbers 58, 2995 and 2874 to the northwestern corner of Wellington Location 3463, a point on a southern boundary of the Shire of Williams.

Schedule No. 16.
Shire of Albany.

The dividing line in the Shire of Albany shall be a line starting from a point on the north-western boundary of Plantagenet Location 5973 situate east of the easternmost southeastern corner of Location 5971, a point on a western boundary of the Shire of Albany and extending southwesterly and generally easterly along boundaries of the first-mentioned location to the southwestern corner of Location 7117; thence generally easterly along southern boundaries of that location and Locations 5973, 4963 and 5975 to the prolongation westerly of the southern boundary of Location 5949; thence easterly to and along that boundary to the westernmost southwestern corner of Location 6689; thence northerly along the western boundary of that location and onwards to the southern boundary of Location 5950; thence easterly along that boundary and the southern boundaries of Locations 5951 and 6688 to the southeastern corner of the last mentioned location; thence northerly along the eastern boundary of that location to the prolongation westerly of the easternmost northern boundary of Location 6475; thence easterly to and generally easterly along the northern boundaries of that location to the northern corner of Location 6487; thence generally southeasterly along northeastern boundaries of that location to the prolongation southwesterly of the northwestern boundary of Location 6812; thence northeasterly to and along that boundary to the south-western boundary of Location 6463; thence southeasterly along that side to the southern corner of that location; thence easterly to and generally easterly along northern boundaries of Locations 6491, 6505, 6506 and 6507 to the western boundary of Location 6811; thence northerly along that boundary and easterly along the northern boundaries of that location and Location 1073 to the westernmost southwestern corner of Location 6472; thence easterly, southerly, again easterly, northerly and again easterly along boundaries of that location and onwards to the western boundary of the southern severance of Location 7013; thence southerly, easterly and again southerly along boundaries of that severance and onwards to the northern boundary of the southern severance of Location 3835 and thence easterly and southerly along boundaries of that severance and onwards to the Low Water Mark of the Southern Ocean, a point on a southeastern boundary of the Shire of Albany.

Schedule No. 17.
Shire of Nannup.

All that portion of land situate within the Municipal District of the Shire of Nannup bounded by lines starting from a point on the Shore of the Southern Ocean situate in prolongation southerly of the western boundary of Sussex Location 735, a point on the southwestern boundary of the Shire of Nannup, and extending northerly to and along that boundary and onwards to the northern boundary of Location 4273; thence easterly along northern boundaries of that location and Location 4274 and onwards to the western boundary of Location 4275; thence northerly and easterly along boundaries of that location and onwards along northern boundaries of Locations 4276 and 4277 to the southeastern corner of Location 4583; thence northerly along the eastern boundary of that location and onwards to the prolongation northwesterly of the northeastern boundary of Location 4279, a point on a southwestern boundary of State Forest Number 63; thence southeasterly along that boundary to a western boundary of State Forest Number 58; thence southwesterly and easterly along boundaries of that State Forest to the prolongation northerly of the eastern boundary of Location 4443; thence southerly to and along the eastern boundary of that location to the northernmost northwestern corner of Location 4449; thence easterly and southeasterly along boundaries of that location to the northern corner of Nelson Location 12889; thence southeasterly, easterly and southerly along boundaries of that location and onwards southerly, easterly and again southerly along boundaries of Location 12890, to the northwestern side

of Black Point Road; thence generally northeasterly along that side to the prolongation northerly of the eastern boundary of Location 12900; thence southerly to and southerly and easterly along boundaries of that location to the northwestern side of a road passing along the northwestern boundary of Location 12899; thence northeasterly along that side to the northeastern side of a road passing along northeastern boundaries of Location 12899 aforesaid; thence generally southeasterly, generally easterly and southerly along that side to a point situate in prolongation westerly of the southern boundary of Location 4497; thence easterly along that prolongation to the left bank of the Donnelly River; thence generally southerly and generally westerly, downwards along that bank to the Shore of the Southern Ocean aforesaid, a point on the southwestern boundary of the Shire of Nannup and thence generally northwesterly along that boundary to the starting point.

Schedule No. 18.
Shire of Manjimup.

All that portion of land situate within the Municipal District of the Shire of Manjimup bounded by lines starting from the intersection of the Low Water Mark of the Southern Ocean with the left bank of the Donnelly River, a point on a southwestern boundary of the Shire of Manjimup, and extending generally northeasterly upwards along that bank to the left bank of Fly Brook; thence generally easterly upwards along that bank to the northwestern boundary of Nelson Location 11560; thence southwesterly and southeasterly along boundaries of that location to the western corner of Location 5078; thence southeasterly along the southwestern boundaries of that location and Location 5076 and onwards to a northern boundary of Location 5080; thence northwesterly, westerly and southerly along boundaries of that location to the northernmost northwestern corner of Location 5191; thence generally southerly and easterly along boundaries of that location to its southeastern corner; thence southeasterly to the westernmost corner of Location 11898 (marked E5 Redgum) on the right bank of the Warren River; thence generally easterly upwards along that bank and the right bank of Big Hill Brook to the southeastern side of Wheatly Coast Road (Road Number 3438); thence generally northeasterly along that side and the northwestern and northern boundaries of Locations 4292, 12432 and 12143 and onwards to the northeastern side of the South Western Highway; thence generally southeasterly along that side to the left bank of the Shannon River; thence generally northeasterly upwards along that bank to the prolongation northwesterly of the southwestern side of a road passing along southwestern boundaries of Late Locations 6263 and 6264; thence southeasterly to and generally easterly along that side and the southern side of the proposed road passing along southern boundaries of Locations 6276, 6530, 5349, 5350 and 5352 to its intersection with Poorginup Gully, a point on the eastern boundary of the Shire of Manjimup and thence generally southerly and generally northwesterly along boundaries of that shire to the starting point, including adjacent islands.

Schedule No. 19.
Shire of Bridgetown-Greenbushes.

The dividing line between Zones 6 and 8 in the Shire of Bridgetown-Greenbushes shall be a line starting from a point on the eastern side of Road Number 831 at its intersection with a northern boundary of the Shire of Bridgetown-Greenbushes, and extending generally southerly along the eastern side of that road and southeasterly along the northeastern side of Allnut Street (North Greenbushes) and onwards to the northern boundary of the Donnybrook-Northcliffe Railway Reserve; thence generally southeasterly along that side to a point situate in prolongation westerly of the northern boundary of Nelson Location 619; thence easterly to and along that boundary and onwards to the prolongation southerly of the western boundary of Location 2388; thence northerly to and along that boundary and onwards to and along the northernmost western boundary of Location

5290 to the westernmost southern boundary of Location 11033; thence generally easterly along southern boundaries of that location to the western boundary of Location 2315 and thence southerly and easterly along boundaries of that location to its southeastern corner, a point on the eastern boundary of the Shire of Bridgetown-Greenbushes.

Schedule No. 20.

Shire of Boddington.

The dividing line between Zones 5 and 8 in the Shire of Boddington shall be a line starting from the northeastern corner of Wellington Location 1398, a point on the southern boundary of the Shire of Boddington, and extending generally northwesterly along boundaries of Timber Reserve 69/25 to the southwestern corner of Location 2654; thence northerly along the western boundary of that location to the southern boundary of Location 1815; thence westerly along the southern boundary of that location and onwards to the eastern boundary of Location 3054; thence southerly, westerly and northerly along boundaries of that location to the prolongation easterly of the southern boundary of Location 2811; thence westerly to and along that boundary to the southernmost southeastern corner of Location 3091; thence westerly and northerly along boundaries of that location and onwards along the western boundary of Location 3005 to the southernmost southwestern corner of Location 2695; thence northerly and westerly along boundaries of that location to the southeastern corner of Location 3163; thence northerly, westerly and again northerly along boundaries of that location to its northeastern corner; thence northerly along the western boundary of Location 3188 to the northwestern corner of that location; thence northwesterly to the southwestern corner of Murray Location 675; thence northerly and easterly along boundaries of that location to the westernmost southwestern corner of Location 1513; thence northerly along the western boundary of that location to its northwestern corner, a point on an eastern boundary of State Forest Number 14; thence generally northwesterly, northerly and easterly along eastern boundaries of that State Forest to the southwestern corner of Location 530; thence easterly and northerly along boundaries of that location to its northeastern corner; thence northerly, easterly and again northerly along boundaries of Location 529 to the northeastern corner of that location; thence northerly along an eastern boundary of Location 526 to the southeastern corner of Lot T1 of that location, as shown on Land Titles Office Diagram 2312, thence westerly, northerly and easterly along boundaries of that lot to the southwestern corner of Lot T2, as shown on Land Titles Office Diagram 2313; thence northerly and easterly along boundaries of that lot to the southwestern corner of Lot T3, as shown on Land Titles Office Diagram 2311 and thence northerly and easterly along boundaries of that lot and onwards to a northeastern boundary of the Shire of Boddington.

Schedule No. 21.

Shire of Murray.

The dividing line between Zones 6 and 8 in the Shire of Murray shall be a line starting from a point on the northern boundary of the Shire of Murray at its intersection with the western side of the South Western Railway Reserve and extending generally southerly along that side to the western side of South Western Highway; thence generally southwesterly along that side to the eastern boundary of Pinjarra Townsite; thence generally southwesterly along that boundary to its intersection with a western side of South Western Highway aforesaid; thence generally southwesterly along that side and the western side of Road Number 42, to the prolongation westerly of the southern side of Road Number 2250; thence easterly to and generally easterly along that side to the western side of Road Number 6123 and thence generally southerly along that side to its intersection with a southern boundary of the Shire of Murray.

Schedule No. 22.

Shire of Serpentine-Jarrahdale.

All that portion of land situate within the Municipal District of the Shire of Serpentine-Jarrahdale bounded by lines starting from the intersection of the eastern side of the Serpentine River (Diversion) Drain Reserve with the southern side of Karnup Road, a point on a western boundary of the Shire of Serpentine-Jarrahdale and extending generally easterly along the lastmentioned side to the western side of Hopelands Road; thence southerly along that side to the southeastern corner of Lot 13 of Cockburn Sound Location 16, as shown on Land Titles Office Diagram 42213, a point on a southern boundary of the Shire of Serpentine-Jarrahdale and thence westerly and generally northerly along boundaries of that shire to the starting point.

Schedule No. 23.

Shire of Boyup Brook.

The dividing line between Zones 5 and 6 in the Shire of Boyup Brook shall be a line starting from the northwestern corner of Wellington Location 2094, a point on the northern boundary of the Shire of Boyup Brook and extending generally southerly along the eastern sides of Road Numbers 11416 and 3674 to the northern side of Road Number 3340; thence generally easterly along that side and onwards to and along the easternmost southern boundary of Nelson Location 1419 to its southeastern corner thence southerly to the northern boundary of Location 628; thence easterly along that boundary and onwards to the western boundary of Location 2518; thence generally southerly along the western boundaries of that location and Locations 2517, 744, 1519, 2808, 8845 and 2809 to the northern side of Road Number 3860; thence generally easterly along that side and onwards to and along the southern boundaries of Locations 2817 and 2816 to the southeastern corner of the lastmentioned location; thence southerly to and along the eastern boundaries of Locations 2820 and 2821 to the northern side of the Donnybrook-Katanning Railway Reserve; thence generally easterly along that side to the prolongation northerly of the northernmost eastern boundary of Location 11987; thence southerly to and southerly, southwesterly and again southerly along boundaries of that location to the northern boundary of Location 2548; thence easterly, southerly and westerly along boundaries of that location to the prolongation northerly of the eastern boundary of Location 2555; thence southerly to and along that boundary and the eastern boundaries of Locations 9550, 2807, 2676 and 11717 to the northern side of Road Number 1914; thence generally westerly along that side to the prolongation northerly of the western side of Road Number 4209; thence southerly to and generally southerly along that side to the northern boundary of Location 1520; thence westerly and southerly along boundaries of that location to the northern boundary of Location 3085; thence westerly, southerly and easterly along boundaries of that location to the northwestern corner of Location 8546; thence southerly, easterly and northerly along boundaries of that location to the southern boundary of Location 3085 aforesaid; thence easterly along that boundary and the southern boundaries of Locations 965 and 1521 to the western boundary of Location 8553; thence southerly and easterly along boundaries of that location to its southeastern corner; thence southerly to the northern corner of Location 7352; thence southwesterly and southeasterly along boundaries of that location to the western corner of Location 7351; thence generally southeasterly along southwestern boundaries of that location to the prolongation northeasterly of the northwestern boundary of Location 7350; thence southwesterly to and along that boundary to the northern corner of Location 9487; thence southwesterly and southeasterly along boundaries of that location and onwards to the northwestern boundary of Location 7349; thence generally southwesterly along that boundary and northwestern boundaries of Location 12863 and southerly along the western boundary of Location 9836 to the northern side

of the Boyup Brook-Cranbrook Road and thence generally southeasterly along that side and south-western boundaries of Location 12421 to the intersection with a southern boundary of the Shire of Boyup Brook.

Schedule No. 24 (Coastal Area).

Shire of Harvey.

All that portion of land situate within the Municipal District of the Shire of Harvey bounded by lines starting from a point on the Low Water Mark of the Indian Ocean situate in prolongation westerly of the southern boundary of Wellington Location 1280, a point on a present northern boundary of the Shire of Harvey, and extending generally easterly along that boundary to the eastern side of Old Coast Road; thence generally southerly along that side to the northern side of Road Number 2430; thence generally easterly and generally southeasterly along northern and northeastern sides of that road to the right bank of the Wellesley River; thence generally southerly and generally westerly downwards along that bank to a northeastern side of Marriott Road; thence generally northwesterly along northern sides of that road to an eastern side of Road Number 47; thence generally northerly and generally north-easterly along eastern sides of that road and onwards to its intersection with the prolongation easterly of the southern side of Road Number 9138; thence westerly to and along that side and onward to the Low Water Mark of the Indian Ocean and thence generally northerly along that Low Water Mark to the starting point.

Schedule No. 25 (Irrigation Area).

Shire of Harvey.

All that portion of land situate within the Municipal District of the Shire of Harvey bounded by lines starting from the intersection of the western boundary of the South Western Railway Reserve with the prolongation easterly of the northern boundary of Harvey Agricultural Area Lot 92, a point on a northern boundary of the Shire of Harvey, and extending westerly, southerly, again westerly, northerly, again westerly, again southerly and again westerly along that boundary and onward along the southern boundary of Lot 325 to its intersection with the prolongation northerly of the western side of Eckersley Road; thence southerly to and along that side to the southeastern corner of Lot 103; thence westerly along the southern boundary of that lot and onward to the western side of Reigert Road; thence southerly along that side and onward in prolongation to a northern boundary of Wellington Location 3164; thence westerly, southwesterly and again westerly along northern boundaries of that Location and onward to the southwestern side of Jackson Road; thence northwesterly along that side to the easternmost northeastern corner of Uduc Agricultural Area Lot 37; thence southerly along the eastern boundary of that lot to its southeastern corner; thence southerly to and along the western side of Babbage Road (Road Number 621) to the northern side of Smith Road (Road Number 620); thence westerly along that side to the prolongation northerly of the western boundary of Lot 25; thence southerly to and along that boundary and the western boundary of Lot 24 to the northern boundary of Lot 21; thence westerly, southerly, easterly and northeasterly along boundaries of that lot to the prolongation northwesterly of the northeastern side of Road Number 2003; thence southeasterly to and along that side and southerly along an eastern side of that road to the prolongation easterly of the northern boundary of the western severance of Wellington Location 714; thence westerly to and westerly and southerly along boundaries of that severance to the southernmost southeastern corner of Uduc Agricultural Area Lot 20; thence westerly along the southern boundary of that lot to the prolongation northerly of the centre line of Mangosteen Drain; thence southerly to, southerly and gener-

ally southeasterly along that centre line to its intersection with the prolongation westerly of the southern terminus of Eckersley Road aforesaid; thence easterly to and along that terminus and onward 482.80 metres; thence south to the left bank of the Wellesley River; thence generally southeasterly along that bank to its intersection with a northern side of Road Number 232; thence easterly along that side and onward to the north-western corner of the northeastern severance of Wellington Location 3539; thence southwesterly along the northwestern boundary of that severance to its westernmost corner; thence southwesterly to and southwesterly and easterly along boundaries of the southwestern severance of that location to the southwestern side of Road Number 232; thence generally southeasterly along that side to the northernmost corner of Location 3544; thence southwesterly along the northwestern boundary of that location to the northern boundary of Lot 8 of Location 3545 and Part Location 1, as shown on Land Titles Office Diagram 41551; thence westerly and southwesterly along boundaries of that lot and the northwestern boundary of Lot 7 of Part Location 1, as shown on Land Titles Office Diagram 41552 to the northeastern corner of the northern severance of Lot 52 of Part Location 1, as shown on Land Titles Office Plan 3466 sheet 2; thence southwesterly along the northwestern boundary of that severance and onward to the northwestern corner of the southern severance of that lot; thence southwesterly along the northwestern boundary of that severance and onward to a southern side of Road Number 5484; thence westerly along that side to the northwestern corner of Lot 39 of Part Location 1; thence southwesterly along the northwestern boundary of that lot and onward to a northern boundary of Lot 16 of Part Location 1, as shown on Land Titles Office Plan 6054 Sheet 1; thence easterly, southerly and generally westerly along boundaries of that lot to a southeastern boundary of Location 4543 (Part Reserve 22762); thence generally southwesterly and generally southerly along southeastern and eastern boundaries of that location to the northern boundary of Location 4555 (Reserve 22846) thence easterly, southwesterly and westerly along boundaries of that location to its southernmost corner; thence westerly to the easternmost corner of Location 4581 (Reserve 22985); thence generally southwesterly and generally northwesterly along boundaries of that location to an eastern boundary of Location 4575 (Reserve 22985); thence generally southerly and generally south-easterly along boundaries of that location to the left bank of the Wellesley River; thence generally southerly downwards along that bank to a southern side of Marriott Road; thence generally easterly along that side to the northwestern corner of Brunswick Estate Lot 8; thence southerly and southwesterly along boundaries of that lot to the right bank of a creek immediately north of Perren Road; thence generally northwesterly downwards along that bank to the left bank of the Wellesley River aforesaid; thence generally southwesterly downwards along that bank to the prolongation northerly of the southernmost eastern boundary of Part Wellington Location 1, as shown on Land Titles Office Plan 5911; thence southerly to and along that boundary and onward to the left bank of the Brunswick River; thence generally southeasterly upwards along that bank to its intersection with the western boundary of Lot 12 of Part Location 1, as shown on Land Titles Office Plan 5761; thence southerly along that boundary and onward to the northern boundary of Clifton Estate Lot 2; thence westerly and southerly along boundaries of that lot to the northern boundary of Lot 3; thence westerly, southerly and easterly along boundaries of that lot to the prolongation northerly of the western boundary of Lot 24; thence southerly to and along that boundary and the western boundary of Lot 25 to its intersection with the Number 1 Transmission Line; thence southwesterly along that transmission line to its intersection with the left bank of the Collie River, a point on a southern boundary of the Shire of Harvey; thence generally easterly along that boundary to its intersection with the western boundary of the South Western Railway Reserve aforesaid and thence generally north-easterly along that boundary to the starting point.

Schedule 26 (Coastal Area) Shire of Waroona.

All that portion of land bounded by lines starting at the southwestern corner of Wellington Location 535, a point on a present boundary of the Shire of Waroona and extending easterly along the southern boundary of that location and onward to the centre line of Old Coast Road; thence generally southeasterly along that centre line to its intersection with a present southern boundary of the Shire of Waroona and thence generally westerly, generally northwesterly and generally easterly along boundaries of that Shire to the starting point.

Schedule 27 (Dry Sand Area) Shire of Waroona.

All that portion of land bounded by lines starting at the southwestern corner of Wellington Location 535, a point on a present boundary of the Shire of Waroona and extending generally northwesterly, easterly and generally southeasterly along boundaries of that Shire to the centre line of the Harvey River; thence generally southeasterly upwards along that centre line to the prolongation northerly of the eastern boundary of Harvey Agricultural Area Lot 246; thence southerly to and southerly along that boundary and onward to the northeastern corner of Lot 247; thence southerly along the eastern boundary of that lot to its southernmost corner; thence southerly to and generally southerly along eastern boundaries of Lots 249 and 250 and onward to the northernmost northeastern corner of Lot 252, a point on a present southern boundary of the Shire of Waroona; thence generally westerly along that boundary to its intersection with the centre line of Old Coast Road; thence generally northwesterly along that centre line to the prolongation easterly of the southern boundary of Wellington Location 535 aforesaid and thence westerly to and along that boundary to the starting point.

Schedule 28 (Central Area) Shire of Waroona.

All that portion of land bounded by lines starting at the intersection of the centre line of the Harvey River with the prolongation westerly of the westernmost northern boundary of Murray Location 733, a point on a present northern boundary of the Shire of Waroona and extending generally easterly along boundaries of that Shire to the centre line of the South Western Railway Reserve; thence generally southeasterly along that centre line to the prolongation easterly of the southern boundary of Location 165; thence westerly to and westerly along that boundary and the northern boundaries of Harvey Agricultural Area Lots 38 and 37 and onward to the centre line of Brockman Road; thence southerly along that centre line to the prolongation easterly of the northern boundary of Lot 6; thence westerly to and along that boundary to the northeastern corner of Lot 7; thence southwesterly to a point on the eastern boundary of Lot 8 situate in prolongation easterly of the northern boundary of Lot 9; thence westerly to the northeastern corner of that lot and southerly along its eastern boundary and onward to the centre line of Coronation Road (Road Number 467); thence westerly along that centre line to the prolongation northerly of the western boundary of Lot 12; thence southerly to and along that boundary and onward to the centre line of the Waroona Drain Reserve; thence westerly along that centre line to the centre line of Road Number 3760; thence southerly along that centre line to the prolongation westerly of the northern boundary of Lot 73; thence easterly to and easterly and southerly along boundaries of that lot and onward to the centre line of Kubank Road; thence easterly along that centre line to the prolongation northerly of the eastern boundary of Lot 89; thence southerly to and along that boundary and onward to the northernmost corner of Lot 265; thence southerly along the eastern boundary of that lot and onward to the southern side of Bristol Road (Road Number 472); thence westerly and northwesterly along that side to the northwestern corner of Lot 211; thence southerly and easterly along boundaries of that lot and onward to the northwestern corner of Lot 209; thence southerly and easterly along boundaries of that lot and onward to the western boundary of Lot 201; thence north-

erly, southeasterly, easterly and southerly along boundaries of that lot and onward to the north-eastern corner of Lot 202; thence southerly and westerly along boundaries of that lot to the northwestern corner of Lot 203; thence southerly along the western boundary of that lot and onward to the northwestern corner of Lot 324; thence southerly along the western boundary of that lot and onward to the northern boundary of Lot 332; thence easterly and southerly along boundaries of that lot to its southeastern corner, a point on a present southern boundary of the Shire of Waroona; thence generally northwesterly along boundaries of that Shire to the northernmost northeastern corner of Lot 252; thence northerly to and generally northerly along eastern boundaries of Lots 250 and 249 and onward to the southernmost corner of Lot 247; thence northerly along the eastern boundary of that lot and onward to the southeastern corner of Lot 246; thence northerly along the eastern boundary of that lot and onward to the centre line of the Harvey River aforesaid and thence generally northwesterly downward along that centre line to the starting point.

Schedule 29 (Irrigation Area) Shire of Waroona.

All that portion of land bounded by lines starting at the southeastern corner of Harvey Agricultural Area Lot 332, a point on a present southern boundary of the Shire of Waroona and extending southerly and generally easterly along boundaries of that Shire to the centre line of the South Western Railway Reserve; thence generally northeasterly along that centre line to the prolongation westerly of the southern side of McLarty Street; thence easterly to and along that side to the prolongation southerly of the eastern side of Hill Street; thence northerly to and along that side to the northern side of the eastern section of Peel Road; thence westerly along that side and onward to the southeastern corner of Murray Location 165; thence westerly along the southern boundary of that lot and the northern boundaries of Harvey Agricultural Area Lots 38 and 37 and onward to the centre line of Brockman Road; thence southerly along that centre line to the prolongation easterly of the northern boundary of Lot 6; thence westerly to and along that boundary to the northeastern corner of Lot 7; thence southwesterly to a point on the eastern boundary of Lot 8 situate in prolongation easterly of the northern boundary of Lot 9; thence westerly to the northeastern corner of that lot and southerly along its eastern boundary and onward to the centre line of Coronation Road (Road Number 467); thence westerly along that centre line to the prolongation northerly of the western boundary of Lot 12; thence southerly to and along that boundary and onward to the centre line of the Waroona Drain Reserve; thence westerly along that centre line to the centre line of Road Number 3760; thence southerly along that centre line to the prolongation westerly of the northern boundary of Lot 73; thence easterly to and easterly and southerly along boundaries of that lot and onward to the centre line of Kubank Road; thence easterly along that centre line to the prolongation northerly of the eastern boundary of Lot 89; thence southerly to and along that boundary and onward to the northernmost corner of Lot 265; thence southerly along the eastern boundary of that lot and onward to the southern side of Bristol Road (Road Number 472); thence westerly and northwesterly along that side to the northwestern corner of Lot 211; thence southerly and easterly along boundaries of that lot and onward to the northwestern corner of Lot 209; thence southerly and easterly along boundaries of that lot and onward to the northwestern corner of Lot 203; thence southerly along the western boundary of that lot and onward to the western boundary of Lot 201; thence northerly, southeasterly, easterly and southerly along boundaries of that lot and onward to the northeastern corner of Lot 202; thence southerly and westerly along boundaries of that lot to the northwestern corner of Lot 203; thence southerly along the western boundary of that lot and onward to the northwestern corner of Lot 324; thence southerly along the western boundary of that lot and onward to the northern boundary of Lot 332 and thence easterly and southerly along boundaries of that lot to the starting point.

Schedule 30 (Hills Area) (Shire of Waroona.)

All that portion of land bounded by lines starting at the intersection of the centre line of the South Western Railway Reserve with a northern boundary of the Shire of Waroona and extending generally easterly, southerly and generally westerly along boundaries of that Shire to its intersections with the centre line of the South Western Railway Reserve aforesaid; thence generally northeasterly along that centre line to the prolongation westerly of the southern side of McLarty Street; thence easterly to and along that side to the prolongation southerly of the eastern side of Hill Street; thence northerly to and along that side to the northern side of the eastern section of Peel Road; thence westerly along that side and onward to the centre line of the South Western Railway Reserve aforesaid and thence generally northwesterly along that centre line to the starting point.

BUSH FIRES ACT, 1954.

(Section 33.)

Shire of Mount Magnet.

Notice to all owners and occupiers of land in the district of the Shire of Mt. Magnet.

PURSUANT to the powers contained in section 33 of the Bush Fires Act, 1954, you are hereby required on or before the 30th day of September, 1975, or within fourteen days of your becoming owner or occupier of land should this be after the 30th day of September, 1975, to clear firebreaks and remove inflammable material from the land owned or occupied by you as specified hereunder and to have the specified land and firebreaks clear of all inflammable material from the 30th day of September, 1975, up to and including the 1st day of April, 1976:—

1. Land Outside Townsites:

- 1.1 All fixed assets on land which is outside townsites shall be surrounded by two firebreaks not less than two metres wide cleared of all inflammable material, the inner firebreak to be not more than twenty metres from the perimeter of the building or group of buildings and the outer firebreak not less than 200 metres from the inner firebreak.
- 1.2 To remove inflammable material from the whole of the land between the firebreaks required in paragraph 1.1 above.

2. Land in Townsites:

- 2.1 Where the area of the land is 2 000 square metres (approximately $\frac{1}{2}$ acre) or less all inflammable material shall be removed from the whole of the land.
- 2.2 Where the area of the land exceeds 2 000 square metres firebreaks at least three metres in width shall be cleared of all inflammable material immediately inside and along the boundaries of the land and where there are buildings on the land additional firebreaks 3 metres in width shall be cleared immediately surrounding each building.

If it is considered for any reason to be impractical to clear firebreaks or remove inflammable material as required by this notice, you may apply to the Council or its duly authorised officer not later than the 15th day of September, 1975, for permission to provide firebreaks in alternative positions or take alternative action to remove or abate fire hazards. If permission is not granted by the Council or its duly authorised officer you shall comply with the requirements of this notice.

By Order of the Council,

W. BANT,
Shire Clerk.

If the requirements of this notice are carried out by burning such burning shall comply with the relevant provisions of the Bush Fires Act.

"Inflammable material" does not include green growing trees or green growing plants in gardens.

BUSH FIRES ACT, 1954.

Shire of Dandaragan.

Notice to all owners and/or occupiers of land in the Shire of Dandaragan.

Firebreaks.

PURSUANT to the powers contained in section 33 of the above Act, you are hereby required on or before the 1st day of November, 1975, to clear of all inflammable material, firebreaks in accordance with the following and thereafter to maintain the firebreaks clear of all inflammable material up to and including the 1st day of April, 1976.

Rural Lands.

(1) Clear of all inflammable material firebreaks at least 2 (two) metres wide inside and within ten metres of all external boundaries of all land owned or occupied by you. For the purpose of this section, all Road Reserves are to be taken as boundaries.

(2) Where the bush on the land owned or occupied by you has been bulldozed, chained or prepared in any similar manner for clearing by burning (whether you intend to burn the bush or not), clear of all inflammable materials, firebreaks not less than ten metres wide immediately inside the external boundaries of the land on which the bulldozed, chained or otherwise prepared bush is situated.

(3) Where there is standing timber on land owned or occupied by you and it is intended to burn such timber to clear of all inflammable material, firebreaks not less than 5 (five) metres wide immediately inside the external boundaries of the land on which the timber is standing.

Townsites.

Dandaragan, Badgingarra, Jurien and Cervantes—clear lots of all debris of inflammable nature.

If for any reason it is considered impractical to clear firebreaks as required by this notice, you may apply to the Council, or its authorised officer not later than the 15th day of October, 1975, for permission to provide firebreaks in alternative positions. If permission is not granted by the Council or its authorised officer, you shall comply with the requirements of this notice.

The penalty for failing to comply with this notice is a fine of not less than \$10 nor more than \$200 and a person in default is also liable, whether prosecuted or not, to pay the cost of performing the work directed in this notice, if it is not carried out by the owner or occupier by the date required by this notice.

If the requirements of this notice are carried out by burning, such burning must be in accordance with the relevant provisions of the Bush Fires Act.

By Order of the Council,

R. R. FLETCHER,
Shire Clerk.

TOWN PLANNING AND DEVELOPMENT ACT,
1928 (AS AMENDED).

Advertisement of Approved Town Planning Scheme Amendment.

Town of Bunbury Town Planning Scheme No. 5—
Amendment No. 91.

T.P.B. 853/6/2/6 Pt. 61.

IT is hereby notified for public information, in accordance with section 7 of the Town Planning and Development Act, 1928 (as amended), that the Minister for Urban Development and Town Planning approved the Town of Bunbury Town Planning Scheme Amendment on the 23rd July, 1975, for the purpose of adding to Table 2 Group 2 Shops and Business Premises in the Scheme Text the following passage:—After Car Parks add—"Photographic Studios and Supplies" under the column Commercial "A".

P. J. USHER,
Mayor.

W. J. CARMODY,
Town Clerk.

**TOWN PLANNING AND DEVELOPMENT ACT,
1928 (AS AMENDED).**

Notice that a Town Planning Scheme Amendment has been Prepared and is Available for Inspection.

Town of Albany Town Planning Scheme No. 1—
Amendment No. 42.

T.P.B. 853/5/2/1, Pt. 20.

NOTICE is hereby given that the Albany Town Council in pursuance of its powers under the Town Planning and Development Act, 1928 (as amended) has prepared a Town Planning Scheme amendment for the purpose of rezoning Lot 13 and portion of Lot 14 Sanford Road from Light Industrial to Special Residential for use as a caravan park and the balance of Lot 14 from Light Industrial to Public Open Space.

All plans and documents setting out and explaining the amendment have been deposited at Council Offices, York Street, Albany and will be open for inspection without charge during the hours of 10.00 a.m. to 4.00 p.m. on all days of the week except Saturdays, Sundays and Public Holidays until and including the 1st November, 1975.

The plans and documents have also been deposited at the office of the Town Planning Department, Perth and will similarly be open for inspection for the same period between the hours of 10 a.m. and 4 p.m.

Any person desirous of objecting to the amendment should set forth in writing his/her objections and lodge them with Town Clerk, Town of Albany, P.O. Box 484, Albany 6330, on or before the 1st November, 1975.

F. R. BRAND,
Town Clerk.

**TOWN PLANNING AND DEVELOPMENT ACT,
1928 (AS AMENDED).**

Notice that a Town Planning Scheme Amendment has been Prepared and is Available for Inspection.

Town of Kalgoorlie.

Kalgoorlie/Boulder Joint Town Planning Scheme
Amendment No. 1.

T.P.B. 853/11/3/2, Pt. 8.

NOTICE is hereby given that the Kalgoorlie Town Council in pursuance of its powers under the Town Planning and Development Act, 1928 (as amended) has prepared a Town Planning Scheme amendment for the purpose of rezoning lots R449 and R450 Hannan Street from Residential "A" to "Motel".

All plans and documents setting out and explaining the amendment have been deposited at the

Town Hall, Hannan Street, Kalgoorlie and will be open for inspection without charge during the hours of 9.00 a.m. to 5.00 p.m. on all days of the week except Saturdays, Sundays and Public Holidays until and including the 1st November, 1975.

The plans and documents have also been deposited at the office of the Town Planning Department, Perth and will similarly be open for inspection for the same period between the hours of 10 a.m. and 4 p.m.

Any person desirous of objecting to the amendment should set forth in writing his/her objections and lodge them with the Town Clerk, Town of Kalgoorlie, P.O. Box 42, Kalgoorlie 6430, on or before the 1st November, 1975.

D. R. MORRISON,
Town Clerk.

**TOWN PLANNING AND DEVELOPMENT ACT,
1928 (AS AMENDED).**

Advertisement of Approved Town Planning
Scheme Amendment.

Shire of Mundaring Town Planning Scheme No. 1—
Amendment No. 16.

T.P.B. 853/2/27/1, Pt. 15.

IT is hereby notified for public information, in accordance with section 7 of the Town Planning and Development Act, 1928 (as amended), that the Minister for Urban Development and Town Planning approved the Shire of Mundaring Town Planning Scheme Amendment on the 23rd July, 1975 for the purpose of deleting Clause 4.13 (o) of the Scheme Text and inserting the following after Clause 4.13 (n):—

4.13 (o) No person shall use the land between the building setback line and road alignment for any purpose other than a means of access, for parking of vehicles, for unloading and loading of vehicles, or for lawns and gardens. Every person who constructs or who substantially reconstructs, alters or adds to a building, or changes the use of any land within the Light Industry zone, shall make provision for a minimum of 25% of the building setback area between the street alignment and the minimum setback line to be set aside, developed and maintained as natural planting and pedestrian space and such shall be indicated on a plan of development and lodged with Council.

T. BROZ,
President.

R. L. LEGGO,
Shire Clerk.

PUBLIC WORKS DEPARTMENT

Tenders, closing at Perth at 2.30 p.m. on the dates mentioned hereunder are invited for the following works.

Tenders are to be addressed to "The Hon. Minister for Works, c/o Contract Office, Public Works Department, corner King's Park Road and Havelock Street, West Perth," and are to be endorsed "Tender".

The highest, lowest, or any tender will not necessarily be accepted.

Contract No.	Project	Closing Date	Conditions now Available at
19790	Onslow—Department for Community Welfare, Gilliamia Hostel—Upgrading, Repairs and Renovations	5/8/75	P.W.D., West Perth
19791	Pinjarra—Murray Districts Aboriginal Association Centre—Hall and Amenities	5/8/75	P.W.D., West Perth
19795	Port Hedland Courthouse—Alterations and Additions	12/8/75	P.W.D., West Perth P.W.D. (A.D.) Port Hedland
19796	Manjimup Senior High School—Pre-vocational Centre	5/8/75	P.W.D., West Perth P.W.D. (A.D.), Bunbury Manjimup Clerk of Courts
19797	East Carnarvon Primary School—Pre-Primary Centre	5/8/75	P.W.D., West Perth P.W.D. (A.D.), Carnarvon P.W.D. (A.D.), Geraldton
19798	Cadoux Pumping Station—Additions, 1975	5/8/75	P.W.D. (A.D.), Port Hedland P.W.D., West Perth P.W.D. (A.D.), Northam

PUBLIC WORKS DEPARTMENT—*continued*

Contract No.	Project	Closing Date	Conditions now Available at
19799 Roebourne—Old Gaol—Additional Transportable Accommodation	12/8/75	P.W.D., West Perth
19800 East Carnarvon Primary School—Pre-Primary Centre—Electrical Installation	12/8/75	P.W.D., West Perth P.W.D. (A.D.), Carnarvon P.W.D. (A.D.), Port Hedland P.W.D. (A.D.), Geraldton
19801 Craigie Primary School—6 Classroom Block—Electrical Installation, 1975	5/8/75	P.W.D., West Perth
19802 Dudley Park Primary School—Electrical Installation	5/8/75	P.W.D., West Perth
19803 Girrawheen High School—Stage 3—Additions—Electrical Installation	5/8/75	P.W.D., West Perth
19804 South Willetton Primary School—Electrical Installation	5/8/75	P.W.D., West Perth
19806 Girrawheen High School—Stage 3—Mechanical Services	5/8/75	P.W.D., West Perth
19807 Forrestfield High School—Block D. and E. (Extensions)—Mechanical Services	5/8/75	P.W.D., West Perth
19808 Lease of Canterbury Court Car Park and Service Station	5/8/75	P.W.D., West Perth
19810 Onslow Dept. for Community Welfare—Gilliamia Hostel—Upgrading—Lightweight Concrete Panelling	12/8/75	P.W.D., West Perth P.W.D., Port Hedland and Geraldton
19811 Gosnells High School—Supply, Delivery and Installation of Fixed Furniture	12/8/75	P.W.D., West Perth
19812 Harbour and Light Dept.—Proposed New Building—Jetty No. 5, Barrack Street	5/8/75	P.W.D., West Perth
19813 Gilliamia Hostel, Onslow—Upgrading Hot Water Systems, Kitchen Hood and Fan, Hot Cupboard and Washing Machine	26/8/75	P.W.D., West Perth P.W.D., Geraldton
19814 Bremer Bay Water Supply 2/225 m ³ R.C. Circular Roofed Tanks	19/8/75	P.W.D., West Perth
19815 Kewdale Senior High School—Library Resource Centre	19/8/75	P.W.D., West Perth
19816 Forrestfield Primary School—Library Resource Centre	19/8/75	P.W.D., West Perth
19817 Carlisle Technical School—Minor Works	19/8/75	P.W.D., West Perth
19818 Onslow—Gilliamia Hostel—Electrical Installation	2/9/75	P.W.D., West Perth P.W.D. Port Hedland P.W.D. Geraldton P.W.D. Carnarvon P.W.D. Onslow
19819 Kambalda Primary School—2 Classrooms and Library Resources Centre	2/9/75	P.W.D., West Perth Kambalda (Police Station) P.W.D., Kalgoorlie
19820 East Hamilton Hill Primary School—Dental Therapy Centre	19/8/75	P.W.D., West Perth
19821 Girrawheen Primary School—Dental Therapy Centre	19/8/75	P.W.D., West Perth
19822 Cloverdale Primary School—Dental Therapy Centre	19/8/75	P.W.D., West Perth
19823 Carlisle Primary School—Dental Therapy Centre	19/8/75	P.W.D., West Perth
19824 Belmay (Cloverdale) Primary School—Dental Therapy Centre	19/8/75	P.W.D., West Perth
19825 Balga Technical School—Workshop Acoustic Treatment, Car Park and Recreation Areas—Electrical Installation	26/8/75	P.W.D., West Perth
19826 Kewdale High School—Library Resource Centre—Electrical Services	26/8/75	P.W.D., West Perth
19827 Fremantle Hospital—South Terrace Additions—Services Diversions	19/8/75	P.W.D., West Perth

T. J. LEWIS,
Under Secretary for Works.

ACCEPTANCE OF TENDERS

Contract No.	Project	Contractor	Amount
			\$
19690 Purchase and Removal—Kweda Old School	J. V. Mason	100
19703 Purchase and Removal—Karragullen (Old) School and Quarters	Belmont Salvage Yard	475
19750 Gooseberry Hill Primary School—Electrical Services	W. & G. Janissen	10 893
19778 Beachlands (Geraldton) Primary School—Library Resource Centre	P. S. Chester & Son	39 610
19761 Merredin Primary School—Student Toilet Facilities—Additions 1975	M. D. Morgan Building Co.	44 371
19775 Rural & Industries Bank, Wagin—Alterations, Repairs and Renovations	Byblos Building Co. Pty. Ltd.	29 974
19765 South Thornlie Primary School—Electrical Installation	Statewide Holdings Pty. Ltd.	29 938

METROPOLITAN WATER SUPPLY, SEWERAGE AND DRAINAGE BOARD.

Metropolitan Sewerage.

Notice of Intention.

M.W.B. 679722/74.

NOTICE is hereby given, pursuant to section 20 of the Metropolitan Water Supply, Sewerage, and Drainage Act, 1909-1975, of the intention of the Board to undertake the construction and provision of the following works, namely:—

Fremantle District.

Reticulation Area 21C, Fremantle.

Description of Proposed Works:

The construction of two hundred and thirty millimetre, one hundred and fifty millimetre and one hundred millimetre reticulation pipe sewers together with manholes and all other apparatus connected therewith.

The Localities in which the Proposed Works will be Constructed or Provided:

These are shown on plan M.W.B. 13399, a copy of which is published herewith.

The Purposes for which the Proposed Works are to be Constructed or Provided:

For the disposal of waste water and to connect premises to the main sewer.

The Times when and Place at which Plans, Sections and Specifications may be Inspected:

At the office of the Board, corner of Kings Park Road and Havelock Street, West Perth, for one month on and after the 1st day of August, 1975, between the hours of 9.0 a.m. and 3.30 p.m.

H. E. J. HEWITT,
General Manager.

NOTE.

Sections 22 and 23 of the Metropolitan Water Supply, Sewerage, and Drainage Act, 1909-1972, provide that:—

- (a) Any local authority or person interested may lodge a written objection with the Board against the construction or provision of the proposed works, within one month after the date of publication of the above notice.
- (b) If, after that month has expired, the objections lodged are not sufficient to require approval to be withheld and provided other requirements of the Act have been complied with the Governor may make an Order, to be notified in the *Gazette*, empowering the Board to undertake the construction of the proposed works.

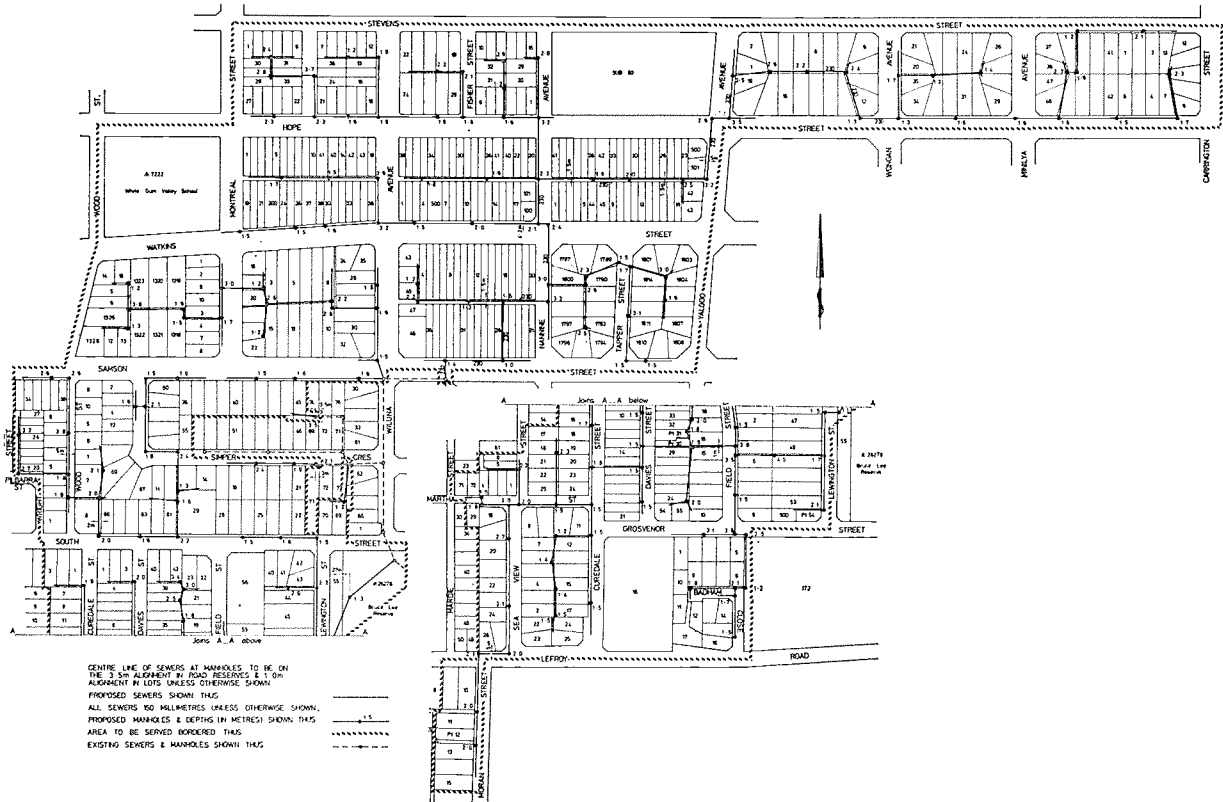

METROPOLITAN SEWERAGE RETICULATION AREA 21 C FREMANTLE M.W.B. 13399

SHIRE OF PINGELLY.
STATEMENT OF RECEIPTS AND PAYMENTS FOR YEAR ENDED 30th JUNE, 1974.

Receipts.	
Rates	61 614.95
Payments in lieu of Rates	145.97
Licenses	33 986.14
Government Grants and Recoups	88 274.94
Property Income	17 898.01
Sanitation Charges	33.00
Fines and Penalties	4.50
Cemetery Receipts	204.40
Sale of Poisons	9.75
Other Fees	720.00
Other Revenue	16 889.42
W.A. Government Loan Repayments	4 655.94
Total	\$224 437.02

Payments.	
Administration:	\$
Staff	19 465.60
Members	1 462.84
Debt Service	51 117.36
Public Works and Service	96 384.01
Commonwealth Unemployment Relief Grant	5 446.45
Special Works Projects	3 735.80
Health Services	6 548.12
Vermin Services	1 300.73
Bush Fire Control	1 172.26
Traffic Control	4 440.00
Cemeteries	258.65
Public Works Overhead Unallocated	204.18
Plant and Tools Purchased Over Allocated	Cr. 12.96
Plant Operation Costs Over Allocated	Cr. 575.74
Materials Over Allocated	Cr. 6.65
Payments to C.A.R. Fund	28 280.09
Donations and Grants	1 094.20
Transfer to Long Service Leave Reserve	2 000.00
All other Expenditure	14 377.75
Total	\$236 652.69

SUMMARY.

Credit Balance 1/7/73 ..	3 082.34
Add Balance 1973-1974 ..	224 437.02
	<u>227 519.36</u>
Less Payments 1973-1974 ..	236 652.69
Debit Balance 30/6/74 ..	<u>\$9 133.33</u>

BALANCE SHEET AS AT 30th JUNE, 1974.

Assets.	
Sundry Debtors ..	\$ 5 075.41
Stocks on Hand ..	1 730.60
Non-current Assets ..	33 675.10
Reserve and Trust Fund Contras ..	6 755.45
Fixed Assets ..	317 970.50
Deferred Assets (Loan 15 and 50) ..	74 887.07
	<u>\$440 094.13</u>

Liabilities.

Current Liabilities ..	\$ 18 135.91
Non-current Liabilities ..	12 377.13
Deferred Liabilities ..	304 879.24
	<u>\$335 392.28</u>

SUMMARY.

Total Assets ..	\$ 440 094.13
Total Liabilities ..	335 392.28
	<u>\$104 701.85</u>

Contingent Liability: The amount of interest included in loan debentures issued, payable over the life of the loans, and not shown under the heading Loan Liability is approximately \$183 212, of which \$70 825 is for Government subsidised loans.

We certify the above figures are correct.

Dated 30th August, 1974.

E. O. LANGE,
President.

K. J. TILBROOK,
Shire Clerk.

I have examined the books and accounts of the Shire of Pingelly for the year ended the 30th June, 1974. I certify that the annual statements correspond with the books of accounts, vouchers and documents submitted for audit and are in my opinion correct subject to my report.

C. GRIGG,
Government Inspector of Municipalities.

LOCAL GOVERNMENT ACT, 1960-1975.

Shire of Kent.

Loan Poll.

Proposed Loan No. 58 for \$33 000. Purchase of Plant.

IT is hereby notified for public information that a poll of ratepayers was held between the hours of 8.00 a.m. and 8.00 p.m. on Saturday, 19th July, 1975 relative to whether or not the above loan should be incurred.

Result of Poll:

Yes	215
No	73
Informal	9

Majority for the proposal: 142.

As the number of ratepayers who voted at the poll was greater than fifteen percentum of those entitled to vote, and a majority of votes was cast in favour of the proposal, the raising of the loan is authorised.

T. H. BROADHURST,
Shire Clerk.

LOCAL GOVERNMENT ACT, 1960-1975.

Town of Mosman Park.

Memorandum of Imposing Rates.

AT a meeting of the Mosman Park Town Council held on the 24th day of July, 1975, it was resolved that the rates specified hereunder should be imposed on all rateable property within the district of the municipality in accordance with the provisions of the Local Government Act, 1960-1975.

DAVID G. JONES,
Mayor.

Schedule of Rates Levied.

General Rate: 15.6 cents in \$ annual valuation.

Rubbish Charges:

\$15.00 per annum for each weekly service provided additional to one weekly service per dwelling unit.

Non-rateable properties \$15.00 per annum per weekly removal.

\$1.00 per removal for pig swill in 44 gallon drums.

Gas Mains: 1½ per cent of amount received from sales of gas within the district.

LOCAL GOVERNMENT ACT, 1960-1975.

Shire of Busselton.

Memorandum of Imposing Rates.

AT a meeting of the Busselton Shire Council held on 23rd July, 1975, it was resolved that the Rates specified hereunder should be imposed on all rateable property within the district of the Shire of Busselton in accordance with the provisions of the Local Government Act, 1960-1975.

J. TORRENT,
President.

P. S. HOLGATE,
Shire Clerk.

Schedule of Rates Levied.

General Rate: 3.446 cents in the dollar on the unimproved value.

Minimum Rate: \$20.00 per assessment.

Rubbish Charge: \$8.00 per annum for one standard rubbish bin removal each week.

LOCAL GOVERNMENT ACT, 1960-1975
AND HEALTH ACT, 1911-1973.

Shire of Dandaragan.

Memorandum of Imposing Rates.

To whom it may concern:

AT a meeting of the Dandaragan Shire Council held on the 23rd day of July, 1975, it was resolved that the rates specified thereunder should be imposed on all Rateable property within the District of the Shire of Dandaragan in accordance with the provisions of the Local Government Act, 1960-1975 and the Health Act, 1911-1973.

Dated this 25th day of July, 1975.

K. G. TOPHAM,
President.

R. R. FLETCHER,
Shire Clerk/Engineer.

Schedule of Rates Levied.

General Rates: 5 cents in the dollar on Unimproved values and 10 cents in the dollar on annual Values. Minimum Rate \$20 per lot or location. 5% discount allowed for payment within 30 days.

Jurien Electricity Rate: .3395 cents in the dollar on unimproved values for lots within the Jurien Townsite that are served by Council's Electricity Distribution Mains.

Sanitary Rates: .3924 cents in the dollar on unimproved Values on Lots within the townsite of Jurien and Cervantes.

Jurien Power Supply: 1.25% of the Gross Value received for the Sale of Electricity.

LOCAL GOVERNMENT ACT, 1960-1975.

Shire of Gingin.

Memorandum of Imposing Rates.

To whom it may concern:

AT a Meeting of the Gingin Shire Council held on Thursday the 17th of July, 1975, it was resolved that the Rates for the Financial Year 1975/76 be

levied on rateable value of all rateable property within the Shire of Gingin as specified in the Schedule hereunder and in accordance with the Local Government Act, 1975.

By Order of the Council,

N. T. FEWSTER,
President.

Schedule of Rates Levied.

General Rate:

\$.154 in the dollar on annual values.
\$.0269 in the dollar on unimproved capital values.

Minimum Rate:

\$12.00 chargeable on any one Lot.

N. H. V. WALLACE,
Shire Clerk.

LOCAL GOVERNMENT ACT, 1960-1975;
HEALTH ACT, 1911-1975.

Memorandum of Imposing Rates and Charges.

To whom it may concern:

AT a meeting of the Kondinin Shire Council held on 17th July, 1975, it was resolved that the rates and charges hereunder should be imposed on all rateable property within the Shire in accordance with the provisions of the Local Government Act, 1960-1975 and Health Act, 1911-1975.

A. A. SMOKER,
President.

M. J. JONES,
Shire Clerk.

Schedule of Rates Levied.

Rate in the \$ on Unimproved Values of Property, 4.75c.

Rate in the \$ on Annual Values of Property, 19.8c.

Minimum rate Townsites lots, \$10.00.

Minimum rate Mineral Claims, Mineral Leases and Locations, \$15.00.

Rubbish removal—charge \$12.00 per annum for one standard bin per week.

Septic Tank cleaning, \$25.00 per service.

Leach Drains, \$15.00 per service.

LOCAL GOVERNMENT ACT, 1960-1975.

Shire of Kulin.

Memorandum of Imposing Rates.

To whom it may concern:

AT a meeting of the Kulin Shire Council held on Wednesday, 23rd July, 1975, it was resolved that the rates specified hereunder should be imposed on all rateable property within the district of the Municipality of the Shire of Kulin in accordance with the provisions of the Local Government Act, 1960-1975, for the year ended 30th June, 1976.

Dated this 24th day of July, 1975.

J. S. WILSON,
President.

W. A. BARNS,
Shire Clerk.

Schedule of Rates Levied.

General Rate:

4.75 cents in the \$ on Unimproved Values in the Jitarning, Dudinin and Pingaring Towns, and the East, Central, Jitarning, Kulin Rock and Dudinin Wards.

25 cents in the \$ on Annual Values in the Kulin Town Ward.

Special Rate:

A differential rate of .065 cents in the \$ on Unimproved Values in the Jitarning and Dudinin Towns, and the Central, Jitarning, Kulin Rock and Dudinin Wards—being repayment of Swimming Pool Loan.

Harrismith Prescribed Area: .26 cents in the \$ on Unimproved Values.

Lake Varley Prescribed Area: 1.1 cents in the \$ on Unimproved Values.

Dudinin Prescribed Area: .343 cents in the \$ on Unimproved Values.

Minimum Rates:

Kulin Town Ward—\$20 per any one lot.

Jitarning, Dudinin and Pingaring Towns—\$10 per any one lot.

LOCAL GOVERNMENT ACT, 1960-1975.

Shire of Mt. Marshall.

Memorandum of Imposing Rates.

To whom it may concern:

AT a meeting of the Mt. Marshall Shire Council held on 15th July, 1975, it was resolved that the rates specified hereunder should be imposed on all rateable property within the district of the Mt. Marshall Shire in accordance with the Local Government Act, 1960-1975.

Dated this 18th July, 1975.

B. M. GILLETT,
President.

C. G. ELLIS,
Shire Clerk.

Schedule of Rates Levied.

General Rate:

4.2c in the dollar on unimproved values for all wards and townsites of Gabbin, Welbungin and Wialki.

12.0c in the dollar on annual values for the townsites of Beacon and Bencubbin.

Minimum Rate: \$15.00 per assessment.

Rubbish Charge—Bencubbin Townsite:

\$15.00 per annum Residential.

\$30.00 per annum Commercial.

LOCAL GOVERNMENT ACT, 1960-1975.

Shire of Pingelly.

Memorandum of Imposing Rates.

To whom it may concern:

AT a meeting of the Pingelly Shire Council held on the 23rd day of July, 1975, it was resolved that rates as specified hereunder should be imposed on all rateable property within the district of the Municipality of the Shire of Pingelly in accordance with the provisions of the Local Government Act, 1960-1975.

Dated this 24th day of July, 1975.

A. J. EVA,
President.

K. J. TILBROOK,
Shire Clerk.

Schedule of Rates Levied.

On all rural lands—on Unimproved Values—2.78 cents in the dollar. The Townsite of Pingelly—On Annual Values—20.00 cents in the dollar.

Minimum Assessment—per Townsite lot or Rural Location—\$20.00.

LOCAL GOVERNMENT ACT, 1960-1975.

Shire of Roebourne.

Memorandum of Imposing Rates.

AT a meeting of the Roebourne Shire Council, held on the 16th day of July, 1975, it was resolved that the rates and charges specified hereunder should be imposed on all rateable property within the district of the Municipality in accordance with

the provisions of the Local Government Act, 1960-1975.

P. L. J. CARLY,
Commissioner.

Schedule of Rates and Charges.

General Rates:

25 cents in the dollar on the annual value of rateable property.

2 cents in the dollar on the unimproved value of pastoral leases and mining claims and mining leases.

Minimum Rates: \$20.00 for each assessment in all townsites, except Cossack, where it shall be \$10.00 for each assessment.

Rubbish Charges:

House Premises: Fifty-five dollars (\$55.00) per annum for twice weekly emptying by the Shire of Roebourne of a regulation size receptacle provided by an occupier.

Trade Premises:

(i) Forty cents (40c) for each daily emptying by the Shire of Roebourne of a regulation size receptacle provided by an occupier.

(ii) Two dollars seventy cents (\$2.70) per cubic yard for the removal by the Shire of Roebourne of other trade refuse.

Caravan Park premises and land upon which caravans and camps are used for habitation—

Forty cents (40c) per receptacle for each weekly emptying of a receptacle provided in accordance with the provisions of the Caravans and Camps Regulations 1974, or such other emptying as may be necessary to prevent the creation of a nuisance.

LOCAL GOVERNMENT ACT, 1960-1975.

Shire of Wanneroo.

Memorandum of Imposing Rates.

To whom it may concern:

AT a meeting of the Wanneroo Shire Council held on 23rd July, 1975, it was resolved that the rates and charges specified hereunder should be imposed on all rateable property within the district of the Shire of Wanneroo in accordance with the provisions of the Local Government Act, 1960-1975.

Dated this 1st day of August, 1975.

C. J. SEARSON,
President.

N. S. BENNETTS,
Shire Clerk.

Schedule of Rates Levied.

General Rate: 1.25 cents in the dollar on the unimproved value.

Minimum Rate: \$20 per lot.

Urban farm land rate: 80% of General Rate.

Refuse rate:

Domestic, \$25 per annum (multiple service) per single dwelling unit.

Commercial, 40 cents per single bin.

SHIRE OF SHARK BAY.

To whom it may concern:

IT is hereby notified for public information that Louis Stuart Rocchi has been appointed Dog Catcher for the Shire of Shark Bay.

Dated this 25th day of July, 1975.

W. JACOBS,
Shire Clerk.

SHIRE OF QUAIRADING.

THE appointment of Brodley Patman as a Traffic Inspector for the Shire of Quairading is hereby cancelled with effect from the 19th July, 1975.

P. D. MACLEAN,
Shire Clerk.

LOCAL GOVERNMENT ACT, 1960-1975.

Town of Bassendean.

Notice of Intention to Borrow.

Proposed Loan (No. 85) of \$30 000.

PURSUANT to section 610 of the Local Government Act, 1960-1975, the Council of the Town of Bassendean hereby gives notice that it proposes to borrow money by sale of a debenture on the following terms and for the following purpose: \$30 000 for a period of 10 years repayable by equal half-yearly instalments of principal and interest, for part cost of a pavilion at Jubilee Reserve.

The plans and specifications and estimates of costs as required by section 609 are open for inspection at the office of the Council, 226 Guildford Road, Bassendean, during business hours for 35 days after publication of this notice.

Dated this 23rd day of July, 1975.

J. G. PATERSON,
Mayor.

C. McCREED,
Town Clerk.

LOCAL GOVERNMENT ACT, 1960-1975.

Town of Bassendean.

Notice of Intention to Borrow.

Proposed Loan (No. 86) of \$25 000.

PURSUANT to section 610 of the Local Government Act, 1960-1975, the Council of the Town of Bassendean hereby gives notice that it proposes to borrow money by sale of a debenture on the following terms and for the following purpose: \$25 000 for a period of 10 years repayable by equal half-yearly instalments of principal and interest, for part cost of construction of piped street drains.

The plans and specifications and estimates of costs as required by section 609 are open for inspection at the office of the Council, 226 Guildford Road, Bassendean, during business hours for 35 days after publication of this notice.

Dated this 23rd day of July, 1975.

J. G. PATERSON,
Mayor.

C. McCREED,
Town Clerk.

LOCAL GOVERNMENT ACT, 1960-1975.

Town of Gosnells.

Notice of Intention to Borrow.

Proposed Loan (No. 174) of \$50 000.

PURSUANT to section 610 of the Local Government Act, 1960-1975, the Council of the Town of Gosnells hereby gives notice that it proposes to borrow money by the sale of debentures repayable by half-yearly instalments of principal and interest to The Motor Vehicle Insurance Trust, Perth, on the following terms and for the following purpose: \$50 000 for a period of 5 years. Purpose: Purchase of plant.

Plans, specifications, estimates and the statement required under section 609 of the Act are open for inspection by ratepayers at the office of the Council during normal office hours for a period of thirty-five days after the publication of this notice.

A. A. MILLS,
Mayor.

G. WHITELEY,
Town Clerk.

LOCAL GOVERNMENT ACT, 1960-1975.

Shire of Dandaragan.

Notice of Intention to Borrow.

Proposed Loan (No. 62) of \$25 000.

PURSUANT to section 610 of the Local Government Act, 1960-1975, the Dandaragan Shire Council hereby gives notice that it proposes to borrow money by sale of debentures on the following terms for the following purpose: \$25 000 for a period of 6 years, repayable at the office of the Council, Dandaragan, by 12 equal half-yearly instalments of principal and interest. Purpose: Purchase of road making plant.

Plans, specifications and estimates of costs as required by section 609 of the Act, are available for inspection at the office of the Council during business hours for thirty-five (35) days from the publication of this notice.

Dated this 25th day of July, 1975.

K. G. TOPHAM,
President.
R. R. FLETCHER,
Shire Clerk.

LOCAL GOVERNMENT ACT, 1960-1975.

Shire of Goomalling.

Notice of Intention to Borrow.

Proposed Loan (No. 59) of \$34 000.

PURSUANT to section 610 of the Local Government Act, 1960-1975, the Council of the Shire of Goomalling hereby gives notice that it proposes to borrow money by the sale of debentures repayable by half-yearly instalments of principal and interest to the National Bank, Goomalling, on the following terms and for the following purpose: \$34 000 for a period of 15 years.

Purpose:

- (a) Providing a new roof for the Town Hall.
- (b) Providing a servery and bar facilities at the Town Hall including tempriete and glass washer.
- (c) Relocating the Public Library and providing additional office space and facilities and air-conditioning the Administration/Public Library Building.

Plans, specifications and estimates, as required by section 609 are open for inspection at the office of the Council during office hours for thirty-five (35) days after the publication of this notice.

N. G. POWELL,
President.
G. W. MORRIS,
Shire Clerk.

LOCAL GOVERNMENT ACT, 1960-1975.

Shire of Quairading.

Notice of Intention to Borrow.

Proposed Loan (No. 80) of \$26 000.

PURSUANT to section 610 of the Local Government Act, 1960-1975, the Council of the Shire of Quairading hereby gives notice that it is proposed to borrow money by sale of debentures on the following terms and for the following purpose: \$26 000 for twenty (20) years at ruling interest rates, repayable at the office of Council in forty (40) equal half-yearly instalments of principal and interest. Purpose: Construction of dwelling and purchase of Lot 61, Powell Crescent.

Plans, specifications and estimates of cost required by section 609 are open for inspection at the office of Council during thirty five (35) days from the publication of this notice.

Note: Loan repayments will be met by the Quairading Hospital Board and therefore debt servicing for the above loan will not affect Rates.

Dated this 22nd day of July, 1975.

P. D. MACLEAN,
Shire Clerk

LOCAL GOVERNMENT ACT, 1960-1975.

Shire of Wagin.

Notice of Intention to Borrow.

Proposed Loan (No. 86) of \$25 000.

PURSUANT to section 610 of the Local Government Act, 1960-1975, the Council of the Shire of Wagin hereby gives notice of its intention to borrow money, by the sale of a debenture, on the following terms and for the following purpose: \$25 000 for 4 years, repayable at the office of the Council Wagin, by 8 equal half-yearly instalments of principal and interest. Purpose: The purchase of plant.

Plans, specifications, estimates and statements as required by section 609, are open for inspection by ratepayers at the Shire Office, Wagin during normal office hours for a period of 35 days after the publication of this notice.

Dated this 28th day of July, 1975.

A. G. JUSTINS,
President.
V. S. SPALDING,
Shire Clerk.

LOCAL GOVERNMENT ACT, 1960-1975.

Shire of Wongan-Ballidu.

Notice of Intention to Borrow.

Proposed Loan (No. 79) of \$100 000.

PURSUANT to section 610 of the Local Government Act, 1960-1975, the Wongan-Ballidu Shire Council hereby gives notice of its intention to borrow by the sale of debentures on the following terms and for the following purpose: \$100 000 for a period of 20 years at the current rate of interest repayable at the ANZ Bank, Wongan Hills, in 40 equal half-yearly payments of principal and interest. Purpose: Erection of Shire Hall.

Plans, specifications and estimates of cost as required by section 609 of the Act are available at this office of the Council for a period of 35 days after the publication of this notice.

J. B. ACKLAND,
President.
D. R. B. BURNS,
Shire Clerk.

LOCAL GOVERNMENT ACT, 1960-1975.

Shire of Wongan-Ballidu.

Notice of Intention to Borrow.

Proposed Loan (No. 80) of \$10 000.

PURSUANT to section 610 of the Local Government Act, 1960-1975, the Wongan-Ballidu Shire Council hereby gives notice of its intention to borrow by the sale of debentures on the following terms and for the following purpose: \$10 000 for a period of 10 years at the current rate of interest repayable at the ANZ Bank, Wongan Hills, in 20 equal half-yearly payments of principal and interest. Purpose: Erection of Pre-School Centre at Cadoux.

Plans, specifications and estimates of cost as required by section 609 of the Act are available for inspection at the office of the Council for a period of 35 days after publication of this notice.

The repayment of this Loan is guaranteed by the Cadoux Pre-School Committee.

J. B. ACKLAND,
President.
D. R. B. BURNS,
Shire Clerk.

LOCAL GOVERNMENT ACT, 1960-1975.

Shire of Yilgarn

Notice of Intention to Borrow.

Proposed Loan (No. 57) of \$20 000.

PURSUANT to section 610 of the Local Government Act 1960-1975 the Yilgarn Shire Council hereby gives notice, that it proposes to borrow money by the sale of a debenture or debentures, on the following terms and for the following purpose: \$20 000 for 15 years with interest not exceeding 10.5 per centum per annum, repayable at the Bank of New South Wales, Southern Cross, in 30 equal half-yearly instalments of principal and interest. Purpose: To subsidise the erection of "Homes for the Aged" on Reserve No. 31164, Southern Cross.

Plans, specifications, estimates and statement can be inspected by ratepayers as provided by section 609 at the Offices of the Shire Council in Southern Cross during office hours, for a period of 35 days after the publication of this notice.

K. M. BEATON,
President.R. W. MANGINI,
Shire Clerk

LOCAL GOVERNMENT ACT, 1960-1975.

Revesting of Land in Crown.

Shire of Coolgardie.

Department of Local Government,
Perth, 28th July, 1975.

LG. CG-4-5.

APPLICATION has been made by the Coolgardie Shire Council to the Minister for Local Government for a certificate, pursuant to section 596 of the Local Government Act, 1960-1975, that the encumbered land specified in the Schedule hereunder be vested in the Crown.

Any person objecting to the issue of such certificate is required to lodge particulars of his objection with the undersigned on or before the 8th day of September, 1975, in order that such objection may be placed before the Minister when he considers the application in accordance with the provisions of the Act.

Dated this 28th day of July, 1975.

R. C. PAUST,
Secretary for Local Government.

Schedule.

William Wraugham of Coolgardie, Carter, as Registered Proprietor and Donald Macpherson of Coolgardie, Produce Merchant as Mortgagee. Mortgage No. 733/1906. Coolgardie Town Lot 271.

Alfred Edward Morgans of Coolgardie, Mining Investor, as Registered proprietor, and The Western Australian Bank as Mortgagee. Mortgage No. 3888/1911. Coolgardie Town Lot 385.

Alfred Edward Morgans of Coolgardie, Mining Investor, as Registered proprietor, and The Western Australian Bank as Mortgagee. Mortgage No. 3888/1911. Coolgardie Town Lot 386.

MARKETING OF EGGS ACT, 1945-1975.

Reduction of License Allocations Section 32 FA.

SECTION 32 FA of the Marketing of Eggs Act, as amended by the 1975 Amendment Act provides—

Where the Board is of the opinion that the number of eggs likely to be produced during any part of a licensing year will be in excess of the requirements of the Board, the Board may, with the approval of the Minister, by notice published in the *Government Gazette*, rateably reduce the number of fowls authorised to be kept during the licensing year by persons who are the holders of a license or supplementary license under this Part of this Act, and thereupon each such license or supplementary license shall be deemed to have been so varied.

The Western Australian Egg Marketing Board gives notice to all persons holding licenses granted under section 32E of the Marketing of Eggs Act, 1945-1975, that in terms of section 32 FA the Board has with the approval of the Minister rateably reduced the number of fowls authorised to be kept as from the 14th August, 1975 by 1%, as from the 11th September, 1975, by an additional 1% and as from the 9th October, 1975, by a further 1%, making a total of 3% as from the 9th October, 1975 calculated on the number allocated as at the 1st July, 1975.

Western Australian Egg Marketing Board,
E. L. LINDORFF,
Secretary.

MARKETING OF EGGS ACT, 1945-1975.

(Regulation 19 (1).)

Certificate by Returning Officer of Result of an Election.

I, ERIC GEORGE FOREMAN, being the Returning Officer duly appointed under and for the purpose of the regulations made under the Marketing of Eggs Act, 1945-1975, do hereby certify as follows:—

- (1) That in accordance with the said regulations I have held an election, which closed at 4 o'clock in the afternoon on the 23rd day of July, 1975, for the election of one person as the Elective Member of the Western Australian Egg Marketing Board under Section 7 (3) (c) of the said Act.
- (2) That the candidates at such election were—

Horwood, Angus, Dress Circle Farm, Neerabup, 6065. Poultry farmer.

Murdoch, Alexander, Blairmore Farm, Lot 43 Union Road, Carmel, 6076. Commercial Egg Producer.

Woodard, Harold, Hughes Street, Canning Vale, 6155. Commercial Poultry Farmer.

- (3) That the voting resulted as follows—

On the first count:	
Horwood, Angus	17
Murdoch, Alexander	76
Woodard, Harold	13
	106

- (4) That as the result of the said voting the said Alexander Murdoch was duly elected as the person to be the Elective Member as aforesaid.
- (5) That I duly declare the said Alexander Murdoch to have been duly elected as the Elective Member as aforesaid on the 23rd day of July, 1975.
- (6) As the result of the said election the said Alexander Murdoch is now the Elective Member as required by the said Act for appointment by the Governor as a member of the said Board.
- (7) That the following is a statistical return of the voting of the said election—

Total number of electors on roll	129
Number of electors who voted (admitted to count)	106
Number of formal votes counted	106
Number of votes rejected—	
(a) for informality of ballot paper	Nil
(b) received after close of poll	Nil
(c) insufficient postage	1
(d) no signed statement enclosed	1
(e) not on roll	Nil
(f) statement not signed by elector	Nil
(g) no ballot paper enclosed	Nil

Dated the 24th day of July, 1975.

E. G. FOREMAN,
Returning Officer.

DAIRY INDUSTRY ACT, 1973.

IT is hereby notified for general information that, in accordance with the provisions of the Dairy Industry Act, 1973, the Dairy Industry Authority of Western Australia has fixed the undermentioned prices for market milk and rates for transport and treatment of market milk, other than market milk for the production of cream; and determined the undermentioned premiums, penalties and differential rates of payment to apply to prices for market milk according to its solids-not-fat content as determined hydrometrically in relation to a representative composite sample taken over a testing period; to be effective in the undermentioned dairy areas and districts during the periods specified as from August 1, 1975 :—

(a) METROPOLITAN DAIRY AREA.

(b) SOUTH-WEST COASTAL DAIRY AREA—

Shire of Harvey—Brunswick Junction portion.

Shire of Harvey—with the exception of Brunswick Junction portion, Nanga Brook portion, Hoffman's Mill portion.

Shires of Murray and Waroona.

(c) SOUTH COASTAL DAIRY AREA—

Town of Albany, Shires of Albany, Denmark, Plantagenet, Augusta-Margaret River, Balingup, Boyup Brook, Busselton, Bridgetown, Capel, Donnybrook, Greenbushes, Manjimup and Nannup.

(d) EASTERN GOLDFIELDS DAIRY AREA—

Towns of Boulder and Kalgoorlie, Shires of Coolgardie and Kalgoorlie.

It is further determined that, where the undermentioned prices for market milk and rates for transport of market milk apply—
market milk delivered by a dairyman to the Authority IN CANS is accepted by the Authority at the dairy produce factory of the Authority's authorised agent;

market milk delivered by a dairyman to the Authority INTO A BULK TANKER is accepted by the Authority at the dairyman's registered dairy produce premises;

market milk delivered by a dairyman and accepted by the Authority is disposed of by the Authority to the dairy produce factory at the point of acceptance by the Authority;

PROVIDED THAT nothing in the Dairy Industry Act, 1973, requires the Authority to accept all or any market milk delivered to it by any person; and market milk delivered to and accepted by the Authority may be disposed of by the Authority to milk vendors or other persons.

(1) DURING THE MONTHS OF DECEMBER TO APRIL INCLUSIVE.

Minimum price to be paid to dairymen by the Authority for market milk testing 8.5% but less than 8.6% solids-not-fat—
at dairy produce factories outside the metropolitan area, excluding Albany and Kalgoorlie, at the basic rate of 66.77 cents per gallon.

supplied direct to the metropolitan area and Albany at the basic rate of 73.70 cents per gallon.

at dairy produce factory at Kalgoorlie at the basic rate of 82.31 cents per gallon.

Minimum price to be paid to dairymen by the Authority at dairy produce factories for market milk testing—

less than 8.3% solids-not-fat, delivered in cans, at the rate of 52.55 cents per lb. milk fat.

less than 8.3% solids-not-fat, delivered from N46 type vats, at the rate of 58.40 cents per lb. milk fat.

8.3% but less than 8.4% solids-not-fat at the appropriate basic rate less 10.00 cents per gallon.

8.4% but less than 8.5% solids-not-fat at the appropriate basic rate less 5.00 cents per gallon.

8.6% but less than 8.7% solids-not-fat at the appropriate basic rate plus 0.50 cents per gallon.

8.7% but less than 8.8% solids-not-fat at the appropriate basic rate plus 1.00 cents per gallon.

8.8% but less than 8.9% solids-not-fat at the appropriate basic rate plus 1.50 cents per gallon.

8.9% but less than 9.0% solids-not-fat at the appropriate basic rate plus 2.00 cents per gallon.

9.0% solids-not-fat and above at the appropriate basic rate plus 2.50 cents per gallon.

(2) DURING THE MONTHS OF MAY TO NOVEMBER INCLUSIVE.

Minimum price to be paid to dairymen by the Authority for market milk testing 8.5% but less than 8.6% solids-not-fat—
at dairy produce factories outside the metropolitan area, excluding Albany and Kalgoorlie, at the basic rate of 66.77 cents per gallon.

supplied direct to the metropolitan area and Albany at the basic rate of 73.70 cents per gallon.

at dairy produce factory at Kalgoorlie at the basic rate of 82.31 cents per gallon.

Minimum price to be paid to dairymen by the Authority at dairy produce factories for market milk testing—

less than 8.3% solids-not-fat, delivered in cans, at the rate of 52.55 cents per lb. milk fat.

less than 8.3% solids-not-fat, delivered from N46 type vats, at the rate of 58.40 cents per lb. milk fat.

8.3% but less than 8.4% solids-not-fat at the appropriate basic rate less 10.00 cents per gallon.

8.4% but less than 8.5% solids-not-fat at the appropriate basic rate less 5.00 cents per gallon.

(3) AT ALL TIMES OF THE YEAR.

Maximum price to be paid to the Authority by dairy produce factories—

outside the metropolitan area for market milk, excluding market milk for pasteurization at Brunswick Junction, Albany and Kalgoorlie, at the rate of 75.93 cents per gallon.

at Brunswick Junction for market milk for pasteurization at Brunswick Junction at the rate of 75.75 cents per gallon.

at Albany for market milk for pasteurization at Albany at the rate of 82.68 cents per gallon.

at Kalgoorlie for market milk for pasteurization at Kalgoorlie at the rate of 91.28 cents per gallon.

in the metropolitan area for market milk at the rate of 82.86 cents per gallon.

Maximum charge for the transport of market milk—

from dairies north of Pinjarra to dairy produce factories in the metropolitan area at the rate of 6.68 cents per gallon.

from dairies to dairy produce factories outside the metropolitan area, excluding Albany and Kalgoorlie, at the rate of 3.91 cents per gallon.

from dairies to dairy produce factories at Albany at the rate of 6.15 cents per gallon.

from dairy produce factories outside the metropolitan area to dairy produce factories in the metropolitan area at the rate of 3.84 cents per gallon.

Maximum charge for treatment, excluding pasteurization and packing, of market milk at dairy produce factories outside the metropolitan area at the rate of 4.94 cents per gallon.

Maximum price to be charged at dairy produce factories in the metropolitan area for market milk received for treatment from dairy produce factories outside the metropolitan area at the rate of 84.71 cents per gallon.

The Maximum Prices—

- to be charged by milk vendors to milk vendors (vehicle) ;
- to be charged by milk vendors to milk shops ;
- to be charged consumers ;

shall be at the undermentioned rates and shall apply in the dairy areas and districts mentioned, subject to any qualifications as to quantities supplied, for market milk which is sold in—

- Bulk ;
- One Pint Bottles ;
- One Pint Containers Other than Bottles ;
- One Quart Containers Other than Bottles ;
- Half Pint Bottles and Half Pint Tetrahedron Containers ;
- Half Pint Containers Other than Half Pint Bottles and Half Pint Tetrahedron Containers ;
- Two Hundred Millilitre Bottles and Two Hundred Millilitre Containers Other than Bottles ;

PROVIDED THAT—

- where milk is delivered by a milk vendor to any consumer, the price shall be computed on the weekly quantities supplied ;
- where milk in six hundred millilitre bottles is supplied by milk vendors to milk vendors (vehicle) and to milk shops, the price to be charged shall be at the appropriate rate per gallon for one pint bottles computed on the basis of a six hundred millilitre bottle equivalent to 0.125 gallons ; and
- where milk in six hundred millilitre bottles is supplied to any consumer, the price to be charged per unit shall be at the appropriate rate per unit for one pint bottles.

METROPOLITAN DAIRY AREA—with the exception of Cockburn No. 137 District, Shire of Kalamunda, Shire of Mundaring, Shire of Serpentine-Jarrahdale, Swan District.

	Milk Vendors (Vehicle) cents	Milk Shops cents	Consumers cents
Bulk	106.34 per gallon	125.65 per gallon	140 per gallon
Pint Bottles	110.34 per gallon	124.79 per gallon	18 per pint
Pint Other Containers	126.34 per gallon	140.79 per gallon	20 per pint
Quart Other Containers	122.34 per gallon	136.79 per gallon	39 per quart
Half Pint Containers Other than Bottles and Tetrahedrons	139.48 per gallon	153.18 per gallon	11 per half pint
Two Hundred Millilitre Containers	28.85 per litre	32.72 per litre	8 per 200 ml
Half Pint Bottles and Tetrahedron Containers	121.72 per gallon	135.95 per gallon	10 per half pint

Cockburn No. 137 District—Rottnest, Carnac and adjacent islands.

	Consumers cents
Pint Other Containers	23 per pint
Quart Other Containers	45 per quart
Half Pint Containers Other than Bottles and Tetrahedrons	13 per half pint

Shire of Kalamunda (western portion, bounded by a line starting from the intersection of the Centreline of Kelvin Road with the Gosnells Shire boundary, thence northerly along that centreline to the intersection with the centreline of Crystal Brook Road, thence northerly and then easterly along that centreline to the intersection with the centreline of Welshpool Road, thence easterly along that centreline to the intersection with the centreline of Pomeroy Road, thence northerly and easterly along that centreline to the intersection with the centreline of Canning Road, thence northerly along that centreline to the intersection with the centreline of Grove Road, thence easterly along that centreline to the intersection with the centreline of Gladstone Road, thence generally northerly along that centreline to the intersection with the centreline of King Road, thence northerly along that centreline and along the prolongation of the centreline of Roach Road to a point on a southern boundary of the National Park at Gooseberry Hill, thence easterly along that boundary to a point in prolongation of that boundary on the right-hand bank of Piesse Gully, thence northerly and northeasterly along that bank to a point on the Mundaring Shire boundary.)

All that portion of land bounded by the above description and the boundaries of the Shire of Mundaring District, the Swan—Metropolitan District, the Shire of Belmont District, the Shire of Canning District and the Shire of Gosnells District.

	Milk Vendors (Vehicle) cents	Milk Shops cents	Consumers cents
Bulk	106.34 per gallon	125.65 per gallon	140 per gallon
Pint Bottles	110.34 per gallon	124.79 per gallon	18 per pint
Pint Other Containers	126.34 per gallon	140.79 per gallon	20 per pint
Quart Other Containers	122.34 per gallon	136.79 per gallon	39 per quart
Half Pint Containers Other than Bottles and Tetrahedrons	139.48 per gallon	153.18 per gallon	11 per half pint
Two Hundred Millilitre Containers	28.85 per litre	32.72 per litre	8 per 200 ml

Shire of Kalamunda
(with the exception of the western portion described above)

	Milk Vendors (Vehicle) cents	Milk Shops cents	Consumers cents
Bulk	106·34 per gallon	129·65 per gallon	144·00 per gallon
Pint Bottles	110·34 per gallon	128·79 per gallon	
for quantities of two or multiples thereof	18·50 per pint
for a single bottle	19·00 per pint
Pint Other Containers	126·34 per gallon	144·79 per gallon
for quantities of two or multiples thereof	20·50 per pint
for a single container	21·00 per pint
Quart Other Containers	122·34 per gallon	140·79 per gallon	40·00 per quart
Half Pint Containers Other than Bottles and Tetrahedrons	139·48 per gallon	153·18 per gallon	11·00 per half pint
Two Hundred Millilitre Containers	28·85 per litre	32·72 per litre	8·00 per 200 ml

Shire of Mundaring (western portion, bounded by a line starting from the intersection of the centreline of Nelson Road with the Kalamunda Shire boundary, thence northerly along that centreline to the intersection with the centreline of Ryecroft Road, thence westerly along that centreline to the intersection with the centreline of Hardston Road, thence northerly along that centreline and its prolongation to intersect with the centreline of Brook Road, thence westerly along that centreline and its prolongation to intersect with the centreline of Ferguson Road, thence northeasterly along that centreline and onwards northerly along the centreline of Newman Road to the intersection with the centreline of Marine Road, thence due north from that point to the intersection with the centreline of the Great Eastern Highway, thence westerly along that centreline to the intersection with the centreline of the No. 1 entrance to the John Forrest National Park, thence due north from that point to the Shire of Mundaring boundary).

All that portion of land bounded by the above and the boundaries of Swan District, Midland District, Swan—Metropolitan District and Shire of Kalamunda District.

	Milk Vendors (Vehicle) cents	Milk Shops cents	Consumers cents
Bulk	106·34 per gallon	125·65 per gallon	140·00 per gallon
Pint Bottles	110·34 per gallon	124·79 per gallon	18 per pint
Pint Other Containers	126·34 per gallon	140·79 per gallon	20 per pint
Quart Other Containers	122·34 per gallon	136·79 per gallon	39 per quart
Half Pint Containers Other than Bottles and Tetrahedrons	139·48 per gallon	153·18 per gallon	11 per half pint
Two Hundred Millilitre Containers	28·85 per litre	32·72 per litre	8 per 200 ml

Shire of Mundaring
(with the exception of the western portion described above)

	Milk Vendors (Vehicle) cents	Milk Shops cents	Consumers cents
Bulk	110·34 per gallon	129·65 per gallon	144 per gallon
Pint Bottles	114·34 per gallon	132·79 per gallon	19 per pint
Pint Other Containers	130·34 per gallon	148·79 per gallon	21 per pint
Quart Other Containers	126·34 per gallon	144·79 per gallon	41 per quart
Half Pint Containers Other than Bottles and Tetrahedrons	139·48 per gallon	153·18 per gallon	11 per half pint
Two Hundred Millilitre Containers	28·85 per litre	32·72 per litre	8 per 200 ml

Shire of Serpentine-Jarrahdale

	Milk Vendors (Vehicle) cents	Milk Shops cents	Consumers cents
Bulk	110·34 per gallon	129·65 per gallon	144 per gallon
Pint Bottles	114·34 per gallon	132·79 per gallon	19 per pint
Pint Other Containers	130·34 per gallon	148·79 per gallon	21 per pint
Quart Other Containers	126·34 per gallon	144·79 per gallon	41 per quart
Half Pint Containers Other than Bottles and Tetrahedrons	139·48 per gallon	153·18 per gallon	11 per half pint
Two Hundred Millilitre Containers	28·85 per litre	32·72 per litre	8 per 200 ml

Swan District (southern portion, bounded by the right bank of the Swan River from the point where it meets the boundary of the Midland District, thence westward along that bank to the right bank of Bennett Brook, thence northward along that bank to where it meets the northern boundary of the Bassendean District, thence westward along that boundary to the eastern boundary of Bayswater No. 45 District, thence northward along that boundary and the eastern boundary of Bayswater No. 43 District to the northern boundary of the lastmentioned district, thence westward along that boundary to part of the eastern boundary of Osborne Park No. 2 District, thence northward along that boundary to part of the northern boundary of that district, thence westward along that boundary to part of the eastern boundary of that district, thence along that boundary to the centreline of Victoria Road, thence easterly along that centreline to a point on the centreline of West Swan Road, thence eastward to the point of entry of the right bank of Jane Brook into the Swan River, thence easterly by the right bank of Jane Brook to the Munding District boundary, thence southwesterly along that boundary and the boundary of the Midland District to the starting point.)

	Milk Vendors (Vehicle) cents	Milk Shops cents	Consumers cents
Bulk	106·34 per gallon	125·65 per gallon	140 per gallon
Pint Bottles	110·34 per gallon	124·79 per gallon	18 per pint
Pint Other Containers	126·34 per gallon	140·79 per gallon	20 per pint
Quart Other Containers	122·34 per gallon	136·79 per gallon	39 per quart
Half Pint Containers Other than Bottles and Tetrahedrons	139·48 per gallon	153·18 per gallon	11 per half pint
Two Hundred Millilitre Containers	28·85 per litre	32·72 per litre	8 per 200 ml.

Swan District

(with the exception of the southern portion described above)

	Milk Vendors (Vehicle) cents	Milk Shops cents	Consumers cents
Bulk	110·34 per gallon	129·65 per gallon	144 per gallon
Pint Bottles	114·34 per gallon	132·79 per gallon	19 per pint
Pint Other Containers	130·34 per gallon	148·79 per gallon	21 per pint
Quart Other Containers	126·34 per gallon	144·79 per gallon	41 per quart
Half Pint Containers Other than Bottles and Tetrahedrons	139·48 per gallon	153·18 per gallon	11 per half pint
Two Hundred Millilitre Containers	28·85 per litre	32·72 per litre	8 per 200 ml.

SOUTH-WEST COASTAL DAIRY AREA

Shire of Chittering

(Bindoon Townsite and North of Bindoon Townsite)

	Milk Vendors (Vehicle) cents	Milk Shops cents	Consumers cents
Bulk	124·74 per gallon	143·65 per gallon	158·00 per gallon
Pint Bottles	146·34 per gallon	160·79 per gallon
for quantities of two or multiples thereof	22·50 per pint
for a single bottle	23·00 per pint
Pint Other Containers	162·34 per gallon	176·79 per gallon
for quantities of two or multiples thereof	24·50 per pint
for a single container	25·00 per pint
Quart Other Containers	158·34 per gallon	172·79 per gallon	48·00 per quart
Half Pint Containers Other than Bottles and Tetrahedrons	171·48 per gallon	185·18 per gallon	13·00 per half pint
Two Hundred Millilitre Containers	33·85 per litre	37·72 per litre	9·00 per 200 ml.

Shire of Chittering

(with the exception of Bindoon Townsite and North of Bindoon Townsite)

	Milk Vendors (Vehicle) cents	Milk Shops cents	Consumers cents
Bulk	110·34 per gallon	129·65 per gallon	144 per gallon
Pint Bottles	114·34 per gallon	132·79 per gallon	19 per pint
Pint Other Containers	130·34 per gallon	148·79 per gallon	21 per pint
Quart Other Containers	126·34 per gallon	144·79 per gallon	41 per quart
Half Pint Containers Other than Bottles and Tetrahedrons	139·48 per gallon	153·18 per gallon	11 per half pint
Two Hundred Millilitre Containers	28·85 per litre	32·72 per litre	8 per 200 ml

Shires of Collie and Dardanup

	Milk Vendors (Vehicle) cents	Milk Shops cents	Consumers cents
Bulk	106·34 per gallon	125·65 per gallon	140 per gallon
Pint Bottles	110·34 per gallon	124·79 per gallon	18 per pint
Pint Other Containers	126·34 per gallon	140·79 per gallon	20 per pint
Quart Other Containers	122·34 per gallon	136·79 per gallon	39 per quart
Half Pint Containers Other than Bottles and Tetrahedrons	139·48 per gallon	153·18 per gallon	11 per half pint
Two Hundred Millilitre Containers	28·17 per litre	32·72 per litre	8 per 200 ml

Shire of Gingin

	Milk Vendors (Vehicle) cents	Milk Shops cents	Consumers cents
Bulk	120·34 per gallon	139·65 per gallon	154·00 per gallon
Pint Bottles	138·34 per gallon	152·79 per gallon
for quantities of two or multiples thereof	21·50 per pint
for a single bottle	22·00 per pint
Pint Other Containers	154·34 per gallon	168·79 per gallon
for quantities of two or multiples thereof	23·50 per pint
for a single container	24·00 per pint
Quart Other Containers	150·34 per gallon	164·79 per gallon	46·00 per quart
Half Pint Containers Other than Bottles and Tetrahedrons	171·48 per gallon	185·18 per gallon	13·00 per half pint
Two Hundred Millilitre Containers	33·85 per litre	37·72 per litre	9·00 per 200 ml

Shire of Harvey
(Brunswick Junction portion)

	Milk Vendors (Vehicle) cents	Milk Shops cents	Consumers cents
Bulk	105·34 per gallon	121·65 per gallon	136 per gallon
Pint Bottles	109·34 per gallon	124·79 per gallon	18 per pint
Pint Other Containers	125·34 per gallon	140·79 per gallon	20 per pint
Quart Other Containers	121·34 per gallon	136·79 per gallon	39 per quart
Half Pint Containers Other than Bottles and Tetrahedrons	138·48 per gallon	153·18 per gallon	11 per half pint
Two Hundred Millilitre Containers	27·90 per litre	32·72 per litre	8 per 200 ml

Shire of Harvey
(Nanga Brook portion, Hoffman's Mill portion)

	Milk Vendors (Vehicle) cents	Milk Shops cents	Consumers cents
Bulk	113·34 per gallon	133·65 per gallon	148·00 per gallon
Pint Bottles	117·34 per gallon	132·79 per gallon	19·00 per pint
Pint Other Containers	133·34 per gallon	148·79 per gallon	21·00 per pint
Quart Other Containers	129·34 per gallon	144·79 per gallon	41·00 per quart
Half Pint Containers Other than Bottles and Tetrahedrons	146·48 per gallon	161·18 per gallon
for quantities of two or multiples thereof	11·50 per half pint
for a single container	12·00 per half pint
Two Hundred Millilitre Containers	32·90 per litre	37·72 per litre	9·00 per 200 ml

Shire of Harvey
(with the exception of Brunswick Junction portion, Nanga Brook portion, Hoffman's Mill portion)

	Milk Vendors (Vehicle) cents	Milk Shops cents	Consumers cents
Bulk	106·34 per gallon	125·65 per gallon	140 per gallon
Pint Bottles	110·34 per gallon	124·79 per gallon	18 per pint
Pint Other Containers	126·34 per gallon	140·79 per gallon	20 per pint
Quart Other Containers	122·34 per gallon	136·79 per gallon	39 per quart
Half Pint Containers Other than Bottles and Tetrahedrons	139·48 per gallon	153·18 per gallon	11 per half pint
Two Hundred Millilitre Containers	28·17 per litre	32·72 per litre	8 per 200 ml

Shire of Mandurah

	Milk Vendors (Vehicle)	Milk Shops	Consumers
	cents	cents	cents
Bulk	111·30 per gallon	129·65 per gallon	144 per gallon
Pint Bottles	117·78 per gallon	132·79 per gallon	19 per pint
Pint Other Containers	133·78 per gallon	148·79 per gallon	21 per pint
Quart Other Containers	129·78 per gallon	144·79 per gallon	41 per quart
Half Pint Containers Other than Bottles and Tetrahedrons	146·92 per gallon	161·18 per gallon
for quantities of two or multiples thereof	11·50 per half pint
for a single container	12·00 per half pint
Two Hundred Millilitre Containers	33·85 per litre	37·72 per litre	9·00 per 200 ml

Shires of Murray and Waroona

	Milk Vendors (Vehicle)	Milk Shops	Consumers
	cents	cents	cents
Bulk	110·34 per gallon	129·65 per gallon	144 per gallon
Pint Bottles	117·28 per gallon	132·79 per gallon	19 per pint
Pint Other Containers	133·28 per gallon	148·79 per gallon	21 per pint
Quart Other Containers	129·28 per gallon	144·79 per gallon	41 per quart
Half Pint Containers Other than Bottles and Tetrahedrons	146·42 per gallon	161·18 per gallon
for quantities of two or multiples thereof	11·50 per half pint
for a single container	12·00 per half pint
Two Hundred Millilitre Containers	33·85 per litre	37·72 per litre	9·00 per 200 ml

SOUTH COASTAL DAIRY AREA

Town of Albany, Shires of Albany, Denmark and Plantagenet

	Milk Vendors (Vehicle)	Milk Shops	Consumers
	cents	cents	cents
Bulk	106·34 per gallon	125·65 per gallon	140 per gallon
Pint Bottles	110·34 per gallon	124·79 per gallon	18 per pint
Pint Other Containers	126·34 per gallon	140·79 per gallon	20 per pint
Quart Other Containers	122·34 per gallon	136·79 per gallon	39 per quart
Half Pint Containers Other than Bottles and Tetrahedrons	139·48 per gallon	153·18 per gallon	11 per half pint
Two Hundred Millilitre Containers	28·85 per litre	32·72 per litre	8 per 200 ml
Half Pint Bottles and Tetrahedron Containers	121·72 per gallon	135·95 per gallon	10 per half pint

Shires of Augusta-Margaret River, Balingup, Boyup Brook, Bridgetown, Busselton, Capel, Donnybrook, Greenbushes, Manjimup and Nannup

	Milk Vendors (Vehicle)	Milk Shops	Consumers
	cents	cents	cents
Bulk	108·94 per gallon	129·65 per gallon	144·00 per gallon
Pint Bottles	116·67 per gallon	132·79 per gallon	19·00 per pint
Pint Other Containers	132·67 per gallon	148·79 per gallon	21·00 per pint
Quart Other Containers	128·67 per gallon	144·79 per gallon	41·00 per quart
Half Pint Containers Other than Bottles and Tetrahedrons	145·81 per gallon	161·18 per gallon
for quantities of two or multiples thereof	11·50 per half pint
for a single container	12·00 per half pint
Two Hundred Millilitre Containers	29·45 per litre	35·22 per litre
for quantities of two or multiples thereof	8·5 per 200 ml
for a single container	9·00 per 200 ml

Town of Bunbury No. 1 to 30 Districts

	Milk Vendors (Vehicle)	Milk Shops	Consumers
	cents	cents	cents
Bulk	106·34 per gallon	125·65 per gallon	140 per gallon
Pint Bottles	110·34 per gallon	124·79 per gallon	18 per pint
Pint Other Containers	126·34 per gallon	140·79 per gallon	20 per pint
Quart Other Containers	122·34 per gallon	136·79 per gallon	39 per quart
Half Pint Containers Other than Bottles and Tetrahedrons	139·48 per gallon	153·18 per gallon	11 per half pint
Two Hundred Millilitre Containers	28·17 per litre	32·72 per litre	8 per 200 ml

INNER WHEAT BELT DAIRY AREA

Town of Northam, Shires of Beverley, Northam, Toodyay and York

	Milk Vendors (Vehicle) cents	Milk Shops cents	Consumers cents
Bulk	117.77 per gallon	137.65 per gallon	152 per gallon
Pint Bottles	130.00 per gallon	148.79 per gallon	21 per pint
Pint Other Containers	146.00 per gallon	164.79 per gallon	23 per pint
Quart Other Containers	142.00 per gallon	160.79 per gallon	45 per quart
Half Pint Containers Other than Bottles and Tetrahedrons	161.30 per gallon	177.18 per gallon
for quantities of two or multiples thereof	12.5 per half pint
for a single container	13 per half pint
Two Hundred Millilitre Containers	32.41 per litre	37.72 per litre	9 per 200 ml

Shires of Boddington, Brookton, Pingelly and Wandering

	Milk Vendors (Vehicle) cents	Milk Shops cents	Consumers cents
Bulk	121.77 per gallon	141.65 per gallon	156.0 per gallon
Pint Bottles	134.00 per gallon	152.79 per gallon
for quantities of two or multiples thereof	21.5 per pint
for a single bottle	22.0 per pint
Pint Other Containers	150.00 per gallon	168.79 per gallon
for quantities of two or multiples thereof	23.5 per pint
for a single container	24.0 per pint
Quart Other Containers	146.00 per gallon	164.79 per gallon	46.0 per quart
Half Pint Containers Other than Bottles and Tetrahedrons	161.30 per gallon	177.18 per gallon
for quantities of two or multiples thereof	12.5 per half pint
for a single container	13.0 per half pint
Two Hundred Millilitre Containers	32.41 per litre	37.72 per litre	9.0 per 200 ml

Shires of Broomehill and Cuballing

	Milk Vendors (Vehicle) cents	Milk Shops cents	Consumers cents
Bulk	123.79 per gallon	143.65 per gallon	158.0 per gallon
Pint Bottles	126.24 per gallon	144.79 per gallon
for quantities of two or multiples thereof	20.5 per pint
for a single bottle	21.0 per pint
Pint Other Containers	142.24 per gallon	160.79 per gallon
for quantities of two or multiples thereof	22.5 per pint
for a single container	23.0 per pint
Quart Other Containers	138.24 per gallon	156.79 per gallon	44.0 per quart
Half Pint Containers Other than Bottles and Tetrahedrons	155.38 per gallon	177.18 per gallon
for quantities of two or multiples thereof	12.5 per half pint
for a single container	13.0 per half pint
Two Hundred Millilitre Containers	31.95 per litre	37.72 per litre	9.0 per 200 ml

Shires of Carnamah, Coorow, Dandaragan, Irwin, Mingenew, Moora, Three Springs and Victoria Plains

	Milk Vendors (Vehicle) cents	Milk Shops cents	Consumers cents
Bulk	124.74 per gallon	143.65 per gallon	158.0 per gallon
Pint Bottles	146.34 per gallon	160.79 per gallon
for quantities of two or multiples thereof	22.5 per pint
for a single bottle	23.0 per pint
Pint Other Containers	162.34 per gallon	176.79 per gallon
for quantities of two or multiples thereof	24.5 per pint
for a single container	25.0 per pint
Quart Other Containers	158.34 per gallon	172.79 per gallon	48.0 per quart
Half Pint Containers Other than Bottles and Tetrahedrons	171.48 per gallon	185.18 per gallon	13.0 per half pint
Two Hundred Millilitre Containers	33.85 per litre	37.72 per litre	9.0 per 200 ml

Shires of Cranbrook, Gnowangerup and Tambellup

	Milk Vendors (Vehicle)	Milk Shops	Consumers
	cents	cents	cents
Bulk	124.34 per gallon	143.65 per gallon	158.0 per gallon
Pint Bottles	143.43 per gallon	160.79 per gallon
for quantities of two or multiples thereof	22.5 per pint
for a single bottle	23.0 per pint
Pint Other Containers	159.43 per gallon	176.79 per gallon
for quantities of two or multiples thereof	24.5 per pint
for a single container	25.0 per pint
Quart Other Containers	155.43 per gallon	172.79 per gallon	48.0 per quart
Half Pint Containers Other than Bottles and Tetrahedrons	176.63 per gallon	193.18 per gallon
for quantities of two or multiples thereof	13.5 per half pint
for a single container	14.0 per half pint
Two Hundred Millilitre Containers	35.65 per litre	42.72 per litre	10.0 per 200 ml

Town of Geraldton, Shires of Chapman Valley and Greenough

	Milk Vendors (Vehicle)	Milk Shops	Consumers
	cents	cents	cents
Bulk	124.74 per gallon	143.65 per gallon	158.0 per gallon
Pint Bottles	146.34 per gallon	160.79 per gallon
for quantities of two or multiples thereof	22.5 per pint
for a single bottle	23.0 per pint
Pint Other Containers	54.34 per gallon	168.79 per gallon
for quantities of two or multiples thereof	23.5 per pint
for a single container	24.0 per pint
Quart Other Containers	154.34 per gallon	168.79 per gallon	47.0 per quart
Half Pint Containers Other than Bottles and Tetrahedrons	171.48 per gallon	185.18 per gallon	13.0 per half pint
Two Hundred Millilitre Containers	33.85 per litre	37.72 per litre	9.0 per 200 ml

Town of Narrogin, Shires of Katanning, Kojonup, Narrogin, Wagin, West Arthur, Williams and Woodanilling

	Milk Vendors (Vehicle)	Milk Shops	Consumers
	cents	cents	cents
Bulk	115.79 per gallon	135.65 per gallon	150.0 per gallon
Pint Bottles	118.24 per gallon	136.79 per gallon
for quantities of two or multiples thereof	19.5 per pint
for a single bottle	20.0 per pint
Pint Other Containers	134.24 per gallon	152.79 per gallon
for quantities of two or multiples thereof	21.5 per pint
for a single container	22.0 per pint
Quart Other Containers	130.24 per gallon	148.79 per gallon	42.0 per quart
Half Pint Containers Other than Bottles and Tetrahedrons	147.38 per gallon	161.18 per gallon
for quantities of two or multiples thereof	11.5 per half pint
for a single container	12.0 per half pint
Two Hundred Millilitre Containers	29.45 per litre	35.22 per litre
for quantities of two or multiples thereof	8.5 per 200 ml
for a single container	9.0 per 200 ml

Shire of Northampton

(with the exception of Kalbarri portion)

	Milk Vendors (Vehicle)	Milk Shops	Consumers
	cents	cents	cents
Bulk	128.74 per gallon	147.65 per gallon	162.0 per gallon
Pint Bottles	154.34 per gallon	168.79 per gallon
for quantities of two or multiples thereof	23.5 per pint
for a single bottle	24.0 per pint
Pint Other Containers	162.34 per gallon	176.79 per gallon
for quantities of two or multiples thereof	24.5 per pint
for a single container	25.0 per pint
Quart Other Containers	162.34 per gallon	176.79 per gallon	49.0 per quart
Half Pint Containers Other than Bottles and Tetrahedrons	179.48 per gallon	193.18 per gallon
for quantities of two or multiples thereof	13.5 per half pint
for a single container	14.0 per half pint
Two Hundred Millilitre Containers	36.35 per litre	40.22 per litre
for quantities of two or multiples thereof	9.5 per 200 ml
for a single container	10.0 per 200 ml

Shires of Northampton (Kalbarri portion)										Consumers	
										cents	
Pint Other Containers	27 per pint
Quart Other Containers	54 per quart
Half Pint Containers Other than Bottles and Tetrahedrons	15 per half pint

CENTRAL DAIRY AREA

Shires of Bruce Rock, Corrigin, Cunderdin, Dalwallinu, Dowerin, Goomalling, Kellerberrin, Kondinin, Koorda, Kulin, Merredin, Mt. Marshall, Mukinbudin, Narembeen, Nungarin, Quairading, Tammin, Trayning, Westonia, Wongan-Ballidu, Wyalkatchem

	Milk Vendors (Vehicle)	Milk Shops	Consumers
	cents	cents	cents
Bulk	124.34 per gallon	143.65 per gallon	158 per gallon
Pint Bottles	148.96 per gallon	164.79 per gallon	23 per pint
Pint Other Containers	164.96 per gallon	180.79 per gallon	25 per pint
Quart Other Containers	160.96 per gallon	176.79 per gallon	49 per quart
Half Pint Containers Other than Bottles and Tetrahedrons	178.10 per gallon	201.18 per gallon	14 per half pint
Two Hundred Millilitre Containers	33.85 per litre	37.72 per litre	9 per 200 ml

Shires of Dumbleyung and Wickepin
(with the exception of Yealering portion)

	Milk Vendors (Vehicle)	Milk Shops	Consumers
	cents	cents	cents
Bulk	123.79 per gallon	143.65 per gallon	158.0 per gallon
Pint Bottles	126.24 per gallon	144.79 per gallon
for quantities of two or multiples thereof	20.5 per pint
for a single bottle	21.0 per pint
Pint Other Containers	142.24 per gallon	160.79 per gallon
for quantities of two or multiples thereof	22.5 per pint
for a single container	23.0 per pint
Quart Other Containers	138.24 per gallon	156.79 per gallon	44.0 per quart
Half Pint Containers Other than Bottles and Tetrahedrons	155.38 per gallon	169.18 per gallon	12.0 per half pint
Two Hundred Millilitre Containers	31.95 per litre	37.72 per litre	9.0 per 200 ml

Shires of Lake Grace and Nyabing-Pingrup

	Milk Vendors (Vehicle)	Milk Shops	Consumers
	cents	cents	cents
Bulk	130.34 per gallon	149.65 per gallon	164 per gallon
Pint Bottles	166.34 per gallon	180.79 per gallon	25 per pint
Pint Other Containers	182.34 per gallon	196.79 per gallon	27 per pint
Quart Other Containers	178.34 per gallon	192.79 per gallon	53 per quart
Half Pint Containers Other than Bottles and Tetrahedrons	195.48 per gallon	209.18 per gallon
for quantities of two or multiples thereof	14.5 per half pint
for a single container	15 per half pint
Two Hundred Millilitre Containers	38.85 per litre	42.72 per litre	10 per 200 ml

Shires of Morawa, Mullewa and Perenjori

	Milk Vendors (Vehicle)	Milk Shops	Consumers
	cents	cents	cents
Bulk	124.74 per gallon	143.65 per gallon	158.0 per gallon
Pint Bottles	146.34 per gallon	160.79 per gallon
for quantities of two or multiples thereof	22.5 per pint
for a single bottle	23.0 per pint
Pint Other Containers	162.34 per gallon	176.79 per gallon
for quantities of two or multiples thereof	24.5 per pint
for a single container	25.0 per pint
Quart Other Containers	158.34 per gallon	172.79 per gallon	48.0 per quart
Half Pint Containers Other than Bottles and Tetrahedrons	171.48 per gallon	185.18 per gallon	13.0 per half pint
Two Hundred Millilitre Containers	33.85 per litre	37.72 per litre	9.0 per 200 ml

Shire of Wickiepin
(Yealering portion)

	Milk Vendors (Vehicle)	Milk Shops	Consumers
	cents	cents	cents
Bulk	127·79 per gallon	147·65 per gallon	162·0 per gallon
Pint Bottles	134·24 per gallon	152·79 per gallon
for quantities of two or multiples thereof	21·5 per pint
for a single bottle	22·0 per pint
Pint Other Containers	150·24 per gallon	168·79 per gallon
for quantities of two or multiples thereof	23·5 per pint
for a single container	24·0 per pint
Quart Other Containers	146·24 per gallon	164·79 per gallon	46·0 per quart
Half Pint Containers Other than Bottles and Tetrahedrons	163·38 per gallon	177·18 per gallon
for quantities of two or multiples thereof	12·5 per half pint
for a single container	13·0 per half pint
Two Hundred Millilitre Containers	34·45 per litre	40·22 per litre
for quantities of two or multiples thereof	9·5 per 200 ml
for a single container	10·0 per 200 ml

EASTERN GOLDFIELDS DAIRY AREA

Towns of Boulder and Kalgoorlie, Shires of Coolgardie and Kalgoorlie

	Milk Vendors (Vehicle)	Milk Shops	Consumers
	cents	cents	cents
Bulk	118·34 per gallon	137·65 per gallon	152·0 per gallon
Pint Bottles	123·88 per gallon	140·79 per gallon	20·0 per pint
Pint Other Containers	139·88 per gallon	156·79 per gallon	22·0 per pint
Quart Other Containers	135·88 per gallon	152·79 per gallon	43·0 per quart
Half Pint Containers Other than Bottles and Tetrahedrons	160·70 per gallon	177·18 per gallon
for quantities or two or multiples thereof	12·5 per half pint
for a single container	13·0 per half pint
Two Hundred Millilitre Containers	31·35 per litre	35·22 per litre
for quantities of two or multiples thereof	8·5 per 200 ml
for a single container	9·0 per 200 ml

Shire of Dundas

	Milk Vendors (Vehicle)	Milk Shops	Consumers
	cents	cents	cents
Bulk	128·05 per gallon	149·65 per gallon	164·0 per gallon
Pint Bottles	152·10 per gallon	168·79 per gallon
for quantities of two or multiples thereof	23·5 per pint
for a single bottle	24·0 per pint
Pint Other Containers	168·10 per gallon	184·79 per gallon
for quantities of two or multiples thereof	25·5 per pint
for a single container	26·0 per pint
Quart Other Containers	164·10 per gallon	180·79 per gallon	50·0 per quart
Half Pint Containers Other than Bottles and Tetrahedrons	181·24 per gallon	209·18 per gallon
for quantities of two or multiples thereof	14·5 per half pint
for a single container	15·0 per half pint
Two Hundred Millilitre Containers	38·85 per litre	42·72 per litre	10·0 per 200 ml

Shire of Yilgarn

	Milk Vendors (Vehicle)	Milk Shops	Consumers
	cents	cents	cents
Bulk	124·34 per gallon	143·65 per gallon	158·0 per gallon
Pint Bottles	149·34 per gallon	164·79 per gallon	23·0 per pint
Pint Other Containers	155·00 per gallon	172·79 per gallon	24·0 per pint
Quart Other Containers	151·00 per gallon	168·79 per gallon	47·0 per quart
Half Pint Containers Other than Bottles and Tetrahedrons	170·48 per gallon	193·18 per gallon
for quantities of two or multiples thereof	13·5 per half pint
for a single container	14·0 per half pint
Two Hundred Millilitre Containers	38·85 per litre	42·72 per litre	10·0 per 200 ml

L. FRANKLIN,
Manager.

STOCK DISEASES (REGULATIONS) ACT, 1968-1974.

Department of Agriculture,
South Perth, 30th July, 1975.

HIS Excellency the Lieutenant Governor and Administrator in Executive Council acting under the provisions of the Stock Diseases (Regulations) Act, 1968-1974, has been pleased to make the regulations set forth in the schedule below.

E. N. FITZPATRICK,
Director of Agriculture.

Schedule.
Regulations.

1. In these regulations the Enzootic Diseases Regulations, 1970, published in the *Government Gazette* on the 24th June, 1970 and amended from time to time thereafter by notices so published and reprinted as so amended pursuant to the Reprinting of Regulations Act, 1954, in the *Government Gazette* on the 6th March, 1974 and amended by notice published in the *Government Gazette* on the 10th May, 1974, are referred to as the principal regulations.

2. Subregulation (1a) of regulation 30 of the principal regulations is revoked and the following subregulation substituted:—

(1a) A person shall not bring or attempt to bring cattle or sheep into the State for the purposes of immediate slaughter at an abattoir situate—

(a) in the Kimberley Division of the State unless he first furnishes the declaration and certificate referred to in paragraph (a) in the Third Column of the Second Schedule opposite item E; or

(b) in any portion of the State outside the Kimberley Division unless he first obtains the approval and furnishes the declaration and certificates referred to in paragraph (b) in the Third Column of the Second Schedule opposite item E.

3. The Second Schedule to the principal regulations is amended by deleting the passage commencing with the word "Where" and ending with the passage "Inspector." under the column headed "Conditions Governing" opposite and corresponding to item "E.—Cattle or sheep" under the column headed "Animals" and substituting the following passage:—

Where the cattle or sheep are intended for immediate slaughter at an abattoir situate—

(a) in the Kimberley Division of the State—

(i) declaration from the person having possession of the stock in the form of Form No. 6 in the Third Schedule; and

(ii) certificate from the person having possession of the stock that the cattle or sheep are not under surveillance on account of disease, and that they will be consigned on a transport approved by the Chief Inspector; or

(b) in any portion of the State outside the Kimberley Division—

(i) prior approval for the introduction from the Chief Inspector;

(ii) all animals shall be distinctly identified by a paint or wool brand;

(iii) declaration and certificate referred to in subparagraph (i) and subparagraph (ii) respectively of paragraph (a) of this column of this item; and

(iv) in the case of cattle certificate from the District Veterinary Officer for the district of the State or Territory from which the cattle will be brought into this State that—

(A) each female and entire male bovine animal not derived from an accredited brucellosis free herd has been subjected to a serological test for brucellosis with negative results on two occasions at least 30 days apart within 44 days prior to movement and was isolated from other cattle during the 44 days in question; and

(B) each bovine animal not being introduced from an accredited tuberculosis free herd has been subjected to an intradermal tuberculin test for bovine tuberculosis with negative result within 14 days of movement.

ERRATUM

BULK HANDLING ACT, 1967-1974.

Department of Agriculture,
South Perth, 29th July, 1975.

IN *Government Gazette* dated 13th June, 1975, the following typographical errors in the printing of amendments to Regulations under the Bulk Handling Act, on pages 1896 to 1904, are corrected as follows:—

Regulation 2—Page 1896 "ball smut" in relation to—

(a) delete "(*Tilletia caries*), or (*Tilletia foetida*)" lines 1 and 2 and insert—

"(*Tilletia caries* or *Tilletia foetida*)".

“heavily discoloured” in relation to—

(a) delete “barlet” and insert “barley”.

Page 1897 “maize” line 2, delete “mans” and insert “means”.

Regulation 18—Page 1898, (4) (a) (iii) line 1, delete “varigated thistle” and insert “variegated thistle”.

E. N. FITZPATRICK,
Director of Agriculture.

UNIVERSITY OF WESTERN AUSTRALIA ACT, 1911-1973.

Office of the Minister for Education,
Perth, 22nd July, 1975.

HIS Excellency the Lieutenant Governor and Administrator in Executive Council, acting pursuant to the provisions of Section 33 of the University of Western Australia Act, 1911-1973, has been pleased to approve of the Statutes made by the Senate of the University of Western Australia and set out in the Schedule hereunder.

G. C. MacKINNON,
Minister for Education.

Schedule.

AMENDING STATUTE No. 1 of 1975.

1. AMENDMENTS TO STATUTE No. 8—THE FACULTIES:

(a) Clause 10 is amended by the deletion of the words “the Principal of the Secondary Teachers’ College and two principals of primary teachers’ colleges nominated by the Director-General of Education”.

(b) Clause 11 is amended by the insertion of the words “who must be a student enrolled in the Faculty of Economics and Commerce” after the words “President of the Society or his nominee”.

(c) Clause 14 is amended by the deletion of the existing Clause 14 and the substitution of the following clause in its place:—

14. The Faculty of Agriculture shall consist of the professors and lecturers in the Institute of Agriculture, two full time members of the teaching staff of the Faculty of Science nominated annually by that Faculty, one full time member of the teaching staff of the Faculty of Economics and Commerce nominated annually by that Faculty, two members of the Agriculture Club of the University enrolled in the Faculty of Agriculture elected annually by the members of that Club, and such other persons who are involved in the teaching or business of the Institute of Agriculture, as may from time to time be appointed by the Senate on the nomination of the foregoing and on the recommendation of the Professorial Board.

(d) Clause 17 is amended by the deletion of the existing Clause 17 and the substitution of the following clause in its place:—

17. The quorum for meetings of a Faculty shall be twenty-five members or one-third of the number of the members in the Faculty, whichever is the less. In calculating the numbers required for a quorum members of the Faculty on approved leave from the University will be excluded.

(e) Clause 18. (4) is amended by the deletion of the existing Clause 18. (4) and the substitution of the following clause in its place:—

18. (4) The quorum for each Advisory Board shall be one-fourth of the number of members of the Board excluding those on approved leave from the University.

(f) Clause 18. (1) (c) is amended by—

(i) the insertion of the words “and the Sub-Dean” after the word “Dean” in Sub-clause 18. (1) (c) (i); and

(ii) the substitution of the words “nineteen” and “four” for the words “twenty” and “five” respectively in Sub-clause 18. (1) (c) (vi).

2. AMENDMENTS TO STATUTE No. 11—ACADEMIC DRESS:

Clause 4. (b) is amended by the insertion of the words “Jurisprudence—Heliotrope (B.C.C. 178)” after the words “Japanese Studies—Gold Brown (B.C.C. 74)”.

3. AMENDMENTS TO STATUTE No. 19—PROFESSORIAL BOARD:

(a) Clause 1 is amended by the insertion of a new Subclause (iii) as follows:—

(iii) for the purposes of this clause the term lecturers includes senior tutors and senior demonstrators;

(b) Clause 15 is amended by the insertion of the words “associate professor” before the word “reader” and the words “associate professorship” before the word “readership”.

4. AMENDMENTS TO STATUTE No. 20—GUILD OF UNDERGRADUATES:

The existing Statute No. 20 is to be repealed and replaced by a new Statute No. 20 as follows:—

STATUTE No. 20—GUILD OF UNDERGRADUATES.

1. Throughout this Statute unless otherwise indicated, the following terms shall have the meanings set against them, respectively:—

“Guild”—the Guild of Undergraduates referred to in Section 28 of the University of Western Australia Act;

“Guild Council”—the Council of the Guild referred to in Clause 7 of this Statute;

“regulations”—regulations made by the Guild under the authority of Clause 11 of this Statute;

“by-laws and rules”—by-laws and rules made by the Guild under the authority of Clause 7 of this Statute;

“General Meeting”—Any general meeting of members of the Guild held under the authority of Clause 8 of this Statute at which all ordinary members of the Guild may vote;

“Referendum”—Any ballot on any subject held under the authority of Clause 8 of this Statute at which all ordinary members of the Guild may be required to vote;

“student society”—Any club, society or association within the University of Western Australia having an initial membership of ten or more members of the Guild and having a membership of not less than five members of the Guild at all subsequent times and which is registered by the Guild in the manner prescribed in the regulations.

“ordinary members”—Ordinary members of the Guild by virtue of Clause 5.

“subordinate organs of the Guild”—Organs established from time to time by the Guild Council and subject to its control.

2. The objects of the Guild shall be—

(a) to foster all that tends to the advancement of learning and the ennoblement of life;

(b) to afford means of social intercourse to students at the University;

(c) to provide or conduct or manage such educational, cultural, sporting, welfare, recreational or commercial facilities or activities which shall be intended for the benefit either directly or indirectly of members of the Guild;

(d) generally to further the common interest of students at the University.

3. For the purposes of carrying out its objects the Guild shall have power—

(a) to expend and invest moneys;

(b) to operate banking accounts;

(c) to transact such financial business as may be necessary to implement the objects of the Guild;

(d) to borrow, raise or secure the payment of money for any of the objects of the Guild from time to time and in particular by mortgaging or charging the property of the Guild or any part thereof;

(e) to enter into contracts on behalf of the Guild or any student society, the terms of which have been approved by the Guild Council;

(f) to lend moneys to ordinary members of the Guild;

(g) to purchase, take on lease or in exchange, hire or otherwise acquire any real or personal property and to sell, let, mortgage or dispose of the same;

(h) to exercise a general supervision and control over all student societies;

(i) to register student societies with the Guild and affiliate them with subordinate organs of the Guild;

(j) to assume the care control and management of the property and financial affairs of any student society, either pending a further resolution of the Guild Council or for such period as the Guild Council deems fit;

(k) to engage and dismiss employees;

(l) to incorporate or cause to be incorporated any student society under the Associations Incorporation Act or under the Companies Act or any like legislation for the benefit of the members of that society and to limit the liability of the Guild, and to hold shares in any company so incorporated;

(m) to hold licences under any legislation for the time being in force;

(n) to admit to associate membership, honorary associateship or honorary life associateship persons other than ordinary members of the Guild;

(o) in the manner prescribed in the regulations, to impose fines upon members of the Guild, upon members and officers of student societies and on student societies, for breaches of the provisions of this Statute, or regulations, by-laws or rules authorised to be made under this Statute, provided that the limits of all such fines shall be clearly stated in the regulations, by-laws or rules;

(p) generally, to act in all other matters authorised by this Statute or necessary or convenient for giving effect to this Statute.

4. Subject to this Statute and the regulations made hereunder, the Guild Council shall have the entire control and management of the affairs and concerns of the Guild and may act in all matters concerning the Guild in such manner as appears to it best calculated to promote the interests of the Guild.

5. All undergraduate students enrolled for any unit or part unit of a course for a Bachelor's degree shall be ordinary members of the Guild provided that such a student may be exempted by the Vice-Chancellor from all obligations of membership, but not from payment of the Guild subscription on the grounds of conscience or any other grounds approved by the Vice-Chancellor and provided also that any other student of the University may be an ordinary member of the Guild. No other person shall be an ordinary member of the Guild.

6. The annual subscription to the Guild shall be such sum as shall be approved by the Senate after report and recommendation by the Guild.

7. (1) The Guild shall be governed by a Council to be termed the Guild Council. The number of members from time to time of the Guild Council, and the manner of election of those members, shall be prescribed in the regulations.

(2) The Guild Council may in the manner prescribed in the regulations make alter or repeal by-laws and rules but may only do so when the power to do so is specified in a regulation and then only to the extent so specified.

(3) The Guild Council shall make provision for the control and management of any property from time to time owned or occupied by the Guild.

8. (1) A General Meeting of the Guild may debate any issue of concern to members of the Guild.

(2) Resolutions passed at any General Meeting of the Guild may be in the form of a recommendation to the Guild Council.

(3) Any referendum held by the Guild shall determine Guild policy on the issues submitted to the referendum, which shall bind the Guild Council.

9. The Guild shall be the recognised means of communication—

(a) between the students or any section of them and the governing authority of the University;

(b) between the students of this University or any section of them and other tertiary institutions.

10. The Guild Council shall provide for the safe custody of the Common Seal which shall only be used by the authority of a resolution of the Guild Council and in the presence of the President of the Guild who shall sign every instrument to which the Seal is affixed and every such instrument shall be countersigned by the Secretary of the Guild or some other person appointed by the Guild Council.

11. The Guild, in the manner prescribed in this Statute, may make alter and repeal regulations to provide for—

(a) (i) the administration organisation and finances of the Guild;

(ii) the interpretation, subject to an appeal to the Guild Council, or a committee comprising not less than three members of Guild Council appointed for the purpose, and subject to a further appeal to the Senate, or a committee of not less than three members of the Senate appointed for the purpose, of the provisions of regulations, by-laws and rules;

(iii) the detailed implementation of the objects and powers of the Guild and the provisions of this Statute;

(iv) any other matter requiring regulation for the purpose of this Statute.

12. The power to make alter and repeal regulations under this Statute shall be exercised in the manner following, that is to say—

(a) a resolution to make alter or repeal regulations shall in the first instance be passed by an absolute majority of Guild Council;

(b) the resolution as so passed shall be posted on the official Guild notice board and published in "Pelican" or any other publication produced under the authority of the "Pelican" editor and financed in part or in whole from the moneys set aside in the "Pelican" account, in both cases notice being given to the ordinary members of the Guild that they are entitled to have the resolution considered at the general meeting of the Guild if notice in that behalf is given within 14 days;

(c) if no such notice is given the resolution shall take effect after the expiration of the said period of 14 days;

(d) if notice is so given to the Secretary of the Guild within the said period of 14 days, the resolution shall be considered at the next general meeting of the Guild or at a special general meeting convened for the purpose;

(e) provided that notwithstanding paragraph (c) no proposed alteration or repeal of any regulation dealing with the raising and expenditure of the revenue of the Guild will become operative unless it has the consent of a two-thirds majority of the ordinary members present at a duly constituted general meeting of the Guild;

- (f) at such general meeting the resolution may be confirmed or amended, in either event by a two-thirds majority of the ordinary members present. If so confirmed the resolution shall forthwith take effect;
- (g) if the resolution is amended at such general meeting, the amended resolution shall be considered at the next meeting of Guild Council, and if accepted by an absolute majority of the Guild Council, shall thereupon take effect;
- (h) once having been referred to a general meeting, no resolution to make alter or repeal a regulation shall take effect unless and until it has, in its final form, received the approval of both an absolute majority of Guild Council and a two-thirds majority of the ordinary members present at a general meeting;
- (i) where a regulation is made altered or repealed in the manner outlined in (a), (b) and (c) above, the Guild President shall prepare and sign a certificate setting forth the resolution and the manner of compliance with (b) above, such certificate to be presented at the next general meeting of the Guild for that meeting's information;
- (j) without derogation from the foregoing, if at a general meeting of the Guild a resolution is passed that a proposal to make later or repeal a regulation be submitted to referendum, the Guild Council shall cause the proposal to be submitted to a referendum of the ordinary members of the Guild either at the next forthcoming general election or by-election or at such other time decided upon by the Guild Council, provided such time is not subsequent to the next forthcoming general election. If the proposal meets with the approval of a majority of those voting at the referendum, the Guild Council shall at its next meeting pass a resolution that regulations be so made altered or repealed as the case may be, and the resolution shall take effect forthwith.
- (k)
 - (i) any regulation so made, altered or repealed shall be forwarded to the office of the Registrar, and a receipt therefor shall be signed by the Registrar, or on his behalf;
 - (ii) the Registrar shall submit such regulations for consideration at the next ordinary meeting of the Senate, or at a special meeting of the Senate convened for the purpose;
 - (iii) the Senate may disallow the regulations in whole or in part, but in the event that the regulations are not disallowed within a period of three months after the first meeting of the Senate at which they are considered, they shall be deemed to have been allowed at the expiration of that period;
 - (iv) subject to the foregoing, the regulations shall be of full force and effect as from the date the same are allowed by the Senate.

13. An audited copy of the Annual Balance Sheet and Statement of Income and Expenditure of the Guild shall each year be transmitted to the Senate.

14. (1) A copy of this Statute and any amendments thereof and a copy of any regulations, by-laws and rules made under this Statute and any amendments thereof shall be enrolled upon a Statute Book.

(2) An entry upon the Statute Book of this Statute or any alterations thereto signed by the Registrar shall be *prima facie* evidence that the subject matter thereof was duly approved by the Senate.

(3) An entry upon the Statute Book of any regulation made under this Statute, or any alteration thereto, signed by the Registrar and the President of the Guild, shall be *prima facie* evidence that the subject matter thereof was duly submitted to the Senate following approval by the Guild and not disallowed.

(4) An entry upon the Statute Book of any by-law or rule made under this Statute or any alteration thereto signed by the President of the Guild shall be *prima facie* evidence that the subject matter thereof was duly approved by the Guild.

15. (1) This Statute shall come into operation on the day it is published in the *Government Gazette*, and thereupon the existing Statute No. 20 is hereby repealed.

(2) All regulations, by-laws and rules made under the authority of Statute No. 20 prior to the date of publication of this Statute in the *Government Gazette* shall be deemed to have been made under the authority of this Statute.

The Common Seal of the University of
Western Australia was hereto affixed by
authority of the Senate—

Attested by—

[L.S.]

A. J. BOYLE,
Acting Vice-Chancellor.

STATE TENDER BOARD OF WESTERN AUSTRALIA

Tenders for Government Supplies

Date of Advertising	Schedule No.	Supplies Required	Date of Closing
1975			1975
July 11	462A/1975	Filtered Air Compressors (2 only) for Filters at Wanneroo Water Treatment Works—M.W.B.	Aug. 7
July 11	463A/1975	Electrically driven horizontal Centrifugal Pumping Units (2 only)—M.W.B.	Aug. 7
July 18	483A/1975	One (1) only Mechanical Road Sweeper—M.R.D.	August 7
July 18	491A/1975	Installation of Royal Flying Doctor Emergency Call Alarms to Traegar SSB'50's and Codan 6924 Transceivers—A.P.B.	August 7
July 18	496A/1975	Fish (1 year period)	August 7
July 25	502A/1975	Electric Ranges and Wall Ovens for one (1) year period—P.W.D.	Aug. 7
July 25	509A/1975	Crushed Rock Screenings (8 750 tonnes) for Bunbury—P.W.D.	Aug. 7
July 25	515A/1975	4 kw to 30 kw Submersible Motors (approx. 30) for one (1) year period—P.W.W.S.	Aug. 7
July 25	517A/1975	Private Motor Vehicle Number Plates (48 000) sets—Department of Motor Vehicles	Aug. 7
July 18	484A/1975	1 220 mm Nominal Diameter Steel Pipes—M.W.B.	August 14
July 18	489A/1975	Manufacture, Supply, Installation and Commissioning of a Ventilation and Dust Extraction System for Welding Shop at Shenton Park—M.W.B.	August 14
July 18	490A/1975	Totally enclosed Skid Mounted Emergency Generating Plant (2 only)—M.W.B.	August 14
July 18	494A/1975	460 mm to 760 mm Diameter C.I. Sluice Valves (25 only geared—12 only un-gearred)—M.W.B.	August 14
July 18	495A/1975	Supply, Delivery, Erection and Commissioning of Ten Tonne capacity Overhead Travelling Cranes (2 only) for Midland and Gosnells Main Pumping Stations—M.W.B.	August 14
July 25	499A/1975	Bottom Welded Polytex Plastic Bags (1 year period)—R.P.H.	Aug. 14
July 25	500A/1975	Sewn Spades (Singlet Ends, Coloured, Best Quality)—12 tons for W.A.G.R.	Aug. 14
July 25	501A/1975	Manufacture and supply of Plastic Lining for Sewer Mains (1 937 ft)—M.W.B.	Aug. 14
Aug. 1	519A/1975	Crushed Limestone Screenings and Crushed Limestone Base Course at Carnarvon—M.R.D.	Aug. 14
Aug. 1	520A/1975	Crushed Rock Screenings and Crushed Rock Base Course at Pilbara—M.R.D.	Aug. 14
Aug. 1	521A/1975	Crushed Rock Screenings at Narrogin—M.R.D.	Aug. 14
Aug. 1	522A/1975	Class Five Crawler Tractors with Ancillary Equipment (3 only)—M.R.D.	Aug. 14
Aug. 1	523A/1975	Crushed Rock Screenings at Northam—M.R.D.	Aug. 14
Aug. 1	548A/1975	Pre-mixed Concrete (1 year period) for Architectural Division—P.W.D.	Aug. 14
July 25	516A/1975	Medical X-Ray Films and Developers (1 year period)—Medical Department	Aug. 21
Aug. 1	530A/1975	Crushed Rock Screenings at Moora—M.R.D.	Aug. 21
Aug. 1	531A/1975	X-Ray Equipment for Armadale District Hospital—Medical Department	Aug. 21
Aug. 1	549A/1975	Bookbinding Machines (Folding and Thread Sealing Machine including Re-stitching Machine) (1 only); Backlining Machine (1 only) for Government Printer	Aug. 21
Aug. 1	550A/1975	X-Ray Equipment for Mt. Newman District Hospital—Medical Department	Aug. 21

For Sale by Tender

Date of Advertising	Schedule No.	For Sale	Date of Closing
1975			1975
July 18	467A/1975	Self Propelled Multi Wheel Marshall Moore 30 ton Roller (MRD 601) at East Perth	August 7
July 18	470A/1975	Davleco Sheepsfoot Roller (MRD 644) at East Perth	August 7
July 18	471A/1975	Galion 118 Grader (MRD 635) at East Perth	August 7
July 18	475A/1975	HT Holden Utility (PW 1809) at Broome	August 7
July 18	476A/1975	Four (4) only Pontoon Boxes 5 ft. 6 in. x 5 ft. 6 in. x 13 ft. 6 in. at Port Hedland	August 7
July 18	478A/1975	Dodge Utility (ex UQC 700) at Albany	August 7
July 18	479A/1975	HG Holden Station Sedan (UQJ 340) at Broome (re-called)	August 7
July 18	481A/1975	Firearms (28 only); 22 Cartridge Belt and Widdec Bush Knife at Police Ballistics Section	August 7
July 18	486A/1975	Petters Engine coupled to Dumlite Alternator at Laverton	August 7
July 18	487A/1975	McCulloch Chainsaws (6 only); Clinton Petrol Engine; Lister Diesel Engine; 5 Ton Chain Block; 2 Ton Crab Winch; Chamberlain Tractor; Truck and Automotive Parts; Chevrolet Trucks (2 only), Chevrolet Motor; Bedford Motor and Automotive Batteries (56 only) at Gngara	August 7
July 18	492A/1975	TD9B International Dozer (MRD 949) at East Perth	August 7
July 18	493A/1975	Massey Ferguson Tractor (ex UQG 371) at Pardelup	August 7
July 25	508A/1975	6/8 Ton Ledger Roller (MRD 563) at East Perth	Aug. 7
July 25	503A/1975	951 Caterpillar Traxcavator Loader (MRD 965) at East Perth	Aug. 14
July 25	504A/1975	1974 HQ Holden Utility (MRD 787) at Carnarvon	Aug. 14

STATE TENDER BOARD OF WESTERN AUSTRALIA—*continued**For Sale by Tender—continued.*

Date of Advertising	Schedule No.	For Sale	Date of Closing
1975			1975
July 25	505A/1975	HQ 173 Holden Station Sedan (UQM 702) at Port Hedland	Aug. 14
July 25	506A/1975	Landrover Utility (PW 1839) at Derby	Aug. 14
July 25	507A/1975	TD15B International Dozer (MRD 942) at East Perth	Aug. 14
July 25	510A/1975	Commando Chamberlain Rear End Loader (MRD 920) at East Perth	Aug. 14
July 25	511A/1975	Scrap Copper (approx 680·385 kg) and Bronze Swarf (approx 700 kg) at East Perth	Aug. 14
July 25	512A/1975	Super 90 Chamberlain Tractor (MRD 761) at East Perth	Aug. 14
July 25	513A/1975	Allis Chalmers Grader (MRD 686) at East Perth	Aug. 14
July 25	514A/1975	Collins Hydropactor Multi Wheel Drawn Roller (MRD 482) at East Perth	Aug. 14
July 25	518A/1975	Bedford 1 ton Truck (UQK 084) at South Hedland	Aug. 14
Aug. 1	525A/1975	Macson Lathe No. 35—82 with 5 h.p., 3 phase G.E.C. Motor at Carlisle	Aug. 14
Aug. 1	536A/1975	68TK Bedford Diesel Truck (PW 1712) at East Perth	Aug. 14
Aug. 1	537A/1975	Kelvinator 240 volt Air Conditioner and Heating 240 volt Air Conditioner at East Perth	Aug. 14
Aug. 1	538A/1975	1971 Ford Escort Sedan (UQJ 439) at East Perth	Aug. 14
Aug. 1	539A/1975	6/8 Ton McDonald Roller (MRD 434) at East Perth	Aug. 14
Aug. 1	540A/1975	Toyota Hi-Ace Truck (UQA 757) ; 1971 Falcon Station Sedan (UQK 122) and HQ 173 Holden Station Sedan (UQK 109) at East Perth	Aug. 14
Aug. 1	541A/1975	1971 Hemi 215 Dodge Utility (UQK 142) at East Perth	Aug. 14
Aug. 1	543A/1975	1968 HK Holden Utility (PW 1486) at East Perth	Aug. 14
Aug. 1	524A/1975	Construction Huts (5 only—Steel framed ; 3 only—timber framed) at Wagin	Aug. 21
Aug. 1	526A/1975	1972, 223 Dodge Utility (ex UQM 723) at Geraldton	Aug. 21
Aug. 1	527A/1975	60R Holman Pneumatic Rammer (MRD 456) at Kununurra	Aug. 21
Aug. 1	528A/1975	1972, 223 Dodge Utility (ex UQM 562) at Geraldton	Aug. 21
Aug. 1	529A/1975	Steel Trailer (ex UQU 607) at Geraldton	Aug. 21
Aug. 1	532A/1975	John Deere Tractor (UQF 089) at East Perth	Aug. 21
Aug. 1	533A/1975	19 ft. Boltens Office Caravan (UQV 514) at Derby	Aug. 21
Aug. 1	534A/1975	Lincoln H6 Welding Machine (PW 154) at Wyndham	Aug. 21
Aug. 1	535A/1975	Toyota Table Top Truck (UQN 917) and Bedford 30 cwt. Truck (UQL 429) at Wyndham	Aug. 21
Aug. 1	542A/1975	1973 Holden Panel Van (UQM 795) at Karratha	Aug. 21
Aug. 1	544A/1975	1972 HQ Holden Sedan (MRD 430) at Port Hedland	Aug. 21
Aug. 1	545A/1975	1973 HQ Holden Utility (PW 1486) at Port Hedland	Aug. 21
Aug. 1	546A/1975	1972 Falcon Panel Van (PW 2149) at Bunbury	Aug. 21
Aug. 1	547A/1975	1971 FJ55V Toyota Landruiser Station Wagon (MRD 148) at Port Hedland	Aug. 21
Aug. 1	551A/1975	1973 Falcon Panel Van (MRD 684) at Carnarvon (re-called)	Aug. 21
Aug. 1	552A/1975	Servex-Bradbury Hydraulic Floor Jack (MRD 511) at Carnarvon	Aug. 21

Tenders addressed to the Chairman, State Tender Board, 74 Murray Street, Perth, will be received for the abovementioned schedules until 10 a.m. on the dates of closing.

Tenders must be properly endorsed on envelopes otherwise they are liable to rejection.

Tender forms and full particulars may be obtained on application at the Tender Board Office, 74 Murray Street, Perth and at points of inspection.

No Tender necessarily accepted.

S. F. FELDMAN,
Chairman, Tender Board.

ACCEPTANCE OF TENDERS

Schedule No.	Contractor	Particulars	Department Concerned	Rate
755A/74	Powerlec Eng. P/L	Supply—Radio Station Installation Buildings and Ancillary Equipment	P.W.D. (M. & P.E.)	Details on application
278A/75	David Gray & Co. P/L	Supply—Heptachlor (1 year period)	Agriculture	\$1.42 per litre
280A/75	Steel Mains P/L	Supply—2 only Surge Vessels	M.W.B.	For the sum of \$23 552
329A/75	Heatly Ind. Supplies Pty. Limited	Supply—Saw Cutting Machine Blades (1 year period)	M.R.D.	At \$204.75 each minus 2½% 30 days
396A/75	E. Ianson	Purchase and Removal—Holden Sedan (UQN 609) at Kununurra	M.R.D.	For the sum of \$1 740
397A/75	Cooper Motors	Purchase and Removal—Holden Utility (UQO 457) at Derby	M.R.D.	For the sum of \$827
399A/75	Cooper Motors	Purchase and Removal—Holden Utility (URO 494) at Kununurra	M.R.D.	For the sum of \$1 352
<i>Cancellation of Contract</i>				
270A/75	N. M. Thomas	Purchase and Removal—Falcon Panel Van (UQO 117) ex Carnarvon	M.R.D.	

GOVERNMENT PRINTING OFFICE OF W.A.

TENDERS FOR GOVERNMENT PRINTING

Tenders are invited for the supply of the undermentioned stores.

Tenders close at Wembley, 11th August 1975 at 10.00 a.m.

Tender No.	Particulars of Stores
XS 1187	5 000 3 part fanapart sets—form 70B, for Public Works Department. Printed and finished to size 280 x 203 and 247 mm. Tenderer to supply NCR stock.
XS 1188	500 books—form ED—“Job Card”, for Public Works Department. Printed, numbered, perforated and quarter bound. Finished size 205 x 165 mm. Tenderer to supply stock. (NCR).
XS 1189	400 books—form A25—“Receival Slip”, for Public Works Department. Printed, perforated and staple bound. Finished size 152 mm x 140 mm. Government Printer to supply stock.
XS 1190	750 pads—form G.T.C. 120—“Telex Pads”, for Tourism. Printed and padded at head. Finished size 250 x 200 mm. Government Printer to supply stock.
XS 1191	3 000 Triangular Luggage Labels, for Tourism. Printed 2/colours and eyeletted. Finished size 101 x 113 mm. Tenderer to supply stock.
XS 1194	Silkscreening 200 self adhesive stickers in 2/colours, for Agriculture Protection Board. Finished size 335 x 268 mm. Tenderer to supply stock.
XS 1192	15 000 5 part continuous Order Sets, for Government Stores. Printed in 2/colours. Finished size 215 x 210 mm. Tenderer to supply stock.
XT 1734	300 000 sheets 1115/1 part data listing paper (continuous), for Rail Stores Midland. Tenderer to supply stock.
XT 1719	60 000 sets 5 part continuous form 55/50/5135, for Rail Stores Midland. Printed and finished to size 139 x 215 mm. Tenderer to supply NCR stock.

Tenders are to be addressed to the Government Printer, Government Printing Office, Station Street, Wembley and are to be endorsed with the Tender No.

Tender forms, envelopes and full particulars may be obtained on application at the Government Printing Office, Station Street, Wembley.

ACCEPTANCE OF TENDERS

Tender No.	Particulars of Stores	Successful Tenderer	Amount
			\$
XS 1171	1 000 clear P.V.C. Document Wallets, for Office of Titles	W. J. Coates	385.56
XS 1172	The Manufacturing and printing of 100 000 State Electoral Registrar Envelopes, for State Electoral	E. S. Wigg & Son	1 175.00
XS 1173	200 books—form D.C.W. 90, for Community Welfare	Lamson Paragon	166.00
XS 1174	150 books—Property Receipt Book, for Police Stationery Store	Lamson Paragon	97.00
XS 1177	The production of 28 800 (200 gross) 144 page interleaved $\frac{3}{8}$ in. ruling exercise books, for Education Supplies	Spicer Cowan	2 450.00
XS 1178	The production of 348 gross 48 page $\frac{3}{8}$ in. ruling exercise books, for Education Supplies	Sands and McDougall	2 107.00
XT 1720	500 books—form MRD 55, for Main Roads Department	New Formula Printing Service	820.00
XT 1724	50 books—form MRD 69, for Main Roads Department	New Formula Printing Service	102.00
XT 1725	500 pads—form 55/50/3265, for Rail Stores Midland	Alpha Print	146.00
XT 1726	Withdrawn from Tender		
XT 1727	200 books—form 4515, bin 77, for Metropolitan Water Supply	Sovereign Print	195.00

WILLIAM C. BROWN,
Government Printer.

FREMANTLE PORT AUTHORITY ACT, 1902-1969.

Fremantle Port Authority,
Fremantle, 10th July, 1975.

THE Fremantle Port Authority acting pursuant to the provisions of the Fremantle Port Authority Act, 1902-1969, hereby makes the regulations set forth in the Schedule hereunder to have and take effect on and after the 1st day of September, 1975.

W. E. WILLIS,
Secretary.

Schedule.

Regulations.

- Principal regulations. 1. In these regulations, the Fremantle Port Authority Regulations, 1971, published in the *Government Gazette* on the 10th day of December, 1971, as amended from time to time by notices so published, are referred to as the principal regulations.
- Reg. 127 amended. 2. Regulation 127 of the principal regulations is amended—
(a) as to subregulation (1), by substituting for the passage “five hundred and twenty-five one-thousandths of a cent (0.525c)” in lines one and two the passage “sixty-five one-hundredths of a cent (0.65c)”;

- (b) as to subregulation (3), by substituting for the passage "twenty-five one-hundredths of a cent (0.25c)" in lines three and four the passage "three hundred and twenty-five one-thousandths of a cent (0.325c)"; and
- (c) as to subregulation (4), by substituting for the passage "twenty dollars (\$20)" in line four the passage "twenty-five dollars (\$25)".
- Reg. 130 amended. 3. Regulation 130 of the principal regulations is amended—
- (a) as to subregulation (1), by substituting for the expression "\$40" in line six the expression "\$60", and by substituting for the expression "\$80" in line nine the expression "\$120"; and
- (b) as to subregulation (2), by substituting for the expression "\$5" in line three the expression "\$7".
- Reg. 138 amended. 4. Regulation 138 of the principal regulations is amended—
- (a) as to paragraph (a), by substituting for the numerals "11" in line three the numerals "13";
- (b) as to paragraph (d), by substituting for the expression "\$1.19" in line one the expression "\$1.45", and by substituting for the expression "\$0.75" in line three the expression "\$0.92"; and
- (c) as to paragraph (k), by substituting for the passage "39.375 cents a tonne or 35.3 cents a cubic metre" in line twenty the passage "45 cents a tonne".
- Reg 139 substituted. 5. Regulation 139 of the principal regulations is revoked and the following regulation substituted:—

INWARD CARGO.

139. The rates of Wharfage and Handling Charges on Inward Cargo shall be as under:—

Description of Goods	Wharfage	Handling Charges	
		Delivered over wharves. Authority receiving and delivering	Discharged direct from ships' slings into vehicles for consignment off the wharves
	\$	\$	\$
GENERAL RATES—			
All goods for which specific rates are not otherwise provided			
(a) all general cargo other than that specified in (b)	tonne	1.45	8.25
(b) full consignments of commodities taken at weight	tonne	1.62	8.40
Goods shipped from ports within the State (Wharfage unless lesser rate specified and Handling Charges unless otherwise specified)—			
(a) all cargo other than that specified in (b)	tonne	0.36	8.25
(b) full consignments of commodities taken at weight	tonne	0.40	8.40
SPECIFIC RATES—			
Coal—			
(a) loose	tonne	0.60	0.80
(b) loose—landed for bunkering purposes	tonne	0.24	0.80
Coke—			
(a) loose—if landed by grabs	tonne	0.60	1.30
(b) in bags	tonne	0.60	8.40
Empty returns	tonne	0.55	8.25
Furniture—Secondhand	tonne	0.55	8.25
Landed and re-shipped cargo (handling charges at same rate as for inward cargo of like nature)	tonne	0.13
Livestock—			
(a) horses, cattle, dogs (not caged or crated)	each	0.60
(b) pigs, sheep, and goats (not caged or crated)	each	0.10
Materials in crude form such as rock phosphate, phosphatic guana, sulphur and sulphur bearing ores etc. for the manufacture of artificial manures and acids—in bulk cargoes and landed loose	tonne	0.36	0.80
Motor Cars, Utilities, Trailers and Caravans for conveyance of passengers and/or personal effects only, used and uncased, and on own wheels	tonne	0.30	2.50
Motor vehicle parts, including chassis unmounted, bodies etc. representing complete units, and agricultural machinery, landed for assembly locally but excluding spare parts for replacement, and tyres, tubes, etc.	tonne	1.20	8.25
Oil and inflammable liquids (fuel, lighting or lubricating) pumped ashore in bulk or transferred direct from a tanker to a commercial ship by wharf pipelines. (Other than as bunker supplies for ships of war)	tonne	1.45
Sugar, in bulk form, landed by grabs	tonne	1.62	0.80
Timber	tonne	0.53	8.25
Logs	tonne	0.65	8.60
Transshipment Cargo—as prescribed in Regulation No. 141 (handling charges as provided in Regulation No. 141)	tonne	0.26
Vehicles—uncased, and set up on own wheels and capable of being run or towed on same—			
WHARFAGE—			
(a) Motor cars, motor vehicles, including chassis and vehicles	tonne	1.62
(b) Motor cars, motor vehicles, including chassis and vehicles wholly assembled in Australia	tonne	0.60
(c) Agricultural, Horticultural and Industrial machinery	tonne	0.60
HANDLING—			
(a) up to 5 t gross each	tonne	2.50
(b) exceeding 5 t gross each	tonne	at cost
Wool	tonne	0.48	4.70
Minimum charge per consignment	0.30	0.50

Reg. 140 substituted. 6. Regulation 140 of the principal regulations is revoked and the following regulation substituted:—

OUTWARD CARGO.

140. The rates of Wharfage and Handling Charges on Outward Cargo shall be as under, provided that, in order to qualify for the rate of Wharfage provided therefore in the Schedule of this regulation goods wholly manufactured within the State and products of the soil of the State, as prescribed in Regulation 138, must be declared as such in such manner as the Authority may from time to time require, at the time of delivery for shipment.

Description of Goods	Wharfage	Handling Charges	
		Shipped over wharves, Authority receiving and delivering	Shipped direct ex vehicles to ships' slings
	\$	\$	\$
GENERAL RATES—			
All goods for which specific rates are not otherwise provided			
(a) all general cargo other than that specified in (b) ... tonne	0.86	6.80	4.50
(b) full consignments of commodities taken at weight ... tonne	0.96	7.00	4.80
Goods shipped to ports within the State (handling charges unless otherwise specified)—			
(a) all cargo other than that specified in (b) ... tonne	0.18	6.80	4.50
(b) full consignments of commodities taken at weight ... tonne	0.20	7.00	4.80
Products of the soil of the State as per Regulation No. 138 excepting grain, and unless otherwise specified—			
(a) all cargo other than that specified in (b) ... tonne	0.22	6.80	4.50
(b) full consignments of commodities taken at weight ... tonne	0.24	7.00	4.80
Goods wholly manufactured in the State, as per Regulation No. 138 unless otherwise specified—			
(a) all cargo other than that specified in (b) ... tonne	0.44	6.80	4.50
(b) full consignments of commodities taken at weight ... tonne	0.48	7.00	4.80
SPECIFIC RATES—			
Empty returns ... tonne	0.45	6.80	4.50
Furniture, secondhand ... tonne	0.55	7.00	4.50
Metal, scrap ... tonne	0.96	At cost	At cost
Motor cars, utilities, trailers or caravans, for conveyance of passengers and/or personal effects only, used and uncased and on own wheels ... tonne	0.30	2.30	4.50
Petrol, Kerosene, fuel oil and other petroleum products and by-products refined or manufactured locally from crude oil (notwithstanding Regulation No. 138 (g))—			
(a) in bulk ... tonne	0.85
(b) in containers ... tonne	0.85	6.80	4.50
(c) as bunkers (see Regulation No. 146) ... tonne	0.53
Products of the soil of the State, etc.—			
(a) bran, flour, pollard ... tonne	0.26	8.20	5.60
(b) grain—wheat barley oats ... tonne	0.175	7.00	4.80
(c) livestock—			
(i) horses, cattle and dogs (not caged or crated) ... each	0.50
(ii) pigs, sheep, goats (not caged or crated) ... each	0.05
(d) minerals, metallic and earthy, and metallurgical products mined in the State—			
(i) in containers ... tonne	0.50	7.00	4.80
(ii) loose ... tonne	0.50	...	At cost
(e) meat, fresh ... tonne	0.24	17.60	9.50
(f) timber, sandalwood, mallet bark ... tonne	0.44	6.80	4.40
(g) wool ... tonne	0.30	2.80	...
Vehicles—uncased and set up on own wheels and capable of being run or towed on same—			
WHARFAGE—			
(a) Motor cars, motor vehicles, vehicles—wholly assembled in the State ... tonne	0.50
(b) Motor Cars, motor vehicles, vehicles—other ... tonne	1.00
(c) Agricultural, horticultural and industrial machinery ... tonne	0.50
HANDLING—			
(a) up to 5 t gross ... tonne	...	2.30	4.50
(b) over 5 t gross ... tonne	...	At cost	4.50
Minimum charge per consignment ...	0.30	0.50	0.50

Reg. 141 amended. 7. Subregulation (2) of regulation 141 of the principal regulations is amended by substituting for the expression "\$0.22" in line one the expression "\$0.26".

Reg. 146 amended. 8. Subregulation (2) of regulation 146 of the principal regulations is amended by substituting for the words "forty-four cents" in line three the words "fifty-three cents".

Passed by resolution of the Fremantle Port Authority at a meeting of the said Authority held on the 10th day of July, 1975.

The Common Seal of the Fremantle Port Authority was at the same time affixed and impressed hereto by order and in the presence of—

[L.S.]

T. J. LEWIS,
Chairman.
J. G. MANFORD,
Commissioner.
W. E. WILLIS,
Secretary.

Approved by His Excellency the Lieutenant Governor and Administrator in Executive Council this 30th day of July, 1975.

R. D. DAVIES,
Clerk of the Council.

MINING ACT 1904.
(Regulation 180.)

Warden's Office,
Kalgoorlie, 21st April, 1975.

TAKE notice that it is the intention of the Warden of the Goldfield or Mineral Field mentioned hereunder, on the date mentioned, to issue out of the Warden's Court an order authorising the cancellation of registration of the undermentioned Mining Tenements in accordance with Regulation 180 of the Mining Act, 1904. An order may issue in the absence of the registered holder, but should he desire to object to such order he must, before the date mentioned, lodge at the Warden's Office an objection containing the grounds of such objection, and, on the date mentioned, the Warden will proceed to hear and determine the same, in accordance with the evidence then submitted.

A. E. CLARKE,
Warden.

To be heard at the Warden's Court, Kalgoorlie, on Tuesday, the 19th day of August, 1975.

BROAD ARROW GOLDFIELD.

Nature of Holding; No.; Name of Registered Holder; Address; Reason for Cancellation.

Mineral Claims.

- 6W—Boucher, Harold; c/- P.O. Coolgardie; McMahon, Herman Gerald; McMahon, Enid Mary; 145 Boulder Road, Kalgoorlie; no Miners Right.
- 51AW—Amax Exploration (Australia) Inc.; 185 St. George's Terrace, Perth; non-payment of rent.
- 52W—Amax Exploration (Australia) Inc.; 185 St. George's Terrace, Perth; non-payment of rent.
- 53W—Amax Exploration (Australia) Inc.; 185 St. George's Terrace, Perth; non-payment of rent.
- 54W—Amax Exploration (Australia) Inc.; 185 St. George's Terrace, Perth; non-payment of rent.
- 55W—Amax Exploration (Australia) Inc.; 185 St. George's Terrace, Perth; non-payment of rent.
- 56W—Amax Exploration (Australia) Inc.; 185 St. George's Terrace, Perth; non-payment of rent.
- 57W—Valenti, Alfred; 8 York Street, Boulder; Creek, Arthur Leslie; Unit 18, 1 Forrest Street, Fremantle; non-payment of rent.
- 67W—Amax Exploration (Australia) Inc.; 185 St. George's Terrace, Perth; non-payment of rent.
- 68W—Amax Exploration (Australia) Inc.; 185 St. George's Terrace, Perth; non-payment of rent.
- 70W—Amax Exploration (Australia) Inc.; 185 St. George's Terrace, Perth; non-payment of rent.
- 71W—Amax Exploration (Australia) Inc.; 185 St. George's Terrace, Perth; non-payment of rent.
- 72W—Amax Exploration (Australia) Inc.; 185 St. George's Terrace, Perth; non-payment of rent.
- 73W—Amax Exploration (Australia) Inc.; 185 St. George's Terrace, Perth; non-payment of rent.
- 74W—Amax Exploration (Australia) Inc.; 185 St. George's Terrace, Perth; non-payment of rent.
- 75W—Amax Exploration (Australia) Inc.; 185 St. George's Terrace, Perth; non-payment of rent.
- 76W—Amax Exploration (Australia) Inc.; 185 St. George's Terrace, Perth; non-payment of rent.
- 77W—Amax Exploration (Australia) Inc.; 185 St. George's Terrace, Perth; non-payment of rent.
- 78W—Amax Exploration (Australia) Inc.; 185 St. George's Terrace, Perth; non-payment of rent.
- 79W—Amax Exploration (Australia) Inc.; 185 St. George's Terrace, Perth; non-payment of rent.
- 80W—Amax Exploration (Australia) Inc.; 185 St. George's Terrace, Perth; non-payment of rent.
- 81W—Amax Exploration (Australia) Inc.; 185 St. George's Terrace, Perth; non-payment of rent.
- 82W—Amax Exploration (Australia) Inc.; 185 St. George's Terrace, Perth; non-payment of rent.
- 83W—Amax Exploration (Australia) Inc.; 185 St. George's Terrace, Perth; non-payment of rent.
- 84W—Amax Exploration (Australia) Inc.; 185 St. George's Terrace, Perth; non-payment of rent.
- 85W—Amax Exploration (Australia) Inc.; 185 St. George's Terrace, Perth; non-payment of rent.
- 86W—Amax Exploration (Australia) Inc.; 185 St. George's Terrace, Perth; non-payment of rent.
- 87W—Amax Exploration (Australia) Inc.; 185 St. George's Terrace, Perth; non-payment of rent.
- 95W—Amax Exploration (Australia) Inc.; 185 St. George's Terrace, Perth; non-payment of rent.
- 96W—Amax Exploration (Australia) Inc.; 185 St. George's Terrace, Perth; non-payment of rent.
- 177W—Western Mining Corporation Limited; 55 MacDonald Street, Kalgoorlie; non-payment of rent.
- 178W—Western Mining Corporation Limited; 55 MacDonald Street, Kalgoorlie; non-payment of rent.
- 179W—Western Mining Corporation Limited; 55 MacDonald Street, Kalgoorlie; non-payment of rent.
- 256W—Western Mining Corporation Limited; 55 MacDonald Street, Kalgoorlie; non-payment of rent.
- 257W—Western Mining Corporation Limited; 55 MacDonald Street, Kalgoorlie; non-payment of rent.
- 258W—Western Mining Corporation Limited; 55 MacDonald Street, Kalgoorlie; non-payment of rent.
- 259W—Western Mining Corporation Limited; 55 MacDonald Street, Kalgoorlie; non-payment of rent.
- 345W—Western Mining Corporation Limited; 55 MacDonald Street, Kalgoorlie; non-payment of rent.
- 346W—Western Mining Corporation Limited; 55 MacDonald Street, Kalgoorlie; non-payment of rent.
- 425W—Western Mining Corporation Limited; 55 MacDonald Street, Kalgoorlie; non-payment of rent.
- 431W—Austral Mining Company N.L.; c/o Irish Young and Outhwaite, 41 Currie Street, Adelaide; no Miners Right.
- 624W—Mountain View Gold No Liability; c/o Binder Hamlyn & Co., 12 St. George's Terrace, Perth; no Miners Right.

- 24/1435—Asarco (Australia) Pty. Limited; 6th Floor, Law Chambers, Cathedral Square, Perth; non-payment of rent.
- 24/1436—Asarco (Australia) Pty. Limited; 6th Floor, Law Chambers, Cathedral Square, Perth; non-payment of rent.
- 24/1437—Asarco (Australia) Pty. Limited; 6th Floor, Law Chambers, Cathedral Square, Perth; non-payment of rent.
- 24/1438—Asarco (Australia) Pty. Limited; 6th Floor, Law Chambers, Cathedral Square, Perth; non-payment of rent.
- 24/1439—Asarco (Australia) Pty. Limited; 6th Floor, Law Chambers, Cathedral Square, Perth; non-payment of rent.
- 24/1440—Asarco (Australia) Pty. Limited; 6th Floor, Law Chambers, Cathedral Square, Perth; non-payment of rent.
- 24/1441—Asarco (Australia) Pty. Limited; 6th Floor, Law Chambers, Cathedral Square, Perth; non-payment of rent.
- 24/1443—Asarco (Australia) Pty. Limited; 6th Floor, Law Chambers, Cathedral Square, Perth; non-payment of rent.
- 24/1450—Asarco (Australia) Pty. Limited; 6th Floor, Law Chambers, Cathedral Square, Perth; non-payment of rent.
- 24/1451—Asarco (Australia) Pty. Limited; 6th Floor, Law Chambers, Cathedral Square, Perth; non-payment of rent.
- 24/1452—Asarco (Australia) Pty. Limited; 6th Floor, Law Chambers, Cathedral Square, Perth; non-payment of rent.
- 24/1453—Asarco (Australia) Pty. Limited; 6th Floor, Law Chambers, Cathedral Square, Perth; non-payment of rent.
- 24/1454—Asarco (Australia) Pty. Limited; 6th Floor, Law Chambers, Cathedral Square, Perth; non-payment of rent.
- 24/1455—Asarco (Australia) Pty. Limited; 6th Floor, Law Chambers, Cathedral Square, Perth; non-payment of rent.
- 24/1456—Asarco (Australia) Pty. Limited; 6th Floor, Law Chambers, Cathedral Square, Perth; non-payment of rent.
- 24/1457—Asarco (Australia) Pty. Limited; 6th Floor, Law Chambers, Cathedral Square, Perth; non-payment of rent.
- 24/1470—Asarco (Australia) Pty. Limited; 6th Floor, Law Chambers, Cathedral Square, Perth; non-payment of rent.
- 24/1472—Western Mining Corporation Limited; 55 MacDonald Street, Kalgoorlie; non-payment of rent.
- 24/1473—Aquitaine Australia Minerals Pty. Ltd.; Perry House, 131-145 Elizabeth Street, Brisbane; non-payment of rent.
- 24/1474—Aquitaine Australia Minerals Pty. Ltd.; Perry House, 131-145 Elizabeth Street, Brisbane; non-payment of rent.
- 24/1476—Western Mining Corporation Limited; 55 MacDonald Street, Kalgoorlie; non-payment of rent.
- 24/1502—Henderson, Graham Arthur; 311 Piccadilly Street, Kalgoorlie; non-payment of rent.
- 24/1516—International Nickel Australia Limited; 1205 Hay Street, West Perth; non-payment of rent.
- 24/1517—International Nickel Australia Limited; 1205 Hay Street, West Perth; non-payment of rent.
- 24/1518—International Nickel Australia Limited; 1205 Hay Street, West Perth; non-payment of rent.
- 24/1519—International Nickel Australia Limited; 1205 Hay Street, West Perth; non-payment of rent.
- 24/1520—International Nickel Australia Limited; 1205 Hay Street, West Perth; non-payment of rent.
- 24/1521—International Nickel Australia Limited; 1205 Hay Street, West Perth; non-payment of rent.
- 24/1522—International Nickel Australia Limited; 1205 Hay Street, West Perth; non-payment of rent.
- 24/1523—International Nickel Australia Limited; 1205 Hay Street, West Perth; non-payment of rent.

Business Area.

- 70W—Finlayson, Mattie Carveth; 520 Hannan Street, Kalgoorlie; non-payment of rent and no Miners Right.

EAST COOLGARDIE GOLDFIELD.

Bulong District.

Mineral Claims.

- 694Y—Cable, Kimberley Douglas; 6 Spencer Street, Jandakot; non-payment of rent and no Miners Right.
- 25/951—Mineral Holdings Australia Pty. Ltd.; 5th Floor, 100 Collins Street, Melbourne; non-payment of rent.
- 25/952—Mineral Holdings Australia Pty. Ltd.; 5th Floor, 100 Collins Street, Melbourne; non-payment of rent.
- 25/960—Westside Development Pty. Ltd.; 129 Parramatta Road, Doubleview; non-payment of rent.
- 25/974—Spargo's Exploration N.L.; 528 Hannan Street, Kalgoorlie; non-payment of rent.
- 25/975—Spargo's Exploration N.L.; 528 Hannan Street, Kalgoorlie; non-payment of rent.
- 25/1027—Spargo's Exploration N.L.; 528 Hannan Street, Kalgoorlie; non-payment of rent.
- 25/1028—Spargo's Exploration N.L.; 528 Hannan Street, Kalgoorlie; non-payment of rent.
- 25/1029—Spargo's Exploration N.L.; 528 Hannan Street, Kalgoorlie; non-payment of rent.
- 25/1031—Spargo's Exploration N.L.; 528 Hannan Street, Kalgoorlie; non-payment of rent.
- 25/1032—Spargo's Exploration N.L.; 528 Hannan Street, Kalgoorlie; non-payment of rent.
- 25/1033—Spargo's Exploration N.L.; 528 Hannan Street, Kalgoorlie; non-payment of rent.
- 25/1034—Spargo's Exploration N.L.; 528 Hannan Street, Kalgoorlie; non-payment of rent.
- 25/1039—Aquitaine Australia Minerals Pty. Ltd.; Perry House, 131-145 Elizabeth Street, Brisbane; non-payment of rent.
- 25/1040—Aquitaine Australia Minerals Pty. Ltd.; Perry House, 131-145 Elizabeth Street, Brisbane; non-payment of rent.
- 25/1041—Reif, Hermann Friederich; 147 Hare Street, Kalgoorlie; non-payment of rent and no Miners Right.
- 25/1087—Spargo's Exploration N.L.; 528 Hannan Street, Kalgoorlie; non-payment of rent.
- 25/1088—Spargo's Exploration N.L.; 528 Hannan Street, Kalgoorlie; non-payment of rent.
- 25/1089—Consolidated Gold Fields Australia Limited; 328 Great Eastern Highway, Redcliffe; non-payment of rent.
- 25/1090—Consolidated Gold Fields Australia Limited; 328 Great Eastern Highway, Redcliffe; non-payment of rent.

EAST COOLGARDIE GOLDFIELD.

East Coolgardie District.

Mineral Claims.

- 26E—Western Mining Corporation Limited; 55 MacDonald Street, Kalgoorlie; non-payment of rent.
- 27E—Western Mining Corporation Limited; 55 MacDonald Street, Kalgoorlie; non-payment of rent.
- 28E—Western Mining Corporation Limited; 55 MacDonald Street, Kalgoorlie; non-payment of rent.
- 29E—Western Mining Corporation Limited; 55 MacDonald Street, Kalgoorlie; non-payment of rent.

- 49E—International Nickel Australia Limited; 1205 Hay Street, West Perth; non-payment of rent.
- 50E—International Nickel Australia Limited; 1205 Hay Street, West Perth; non-payment of rent.
- 51E—International Nickel Australia Limited; 1205 Hay Street, West Perth; non-payment of rent.
- 53E—International Nickel Australia Limited; 1205 Hay Street, West Perth; non-payment of rent.
- 54E—International Nickel Australia Limited; 1205 Hay Street, West Perth; non-payment of rent.
- 55E—International Nickel Australia Limited; 1205 Hay Street, West Perth; non-payment of rent.
- 56E—International Nickel Australia Limited; 1205 Hay Street, West Perth; non-payment of rent.
- 57E—International Nickel Australia Limited; 1205 Hay Street, West Perth; non-payment of rent.
- 58E—International Nickel Australia Limited; 1205 Hay Street, West Perth; non-payment of rent.
- 66E—International Nickel Australia Limited; 1205 Hay Street, West Perth; non-payment of rent.
- 71E—International Nickel Australia Limited; 1205 Hay Street, West Perth; non-payment of rent.
- 72E—International Nickel Australia Limited; 1205 Hay Street, West Perth; non-payment of rent.
- 73E—International Nickel Australia Limited; 1205 Hay Street, West Perth; non-payment of rent.
- 93E—International Nickel Australia Limited; 1205 Hay Street, West Perth; non-payment of rent.
- 484E—International Nickel Australia Limited; 1205 Hay Street, West Perth; non-payment of rent.
- 549E—International Nickel Australia Limited; 1205 Hay Street, West Perth; non-payment of rent.
- 592E—International Nickel Australia Limited; 1205 Hay Street, West Perth; non-payment of rent.
- 597E—Amad N.L.; c/- Messrs. Saw, Wheatley & Co., 55 St. George's Terrace, Perth; non-payment of rent and no Miners Right.
- 598E—Amad N.L.; c/- Messrs. Saw, Wheatley & Co., 55 St. George's Terrace, Perth; non-payment of rent and no Miners Right.
- 602E—Amad N.L.; c/- Messrs. Saw, Wheatley & Co., 55 St. George's Terrace, Perth; non-payment of rent and no Miners Right.
- 605E—Amad N.L.; c/- Messrs. Saw, Wheatley & Co., 55 St. George's Terrace, Perth; non-payment of rent and no Miners Right.
- 650E—International Nickel Australia Limited; 1205 Hay Street, West Perth; non-payment of rent.
- 719E—International Nickel Australia Limited; 1205 Hay Street, West Perth; non-payment of rent.
- 729E—International Nickel Australia Limited; 1205 Hay Street, West Perth; non-payment of rent.
- 730E—International Nickel Australia Limited; 1205 Hay Street, West Perth; non-payment of rent.
- 736E—International Nickel Australia Limited; 1205 Hay Street, West Perth; non-payment of rent.
- 750E—Dampier Mining Company Limited; 37 St. George's Terrace, Perth; non-payment of rent.
- 751E—Dampier Mining Company Limited; 37 St. George's Terrace, Perth; non-payment of rent.
- 752E—Dampier Mining Company Limited; 37 St. George's Terrace, Perth; non-payment of rent.
- 753E—Dampier Mining Company Limited; 37 St. George's Terrace, Perth; non-payment of rent.
- 754E—Dampier Mining Company Limited; 37 St. George's Terrace, Perth; non-payment of rent.
- 755E—Dampier Mining Company Limited; 37 St. George's Terrace, Perth; non-payment of rent.
- 756E—Dampier Mining Company Limited; 37 St. George's Terrace, Perth; non-payment of rent.
- 757E—Dampier Mining Company Limited; 37 St. George's Terrace, Perth; non-payment of rent.
- 813E—International Nickel Australia Limited; 1205 Hay Street, West Perth; non-payment of rent.
- 814E—International Nickel Australia Limited; 1205 Hay Street, West Perth; non-payment of rent.
- 815E—International Nickel Australia Limited; 1205 Hay Street, West Perth; non-payment of rent.
- 817E—The Broken Hill Proprietary Company Limited; 37 St. George's Terrace, Perth; non-payment of rent.
- 818E—The Broken Hill Proprietary Company Limited; 37 St. George's Terrace, Perth; non-payment of rent.
- 1090E—Tasminex N.L.; 67 Wilson Street, Burnie, Tasmania; non-payment of rent and no Miners Right.
- 1091E—Tasminex N.L.; 67 Wilson Street, Burnie, Tasmania; non-payment of rent and no Miners Right.
- 1100E—Tasminex N.L.; 67 Wilson Street, Burnie, Tasmania; non-payment of rent and no Miners Right.
- 1101E—Tasminex N.L.; 67 Wilson Street, Burnie, Tasmania; non-payment of rent and no Miners Right.
- 26/1185—The Broken Hill Proprietary Company Limited; 37 St. George's Terrace, Perth; non-payment of rent.
- 26/1186—The Broken Hill Proprietary Company Limited; 37 St. George's Terrace, Perth; non-payment of rent.
- 26/1187—The Broken Hill Proprietary Company Limited; 37 St. George's Terrace, Perth; non-payment of rent.
- 22/1188—The Broken Hill Proprietary Company Limited; 37 St. George's Terrace, Perth; non-payment of rent.
- 26/1189—The Broken Hill Proprietary Company Limited; 37 St. George's Terrace, Perth; non-payment of rent.
- 26/1190—The Broken Hill Proprietary Company Limited; 37 St. George's Terrace, Perth; non-payment of rent.
- 26/1191—The Broken Hill Proprietary Company Limited; 37 St. George's Terrace, Perth; non-payment of rent.
- 26/1199—Western Mining Corporation Limited; 55 MacDonald Street, Kalgoorlie; non-payment of rent.
- 26/1246—Western Mining Corporation Limited; 55 MacDonald Street, Kalgoorlie; non-payment of rent.
- 26/1247—Western Mining Corporation Limited; 55 MacDonald Street, Kalgoorlie; non-payment of rent.

- 26/1248—Western Mining Corporation Limited; 55 MacDonal Street, Kalgoorlie; non-payment of rent.
- 26/1289—Tasminex N.L.; 67 Wilson Street, Burnie, Tasmania; non-payment of rent and no Miners Right.
- 26/1290—Tasminex N.L.; 67 Wilson Street, Burnie, Tasmania; non-payment of rent and no Miners Right.
- 26/1301—International Nickel Australia Limited; 1205 Hay Street, West Perth; non-payment of rent.
- 26/1303—International Nickel Australia Limited; 1205 Hay Street, West Perth; non-payment of rent.
- 26/1304—International Nickel Australia Limited; 1205 Hay Street, West Perth; non-payment of rent.
- 26/1305—International Nickel Australia Limited; 1205 Hay Street, West Perth; non-payment of rent.
- 26/1307—Kalgoorlie Southern Gold Mines No Liability; C/- 55 MacDonal Street, Kalgoorlie; non-payment of rent.
- 26/1308—Kalgoorlie Southern Gold Mines No Liability; C/- 55 MacDonal Street, Kalgoorlie; non-payment of rent.
- 26/1313—Western Mining Corporation Limited; 55 MacDonal Street, Kalgoorlie; non-payment of rent.
- 26/1314—Western Mining Corporation Limited; 55 MacDonal Street, Kalgoorlie; non-payment of rent.
- 26/1315—Western Mining Corporation Limited; 55 MacDonal Street, Kalgoorlie; non-payment of rent.
- 26/1316—Western Mining Corporation Limited; 55 MacDonal Street, Kalgoorlie; non-payment of rent.
- 26/1317—Western Mining Corporation Limited; 55 MacDonal Street, Kalgoorlie; non-payment of rent.
- 26/1318—Western Mining Corporation Limited; 55 MacDonal Street, Kalgoorlie; non-payment of rent.
- 26/1319—Western Mining Corporation Limited; 55 MacDonal Street, Kalgoorlie; non-payment of rent.
- 26/1370—Southern Ventures Pty. Ltd.; C/- Lindquist, Stacy & Fountain, P.O. Box 7195, Perth; non-payment of rent.
- 26/1371—Southern Ventures Pty. Ltd.; C/- Lindquist, Stacy & Fountain, P.O. Box 7195, Perth; non-payment of rent.
- 26/1372—Southern Ventures Pty. Ltd.; C/- Lindquist, Stacy & Fountain, P.O. Box 7195, Perth; non-payment of rent.
- 26/1373—Southern Ventures Pty. Ltd.; C/- Lindquist, Stacy & Fountain, P.O. Box 7195, Perth; non-payment of rent.
- 26/1390—United Petroleum Reserves N.L.; 51 Queen Street, Melbourne; non-payment of rent and no Miners Right.
- 26/1391—United Petroleum Reserves N.L.; 51 Queen Street, Melbourne; non-payment of rent and no Miners Right.
- 26/1399—Leeks, John William Robert; 72 Thelma Street, Como; non-payment of rent.
- 26/1420—Hampton Trust Limited; C/- Layton & Associates, 196 Adelaide Terrace, Perth; non-payment of rent.
- 6E—Shire of Kalgoorlie; c/o Shire of Boulder, Davidson Street, Boulder; no Miners Right.
- 26/31—International Lapidary Pty. Limited; 73 Hannan Street, Kalgoorlie; Matusik, Erik; 236 Hannan Street, Kalgoorlie; non-payment of rent and no Miners Right for Erik Matusik.
- 26/32—International Lapidary Pty. Limited; 73 Hannan Street, Kalgoorlie; Matusik, Erik; 236 Hannan Street, Kalgoorlie; non-payment of rent and no Miners Right for Erik Matusik.
- 26/33—International Lapidary Pty. Limited; 73 Hannan Street, Kalgoorlie; Matusik, Erik; 236 Hannan Street, Kalgoorlie; non-payment of rent and no Miners Right for Erik Matusik.
- 26/34—International Lapidary Pty. Limited; 73 Hannan Street, Kalgoorlie; Matusik, Erik; 236 Hannan Street, Kalgoorlie; non-payment of rent and no Miners Right for Erik Matusik.
- 26/35—International Lapidary Pty. Limited; 73 Hannan Street, Kalgoorlie; Matusik, Erik; 236 Hannan Street, Kalgoorlie; non-payment of rent and no Miners Right for Erik Matusik.
- 26/36—International Lapidary Pty. Limited; 73 Hannan Street, Kalgoorlie; Matusik, Erik; 236 Hannan Street, Kalgoorlie; non-payment of rent and no Miners Right for Erik Matusik.
- 26/37—International Lapidary Pty. Limited; 73 Hannan Street, Kalgoorlie; Matusik, Erik; 236 Hannan Street, Kalgoorlie; non-payment of rent and no Miners Right for Erik Matusik.
- 26/38—International Lapidary Pty. Limited; 73 Hannan Street, Kalgoorlie; Matusik, Erik; 236 Hannan Street, Kalgoorlie; non-payment of rent and no Miners Right for Erik Matusik.
- 26/39—International Lapidary Pty. Limited; 73 Hannan Street, Kalgoorlie; Matusik, Erik; 236 Hannan Street, Kalgoorlie; non-payment of rent and no Miners Right for Erik Matusik.
- 26/40—International Lapidary Pty. Limited; 73 Hannan Street, Kalgoorlie; Matusik, Erik; 236 Hannan Street, Kalgoorlie; non-payment of rent and no Miners Right for Erik Matusik.
- 26/41—International Lapidary Pty. Limited; 73 Hannan Street, Kalgoorlie; Matusik, Erik; 236 Hannan Street, Kalgoorlie; non-payment of rent and no Miners Right for Erik Matusik.
- 26/42—International Lapidary Pty. Limited; 73 Hannan Street, Kalgoorlie; Matusik, Erik; 236 Hannan Street, Kalgoorlie; non-payment of rent and no Miners Right for Erik Matusik.
- 26/43—International Lapidary Pty. Limited; 73 Hannan Street, Kalgoorlie; Matusik, Erik; 236 Hannan Street, Kalgoorlie; non-payment of rent and no Miners Right for Erik Matusik.
- 26/44—International Lapidary Pty. Limited; 73 Hannan Street, Kalgoorlie; Matusik, Erik; 236 Hannan Street, Kalgoorlie; non-payment of rent and no Miners Right for Erik Matusik.
- 26/45—International Lapidary Pty. Limited; 73 Hannan Street, Kalgoorlie; Matusik, Erik; 236 Hannan Street, Kalgoorlie; non-payment of rent and no Miners Right for Erik Matusik.

Residence Area.

- 167E—Thompson, David Harding; Thompson, Margaret Jane; 11 Brown Hill Road, Kalgoorlie; no Miners Right.

Quarrying Areas.

- 4E—Kalgoorlie Road Board; Davidson Street, Kalgoorlie; no Miners Right.
- 5E—Kalgoorlie Road Board; Davidson Street, Kalgoorlie; no Miners Right.

NORTH EAST COOLGARDIE GOLDFIELD.

Kanowna District.

Mineral Claims.

- 183X—Project Development Corporation Limited; 11th Level, 37 York Street, Sydney, non-payment of rent.

- 184X—Project Development Corporation Limited; 11th Level, 37 York Street, Sydney; non-payment of rent.
- 234X—Binti Exploration Limited; 21 Garling Street, O'Connor; non-payment of rent.
- 235X—Binti Exploration Limited; 21 Garling Street, O'Connor; non-payment of rent.
- 250X—International Nickel Australia Limited; 1205 Hay Street, West Perth; non-payment of rent.
- 251X—International Nickel Australia Limited; 1205 Hay Street, West Perth; non-payment of rent.
- 534X—Mountain View Gold No Liability; c/o Binder Hamlyn & Co., 12 St. George's Terrace, Perth; no Miners Right.
- 638X—Mountain View Gold No Liability; c/o Binder Hamlyn & Co., 12 St. George's Terrace, Perth; no Miners Right.
- 640X—Mountain View Gold No Liability; c/o Binder Hamlyn & Co., 12 St. George's Terrace, Perth; no Miners Right.
- 642X—Mountain View Gold No. Liability; c/- Binder Hamlyn & Co., 12 St. George's Terrace, Perth; no Miners Right.
- 727X—Binti Exploration Limited; 21 Garling Street, O'Connor; non-payment of rent.
- 728X—Binti Exploration Limited; 21 Garling Street, O'Connor; non-payment of rent.
- 729X—Binti Exploration Limited; 21 Garling Street, O'Connor; non-payment of rent.
- 929X—Project Mining Corporation Limited; 11th Level, 37 York Street, Sydney; non-payment of rent.
- 1075X—Binti Exploration Limited; 21 Garling Street, O'Connor; non-payment of rent.
- 1076X—Binti Exploration Limited; 21 Garling Street, O'Connor; non-payment of rent.
- 1128X—International Nickel Australia Limited; 1205 Hay Street, West Perth; non-payment of rent.
- 1129X—International Nickel Australia Limited; 1205 Hay Street, West Perth; non-payment of rent.
- 27/1374—Mountain View Gold N.L.; c/- Binder Hamlyn & Co., 12 St. George's Terrace, Perth; no Miners Right.
- 27/1379—Huxtable, William Lewis; 14 Harvey Street, Boulder; non-payment of rent.
- 27/1381—Magnum Explorations N.L.; Suite 1008, Manchester Unity Building, 185 Elizabeth Street, Sydney; non-payment of rent.
- 27/1383—Allstate Explorations N.L.; Suite 3107, Tower Building, Australia Square, Sydney; non-payment of rent.
- 27/1409—Allstate Explorations N.L.; Suite 3107, Tower Building, Australia Square, Sydney; non-payment of rent.
- 27/1439—Aquitaine Australia Minerals Pty. Ltd.; Perry House, 131-145 Elizabeth Street, Brisbane; non-payment of rent.
- 27/1462—Aquitaine Australia Minerals Pty. Ltd.; Perry House, 131-145 Elizabeth Street, Brisbane; non-payment of rent.
- 27/1463—Aquitaine Australia Minerals Pty. Ltd.; Perry House, 131-145 Elizabeth Street, Brisbane; non-payment of rent.
- 27/1473—Aquitaine Australia Minerals Pty. Ltd.; Perry House, 131-145 Elizabeth Street, Brisbane; non-payment of rent.
- 27/1474—Aquitaine Australia Minerals Pty. Ltd.; Perry House, 131-145 Elizabeth Street, Brisbane; non-payment of rent.
- 27/1475—Aquitaine Australia Minerals Pty. Ltd.; Perry House, 131-145 Elizabeth Street, Brisbane; non-payment of rent.
- 27/1497—Consolidated Gold Fields Australia Limited; 328 Great Eastern Highway, Redcliffe; non-payment of rent.
- 27/1498—Consolidated Gold Fields Australia Limited; 328 Great Eastern Highway, Redcliffe; non-payment of rent.
- 27/1499—Consolidated Gold Fields Australia Limited; 328 Great Eastern Highway, Redcliffe; non-payment of rent.
- 27/1500—Consolidated Gold Fields Australia Limited; 328 Great Eastern Highway, Redcliffe; non-payment of rent.
- 27/1501—Consolidated Gold Fields Australia Limited; 328 Great Eastern Highway, Redcliffe; non-payment of rent.
- 27/1502—Consolidated Gold Fields Australia Limited; 328 Great Eastern Highway, Redcliffe; non-payment of rent.
- 27/1503—Consolidated Gold Fields Australia Limited; 328 Great Eastern Highway, Redcliffe; non-payment of rent.
- 27/1504—Consolidated Gold Fields Australia Limited; 328 Great Eastern Highway, Redcliffe; non-payment of rent.
- 27/1536—Mountain View Gold N.L.; c/- Binder Hamlyn & Co.; 12 St. George's Terrace, Perth; no Miners Right.

NORTH EAST COOLGARDIE GOLDFIELD.

Kurnalpi District.

Mineral Claims.

- 11K—Western Mining Corporation Limited; 55 MacDonald Street, Kalgoorlie; non-payment of rent.
- 13K—Western Mining Corporation Limited; 55 MacDonald Street, Kalgoorlie; non-payment of rent.
- 14K—Western Mining Corporation Limited; 55 MacDonald Street, Kalgoorlie; non-payment of rent.
- 15K—Western Mining Corporation Limited; 55 MacDonald Street, Kalgoorlie; non-payment of rent.
- 16K—Western Mining Corporation Limited; 55 MacDonald Street, Kalgoorlie; non-payment of rent.
- 18K—Western Mining Corporation Limited; 55 MacDonald Street, Kalgoorlie; non-payment of rent.
- 19K—Western Mining Corporation Limited; 55 MacDonald Street, Kalgoorlie; non-payment of rent.
- 21K—Ensor Emmett; 14 Butler Street, Kalgoorlie; non-payment of rent.
- 22K—Ensor, Emmett; 14 Butler Street, Kalgoorlie; non-payment of rent.
- 26K—Western Mining Corporation Limited; 55 MacDonald Street, Kalgoorlie; non-payment of rent.
- 27K—Western Mining Corporation Limited; 55 MacDonald Street, Kalgoorlie; non-payment of rent.
- 175K—Jones, Charles Barton Cecil; Jones, Barton Cecil; Jones, Robert Arthur Cecil; Jones, John Load Cecil; Jones, Burchell Francis Cecil; c/o 39 Porter Street, Kalgoorlie; non-payment of rent.
- 380K—Jones Mining N.L.; 39 Porter Street, Kalgoorlie; non-payment of rent.
- 449K—Binti Exploration Limited; 21 Garling Street, O'Connor; non-payment of rent.
- 450K—Binti Exploration Limited; 21 Garland Street, O'Connor; non-payment of rent.
- 451K—Binti Exploration Limited; 21 Garland Street, O'Connor; non-payment of rent.
- 452K—Binti Exploration Limited; 21 Garling Street, O'Connor; non-payment of rent.

- 463K—Binti Exploration Limited; 23 Garland Street, O'Connor; non-payment of rent.
- 475K—Binti Exploration Limited; 21 Garling Street, O'Connor; non-payment of rent.
- 477K—Binti Exploration Limited; 21 Garling Street, O'Connor; non-payment of rent.
- 478K—Binti Exploration Limited; 21 Garling Street, O'Connor; non-payment of rent.
- 479K—Binti Exploration Limited; 21 Garling Street, O'Connor; non-payment of rent.
- 490K—Binti Exploration Limited; 21 Garling Street, O'Connor; non-payment of rent.
- 491K—Binti Exploration Limited; 21 Garling Street, O'Connor; non-payment of rent.
- 514K—Binti Exploration Limited; 21 Garling Street, O'Connor; non-payment of rent.
- 515K—Binti Exploration Limited; 21 Garling Street, O'Connor; non-payment of rent.
- 516K—Binti Exploration Limited; 21 Garling Street, O'Connor; non-payment of rent.
- 517K—Binti Exploration Limited; 21 Garling Street, O'Connor; non-payment of rent.
- 518K—Binti Exploration Limited; 21 Garling Street, O'Connor; non-payment of rent.
- 519K—Binti Exploration Limited; 21 Garling Street, O'Connor; non-payment of rent.
- 591K—Asarco (Australia) Pty. Limited; 6th Floor, Law Chambers, Cathedral Square, Perth; non-payment of rent.
- 770K—Asarco (Australia) Pty. Limited; 6th Floor, Law Chambers, Cathedral Square, Perth; non-payment of rent.
- 1266K—Binti Exploration Limited; 21 Garling Street, O'Connor; non-payment of rent.
- 1268K—Binti Exploration Limited; 21 Garling Street, O'Connor; non-payment of rent.
- 1269K—Binti Exploration Limited; 21 Garling Street, O'Connor; non-payment of rent.
- 1270K—Binti Exploration Limited; 21 Garling Street, O'Connor; non-payment of rent.
- 1271K—Binti Exploration Limited; 21 Garling Street, O'Connor; non-payment of rent.
- 1272K—Binti Exploration Limited; 21 Garling Street, O'Connor; non-payment of rent.
- 1421K—Binti Exploration Limited; 21 Garling Street, O'Connor; non-payment of rent.
- 1454K—Binti Exploration Limited; 21 Garling Street, O'Connor; non-payment of rent.
- 1480K—Binti Exploration Limited; 21 Garling Street, O'Connor; non-payment of rent.
- 1481K—Binti Exploration Limited; 21 Garling Street, O'Connor; non-payment of rent.
- 1482K—Binti Exploration Limited; 21 Garling Street, O'Connor; non-payment of rent.
- 1483K—Binti Exploration Limited; 21 Garling Street, O'Connor; non-payment of rent.
- 1718K—Binti Exploration Limited; 21 Garling Street, O'Connor; non-payment of rent.
- 1719K—Binti Exploration Limited; 21 Garling Street, O'Connor; non-payment of rent.
- 28/1869—Binti Exploration Limited; 21 Garling Street, O'Connor; non-payment of rent.
- 28/1870—Binti Exploration Limited; 21 Garling Street, O'Connor; non-payment of rent.
- 28/2042—Brown, Eric Robert; Cowarna Downs, P.M.B., Post Office, Kalgoorlie; non-payment of rent.
- 28/2100—Sub-Oceanic Minerals N.L.; 81 Cameron Street, Launceston, Tasmania; non-payment of rent and no Miners Right.
- 28/2207—Openpit Mining and Exploration Pty. Limited; 14 Burke Drive, Attadale; non-payment of rent.
- 28/2208—Openpit Mining and Exploration Pty. Limited; 14 Burke Drive, Attadale; non-payment of rent.
- 28/2209—Openpit Mining and Exploration Pty. Limited; 14 Burke Drive, Attadale; non-payment of rent.
- 28/2213—Catoi, Robert John; 25 Holmes Street, Boulder; Mitchell, William; c/o 25 Holmes Street, Boulder; Condon, Thomas William; 45 Davis Street, Boulder; non-payment of rent and no Miners right for William Mitchell.
- 28/2214—Catoi, Robert John; 25 Holmes Street, Boulder; Mitchell, William; c/o 25 Holmes Street, Boulder; Condon, Thomas William; 45 Davies Street, Boulder; non-payment of rent and no Miners Right for William Mitchell.
- 28/2245—Aquitaine Australia Minerals Pty. Limited; Perry House, 131-145 Elizabeth Street, Brisbane; non-payment of rent.
- 28/2246—Aquitaine Australia Minerals Pty. Limited; Perry House, 131-145 Elizabeth Street, Brisbane; non-payment of rent.
- 28/2247—Aquitaine Australia Minerals Pty. Limited; Perry House, 131-145 Elizabeth Street, Brisbane; non-payment of rent.
- 28/2248—Aquitaine Australia Minerals Pty. Limited; Perry House, 131-145 Elizabeth Street, Brisbane; non-payment of rent.

NORTH COOLGARDIE GOLDFIELD.

Yerilla District

Mineral Claims.

1R—Hake, Terrence; Box 545, Bunbury; Young, Allan John; 24 Ware Street, Boulder; McDonald, David Richard; 21 Bagot Road, Subiaco; Thom, James Cowie Russell; 23A Outram Street, West Perth; no Miners Right for J. C. R. Thom.

- 31/1702—International Nickel Australia Limited; 1205 Hay Street, West Perth; non-payment of rent.
- 31/1703—International Nickel Australia Limited; 1205 Hay Street, West Perth; non-payment of rent.
- 31/1704—International Nickel Australia Limited; 1205 Hay Street, West Perth; non-payment of rent.
- 31/1705—International Nickel Australia Limited; 1205 Hay Street, West Perth; non-payment of rent.
- 31/1706—International Nickel Australia Limited; 1205 Hay Street, West Perth; non-payment of rent.
- 31/1707—International Nickel Australia Limited; 1205 Hay Street, West Perth; non-payment of rent.
- 31/1708—International Nickel Australia Limited; 1205 Hay Street, West Perth; non-payment of rent.
- 31/1709—International Nickel Australia Limited; 1205 Hay Street, West Perth; non-payment of rent.
- 31/1721—Clarke, Iris; Bowden, Kevin; Kanowna Station, via Kalgoorlie; non-payment of rent.
- 31/1739—Carpentaria Exploration Company Pty. Ltd.; M.I.M. Building, 160 Ann Street, Brisbane; non-payment of rent.
- 31/1740—Carpentaria Exploration Company Pty. Ltd.; M.I.M. Building, 160 Ann Street, Brisbane; non-payment of rent.
- 31/1741—Carpentaria Exploration Company Pty. Ltd.; M.I.M. Building, 160 Ann Street, Brisbane; non-payment of rent.
- 31/1742—Carpentaria Exploration Company Pty. Ltd.; M.I.M. Building, 160 Ann Street, Brisbane; non-payment of rent.
- 31/1743—Carpentaria Exploration Company Pty. Ltd.; M.I.M. Building, 160 Ann Street, Brisbane; non-payment of rent.
- 31/1744—Carpentaria Exploration Company Pty. Ltd.; M.I.M. Building, 160 Ann Street, Brisbane; non-payment of rent.

- 31/1745—Carpentaria Exploration Company Pty. Ltd.; M.I.M. Building, 160 Ann Street, Brisbane; non-payment of rent.
- 31/1746—Carpentaria Exploration Company Pty. Ltd.; M.I.M. Building, 160 Ann Street, Brisbane; non-payment of rent.
- 31/1747—Carpentaria Exploration Company Pty. Ltd.; M.I.M. Building, 160 Ann Street, Brisbane; non-payment of rent.
- 37/1748—Carpentaria Exploration Company Pty. Ltd.; M.I.M. Building, 160 Ann Street, Brisbane; non-payment of rent.
- 31/1749—Carpentaria Exploration Company Pty. Ltd.; M.I.M. Building, 160 Ann Street, Brisbane; non-payment of rent.
- 31/1750—Carpentaria Exploration Company Pty. Ltd.; M.I.M. Building, 160 Ann Street, Brisbane; non-payment of rent.

NORTH COOLGARDIE GOLDFIELD.

Menzies District.

Mineral Claims.

- 18Z—Mount Madley Minerals Exploration Limited; 4 Chalmers Crescent, Mascott, N.S.W.; non-payment of rent.
- 19Z—Mount Madley Minerals Exploration Limited; 4 Chalmers Crescent, Mascott, N.S.W.; non-payment of rent.
- 87Z—Western Mining Corporation Limited; 55 MacDonald Street, Kalgoorlie; non-payment of rent.
- 88Z—Western Mining Corporation Limited; 55 MacDonald Street, Kalgoorlie; non-payment of rent.
- 95Z—Austral Mining Company No Liability; C/- Irish, Young and Outhwaite, 41 Currie Street, Adelaide; no Miners Right.
- 96Z—Austral Mining Company No Liability; C/- Irish, Young and Outhwaite, 41 Currie Street, Adelaide; no Miners Right.
- 99Z—Austral Mining Company No Liability; C/- Irish, Young and Outhwaite, 41 Currie Street, Adelaide; no Miners Right.
- 115Z—Cock, Frederick John; Riverina Station, Via Menzies; non-payment of rent.
- 116Z—Cock, Frederick John; Riverina Station, Via Menzies; non-payment of rent.
- 121Z—Cock, Frederick John; Riverina Station, Via Menzies; non-payment of rent.
- 152Z—Cock, Frederick John; Riverina Station, Via Menzies; non-payment of rent.
- 153Z—Cock, Frederick John; Riverina Station, Via Menzies; non-payment of rent.
- 154Z—Cock, Frederick John; Riverina Station, Via Menzies; non-payment of rent.
- 155Z—Cock, Frederick John; Riverina Station, Via Menzies; non-payment of rent.
- 156Z—Cock, Frederick John; Riverina Station, Via Menzies; non-payment of rent.
- 157Z—Cock, Frederick John; Riverina Station, Via Menzies; non-payment of rent.
- 158Z—Cock, Frederick John; Riverina Station, Via Menzies; non-payment of rent.
- 159Z—Cock, Frederick John; Riverina Station, Via Menzies; non-payment of rent.
- 231Z—Cock, Frederick John; Riverina Station, Via Menzies; non-payment of rent.
- 234Z—Cock, Frederick John; Riverina Station, Via Menzies; non-payment of rent.
- 238Z—Cock, Frederick John; Riverina Station, Via Menzies; non-payment of rent.
- 239Z—Cock, Frederick John; Riverina Station, Via Menzies; non-payment of rent.
- 250Z—Cock, Frederick John; Riverina Station, Via Menzies; non-payment of rent.
- 316Z—Western Mining Corporation Limited; 55 MacDonald Street, Kalgoorlie; non-payment of rent.
- 328Z—Western Mining Corporation Limited; 55 MacDonald Street, Kalgoorlie; non-payment of rent.
- 329Z—Western Mining Corporation Limited; 55 MacDonald Street, Kalgoorlie; non-payment of rent.
- 330Z—Western Mining Corporation Limited; 55 MacDonald Street, Kalgoorlie; non-payment of rent.
- 331Z—Western Mining Corporation Limited; 55 MacDonald Street, Kalgoorlie; non-payment of rent.
- 332Z—Western Mining Corporation Limited; 55 MacDonald Street, Kalgoorlie; non-payment of rent.
- 342Z—Western Mining Corporation Limited; 55 MacDonald Street, Kalgoorlie; non-payment of rent.
- 343Z—Western Mining Corporation Limited; 55 MacDonald Street, Kalgoorlie; non-payment of rent.
- 827Z—Cock, Frederick John; Riverina Station, Via Menzies; non-payment of rent.
- 828Z—Cock, Frederick John; Riverina Station, Via Menzies; non-payment of rent.
- 829Z—Cock, Frederick John; Riverina Station, Via Menzies; non-payment of rent.
- 830Z—Cock, Frederick John; Riverina Station, Via Menzies; non-payment of rent.
- 831Z—Cock, Frederick John; Riverina Station, Via Menzies; non-payment of rent.
- 832Z—Cock, Frederick John; Riverina Station, Via Menzies; non-payment of rent.
- 833Z—Cock, Frederick John; Riverina Station, Via Menzies; non-payment of rent.
- 834Z—Cock, Frederick John; Riverina Station, Via Menzies; non-payment of rent.
- 1397Z—Cock, Frederick John; Riverina Station, Via Menzies; non-payment of rent.
- 1398Z—Cock, Frederick John; Riverina Station, Via Menzies; non-payment of rent.
- 1741Z—Mount Madley Mineral Exploration Limited; 4 Chalmers Crescent, Mascott, N.S.W.; non-payment of rent.
- 1742Z—Mount Madley Mineral Exploration Limited; 4 Chalmers Crescent, Mascott, N.S.W.; non-payment of rent.
- 1743Z—Mount Madley Mineral Exploration Limited; 4 Chalmers Crescent, Mascott, N.S.W.; non-payment of rent.
- 1744Z—Mount Madley Mineral Exploration Limited; 4 Chalmers Crescent, Mascott, N.S.W.; non-payment of rent.
- 1745Z—Mount Madley Mineral Exploration Limited; 4 Chalmers Crescent, Mascott, N.S.W.; non-payment of rent.
- 1746Z—Mount Madley Mineral Exploration Limited; 4 Chalmers Crescent, Mascott, N.S.W.; non-payment of rent.
- 1747Z—Mount Madley Mineral Exploration Limited; 4 Chalmers Crescent, Mascott, N.S.W.; non-payment of rent.
- 1748Z—Mount Madley Mineral Exploration Limited; 4 Chalmers Crescent, Mascott, N.S.W.; non-payment of rent.
- 29/2057—Mountain View Gold No Liability; c/o Binder Hamlyn & Co., 12 St. George's Terrace, Perth; no Miners Right.
- 29/2059—Mountain View Gold No Liability; c/o Binder Hamlyn & Co., 12 St. George's Terrace, Perth; no Miners Right.
- 29/2063—Mountain View Gold No Liability; c/o Binder Hamlyn & Co., 12 St. George's Terrace, Perth; no Miners Right.
- 29/1842—Smith, Raymond Lovi; P.O. Box 11, Safety Bay; non-payment of rent.
- 29/2319—Spargo's Exploration N.L.; 528 Hannan Street, Kalgoorlie; non-payment of rent.
- 29/2321—Spargo's Exploration N.L.; 528 Hannan Street, Kalgoorlie; non-payment of rent.
- 29/2322—Spargo's Exploration N.L.; 528 Hannan Street, Kalgoorlie; non-payment of rent.

ERRATUM.

MINING ACT, 1904.

North Coolgardie Goldfield.

Menzies District.

Mineral Claims.

UNDER the above heading on pages 2585 and 2764 of *Government Gazettes* (No's 46 and 50) of 18th July, 1975 and 25th July, 1975, respectively:—

29/1338—Van Der Spuy, Peter Martin; 145 Egan Street, Kalgoorlie; non-payment of rent.

should read

29/2338—Van Der Spuy, Peter Martin; 145 Egan Street, Kalgoorlie; non-payment of rent.

B. M. ROGERS,
Under Secretary for Mines.

Commonwealth of Australia.

PETROLEUM (SUBMERGED LANDS) ACT,
1967-1974.

State of Western Australia.

PETROLEUM (SUBMERGED LANDS) ACT,
1967.

Department of Mines,
Perth, 22nd July, 1975.

NOTICE is hereby given that Exploration Permit WA-7-P held by Continental Oil Company of Australia Limited expired on the 10th day of July, 1975.

ANDREW MENSAROS,
Designated Authority.

State of Western Australia.

PETROLEUM PIPELINES ACT, 1969-1970.

(Section 61.)

Instrument of Delegation.

I, ANDREW MENSAROS, Minister for Mines for the State of Western Australia, being authorised by or under the Act to delegate all or any of my powers and functions under the Act, do hereby delegate to the person who for the time being holds, or who is authorised for the time being to act as the holder of, the office of Principal Registrar in the Department of Mines in the said State the power to issue and execute on my behalf certificates under sub-section (2) of section 20 of the Petroleum Pipelines Act, 1969-1970.

Dated at Perth this 20th day of July, 1975.

ANDREW MENSAROS,
Minister for Mines.

COMPANIES ACT, 1961-1975.

In the matter of the Companies Act, 1961 and in the matter of The Braddock Essential Oil Co. (1935) Pty. Limited.

NOTICE is hereby given pursuant to section 254 (2) of the Companies Act, 1961-1975, that at an extraordinary general meeting of The Braddock Essential Oil Co. (1935) Pty. Limited, a redundant non-operating company, held on 21st July, 1975, for the following Special Resolution was duly passed:—

That the Company be wound up by member's voluntary liquidation and that Clyde Kenneth Dickens, Chartered Accountants, Level 26, Australia Square, Sydney, be appointed Liquidator for the purpose of such winding up.

R. T. McNALLY,
Secretary.

State of Western Australia.

PETROLEUM PIPELINES ACT, 1969-1970.

(Section 61.)

Instrument Cancelling Delegation.

I, ANDREW MENSAROS, Minister for Mines for the State of Western Australia do hereby cancel the delegation dated 22nd day of November, 1971, which conferred upon Wallace Yeo Reed Gannon my powers under section 20, sub-section (2) of the Act.

Dated at Perth this 20th day of July, 1975.

ANDREW MENSAROS,
Minister for Mines.

COMPANIES ACT, 1961-1975.

In the matter of the Companies Act, 1961 and in the matter of Hemphill Gray Oil Mills Pty. Limited.

NOTICE is hereby given pursuant to section 254 (2) of the Companies Act, 1961-1975, that at an extraordinary general meeting of Hemphill Gray Oil Mills Pty. Limited a redundant non-operating company, held on 21st July, 1975, for the following Special Resolution was duly passed:—

That the company be wound up by members voluntary liquidation and that Clyde Kenneth Dickens, Chartered Accountants, Level 26, Australia Square, Sydney, be appointed Liquidator for the purpose of such winding up.

R. T. McNALLY,
Secretary.

Commonwealth of Australia.

PETROLEUM (SUBMERGED LANDS) ACT,
1967-1974.

State of Western Australia.

PETROLEUM (SUBMERGED LANDS) ACT,
1967.

Notice of Grant of Renewal of Exploration Permits.

Department of Mines,
Perth, 25th July, 1975.

EXPLORATION PERMITS WA-32-P, WA-34-P and WA-35-P, held by Boca1 Pty. Ltd., Woodside Oil No Liability and Shell Development (Australia) Proprietary Limited have been renewed in accordance with the provisions of the above Acts for a period of five (5) years commencing on the day after the day on which each previous permit ceased to have effect.

ANDREW MENSAROS,
Designated Authority.

COMPANIES ACT, 1961-1975.

Advertisement for Creditors to Prove Their Claims.

In the matter of Parker Sugar Group Pty. Ltd.

(In Liquidation)

THE above company went into voluntary liquidation on the 18th June, 1975, and Mr. John Graham Morris was appointed Liquidator of the company by the creditors.

Persons claiming to be creditors of the above company are requested to lodge with the Liquidator the requisite proof of debt form, together with details of their claim.

Dated this 21st day of July, 1975.

J. G. MORRIS,
Liquidator.

J. G. Morris & Co., Chartered Accountants, 36 Outram Street, West Perth 6005.

COMPANIES ACT, 1961-1975.

Notice of Meeting of Creditors and Members.

A. Martinazzo & Son Pty. Ltd. (in Liquidation).

NOTICE is hereby given that in accordance with Section 271 of the Companies Act, 1961-1975, the Annual General Meeting of the Creditors and Members of the above Company will be held at the offices of J. G. Morris & Co., 36 Outram Street, West Perth 6005, on Wednesday, 13th August, 1975 at 11.00 a.m.

Agenda: To receive an account by the Liquidator as to the affairs of the Liquidation and the results of his investigation to date.

Dated this 28th day of July, 1975.

J. G. MORRIS,
Liquidator.

(J. G. Morris & Co., Chartered Accountants, 36 Outram Street, West Perth 6005.)

COMPANIES ACT, 1961-1975.

Babich & Babic Pty. Ltd.

(in Voluntary Liquidation).

NOTICE is hereby given that the Final Meeting of members of Babich & Babic Pty. Ltd., will be held at the offices of Calligaro Da Re & Co., Como, Centre, 25 Preston Street, Como, on the 3rd September, 1975, at 10 a.m., to receive and adopt the Liquidator's Final Distribution Statement and to direct that all the books and records of the Company be destroyed.

Dated this 29th day of July, 1975.

D. L. CALLIGARO,
Liquidator.

COMPANIES ACT, 1961-1975.

Notice of Intention to Declare a Preferential Dividend.

Forum Enterprises (W.A.) Pty. Ltd.
(in Liquidation).

NOTICE is hereby given that as Joint Liquidator of the abovenamed company I, Finn Magnus Melsom, Chartered Accountant of Melsom, Wilson & Partners, 11th Floor, T & G Building, 37 St. George's Terrace, Perth, 6000 intend to declare a Preferential Dividend in this matter.

Preferential Creditors must prove their debts by 15th August, 1975.

Dated at Perth this 1st day of August, 1975.

FINN M. MELSOM,
Joint Liquidator.

(Melsom, Wilson & Partners, 11th Floor, T & G Building, 37 St. George's Terrace, Perth 6000.)

COMPANIES ACT, 1961-1975.

Notice of Intention to Declare a First and Final Dividend.

House of Ernest Cosmetics Pty. Ltd.
(in Liquidation).

NOTICE is hereby given that as Official Liquidator of the abovementioned company I, Rodney Michael Evans, Chartered Accountant of Melsom, Wilson & Partners, 37 St. George's Terrace, Perth, 6000 intend to declare a First and Final Dividend in this matter.

Creditors must prove their debts by 15th August, 1975.

Dated at Perth this 1st day of August, 1975.

R. M. EVANS,
Official Liquidator.

(Melsom, Wilson & Partners, 11th Floor, T & G Building, 37 St. George's Terrace, Perth, W.A. 6000).

COMPANIES ACT, 1961-1975.

(Section 272.)

Notice of Final Meeting of Members and Creditors.

M.S.I. Sand Supply Pty. Ltd.
(in Liquidation).

NOTICE is hereby given that pursuant to the Companies Act, 1961-1975, a Final Meeting of the Members and Creditors of M.S.I. Sand Supply Pty. Ltd. (in Liquidation) will be held at the offices of Melsom, Wilson & Partners, Chartered Accountants, 11th Floor, T & G Building, 37 St. George's Terrace, Perth, 6000 on Monday, 1st September, 1975, at 9.30 a.m. to consider the Liquidator's Final Report and Explanation of Realisation of Assets.

Dated at Perth this 1st day of August, 1975.

FINN M. MELSOM,
Joint Liquidator.

(Melsom, Wilson & Partners, 11th Floor, T & G Building, 37 St. George's Terrace, Perth, W.A. 6000.)

COMPANIES ACT, 1961-1975.

(Section 260 (1).)

Notice of Meeting of Creditors to Consider Winding-up Resolution.

Wanneroo Enterprises Pty. Ltd.

NOTICE is hereby given that pursuant to subsection (1) of section 260 of the Companies Act, 1961-1975, a Meeting of Creditors of Wanneroo Enterprises Pty. Ltd. will be held at the offices of Messrs. B. O. Smith & Son, 2nd Floor, 30 Kings Park Road, West Perth, on Monday, 11th August, 1975, at 10.00 a.m.

The Meeting is convened for the purpose of considering the position of the Company's affairs, the Company having convened an Extraordinary General Meeting of its Members to be held on the same day for the purpose of considering and if deemed expedient passing an extraordinary resolution to winding up the Company voluntarily and to nominate Bruce Henry Smith and Michael John Barry, Chartered Accountants, both of 30 Kings Park Road, West Perth, as Joint Liquidators (either authorised to act solely) for the purpose of the winding up.

Dated this 15th day of July, 1975.

By Order of the Board,

A. G. WARE

(B. O. Smith & Son, Chartered Accountants, 30 Kings Park Road, West Perth.)

COMPANIES ACT, 1961-1975.

(No. 44 (Rule 95).)

Advertisement of Meeting of Committee of Inspection to Sanction Proposed Call.

B.C. Gold Pty Ltd.

NOTICE is hereby given that the undersigned liquidator of the abovenamed company proposes that a call should be made on all the contributories of the said company, of 99 cents per share, and that he has summoned a meeting of the Committee of Inspection of the company to be held at the office of H. C. Griffin & Co., Chartered Accountants, 6th Floor, Casablanca Building, 196 Adelaide Terrace, Perth, on the 13th day of August, 1975, at twelve noon, to obtain their sanction to the proposed call.

Each contributory may attend the meeting, and be heard or make any communication in writing to the liquidator or the members of the Committee of Inspection in reference to the intended call.

A statement showing the necessity of the proposed call and the purpose for which it is intended may be obtained on application to the liquidator at his office at:—

6th Floor, Casablanca Building,
196, Adelaide Terrace,
Perth, W.A. 6000.

Dated this 28th day of July, 1975.

H. C. GRIFFIN,
Liquidator.

(H. C. Griffin & Co., Chartered Accountants, 196 Adelaide Terrace, Perth, W.A. 6000.)

IN THE SUPREME COURT
OF WESTERN AUSTRALIA.

Company No. 47 of 1975.

In the matter of the Companies Act, 1961-1975, and in the matter of Avondale Pastoral Pty. Ltd.

NOTICE is hereby given that a Petition for winding-up the abovenamed Company by the Supreme Court was, on the 4th day of July, 1975, presented by Kent James Albert Mullner and that the said Petition is directed to be heard before the Court sitting at Perth at the hour of 10.30 o'clock in the forenoon on the 26th day of August, 1975 and any Creditor or Contributory of the said Company desiring to support or oppose the making of an Order on the said Petition may appear at the time of hearing by himself or his Counsel for that purpose and a copy of the Petition will be furnished to any Creditor or Contributory of the said Company requiring the same by the undersigned on payment of the regulated charge for the same.

The Petitioner's address is 64 Ballantine Road, Warwick in the State of Western Australia.

The Petitioner's Solicitors are Messrs. Parker & Parker, solicitors of 162 St. George's Terrace, Perth.

PARKER & PARKER,
Solicitors for the Petitioner.

Note: Any person who intends to appear on the hearing of the said Petition must serve or send by post to the abovenamed Solicitors, notice in writing of his intention so to do. The notice must state the name and address of the person, or if a firm, the name and address of the firm, and must be signed by the person or firm, or his or their Solicitor (if any), and must be served, or, if posted must be sent by post in sufficient time to reach the abovenamed, not later than 4 o'clock in the afternoon of the 25th day of August, 1975.

COMPANIES ACT, 1961-1975.

(Section 272 (2).)

Notice of Final Meeting of Creditors and Members.

Tenderfresh Meats Pty. Ltd. (in Liquidation).

NOTICE is hereby given that the final Meeting of Creditors and Members of Tenderfresh Meats Pty. Ltd. (in Liquidation) will be held in the office of Messrs. Wilson O'Keefe & Walker, Chartered Accountants, Strata House, 1304 Hay Street, West Perth on Wednesday, 10th September, 1975, commencing at 9.30 a.m.

Business:

- (1) To consider the Liquidator's final accounts.
- (2) To fix the Liquidator's remuneration.
- (3) To consider any general business.

J. F. WALKER,
Liquidator.

(Wilson O'Keefe & Walker, Chartered Accountants, 1304 Hay Street, West Perth 6005.)

Dated 28th July, 1975.

(5)—49378

IN THE SUPREME COURT
OF WESTERN AUSTRALIA.

Company No. 9 of 1975.

In the matter of the Companies Act, 1961-1975, and in the matter of Beazley Homes (W.A.) Pty. Ltd.

NOTICE is hereby given that on the 16th day of July, 1975, the Supreme Court of Western Australia ordered and declared that:—

- (1) The reduction of capital the subject of the special resolution passed by Beazley Homes (W.A.) Pty. Ltd. on the 17th day of December, 1974 be confirmed.
- (2) (a) That the amount of the nominal share capital of the company as altered by the said reduction of capital is now \$10 000 divided into 100 000 shares of 10 cents each; and
(b) that at the date of the said order all the said shares had been issued and were fully paid up.
- (3) That an office copy of the said order be lodged with the Commissioner for Corporate Affairs within fourteen days of the date thereof.
- (4) That notice of the said order be advertised once in the *Government Gazette* and once in *The West Australian* newspaper within seven days after the said office copy had been lodged with the Commissioner for Corporate Affairs.

Robinson Cox & Co., Solicitors, 20 Howard Street, Perth. Solicitors for Beazley Homes (W.A.) Pty. Ltd.

COMPANIES ACT, 1961-1975.

(Section 272.)

Chaucer Pty. Ltd. (in Liquidation).

Notice of Final Return.

NOTICE is hereby given that the final meeting of Chaucer Pty. Ltd. (in Liquidation) will be held at the offices of the Liquidator, 4th Floor, 255 Adelaide Terrace, Perth, on Friday, 5th September, 1975, at 10.00 a.m. for the purpose of receiving the Liquidator's final account and report on the winding-up.

Dated at Perth, this 30th day of July, 1975.

R. W. DUNN,
Liquidator.

COMPANIES ACT, 1961-1975.

(Section 272.)

Outdoor Discount Centre Pty. Ltd. (in Liquidation).

Notice of Final Meeting.

NOTICE is hereby given that the final meeting of Outdoor Discount Centre Pty. Ltd. (in Liquidation) will be held at the offices of the Liquidator, 4th Floor, 255 Adelaide Terrace, Perth, on Friday, 5th September, 1975, at 10.30 a.m. for the purpose of receiving the Liquidator's final account and report on the winding-up.

Dated at Perth, this 30th day of July, 1975.

R. W. DUNN,
Liquidator.

COMPANIES ACT, 1961-1975.

(Section 272.)

Patio Drafting Pty. Ltd. (in Liquidation).

Notice of Final Meeting.

NOTICE is hereby given that the final meeting of Patio Drafting Pty. Ltd. (in Liquidation) will be held at the offices of the Liquidator, 4th Floor, M.V.I.T. Building, 255 Adelaide Terrace, Perth, on

Friday, 5th September, 1975, at 9.30 a.m. for the purpose of receiving the Liquidator's final account and report on the winding-up.

Dated at Perth, this 30th day of July, 1975.

R. W. DUNN,
Liquidator.

DISSOLUTION OF PARTNERSHIP.

NOTICE is hereby given that the partnership heretofore subsisting between Christos Argyropoulos and Elias Argyropoulos carrying on business as Greengrocers and General Store at Corner of Weaponess Road and Doric Street Doubleview under the style or firm of Village Fruit Supply has been dissolved by mutual consent as from the 19th day of July, 1975.

Dated this 19th day of July, 1975.

CHRISTOS ARGYROPOULOS.
ELIAS ARGYROPOULOS.

TRUSTEES ACT, 1962.

Notice to Creditors and Claimants.

Gladys Helen Strathearn, late of 47 Comer Street, Como, Western Australia, Spinster, deceased.

CREDITORS and other persons having claim (to which section 63 of the Trustees Act, 1962, of W.A. relates) in respect of the Estate of the said deceased who died on the 23rd day of May, 1975, are required by the Executor Stewart John Miller of 30 Middleton Street, Cloverdale, W.A., to send particulars of their claims to him by the 24th day of August, 1975, after which date the Executor may convey or distribute the assets having regard only to the claims of which he then has notice.

Dated this 25th day of July, 1975.

TRUSTEES ACT, 1962.

Allan Waramba Milne, late of 37 South Terrace, Como, in the State of Western Australia, Company Director, deceased.

CREDITORS and other persons having claims (to which section 63 of the Trustees Act, 1962, relates) in respect of the estate of the abovenamed deceased who died on the 1st day of July One thousand nine hundred and seventy-two at Como in the State of Western Australia are required by the Executors of his estate, Margaret Ellen Milne of 37 South Terrace, Como, in the State of Western Australia, Spinster and David John Milne of 73 Edgecumbe Street, South Como, in the said State Company Director to send particulars of their claims to them at the address hereunder by the 2nd day of September, 1975, after which date the Executors may convey or distribute the assets, having regard only to the claims of which they then have notice.

LOHRMANN TINDAL & GUTHRIE, Solicitors, 167 St. George's Terrace, Perth, W.A. 6000, Tel. 22 3544.

TRUSTEES ACT, 1962.

Notice to Creditors and Claimants.

CREDITORS and other persons having claims (to which section 63 of the Trustees Act 1962 relates) in respect of the estates of the undermentioned deceased persons are required by The Perpetual Executors Trustees and Agency Company (W.A.) Limited, of 89 Saint George's Terrace, Perth, to send particulars of their claims to the Company by the undermentioned date after which date the said Company may convey or distribute the assets having regard only to the claims of which the Company then has notice.

Claims for the following expire 5th September 1975:—

Binney, Marjory May, late of St. George's Hospital Mt. Lawley, Spinster. Died 29th April, 1975.

Ericson, John Oscar, late of 26 Carron Road Applecross, Retired Marine Engineer. Died 22nd May, 1975.

Fountain, Pearly, late of Unit 2, Wheelhamby Court 144 Melville Parade Como, Widow. Died 8th June, 1975.

Miller, Herbert Garrett, late of Lot 394 Forrest Road Forrestdale, Fire Officer. Died 27th March, 1975.

Oliver, Frederick Percival, late of 18 Old Coast Road Australind, Retired Business Proprietor. Died 10th March, 1975.

Reeves, Henry Vernon, late of 32 Davies Crescent Gooseberry Hill, Public Servant. Died on or about 1st May, 1975.

Scott, Samuel Henry, late of 71 Derby Road Shenton Park, Transport Manager. Died 29th April, 1975.

Weston, Ena Minnie, late of 11 Drummond Street Bedford, Widow. Died 29th March 1974.

Dated at Perth this 30th day of July, 1975.

The Perpetual Executors Trustees and Agency Company (W.A.) Limited.

B. A. BUTCHER,
Manager.

TRUSTEES ACT, 1962.

In the matter of the estate of James Stanley Fyfe, late of 8 Cambridge Street, Maylands, in the State of Western Australia, Bus Conductor, deceased intestate.

CREDITORS and other persons have claims (to which section 63 of the Trustees Act, 1962, relates) in respect of the estate of the abovenamed deceased who died on the 11th of September, One Thousand nine hundred and seventy-three, at Maylands in the State of Western Australia are required by the Executor of his estate Rodney James Fyfe, of 95 Drummond Street, Bedford, in the State of Western Australia, Public Servant, to send particulars of their claims to him at the address hereunder by the 2nd day of September, 1975, after which date the Executor may convey or distribute the assets having regard only to the claims of which he then has notice.

LOHRMANN TINDAL & GUTHRIE,
Solicitors, 167 St. George's Terrace, Perth, W.A. 6000; Tel. 22 3544.

TRUSTEES ACT, 1962.

In the matter of the Will of Lila Isabel (in the Will Isabel) Wallace, formerly of 241 Hancock Street, Doubleview, in the State of Western Australia, late of 125 Moulden Avenue, Yokine, in the said State, Widow, deceased.

CREDITORS and other persons have claims (to which section 63 of the Trustees Act, 1962, relates) in respect of the estate of the abovenamed deceased who died on the 12th of August, One Thousand nine hundred and seventy-four, at Yokine in the State of Western Australia are required by the Executor of her estate John William Wallace, of Wagin, in the State of Western Australia, Farmer, to send particulars of their claims to him at the address hereunder by the 2nd day of September, 1975, after which date the Executor may convey or distribute the assets, having regard only to the claims of which he then has notice.

LOHRMANN TINDAL & GUTHRIE,
Solicitors, 167 St. George's Terrace, Perth, W.A. 6000; Tel. 22 3544.

TRUSTEES ACT, 1962.

Notice to Creditors and Claimants.

CREDITORS and other persons having claims (to which section 63 of the Trustees Act relates) in respect of the estates of the undermentioned deceased persons are required to send particulars of their claims to me on or before the respective dates shown hereunder after which dates I may convey or distribute the assets, having regard only to the claims of which I then have notice.

Dated this 25th day of July, 1975.

A. E. MARSHALL,
Public Trustee,
565 Hay Street, Perth.

Name; Address and Occupation; Date of Death;
Last Date for Claims.

Barten, Gerardus Antonius; 30B Whitley Street, Karrinyup, Painter; 25/6/75; 15/9/75.
Birch, Frederick Rawlins; 311 Mill Point Road, South Perth, Retired Farmer; 14/7/75; 15/9/75.
Cox, Allan Gregory; 55 Charles Street, Maylands; Retired Dredge Ganger; 6/7/75; 15/9/75.
Dunbar, Ronald Clement; 1 Forrest Street, Subiaco, Dry Cleaner; 16/6/75; 15/9/75.
Felton, Francis James; 12 Elliott Road, Trigg, Engineer; 27/6/75; 15/9/75.
Ferguson, Lily; formerly of 31 Henry Street, Subiaco, late of Hamersley Hospital, Rokeby Road, Subiaco, Widow; 14/7/75; 15/9/75.
Guest, Carole Margaret; 59 Rosebery Street, Inglewood, Married Woman; 14/7/75; 8/9/75.
Hardy, Florence Mary (also known as Hardy, Mary Florence), 27 Gull Street, Esperance, Married Woman; 28/2/75; 8/9/75.
Kealley, Lella; 24 Angove Road, Albany, Widow; 8/5/75; 8/9/75.
Kippin, Irene Mary (also known as Kippin, Mary Irene); 47 Hampden Road, Nedlands; Married Woman; 11/7/75; 15/9/75.
Lefroy, Adela Rose; 16 Kingsall Road, Attadale, Widow; 9/7/75; 15/9/75.
Lord, Mary Valerie Murtagh; 60 Annie Street, Katanning, Married Woman; 21/6/75; 8/9/75.
McCarthy, Florence; 129 Edmund Street, Beaconsfield, Widow; 5/6/75; 15/9/75.
McGilvray, Joan Margaret; 9 Askew Road, Geraldton, Married Woman; 16/5/75; 8/9/75.
MacGregor, Kenneth Roderick; 32 Dale Lodge, The Grove, Armadale, Retired Workshop Foreman; 6/6/75; 15/9/75.
McMillan, Esther May; formerly of 66 Bourke Street, Leederville, late of Home of Peace, Subiaco, Widow; 8/7/75; 15/9/75.
Marshall, Clifford Lanclot; 28 Vancouver Street, Albany, Retired Greaser; 15/4/75; 1/9/75.
Mongoo, Michael; Mullewa Native Reserve, Invalid Pensioner; 17/1/75; 8/9/75.
Morgan, Sarah Ann; 24 Padbury Street, Moora, Spinster; 27/6/75; 8/9/75.
Page, Walter; Clarendon Hotel, Fitzgerald Street, West Perth, Retired Labourer; 21/3/75; 1/9/75.
Paterson, Alice Margaret; Home of Peace, Walter Road, Inglewood, Married Woman; 2/6/75; 15/9/75.
Properjohn, Francis William; 139 Herbert Road, Shenton Park, Retired Storeman; 24/6/75; 15/9/75.
Roberts, Edwin Peter; formerly of Babbage Island Road, Carnarvon, late of 3 Adelphi Street, Bayswater, Storeman/Clerk; 17/6/75; 8/9/75.
Rudd, Frederick Thomas; 44 The Boulevard, Mt. Hawthorn, Retired Railway Employee; 13/7/75; 15/9/75.
St Lawrence, Mary; Carinya Lodge, 20 Plantation Street, Mt Lawley, Widow; 25/10/74; 1/9/75.
Sutherland, Fanny Tait; Santralla Nursing Home, Duncan Street, Victoria Park, Spinster; 18/7/75; 15/9/75.

Thomas, Floris Maybel; 23 Allnutt Terrace, Augusta, Married Woman; 15/6/75; 8/9/75.

Van Der Tuin, Catherine Beveridge Nicholson; 91 Archibald Street, Willagee, Married Woman; 15/11/74; 15/9/75.

Webb, Robert Max; Lot 267 Boya Crescent, Boya, Storeman; 3/7/75; 15/9/75.

Wesselink, Irene Theresa; 38 Storrington Crescent, Balga, Married Woman; 9/6/75; 15/9/75.

PUBLIC TRUSTEE ACT, 1941-1975.

NOTICE is hereby given that pursuant to Section 14 of the Public Trustee Act, 1941-1975, the Public Trustee has elected to administer the estates of the undermentioned deceased persons.

Dated at Perth the 28th day of July, 1975.

A. E. MARSHALL,
Public Trustee,
565 Hay Street, Perth.

Name of Deceased; Occupation; Address; Date of Death; Date Election Filed.

Woods, George Thomas; Farm Hand; Ajana; 17/9/74; 23/7/75.

Mongoo, Michael; Invalid Pensioner; Mullewa; 18/1/75; 23/7/75.

Martin, George; Retired Pastrycook's Assistant; Perth; 9/6/75; 23/7/75.

Page, Walter; Retired Labourer; West Perth; 21/3/75; 23/7/75.

NOTICE:

TRADING HOURS

WEMBLEY-HEAD OFFICE

GOVERNMENT PRINTER'S
PUBLICATIONS SALES OFFICE

(Parliamentary Papers)

STATION STREET, WEMBLEY

Phone 813111 Extension 374 and 376

8.00 a.m. to 4.15 p.m.

(Continually Mon to Fri)

CENTRAL GOVT. OFFICES

CNR. BARRACK ST. and
ST. GEORGE'S TCE. PERTH

8.30 a.m. to 1.00 p.m.

2.00 p.m. to 4.25 p.m.

Mon. to Fri.

Phone 23 0151 Ext. 232

REPORT ON LAMB MARKETING
IN WESTERN AUSTRALIA

by Consumer Protection Bureau,

5th July, 1974.

Prices—

Counter Sales — \$1.40.

Mailed Australia-wide — \$1.90.

NOTICE

STATE ELECTRICITY COMMISSION
ACT 1945-1975

— INCREASE IN PRICE —

Act including amendments and current Act
Amendment Act (State Energy Commission)
No. 25 of 1975.

Prices—

Counter Sales—\$0.70
Mailed (plus)—\$0.35
within Australia.

ACTS AMENDMENT (STATE ENERGY
COMMISSION) No. 25 of 1975.

Prices—

Counter Sales—\$0.30
Mailed (plus)—\$0.25
within Australia.

NOTICE

LOCAL GOVERNMENT ACT
INDEX
TO "UNIFORM BUILDING BY-LAWS
1974"

Now Available.

Prices—

Counter Sales—\$0.20
Mailed (plus)—\$0.25
U.B.B.L. 1974 (plus Index now priced).

Prices—

Counter Sales—\$2.70
Mailed Local (plus)—\$0.54
Mailed Country (plus)—\$0.72
Eastern States—Postage rate on 1 kg.

THE PARLIAMENT OF
WESTERN AUSTRALIA
DIGEST 1974

28th PARLIAMENT, 1st SESSION, 1974
(A Synopsis of Legislation)

Price—\$0.40
Mailed—\$0.75

CURRENT RELEASE

— NOTICE —

COMMISSION OF THE PEACE FOR
W.A.—JUNE 1975

Prices—

Counter Sales—\$0.40.
Mailed (Plus) —\$0.25.
(Within Australia).

REPORT OF THE
ROYAL COMMISSION INTO
AIRLINE SERVICES IN W.A. 1975
(Commissioner Hon. Sir Reginald R. Sholl)

Prices—

Counter Sales—\$5.00
Mailed Local (Plus) \$0.60
Mailed Country (Plus) \$0.80
Eastern States Postage Rate on 2 kg

CONTENTS.

	Page
Agriculture, Department of	2828-9
Appointments	2787-8, 2788-90, 2794
Audit Act	2788
Building Societies Act	2797
Bulk Handling Act—Erratum	2828-9
Bush Fires Act	2799-809
Commissioners for Declarations	2794
Companies Act	2849-52
Crown Law Department	2794
Dairy Industry Act—Milk Prices	2818-27
Education Department	2829-32
Electoral	2794-5, 2817
Fremantle Port Authority	2835-7
Justices of the Peace	2787-8
Land Agents Act	2788
Lands Department	2797-9
Local Government Department	2812-7
Marketing of Eggs Act	2817
Mental Health Act	2794-5
Metropolitan Water Supply, etc.	2812
Mines Department	2838-49
Municipalities	2812-7
Partnerships Dissolved	2852
Petroleum (Submerged Lands) Act	2849
Premier's Department	2787-8
Proclamations	2787
Public Service Arbitration Act	2794
Public Service Board	2788-93
Public Trustee	2853
Public Works Department	2810-1, 2835-7
Road Traffic Act—Regulations	2795-6
Stock Diseases (Regulations) Act—Regulations	2828
Supreme Court Act	2794
Tender Board	2833-4
Tenders Accepted	2811, 2834
Tenders for Government Printing	2835
Tenders Invited	2810-1, 2833-4
Town Planning	2809-10
Treasury	2788
Trustees Act	2852-3
University	2829-32