



WESTERN
AUSTRALIAN
GOVERNMENT
Gazette



PERTH, FRIDAY, 11 DECEMBER 1992 No. 175

PUBLISHED BY AUTHORITY G. L. DUFFIELD, GOVERNMENT PRINTER AT 3.30 PM

Publishing Details

The Western Australian *Government Gazette* is published by State Print for the State of Western Australia on Tuesday and Friday of each week unless disrupted by Public Holidays or unforeseen circumstances (changes to this arrangement will be advertised beforehand on the inside cover).

Special *Government Gazettes* and Extraordinary *Government Gazettes* are published periodically, only the special gazettes are included in the subscription price.

The following guidelines should be followed to ensure publication in the *Government Gazette*.

- Material submitted to the Executive Council and which requires gazettal will require a copy of the signed Executive Council Minute Paper and in some cases the Parliamentary Counsel's Certificate.
- Copy should be received by the Manager, Law Publisher no later than 3.00 p.m. on Wednesday (Friday edition) or 3.00 p.m. on Friday (Tuesday edition).
- Lengthy or complicated notices should be forwarded several days before advertised closing date for copy. This is to ensure inclusion in current edition. Failure to observe this request could result in the notice being held over until the following edition.
- Proofs will be supplied only when requested.
- No additions or amendments to material for publication will be accepted by telephone.

Send copy to:

The Manager,
Law Publisher
State Print
Station Street, Wembley, 6014
Telephone: 383 8851 Fax: 383 8888

Advertisers should note:

- All Notices should be written in 'plain English'.
- Signatures (in particular) and proper names must be legible.
- All copy should be typed and double spaced.
- If it is necessary through isolation or urgency to communicate by facsimile, confirmation is not required by post. If original copy is forwarded later and published, the cost will be borne by the advertiser.
- Documents not clearly prepared and in the required format for gazettal, will be returned to the sender unpublished.
- Late copy received at Law Publisher will be placed in the following issue irrespective of any date/s mentioned in the copy.

IMPORTANT COPYRIGHT NOTICE

© State of Western Australia

This work is copyright. Apart from any use as permitted under the *Copyright Act 1968*, no part may be reproduced by any process without written permission from the Government Printer, State Print. Inquiries should be directed to the Manager, Law Publisher, P.O. Box 38, Wembley, W.A. 6014.

Advertising Rates and Payments

As from 1 July 1992.

Deceased Estate notices, (per estate)—\$14.70

Real Estate and Business Agents and Finance Brokers Licences, (per notice)—\$33.90

Other Public Notices Section articles \$33.90 (except items of an exceptionally large nature, then arrangements will be made for invoicing).

All other Notices

Per Column Centimetre—\$6.70

Bulk Notices—\$124.00 per page

Clients will be invoiced for advertising charges

COUNTER SALES 1992-93

(As from 1 July 1992)

| | \$ |
|------------------------------------|--------|
| Government Gazette—(General) | 1.80 |
| Government Gazette—(Special) | |
| Up to 2 pages | 1.80 |
| Over 2 pages | 3.60 |
| Hansard | 11.00 |
| Industrial Gazette | 9.80 |
| Bound Volumes of Statutes | 187.00 |

PUBLISHING DETAILS FOR CHRISTMAS 1992 AND NEW YEAR HOLIDAY PERIOD 1993

For *Government Gazette* published 3.30 pm Tuesday 22 December 1992,
closing time for copy is 3.00 pm Friday 18 December 1992.

For *Government Gazette* published 12 noon Thursday 24 December 1992,
closing time for copy is 12 noon Tuesday 22 December 1992.

For *Government Gazette* published 3.30 pm Thursday 31 December 1992,
closing time for copy is 3.00 pm Tuesday 29 December 1992.

***Government Gazettes* will not be published on Tuesday 29 December 1992
or Tuesday 5 January 1993.**

PROCLAMATION

AA101

TRANSFER OF LAND ACT 1893 TRANSFER OF LAND (REVESTMENT)

PROCLAMATION

| | | |
|---|---|---|
| WESTERN AUSTRALIA FRANCIS BURT, Governor. [L.S.] | } | By His Excellency the Honourable Sir Francis Theodore Page Burt, Companion of the Order of Australia, Knight Commander of the Most Distinguished Order of Saint Michael and Saint George, Queen's Counsel, Governor of the State of Western Australia. |
|---|---|---|

DOLA File 753/992.

Under section 243 of the Transfer of Land Act 1893, I, the Governor acting with the advice and consent of the Executive Council, do hereby revest in Her Majesty as of her former estate, the land described as portion of Swan Location S and being Lots—

- (i) 4 on Plan 17530 in Certificate of Title Volume 1889 Folio 963.
- (ii) 134 on Plan 18248 in Certificate of Title Volume 1932 Folio 423 (now comprising Location 11787).

Given under my hand and the Seal of the State on 24 November 1992.

By His Excellency's Command,

DAVID SMITH, Minister for Lands.

GOD SAVE THE QUEEN !

CONSUMER AFFAIRS

CN301

RETAIL TRADING HOURS ACT 1987

RETAIL TRADING HOURS AMENDMENT ORDER (No. 3) 1992

Made by the Minister for Consumer Affairs under section 5.

Citation

1. This Order may be cited as the *Retail Trading Hours Amendment Order (No. 3) 1992*.

Amendment

2. The *Retail Trading Hours Exemption Order (No. 14) 1992* (published in the *Government Gazette* of 7 August 1992 at page 3847) is amended—

by deleting from Column 2 of the Schedule the words "Wednesday, 2 December 1992 between the hours of 6.00 pm and 8.00 pm"; and

by substituting the words " Wednesday, 9 December 1992 between the hours of 6.00 pm and 8.00 pm ".

YVONNE HENDERSON, Minister for Consumer Affairs.

CN302

RETAIL TRADING HOURS ACT 1987

RETAIL TRADING HOURS EXEMPTION ORDER (No. 34) 1992

Made by the Minister for Consumer Affairs under section 5.

Citation

1. This Order may be cited as the *Retail Trading Hours Exemption Order (No. 34) 1992*.

Extended Trading Hours

2. Section 12 of the *Retail Trading Hours Act 1987* does not apply to the general retail shops specified in Column 1 of the Schedule on the days or during the hours specified opposite and corresponding to those general retail shops in Column 2 of the Schedule.

| Column 1 | Schedule | Column 2 |
|---|----------|--|
| General Retail Shops | | Days and Hours of Exemption |
| All general retail shops in the town of Moora | | Wednesday, 16 December 1992, between the hours of 6.00 pm and 9.00 pm. |

YVONNE HENDERSON, Minister for Consumer Affairs.

CN303

RETAIL TRADING HOURS ACT 1987**RETAIL TRADING HOURS EXEMPTION ORDER (No. 38) 1992**

Made by the Minister for Consumer Affairs under section 5.

Citation

1. This Order may be cited as the *Retail Trading Hours Exemption Order (No. 38) 1992*.

Extended Trading Hours

2. Section 12 of the *Retail Trading Hours Act 1987* does not apply to the general retail shops specified in Column 1 of the Schedule on the days or during the hours specified opposite and corresponding to those general retail shops in Column 2 of the Schedule.

| Schedule | |
|--|--|
| Column 1 | Column 2 |
| General Retail Shops | Days and Hours of Exemption |
| All general retail shops in the town of Southern Cross | Friday, 4 December 1992, between the hours of 6.00 pm and 9.00 pm. |

YVONNE HENDERSON, Minister for Consumer Affairs.

CN304

RETAIL TRADING HOURS ACT 1987**RETAIL TRADING HOURS EXEMPTION ORDER (No. 33) 1992**

Made by the Minister for Consumer Affairs under section 5.

Citation

1. This Order may be cited as the *Retail Trading Hours Exemption Order (No. 33) 1992*.

Extended Trading Hours

2. Section 12 of the *Retail Trading Hours Act 1987* does not apply to the general retail shops specified in Column 1 of the Schedule on the day and during the hours specified in Column 2 of the Schedule.

| Schedule | |
|---|---|
| Column 1 | Column 2 |
| General Retail Shops | Days and Hours of Exemption |
| All general retail shops in the town of Cranbrook | Friday, 18 December 1992, between the hours of 6.00 pm and 9.00 pm. |

YVONNE HENDERSON, Minister for Consumer Affairs.

CN305

RETAIL TRADING HOURS ACT 1987**PETROL ROSTER ORDER (No. 5) 1992**

Made by the Minister for Consumer Affairs.

Citation

1. This Order may be cited as the *Petrol Roster Order (No. 5) 1992*.

Commencement

2. This Order shall come into operation on 13 December 1992.

Petrol Roster

3. Shopkeepers of zoned filling stations specified in the Schedule shall be open during the days and times respectively specified in that Schedule for the sale of fuel and requisites.

Fuel and Requisites to be sold

4. All forms of fuel and the following requisites, namely—

- (a) oil;
- (b) lubricants;
- (c) tyres;
- (d) batteries;
- (e) distilled water; and
- (f) such other requisites as the shopkeeper has in stock at the filling station,

shall be sold by shopkeepers of the zoned filling stations specified in the Schedule during the days and times so specified.

YVONNE HENDERSON, Minister for Consumer Affairs.

SHOPS IN ZONE No. 1—CITY OF PERTH ZONE

- (i) Sunday Roster
Sunday 7am to 10pm

20th December 1992

Caltex Beaufort Bridge, Cnr. Beaufort & Aberdeen Streets, Perth

3rd January 1993

Swan Taxis Co-Operative, 1008 Wellington Street, Perth

10th January 1993

Adelaide Terrace Service Station, 126 Adelaide Terrace, East Perth

24th January 1993

Wellington Square Service Station, Cnr. Wellington & Hill Streets, Perth

SHOPS IN ZONE No. 2—MOUNT LAWLEY ZONE

- (i) Sunday Roster
Sunday 7am to 10pm

13th December 1992

Black & Gold Discount Plus S/Station, Cnr Charles & Angove Streets, North Perth
 Motormore Service Centre, Cnr. Guildford Road & Walcott Street, Mount Lawley
 BP Magnolia, 92 Railway Parade, Bayswater
 Ampol Dianella, Cnr. Grand Promenade & Walter Road, Dianella
 BP Dog Swamp Self Serve, Wanneroo Road, Yokine
 Shell Malaga Self Serve, Cnr Alexander Dr & Truganina Rd, Malaga
 BP Fieldgate Service Station, Cnr. Culloton Crescent & Lindway Street, Balga
 Shell Hampton Park Self Serve, 501-3 Walter Road, Bayswater

20th December 1992

G & A Ferro Rosemount Southern Cross, 41 Angove Street, North Perth
 BP Princess, Cnr. Princess Road & Balga Avenue, Balga
 Gull First Avenue, 81 Guildford Road, Mt Lawley
 Caltex Service Station, Cnr. Walter Road & Coode Street, Bedford Park
 BP Noranda Service Centre, Cnr. Benara Rd & McGilvrey Ave, Noranda
 Solo Bayswater, Cnr Katanning St & Guildford Road, Bayswater
 Amgas Nollamara, Sylvia Street, Nollamara

27th December 1992

Caltex Service Station, Cnr. Caledonian Ave & Guildford Rd, Maylands
 Caltex Inglewood Service Centre, Cnr. Beaufort Street & Crawford Road, Inglewood
 Shell Service Grand Prom, Cnr. Gd. Promenade & Lowick Road, Dianella
 BP Wellington Road Service Station, 261 Walter Road, Morley
 Ampol Balga, 436 Wanneroo Road, Balga
 Caltex North Malaga, Cnr. Beach Road & Crocker Drive, Malaga
 Amgas Bassendean, Collier Road, Bassendean

3rd January 1993

Caltex Lord Street, Cnr. Lord & Parry Streets, East Perth
 Shell North Perth, Cnr. Fitzgerald & Vincent Streets, North Perth
 Caltex Yokine, 86 Flinders Street, Yokine
 Shell Morley Service Station, Cnr. Wellington & Noranda Streets, Morley
 Shell Dianella Car Spa, Cnr. Grand Promenade & Walter Road, Dianella
 BP Enterprise Service Station, 291 Guildford Road, Maylands
 BP Morley Service Station, Cnr. Crimea Street & Walter Road, Morley
 Ampol Beechboro, 159 Altone Road, Beechboro

10th January 1993

BP Highgate, Cnr. Bulwer & Beaufort Streets, Perth
Solo North Perth, Cnr. Fitzgerald & Angove Streets, North Perth
Gull Yokine, Cnr. Wanneroo Road & Daley Street, Tuart Hill
Caltex Malaga, Cnr. Carson Rd & Alexander Drive, Malaga
Shell Morley Square, Cnr. Russell & Rudloc Streets, Morley
Amgas Maylands, 321 Guildford Road, Bayswater
Caltex Benara Road, Cnr. Benara & Beechboro Roads, Morley
Shell Balga Self Serve, Cnr. Marloo & Chipala Roads, Balga

17th January 1993

Caltex Dianella, Cnr. Grand Promenade & Alexander Drive, Dianella
Ampol Inglewood, Cnr. Beaufort Street & Central Ave, Inglewood
Caltex Mt. Lawley Service Centre, Cnr. Walcott St & Adair Parade, Mt. Lawley
BP Yokine Service Centre, Cnr. Flinders & Villiers Streets, Mt. Yokine
BP Mirrabooka, Cnr. Yirrigan Drive & Farrier Road, Mirrabooka
Shell King William St, Cnr. Guildford Rd & King William Street, Bayswater

24th January 1993

B & M Ricciardello Motors, Cnr. William & Bulwer Streets, Perth
Solo Tuart Hill, Cnr. Royal Street & Wanneroo Road, Tuart Hill
Shell Embleton Self Serve, Cnr. Collier Road & Broun Ave, Embleton
Gull Meltham, 183 Whatley Crescent, Meltham
Caltex Caversham, Cnr. West Swan & Benara Roads, Caversham
Shell Mirrabooka Self Serve, Cnr. Yirrigan Drive & Farrier Road, Mirrabooka

31st January 1993

Shell Service Lord Street, Cnr. Lord & Edward Streets, East Perth
BP Blythe Avenue, Cnr. Blythe & Roscorla Avenues, Mt Yokine
Solo Walter Road, Cnr. Walter & Dundas Roads, Inglewood
A & K Caltex, 430 Morley Drive, Morley
Shell Alexander Park Self Serve, Cnr. Fitzgerald & Walcott Streets, Mt Lawley
Ampol Mirrabooka, Cnr. Honeywell Blvd & Boyare Avenue, Mirrabooka
Cheap Fuels Northbridge, 479 William Street, Northbridge

SHOPS IN ZONE No. 3—MIDLAND ZONE

(i)

Sunday Roster

Sunday

7am to 10pm

13th December 1992

BP Check Point Service Station, 350 Great Eastern Highway, Midland
Caltex Swanview Service Station, Cnr. Myles & Morrison Roads, Swan View
Gull Bassendean, 82 Old Perth Road, Bassendean
Gull Stonehouse Service Station, 95 Great Eastern Highway, Sawyers Valley

20th December 1992

Caltex West Swan, West Swan Road, West Swan
BP Guildford Service & Car Wash, Cnr. Gr. Eastern H'way & Helena St, Guildford
BP Bellevue, 59 Great Eastern Highway, Bellevue

27th December 1992

Ampol Service Station, James Street, Guildford
Ampol Centre Point Midland, Cnr. Victoria & Helena Streets, Midland
BP Morrison Road, Morrison Road, Midvale
Shell Mundaring, 89 Great Eastern Highway, Mundaring

3rd January 1993

Gull-Eden Hill, 74 Walter Road, Eden Hill
Shell Service Midland, Cnr. Great Eastern H'way & Viveash Street, Midland
Caltex Wexcombe, Cnr. Toodyay & Farrel Road, Wexcombe
Mundaring Motors, Great Eastern Highway, Mundaring

10th January 1993

Caltex Broadway, 5 Broadway, Bassendean
Shell Service Middle Swan, Cnr. Gt. Northern H'way & Toodyay Rd, Middle Swan
Gull Bellevue, 18 Clayton Street, Bellevue
Caltex Glen Forrest, Gt Eastern Highway, Glen Forrest

17th January 1993

Caltex Middle Swan, 51 Gt. Northern Highway, Middle Swan
BP Eden Hill Service Station, Cnr. Ivanhoe Street & Morley Drive, Eden Hill
Caltex Midvale, 375 Great Eastern Highway, Midvale

24th January 1993

Bassendean Square Caltex, Cnr Old Perth & West Roads, Bassendean
Shell Service Helena Valley, Lot 47 Scott Street, Helena Valley

31st January 1993

Solo Midland, Cnr. Gt. Northern Highway & Spring Park Road, Midland
Mustang Motors, Stanhope Gardens, Midvale
Shell Rangeway Self Serve, Cnr. Gt. Eastern H'way & Kalamunda Rd, Sth Guildford
Solo Bassendean, Cnr. Guildford Road & North Street, Bassendean

SHOPS IN ZONE No. 4—SOUTHERN ZONE

(i)

Sunday Roster

Sunday

7am to 10pm

13th December 1992

Amgas Highway, 56 Canning Highway, Victoria Park
 Community Service Station, Cnr. Coode Street & South Terrace, South Perth
 BP Redcliffe Service Station, 419 Great Eastern Highway, Redcliffe
 Shell Self-Serve Cloverdale, Cnr. Belmont Avenue & Wright Streets, Cloverdale
 Caltex Carlisle, 37 Archer Street, Carlisle
 BP Berwick Service Station, Cnr. Berwick St & Canterbury Terrace, Victoria Park

20th December 1992:

Ampol Dane Street Service Station, 916 Albany Highway, East Victoria Park
 BP Archer Self Serve, 236 Orrong Road, Carlisle
 Shell South Perth Self Serve, Cnr. Mill Point Rd & Canning Highway, South Perth
 Amgas Como, Cnr. Labouchere Road & Preston Street, Como
 Caltex Belmont, Cnr. Epsom Ave & Gt. Eastern Highway, Belmont

27th December 1992

Solo Ascot, Epsom Avenue, Belmont
 Caltex Causeway, Cnr. Asquith Street & Shepperton Road, Victoria Park
 Solo Berwick, Cnr. Berwick & Ashburton Streets, Victoria Park
 Lathlain Service Station, 124 Rutland Avenue, Lathlain
 Gull Service Como, 393 Canning Highway, Como
 BP Abernethy, 46 Abernethy Road, Belmont

3rd January 1993

BP Ascot Service Station, 190 Great Eastern Highway, Belmont
 Fulham Street Service Station, Cnr. Fulham Street & Belmont Avenue, Cloverdale
 Gull Causeway, 160 Albany Highway, Victoria Park
 Caltex Service Station South Perth, 219 Canning Highway, South Perth
 Shell Karawara Self Serve, 222 Manning Road, Karawara
 Gull Archer Street, Cnr. Rutland Avenue & Archer Street, Carlisle

10th January 1993

Ampol Rivervale Service Station, 109 Great Eastern Highway, Rivervale
 BP Victoria Park, Cnr. Albany Highway & Twickenham Street, Victoria Park
 Kent Street Service Station, Cnr. Berwick & Kent Streets, Victoria Park
 Bonny's Shell Service Station, 149 Planet Street, Carlisle
 Ampol South Perth, Cnr. Angelo & Anstey Streets, South Perth

17th January 1993

Solo Service Station Belmont, Cnr. Hardy & Durban Roads, Belmont
 Caltex Como, 264 Canning Highway, Como
 BP Manning Self Serve, Cnr. Manning Road & Ley Street, Manning
 Amgas Berwick Street, Cnr. Sussex & Berwick Streets, East Victoria Park
 Gull Service Station, Cnr. Planet & Archer Streets, Carlisle
 Budget Service Station, 251 Great Eastern Highway, Rivervale

24th January 1993

Gull Sandringham, 153 Great Eastern Highway, Belmont
 Caltex Service Station, 458-462 Albany Highway, Victoria Park
 Gull Hurlingham, 83 Canning Highway, South Perth
 Pablo Service Station, Orrong Road, Rivervale
 Shell Kewdale Transport Terminal, Cnr. Kewdale & Abernethy Road, Kewdale

31st January 1993

Solo Carlisle, Cnr. Oats & Raleigh Streets, Carlisle
 BP Barker Avenue Service Station, 5 Barker Avenue, Como
 Gull Shepperton Road, Cnr. Shepperton & Twickenham Roads, Victoria Park
 BP South Perth, 9A Mends Street, South Perth
 Gull Belvidere, Cnr. Belvidere & Keymer Streets, Belmont
 BP Rivervale, 234 Great Eastern Highway, Rivervale

SHOPS IN ZONE No. 5—CANNING ZONE

(i)

Sunday Roster

Sunday

7am to 10pm

13th December 1992

BP Queens Park Service Station, Cnr. Welshpool & Treasure Roads, Queens Park
 Caltex Carousel Service Station, Cnr. Albany Highway & Cecil Ave, Cannington
 Gull Langford, Cnr. Langford Avenue & Towton Way, Langford
 Shell Gosnells Self Serve, Cnr. Fremantle Rd & George St, Gosnells
 Shell Kelmscott, Albany Highway, Kelmscott
 Southerncross South West H'way, Cnr. South West H'way & Keates Rd, Armadale

BP Riverton, 339 High Road, Riverton
Amgas Kenwick, Lot 50 Belmont Road, Kenwick
Gull Service Station, 26 Kalamunda Road, Kalamunda
Roleystone Auto Centre, 60 Brookton Highway, Roleystone
Amgas Bedforddale, Albany Highway, Bedforddale

20th December 1992

Ampol Bentley, Cnr. Manning & Wyong Roads, Bentley
Ampol Lynwood, 2 Lynwood Avenue, Lynwood
Caltex Gosnells, Cnr. Albany Highway & Fremantle Road, Gosnells
Ampol Service Station, Cnr. Albany Highway & Denney Avenue, Kelmscott
Barr's Ampol Service Station, Cnr. Forrest & Townley Roads, Armadale
BP Shelley Service Station, cnr. Tribute & Monota Avenues, Shelley
BP Burrendah Self Serve, Cnr. Burrendah Boulevard & Pinetree Gully Rd, Willetton
BP Plaza, Cnr. Olga Road & Burslem Drive, Maddington
BP Crystal Brook Garage, Welshpool Road, Lesmurdie
Tomeo's Roadhouse, Brookton Highway, Karragullen
Amgas Bedforddale, Albany Highway, Bedforddale

27th December 1992

Caltex Service Station, Cnr. Spencer Road & View Street, Langford
Caltex Maddington, Cnr. Kelvin & Orchard Roads, Maddington
BP Huntingdale, Cnr. Warton Road & Matilda Street, Huntingdale
Caltex Westfield, Cnr. Westfield Rd & Ypres Street, Kelmscott
Armadale Motors, 19 Stone Street, Armadale
Shell Willetton Self-Serve, 253 High Road, Willetton
BP Southbound, 2324 Albany Highway, Gosnells
Amgas Canning Vale, 60 Bannister Road, Canning Vale
Gull High Wycombe, Cnr. Kalamunda & Newburn Rds, High Wycombe
Karragullen Motors, Brookton Highway, Karragullen
Amgas Bedforddale, Albany Highway, Bedforddale

3rd January 1993

Shell Grove Self Serve, 1036 Albany Highway, Bentley
Shell Wattle Grove, 391 Welshpool Road, Wattle Grove
Amgas Cannington, 1468 Albany Highway, Cannington
Ampol Thornlie, Cnr. Spencer Road & Connemara Drive, Thornlie
BP Forrestdale Service Station, Cnr Nicholson & Forrest Roads, Forrestdale
BP Armadale Service Station, Albany Highway, Armadale
Shell Market City, Bannister Road, Canning Vale
Ampol Service Station, 167 High Road, Willetton
Shell Seaforth, 2452 Albany Highway, Gosnells
Cheap Fuel Maddington, 1958 Albany Highway, Maddington
Shell High Wycombe Motors, 494 Kalamunda Road, High Wycombe

10th January 1993

BP Bentley Self Serve, La Plaza Shopping Centre, Albany Highway, Bentley
Caltex Service Station, Cnr. William St & Railway Parade, Beckenham
BP Thornlie, Cnr. Spencer Road & Thornlie Ave, Thornlie
Ampol Service Station, Albany Highway, Gosnells
Lori's Fuel Station, 259 Railway Avenue, Kelmscott
Ampol Lake Road, 186 Lake Road, Armadale
BP Collins Road, Cnr. Willeri Drive & Collins Road, Willetton
Shell Forrestfield Self Serve, Cnr Hale Rd & Stralitzia Avenue, Forrestfield
Tomeo's Roadhouse, Brookton Highway, Karragullen
Amgas Bedforddale, Albany Highway, Bedforddale

17th January 1993

BP Oasis Truckstop, Kewdale Road, Kewdale
Eagle Fuels, 187 Sevenoaks Street, Queens Park
Gull Wilson, Cnr. Bungaree & Eureka Road, Wilson
BP Cannington Service Station, Cnr. Short Street & Albany Highway, Cannington
Caltex Thornlie, Spencer Road, Thornlie
Gull Maddington, Westfield Street, Maddington
Shell Service Armadale, Cnr. Eleventh Road & Orchard Ave, Armadale
BP Willetton, Cnr. Woodpecker & Apsley Roads, Willetton
Amgas Gosnells, 2291 Albany Highway, Gosnells
Shell Westfield, Lot 33 Champion & Seville Drive, Westfield
Amgas Forrestfield, Cnr. Lincoln & Cumberland Streets, Forrestfield
Karragullen Motors, Brookton Highway, Karragullen

24th January 1993

BP Kelmscott, 2810 Albany Highway, Kelmscott
BP Lynwood, Cnr Nicholson & Spencer Roads, Lynwood
BP Church Ave Self Serve, Cnr. Church Avenue & Third Road, Armadale
Caltex Service Riverton, Cnr. High Road & Leach Avenue, Riverton
BP Forrest Lakes, Forrest Lakes Drive, Forrest Lakes
BP Beckenham, Cnr. Brixton & Dulwich Streets, Beckenham
Swan Fuels, 1351 Albany Highway, Cannington

Shell Maddington Self Serve, Albany Highway, Maddington
 BP Maida Vale, Kalamunda Road, Maida Vale
 BP Byford, South West Highway, Byford
 Roleystone Auto Centre, 60 Brookton Highway, Roleystone
 Amgas Bedforddale, Albany Highway, Bedforddale

31st January 1993

St. James Service Station, Cnr. Chapman & Boundary Roads, St. James Park
 Shell Langford Self Serve, Cnr. Spencer & Nicholson Roads, Langford
 Ampol Maddington, Cnr. Albany Highway & Burslem Drive, Maddington
 Ampol Gosnells Self Serve, 2347 Albany Highway, Gosnells
 Caltex West Armadale, Cnr. Girrawheen Road & Balanda Place, Armadale
 Caltex Service Station, Burrendah Boulevard, Willetton
 Shell Rossmoyne, 61 Central Road, Rossmoyne
 Ampol Yale Road, Yale Road, Thornlie
 Shell Service Maniana, Cnr. Wharf & Elshaw Streets, Queens Park
 Caltex Lesmurdie, Cnr. Sanderson Rd & Rosemount Tce, Lesmurdie
 Tomec's Roadhouse, Brookton Highway, Karragullen
 Amgas Bedforddale, Albany Highway, Bedforddale

SHOPS IN ZONE No. 6—FREMANTLE ZONE

| | | |
|-----|---------------|-------------|
| (i) | Sunday Roster | |
| | Sunday | 7am to 10pm |

13th December 1992

BP Applecross, Cnr. Reynolds Road & Canning Highway, Applecross
 BP Myaree Service Station, Leach Highway, Myaree
 Shacks Southern Cross, 68-70 Queen Victoria Street, Fremantle
 Amgas O'Connor, Cnr. South & Pritchard Streets, O'Connor
 Shell Bicton Self Serve, 394 Canning Highway, Bicton
 Caltex Coolbellup, Coolbellup Avenue, Coolbellup
 Gull Service Station, Cnr. South Terrace & Duoro Road, South Fremantle
 Caltex Service Phoenix Park, 254 Rockingham Road, Spearwood
 Ampol Kwinana Service Station, Cnr. Rockingham Road & Weston St, Naval Base
 BP Rockingham Park, Cnr Simpson & Read Streets, Rockingham Park

20th December 1992

Caltex Applecross, Cnr. Canning Highway & Kearns Crescent, Applecross
 Ampol East Fremantle, Cnr. Canning Highway & Station Road, East Fremantle
 Solomon Street Service Station, 122 Solomon Street, Fremantle
 Caltex Service Station, 59 Rockingham Road, Hamilton Hill
 Caltex O'Connor, Cnr. Stock Road & Forsyth Street, O'Connor
 BP Kardinya Service Station, Cnr. South Street & Gilbertson Road, Kardinya
 Shell Service Brentwood, Cnr Cranford Ave & Moolyeen Road, Brentwood
 Gull Service Centre Spearwood, 512 Rockingham Road, Spearwood
 Swan Fuels, Elder Place, Fremantle
 Caltex Orelia, Cnr. Hennessy & Orelia Avenue, Orelia
 BP Safety Bay Service Station, Cnr McLarty & Safety Bay Roads, Safety Bay

27th December 1992

Caltex Kintail, Cnr Ardross & Kintail Roads, Applecross
 BP Attadale, Cnr Hislop Road & Canning Highway, Attadale
 Ampol Servicentre Willagee, Cnr. Leach Highway & Stock Road, Willagee
 Shell Junction Service Station, Cnr Rockingham Rd & Blackwood St, Hamilton Hill
 Shell Bullcreek Self Serve, Cnr. Benningfield Rd & Leichardt St, Bullcreek
 Hillview Service Station Southern Cross, 216 South Street, Hilton Park
 Shell East Street, Cnr. East & Dorothy Streets, Fremantle
 Shell Cockburn, Cnr. Redemptona & Cockburn Road, Henderson
 Ampol Wattleup, 1078 Rockingham Road, Wattleup
 Shell Service Safety Bay, 224 Safety Bay Road, Safety Bay

3rd January 1993

Shell Canning Bridge, 910 Canning Highway, Applecross
 BP Booragoon Service Station, Cnr. Marmion & Davy Streets, Booragoon
 Ampol Attadale Service Station, Cnr Moreing & Alison Rds, Attadale
 Shell South Terrace, 142 South Terrace, Fremantle
 Shell Hilton Self Serve, Cnr. South & Ethylwin Streets, Hilton Park
 Caltex Spearwood, Cnr. Phoenix & Rockingham Roads, Hamilton Hill
 Shell Kardinya, Cnr. North Lake Road & South Street, Kardinya
 Shell East Hamilton Hill, Cnr. Healy & Redmond Roads, East Hamilton Hill
 BP Pace Road Service Station, Cnr Pace Road & Medina Ave, Medina
 Shell Rockingham Self Serve, 175 Parkin Street, Rockingham

10th January 1993

BP Mt Pleasant, 21 Queens Road, Mt Pleasant
 BP Bicton, Cnr. Canning Highway & Pt. Walter Road, Bicton
 BP West Gate Service Station, Queen Victoria Street, Fremantle
 Solo Hilton Park, Cnr. Carrington & Watkins Streets, Hilton Park
 Caltex Service Station Willagee, Cnr. Archibald & Worley Streets, Willagee

Shell Spearwood Self Serve, 333 Rockingham Road, Spearwood
 Caltex Murdoch, Cnr South Street & Robson Way, Murdoch
 Solo Canning Bridge, Cnr. Canning Highway & Kintail Road, Canning Bridge
 Eagle Fuels South Terrace, 312 South Terrace, South Fremantle
 BP Calista Service Centre, Cnr Calista Ave & Bright Rd, Calista
 Gull The Grange Service Station, Cnr. Ennis Ave & Grange Drive, Cooloongup

17th January 1993

BP Alfred Cove Service Station, 597 Canning Highway, Melville
 BP East Port Service Station, Cnr. Canning Highway & Walter St, East Fremantle
 Palmyra Service Station, Cnr. Carrington & Holland Streets, Palmyra
 Shell Fremantle Self Serve, 101 Hampton Road, Fremantle
 BP Hamilton Hill, 175 Forrest Road, Hamilton Hill
 BP South Lake Service Station, Cnr. Berrigan & South Lake Drive, South Lake
 BP Spearwood Service Station, Cnr. Barrington & Rockingham Roads, Spearwood
 Shell Wattleup Self Serve, 10 Mile Rockingham Rd, South Coogee
 Top Drop Rockingham, Cnr Morgan & Islip Streets, Rockingham

24th January 1993

Shell Canning Bridge Superwash, Cnr. Canning Highway & Esplanade, Applecross
 Shell Myaree Self Serve, Cnr. North Lake Rd & Marmion St, Myaree
 Caltex Servicentre East Fremantle, 245 Canning Highway, East Fremantle
 Ord Street Caltex Service Station, Cnr. High & Ord Streets, Fremantle
 BP South Street Service Station, South Street, Hilton Park
 Ampol S/Centre Hamilton Hill, Cnr. Rockingham Rd & Paulik Way, Hamilton Hill
 BP Bullcreek Self Serve, Cnr. Wheatley Drive & Parry Avenue, Bullcreek
 BP Kwinana Hub, Cnr. Gilmore Ave & Harlow Street, Parmelia
 Caltex Safety Bay, Safety Bay Road, Safety Bay

31st January 1993

Ampol Melville, Cnr. Canning Highway & North Lake Road, Melville
 Shell Palmyra Self Serve, Cnr. Carrington & Marmion Streets, Palmyra
 Cheap Fuels Fremantle, Cnr. Ord & Stirling Streets, Fremantle
 BP Carrington Street Service Station, Cnr. Carrington & Hughes Streets, Hilton
 Shell Forrest Road, Cnr. Forrest Road & Frederick Street, Hamilton Hill
 Shell Leeming, Cnr. Findlay & Farrington Streets, Leeming
 Shell Garden City Self Serve, Riseley Street, Booragoon
 Black & Gold Discount Plus, Cnr Barrington & Shallcross Streets, Spearwood
 BP Council Avenue, Council Avenue, Rockingham
 Caltex Orelia, Cnr. Hennessy and Orelia Avenue, Orelia

SHOPS IN ZONE No. 7—CLAREMONT ZONE

(i)

Sunday Roster

Sunday

7am to 10pm

13th December 1992

Shell Mosman Park Self Serve, Cnr. Stirling Highway & Willis Street, Mosman Park
 Solo Claremont, 230 Stirling Highway, Claremont

20th December 1992

Caltex Service Victoria Street, Cnr. Stirling H'way & Victoria Street, Mosman Park
 Shell Service Nedlands, 169 Broadway, Nedlands
 Graylands Service Centre Pty Ltd, 104 Alfred Road, Graylands

27th December 1992

BP Rose Garden, 129 Stirling Highway, Nedlands
 Servetus Service Station, Cnr Servetus Street & Claremont Crescent, Swanbourne

3rd January 1993

Waroonga Caltex Service Station, Cnr. Waroonga Rd & Stirling Highway, Claremont

10th January 1993

University Motors, 1 Broadway, Nedlands
 Caltex Service Station Claremont, 16-20 Guger Street, Claremont

17th January 1993

Seaview Garage, 453 Stirling Highway, Cottesloe
 BP Hi-Way Motors, Cnr. Rockton Road & Stirling Highway, Claremont

24th January 1993

Keystone Southern Cross, Cnr. Guger & Loch Streets, Claremont
 BP Peppermint Grove, 533 Stirling Highway, Cottesloe

31st January 1993

Shell Claremont Self-Serve, 269 Stirling Highway, Claremont
 Ampol Cottesloe, 86 Eric Street, Cottesloe

SHOPS IN ZONE No. 8—WEMBLEY ZONE

(i)

Sunday Roster

Sunday

7pm to 10pm

13th December 1992

BP Kings Park Motors, 123 Thomas Street, Subiaco
 Moores Service Station, 148 Cambridge Street, West Leederville
 Ampol Floreat Forum, Cnr. Brookdale Street & Howtree Place, Floreat Park
 Caltex Service Glendalough, Cnr Harborne & Powis Streets, Glendalough
 Shell Innaloo Self Serve, Cnr. Scarborough Beach Rd & King Edward St, Innaloo
 BP West Coast Service Station, 11 Scarborough Beach Road, Scarborough
 Shell Service Amelia Heights, Jones Street, Balcatta
 BP Karrinyup Service Station, Cnr. Karrinyup & Burroughs Roads, Karrinyup
 Shell Osborne Park Service Station, 199 Main Street, Osborne Park
 Ampol Kingsley Drive, Lot 970 Kingsley Drive, Kingsley
 BP Mullaloo Service, Cnr. Dampier Ave & Koorana Road, Mullaloo
 Pearsall's Garage, 13 Mile Wanneroo Road, Wanneroo

20th December 1992

Caltex Grantham Street Service Station, Cnr. Pangbourne & Grantham Sts,
 Wembley
 Caltex Scarborough, 74 Scarborough Beach Road, Scarborough
 BP Kerry Motors, Cnr. Drake Street & Scarborough Beach Rd, Osborne Park
 Shell North Innaloo Service Station, Cnr. Barnes & Morris Roads, North Innaloo
 Shell Glengarry Self Serve, Cnr. Warwick Road & Glengarry Drive, Duncraig
 Caltex Ocean Reef, Cnr. Marina Blvd & Venturi Drive, Ocean Reef
 BP Woodvale North, Cnr. Timberlane & Trappers Drive, Woodvale
 BP Ballajura, Cnr. Alexander Drive & Illawarra Cres, Ballajura
 Caltex Stirling, Cnr. Cedric & Sanderling Streets, Stirling
 Wanneroo Caltex Service Station, 15 Mile Wanneroo Road, Wanneroo

27th December 1992

Charles Street Southern Cross, 423 Charles Street, North Perth
 Solo Shenton Park, Cnr. Nicholson Road & Railway Avenue, Subiaco
 Wembley Superwash, 337 Cambridge Street, Wembley
 BP Tuart Hill, Cnr. Wanneroo Road & Cape Street, Tuart Hill
 Clarrie Ryan's BP, Cnr. Ewen Street & Calais Road, Scarborough
 Caltex Service Station Karrinyup, Cnr. North Beach & Karrinyup Rds, Karrinyup
 Shell Main Street, 8 Main Street, Osborne Park
 BP Girrawheen Self Serve, Cnr. Wade Court & Girrawheen Ave, Girrawheen
 Shell Kingsley, Moolanda Boulevard, Kingsley
 BP Sorrento, Cnr. West Coast Highway & Raleigh Road, Sorrento
 Caltex Servicenter, 529 Scarborough Beach Road, Innaloo
 BP Beldon, Cnr. Eddystone Ave & Ocean Reef Road, Beldon
 Ampol Gngangara, Gngangara Road, Gngangara

3rd January 1993

Amgas Leederville, 279 Oxford Street, Leederville
 Ampol Shenton Park, Nicholson Road, Shenton Park
 BP Wembley, Cnr. Cambridge & Harborne Streets, Wembley
 Shell Tuart Hill Self Serve, Cnr. Wanneroo & North Beach Rds, Tuart Hill
 Ampol Observation City, 205 West Coast Highway, Scarborough
 BP Francis Avenue, Cnr. Francis Avenue & Karrinyup Rd, Karrinyup
 Shell Warwick Superwash, Cnr. Erindale & Beach Roads, Warwick
 Ampol Service Station Duncraig, Cnr. Marri & Cassina Roads, Duncraig
 Shell Service Craigie, Eddystone Avenue, Craigie
 Solo Wembley, 65 Grantham Street, Wembley
 Caltex Ballajura City, Cnr. Illawara Crescent & Shearwater Terrace, Ballajura
 Ampol Osborne Park, 479 Scarborough Beach Road, Osborne Park
 BP Gngangara Lake Service Station, 1 Mile Gngangara Road, Gngangara

10th January 1993

Shell Hay Street Service Station, 281-295 Hay Street, Subiaco
 Gull Mt Hawthorn, 193 Scarborough Beach Road, Mt Hawthorn
 Caltex Cambridge, 336 Cambridge Street, Wembley
 BP Main Street Service Station, Cnr. Main & Royal Streets, Osborne Park
 BP Nookenburra Self Serve, Cnr. Scarborough Beach Rd & Oswald St, Innaloo
 BP Erindale Road, 53 Erindale Road, Balcatta
 BP Greenwood, 19 Coolibah Drive, Greenwood
 Caltex Trigg, Cnr. Charles Riley Road & Lynn Street, Trigg
 BP Whitfords Self Serve, Shopping Centre, Whitfords Avenue, Hillarys
 Shell Edgewater Self Serve, Cnr. Edgewater Drive & Wisteria Parade, Edgewater
 Shell Service Floreat, Lot 37, The Boulevard, Floreat Park
 Shell Wanneroo Self Serve, Cnr. Wanneroo & Dundee Roads, Wanneroo

17th January 1993

Caltex Service Station, Cnr. Rokeby & Bagot Roads, Subiaco
BP Charles Street, 261 Charles Street, North Perth
Caltex Mt Hawthorn, Cnr. Buxton St & Scarborough Beach Rd, Mt Hawthorn
Martino's Ampol Service Station, Scarborough Beach Road, Doubleview
BP Sackville Terrace, Cnr. Duke Street & Sackville Terrace, Scarborough
BP Carine Self Serve, 471 Beach Road, Carine
Shell Girrawheen Self Serve, 60 Marangaroo Drive, Girrawheen
BP Padbury Self Serve, Cnr. Marmion & Warburton Avenues, Padbury
Shell Ocean Reef, Cnr Marmion Ave & Marina Blvd, Ocean Reef
Caltex Leederville, 317-319 Vincent Street, Leederville
BP Nollamara Self Serve, Cnr Wanneroo Road & Shakespeare Ave, Nollamara
Ampol Wembley, 326 Cambridge Street, Wembley
BP Service Station Wanneroo, 599 Wanneroo Road, Wanneroo

24th January 1993

Shell Leederville, Cnr. Carr & Newcastle Streets, Leederville
Caltex Service Station, 351 Cambridge Street, Wembley
BP Osborne Park Car Wash, 366 Scarborough Beach Road, Osborne Park
Caltex Doubleview, Cnr. Scarborough Beach Rd & Alice Street, Doubleview
BP Amelia Heights, Cnr. Amelia Heights, Cnr. Main & Beryl Streets, Balcatta
Joe's Caltex Service Station, Cnr. Charles St & Scarborough Beach Rd, North Perth
Caltex Koondoola, Cnr. Koondoola & Burbridge Avenues, Koondoola
Shell Service Beldon, Cnr. Gunter Grove & Gradient Way, Beldon
Joondanna Southern Cross, 48 Joondanna Drive, Joondanna Heights
Marmion Service Centre, Cnr. Sheppard Way & Whiley Road, Marmion
BP Gwelup, Cnr. North Beach Road & Wishart Street, Gwelup
Gull Osborne Park, Cnr. King Edward & Guthrie Street, Osborne Park
BP North Greenwood, Cnr. Wanneroo Road & Canham Way, Greenwood

31st January 1993

Shell Service Jolimont, Cnr. Hay & Jersey Streets, Jolimont
Gull Wembley, 323 Cambridge Street, Wembley
Shell Service City Beach, The Boulevard, City Beach
Dog Swamp Ampol S/Station, Cnr. Wanneroo Rd & Powell St, Joondanna Heights
Caltex Carine Service Station, Cnr. Beach & Duffy Roads, Carine
Caltex Service Sackville Terrace, Cnr. Flamborough St & Sackville Tce, Doubleview
Ampol Northlands, Cnr. Wanneroo Road & Amelia Street, Balga
Shell Heathridge, Cnr. Admiral Gve & Caridean St, Heathridge
Caltex Service Station, Cnr. Hutton & Howe Streets, Osborne Park
Shell Service Woodlands, Cnr. Birchwood & Rosewood Avenues, Woodlands
Ampol North Beach, 17 North Beach Road, North Beach
Solo Mt Hawthorn, Cnr. Scarborough Beach Rd & Oxford Street, Mt Hawthorn
BP Woodvale Boulevard, Cnr. Whitfords & Trappers Drive, Woodvale

ENVIRONMENTAL PROTECTION

EP301

ENVIRONMENTAL PROTECTION ACT 1986**ENVIRONMENTAL PROTECTION (PEEL INLET-HARVEY
ESTUARY) POLICY APPROVAL ORDER 1992**

Made by the Minister under section 31 (d).

Citation

1. This order may be cited as the *Environmental Protection (Peel Inlet-Harvey Estuary) Policy Approval Order 1992*.

Approval and commencement of environmental protection policy

2. The environmental protection policy set out in the Schedule —
- (a) is approved; and
 - (b) shall have the force of law on and from the day on which this order is published in the *Gazette*.

SCHEDULE

(Clause 2)

ENVIRONMENTAL PROTECTION ACT 1986
ENVIRONMENTAL PROTECTION (PEEL INLET-HARVEY
ESTUARY) POLICY 1992

Approved by the Minister under section 31 (d).

PART 1 — PRELIMINARY

Citation

1. This policy may be cited as the *Environmental Protection (Peel Inlet-Harvey Estuary) Policy 1992*.

Purpose of policy

2. The purpose of this policy is —
 - (a) to set out environmental quality objectives for the Estuary which if achieved will rehabilitate the Estuary and protect the Estuary from further degradation; and
 - (b) to outline the means by which the environmental quality objectives for the Estuary are to be achieved and maintained.

Interpretation

3. In this policy, unless the contrary intention appears —
 - “environmental quality objectives” means the environmental quality objectives set out in clause 7;
 - “Estuary” means Peel Inlet and Harvey Estuary;
 - “median load (mass) of total phosphorus” means the middle observed phosphorus load in the observed series of measured annual phosphorus loads, measured over the immediately preceding 10 year period;
 - “Planning Policy” means “Statement of Planning Policy No. 2; The Peel-Harvey Coastal Plain Catchment” prepared by the State Planning Commission under the *Town Planning and Development Act 1928* and published in the *Gazette* of 21 February 1992 at pp. 947-955, and includes any amendments made to that Policy;
 - “policy area” means the portion of the environment to which this policy applies;
 - “this policy” means this environmental protection policy.

Application

4. The portion of the environment to which this policy applies is the area of land defined in Schedule 1.

**PART 2 — BASIS FOR PROTECTION OF ESTUARY,
ENVIRONMENTAL QUALITY OBJECTIVES, AND
ACHIEVEMENT AND MAINTENANCE OF THOSE OBJECTIVES**

Beneficial uses

5. The following uses of the Estuary are declared to be beneficial uses to be protected under this policy —
- (a) use of the Estuary as a resource for studying the natural environment;
 - (b) use of the Estuary as a habitat for diverse and abundant native flora and fauna communities;
 - (c) use of the Estuary to support commercial and amateur fisheries;
 - (d) use of the Estuary for recreation, tourism and landscape amenity;
 - (e) use of the Estuary as a focus for residential development.

Basis for protection of Estuary

6. (1) Nutrient enrichment of the Estuary has been caused by the clearing of native vegetation in the policy area and by land uses that result in nutrients, especially phosphorus, leaching into waterways in the policy area and then flowing into the Estuary.

(2) Nutrient enrichment in the Estuary has stimulated the excessive growth of algae, causing the degradation of the Estuary and creating a serious public nuisance.

Environmental quality objectives

7. The environmental quality objectives to be achieved and maintained in respect of the Estuary are a median load (mass) of total phosphorus flowing into the Estuary of less than 75 tonnes with —

- (a) the median load (mass) of total phosphorus flowing into the Estuary from the Serpentine River being less than 21 tonnes;
- (b) the median load (mass) of total phosphorus flowing into the Estuary from the Murray River being less than 16 tonnes; and
- (c) the median load (mass) of total phosphorus flowing into the Estuary from the Harvey River and drains being less than 38 tonnes.

Achievement and maintenance of environmental quality objectives

8. (1) The rehabilitation and protection of the Estuary is to be effected by the achievement and maintenance of the environmental quality objectives, objectives which will prevent excessive growth of algae in the Estuary.

(2) The environmental quality objectives are to be achieved and maintained through —

- (a) implementation of the Planning Policy by local authorities through their relevant town planning schemes, and by the State Planning Commission through the Metropolitan Region Scheme;

- (b) appropriate land management by landholders and management authorities in the policy area;
- (c) government extension services including the provision of advice to landholders in the policy area; and
- (d) local authorities and the State ensuring that decisions and actions are compatible with the achievement and maintenance of the environmental quality objectives.

SCHEDULE 1

(Clause 4)

POLICY AREA

PEEL HARVEY CATCHMENT AREA

All that portion of land bounded by lines starting from the southernmost southeastern corner of Lot 1 of Wellington Location 50A as shown on Office of Titles Diagram 13001, a point on a northeastern side of the dedicated section of Korijekup Avenue, and extending northwesterly along that side and the northeastern side of the undedicated section of that road and onward to a northwestern side of Government Road; thence southwesterly along that side to the northern side of Harrison Road; thence westerly along that side to the southeastern corner of Lot 3 of Location 696 as shown on Office of Titles Plan 3500 (3); thence northerly along that boundary to the easternmost southern boundary of Location 3297; thence easterly, northerly and westerly along boundaries of that location to the easternmost southeastern corner of Uduc Agriculture Area Lot 46; thence northerly along the easternmost eastern boundary of that lot and onwards to a northern side of Fouracre Road, thence westerly along that side to an eastern side of Wellard Road; thence northerly and westerly along sides of that road to an eastern side of Babbage Road; thence northerly along that side to the prolongation easterly of the northern side of Smith Road; thence westerly to and along that side and onwards to a western side of Richardson Road; thence generally northerly along sides of that road to a southern side of Riverdale Road; thence generally westerly along sides of that road to a northeastern side of Old Coast Road; thence generally northwesterly along sides of that road to the southwestern corner of Lake Clifton Townsite; thence easterly and northerly along boundaries of that townsite to a southern side of Clifton Road; thence easterly and generally southeasterly along sides of that road to the prolongation southerly of the western boundary of the southwestern severance of Location 3168; thence northerly to and along that boundary to the southeastern corner of Lot 162 of Murray Location 793 as shown on Office of Titles Plan 15946; thence westerly along the southern boundary of that lot and the southern boundaries of Lots 163, 165, 166, 167 and westerly along the southern boundary of Lot 103 as shown on Office of Titles Plan 15944 and onwards to a northeastern side of Old Coast Road; thence generally northwesterly and generally northeasterly along sides of that road to the prolongation southeasterly of the southwestern boundary of Lot 46 of Location 723 as shown on Office of Titles Plan 14504; thence northwesterly to and along that boundary and onwards to the southern boundary of Location 721; thence westerly and generally northwesterly along boundaries of that location to the southernmost southwestern corner of the southeastern severance of A Class Reserve 12189; thence generally northwesterly, northerly, westerly, again northerly and generally northeasterly along boundaries of that severance and onwards to the prolongation southerly of the eastern boundary of the northern severance of that Reserve; thence northerly to and northerly, northwesterly, northeasterly and again northwesterly along boundaries of that severance to the southernmost southeastern corner of Location 1788 (A Class Reserve 12189); thence westerly, northeasterly and generally northwesterly along boundaries of that location and generally northwesterly, northerly and easterly along boundaries of Location 1787 (A Class Reserve 12189) and onward to the prolongation southerly of the southernmost western boundary of Location 506; thence northerly to and northerly, westerly and again northerly along boundaries of that location to the southernmost southeastern corner of Location 285; thence northerly, westerly, again northerly and easterly along boundaries of that location to the prolongation southeasterly of a southwestern side of the undedicated portion of Old Coast Road as shown on Office of Titles Plan 7823 (1); thence northwesterly to and generally northwesterly and northerly along sides of that road and generally northerly and generally

northeasterly along sides of the dedicated portion of Old Coast Road and onwards to the prolongation southwesterly of the southeastern boundary of Location 1562; thence northeasterly to and along that boundary to the southeastern corner of that location; thence southeasterly to the centreline of the Old Mandurah Bridge; thence northeasterly along that centreline and onwards to the prolongation southerly of a western side of Mandurah Terrace; thence northerly to and northerly and generally northeasterly along sides of that road to the prolongation westerly of a northern side of Gordon Road; thence easterly to and generally easterly and generally northeasterly along sides of that road to a southwestern side of Mulga Drive; thence generally northerly along sides of that Drive to the prolongation northwesterly of a southwestern side of Merrit Road; thence southeasterly to and generally easterly along sides of that road and onwards to a southeastern side of Stock Route Road; thence generally northerly along sides of that road to a southern side of Paganoni Road; thence easterly along that side to the prolongation southerly of an eastern side of Nairn Road; thence northerly to and generally northeasterly along sides of that road to a southern side of Harvey Road; thence easterly and generally northerly along sides of that road to a southern side of Stakehill Road, thence easterly and northeasterly along sides of that road to the prolongation southeasterly of the northeastern boundary of Lot 34 of Peel Estate Lots 856, 857 and 858 as shown on Office of Titles Diagram 75678; thence northwesterly to and northwesterly and generally northeasterly along boundaries of that lot to the southeastern corner of Lot 33 of Lots 855 and 856; thence northeasterly, westerly and northerly along boundaries of that lot to a southern side of Churcher Road; thence easterly along that side to the prolongation southerly of an eastern side of Foster road; thence northerly to and along that side and onwards to the southern boundary of Lot 91 of Lot 746 as shown on Office of Titles Diagram 64485; thence westerly, northerly and southeasterly along boundaries of that lot to the prolongation southwesterly of the northwestern boundary of Lot 93 as shown on Office of Titles Plan 15231; thence northeasterly to and along that boundary to a southwestern side of Wandoo Drive; thence southeasterly and easterly along sides of that drive to the prolongation southerly of the western boundary of Lot 141 of Lot 742 as shown on Office of Titles Plan 15233; thence northerly to and northerly and easterly along boundaries of that lot to the southeastern corner of Lot 143; thence northwesterly along the northeastern boundary of that lot to the southern side of Yates Court; thence easterly and generally northerly along sides of that Court to the westernmost northwestern corner of Lot 145; thence northerly to the southwestern corner of Lot 148; thence northerly along the western boundary of that lot and northerly and northeasterly along boundaries of lot 150 as shown on Office of Titles Diagram 67290 to the prolongation southerly of the eastern boundary of Lot 571; thence northerly to and along that boundary and northerly and southwesterly along boundaries of Lot 22 of Lot 643 as shown on Office of Titles plan 14716 (2) to the easternmost southeastern corner of Lot 18 of Lots 643, 653, 65 and 644; thence northerly along the eastern boundary of that lot and onwards to the southern boundary of Lot 10 of Cockburn Sound Location 16 as shown on Office of Titles. Plan 14716 (1); thence easterly and northerly along boundaries of that lot to a southwestern boundary of Lot 26; thence generally northwesterly and easterly along boundaries of that lot to the southeastern corner of Peel Estate Lot 640; thence northeasterly along the southeastern boundary of that lot and the southeastern boundaries of Lots 639, 638 and 637 to the southern boundary of Lot 325; thence easterly and northerly along boundaries of that lot to the southern boundary of Lot 323; thence easterly and generally northwesterly along boundaries of that lot and onwards to the southern corner of Lot 312; thence northeasterly, northwesterly and northerly along boundaries of that lot and onwards to the southern boundary of Lot 308; thence easterly, northerly and westerly along boundaries of that lot to the southwestern corner of Lot 296; thence northerly along the western boundary of that lot to a southern side of Kerosene Lane; thence easterly and generally northeasterly along sides of that lane to the prolongation southerly of the eastern boundary of Lot 291; thence northerly to and along that boundary to the southern boundary of Cockburn sound Location 2173; thence easterly and northerly along boundaries of that location and northerly along the eastern boundary of Location 2170 to the northeastern corner of that location; thence northwesterly to the westernmost southwestern corner of Kwinana Lot 279, a point on a southeastern side of Parmelia Avenue; thence generally northeasterly and generally northeasterly and generally northwesterly along sides of that avenue to a southeastern side of Sulphur Road; thence generally northeasterly along sides of that road and onwards to the prolongation southeasterly of a

northeastern side of McLauchlan Road; thence generally northwesterly to and along sides of that road and onwards to a northeastern side of Thomas Road; thence generally northwesterly along sides of that road to an eastern side of Postans Road; thence generally northerly along sides of that road and onwards to a northeastern side of Hope Valley Road; thence generally southeasterly along sides of that road to a northwestern side of Hill Road; thence generally northeasterly and northerly along sides of that road to the southeastern corner of Kwinana Lot 606; thence northerly along the eastern boundary of that lot to the southwestern corner of Peel Estate Lot 792; thence northerly and easterly along boundaries of that lot and onwards to a southwestern boundary of Lot 663; thence generally northwesterly and easterly along boundaries of that lot to the western boundary of Lot 681; thence northerly and easterly along boundaries of that lot and onwards to a southern side of Rowley Road; thence easterly along that side and onwards to the prolongation southerly of an eastern side of Lyon Road; thence northerly to and along that side and onwards to the northern side of Gaebler Road; thence easterly along that side to the southwestern corner of Lot 6 of Jandakot Agriculture Area Lot 415 as shown on Office of Titles Diagram 31466; thence northerly along the western boundary of that Lot and the western boundaries of Lots 5, 4, 3, 2 and 1 to the southwestern corner of Lot 7 as shown on Office of Titles Diagram 44679; thence northerly and easterly along boundaries of that lot and onwards to a northeastern side of Beenyup Road; thence generally northwesterly along sides of that road to a northern side of Gibbs Road; thence easterly along that side to the prolongation northerly of the western boundary of Lot 427; thence southerly to and along that boundary and southerly along the western boundary of Lot 27 and onwards to a southern side of Oxley Road; thence easterly along that side and onwards to the southwestern side of Road Number 1832; thence southeasterly along that side to a northern side of Road Number 8977; thence easterly along that side and onwards to the prolongation northwesterly of a northeastern side of Hopkinson Road; thence southeasterly along that side to a northern side of Rowley Road; thence generally southerly and generally southeasterly and easterly along sides of that road and onwards to the northern corner of Reserve Number 35706; thence southwesterly along a northeastern boundary of that reserve to the southwestern corner of Lot 161 of Canning Locations 401 and 146 as shown on Office of Titles Diagram 15070; thence easterly along the southern boundary of that lot and onwards to the eastern side of Pharlapp Drive; thence southerly and southeasterly along sides of that drive to the northwestern corner of Lot 185; thence easterly and southeasterly along boundaries of that lot and onwards to the western corner of Lot 190 of Locations 146 and 22 as shown on Office of Titles Diagram 78121; thence generally southeasterly along boundaries of that lot and southeasterly along the southwestern boundary of Lot 191 to a northwestern corner of Lot 90 of Locations 22 and 245 as shown on Office of Titles Diagram 42273; thence northeasterly, northwesterly, again northeasterly and generally southeasterly along boundaries of that lot to the prolongation westerly of the southern side of Keenan Street; thence easterly to and along that side and onwards to the prolongation northerly of the western boundary of Lot 1 of Location 245 as shown on Office of Titles Diagram 47352; thence southerly to and generally southerly along boundaries of that lot and Lot 12 of Locations 306 and 22 as shown on Office of Titles Plan 14456 to the prolongation westerly of the northern side of Butcher Road; thence easterly to and along that side and onwards to a southeastern side of South Western Highway; thence generally southwesterly along sides of that Highway to an eastern boundary of Cockburn sound Location 16; thence southerly along that boundary to a northwestern corner of Lot 10 of Location 16 and Murray Locations 1352 and 1353 as shown on Office of Titles Plan 14695; thence southerly and westerly along boundaries of that lot and onwards to the northeastern corner of Cockburn Sound Location 461; thence southerly along the eastern boundary of that Location to the northeastern corner of the northern severance of Lot 2 of Locations 773 and 16 as shown on Office of Titles Plan 13999; thence southerly along the eastern boundary of that severance and onwards to and southerly along the southernmost eastern boundary of the southern severance of that lot to the northernmost northeastern corner of Lot 29 as shown on Office of Titles Plan 4616; thence generally southerly along boundaries of that lot to the northwestern corner of Lot A16 as shown on Office of titles Plan 740A; thence generally southerly along boundaries of that lot and onwards to a northeastern boundary of the eastern severance of Lot 151 as shown on Office of Titles Plan 10914; thence northwesterly, southwesterly, again northwesterly, southerly and easterly along boundaries of that severance to a northeastern corner of Murray Location 1; thence southerly and

westerly along boundaries of that location to the northeastern corner of Location 1173; thence southerly and westerly along boundaries of that location to the northwestern corner of Location 1207; thence southerly along the western boundary of that location and southerly along the western boundaries of Locations 54 and 976 and onwards to the northwestern corner of Location 977; thence southerly and southeasterly along boundaries of that location to the prolongation northerly of the westernmost western boundary of Location 717; thence southerly, to and along that boundary and southerly along the western boundary of Location 718 to the northernmost northeastern corner of Lot 3 of Locations 375, 1136 and 1177 as shown on Office of Titles Diagram 26469; thence southerly, easterly and southeasterly along boundaries of that lot and southerly to the northeastern corner of Lot 6 of Locations 925, 1177, 1138 and 151 as shown on Office of Titles Diagram 35248; thence generally southwesterly, westerly, again generally southwesterly and southeasterly along boundaries of that lot and onwards to the prolongation westerly of the northern boundary of Lot 1 of Location 311 as shown on Office of Titles Diagram 13105; thence easterly to and easterly, southeasterly and southwesterly along boundaries of that lot to a northeastern side of Burnside Road; thence generally southeasterly and southwesterly along sides of that road and onwards to a prolongation southeasterly of a southwestern side of Maddison Road; thence northwesterly to and northwesterly and westerly along sides of that road to the northwestern corner of Location 310; thence southerly along the western boundary of that location and the western boundary of Location 532 to the northern boundary of Location 308; thence easterly and southerly along boundaries of that location and onwards to the northern boundary of Location 131; thence westerly along that boundary and westerly and southerly along boundaries of Location 219 to the northwestern corner of Location 220; thence southerly along the western boundary of that location and onwards to the easternmost northern boundary of Lot 2 of Location 9 as shown on Office of Titles Plan 6022; thence easterly, and generally southwesterly along boundaries of that lot to the northeastern corner of Lot 4 as shown on Office of Titles Diagram 14119; thence southerly along the eastern boundary of that lot and generally southerly along sides of Bowles Road and onwards to the northern boundary of Location 255; thence westerly, southerly and easterly along boundaries of that location to the northeastern corner of Location 652; thence southerly along the eastern boundary of that location to the northern boundary of Location 203; thence easterly, southerly and westerly along boundaries of that location to the westernmost northwestern corner of Location 513; thence southerly along the westernmost western boundary of that location and southerly and easterly along boundaries of Location 265 to the northwestern corner of the western severance of Location 482; thence southerly and easterly along boundaries of that severance to the northeastern corner of Lot 4 of Location 180 as shown on Office of Titles Plan 15400; thence southerly along the eastern boundary of that lot and onwards to and southerly and westerly along boundaries of Lot 5 to the northwestern corner of Location 458; thence southerly along the western boundaries of that location and Location 195 to the northeastern corner of Location 184; thence easterly and southerly along boundaries of that location to its southwestern corner, a point on a southern side of Lyons Road; thence westerly along that side and onwards to and westerly along a southern side of Weir Road to the northeastern corner of Lot 12 of Location 26 as shown on Office of Titles Diagram 72050; thence southwesterly and northwesterly along boundaries of that lot and northwesterly and westerly along boundaries of Lot 9 as shown on Office of Titles Diagram 55788 to the southernmost southeastern corner of Location 1816; thence easterly along the southern boundary of Lot 8 of Location 26 to a northeastern side of South Western Highway; thence generally southerly along sides of that Highway to a northeastern side of Waterous Road; thence generally southeasterly along sides of that road to the prolongation easterly of the northern boundary of the southwestern severance of Location 484; thence westerly to and westerly southerly and southeasterly along boundaries of that location to the prolongation northerly of the eastern boundary of Location 916; thence southerly to and along that boundary and, southerly along the western boundary of Wellington Location 354 to the westernmost northeastern corner of the northern severance of Location 366; thence westerly and southerly along boundaries of that severance and onwards to the northwestern corner of the southern severance of that location; thence southerly and easterly along boundaries of that severance to the westernmost northwestern corner of Murray Location 247; thence southerly along the westernmost western boundary of that location to the northern boundary of Location 868; thence westerly and southerly along

boundaries of that location and southerly and easterly along boundaries of Location 1160 to the prolongation northerly of the eastern boundary of Wellington Location 4238; thence southerly to and along that boundary to the northernmost northwestern corner of Location 4201; thence southerly, westerly and again southerly along boundaries of that location to the northern corner of the northern severance of Location 5156; thence southwesterly, southerly, southeasterly and again southerly along boundaries of that severance to the southernmost northwestern corner of the northwestern severance of Location 2281; thence southerly along the southernmost western boundary of that severance and onwards to and along the westernmost western boundary of the southern severance of that location to the northern boundary of Location 2682; thence westerly, southerly and easterly along boundaries of that location to the northeastern corner of Location 1253; thence southerly along the eastern boundary of that location to the northern boundary of Location 804; thence westerly and southerly along boundaries of that location and onwards to the northern boundary of Location 816; thence westerly, southerly and easterly along boundaries of that location to a western boundary of Location 688; thence southerly along that boundary to a northern side of Black Rock Road, thence generally southwesterly along sides of that road to a northeastern side of South Western Highway; thence generally southerly along sides of that highway to the prolongation easterly of the southern boundary of Lot 11 of Location 50A as shown on Office of Titles Diagram 53874; thence westerly to and generally southerly, southeasterly, southwesterly and northwesterly along boundaries of that lot to the northwestern corner of Lot 7 as shown on Office of Titles Plan 9197; thence southwesterly along the northwestern boundary of that lot to the prolongation easterly of the southern boundary of Lot 5 as shown on Office of Titles Diagram 12515 and thence westerly, northeasterly, generally northwesterly, southwesterly and northwesterly along boundaries of that lot and onwards to the starting point.

JIM MCGINTY, Minister for the Environment.

HEALTH

HE401

HEALTH ACT 1911

Health Department of WA,
Perth, 8 December 1992.

8603/92.

The appointment of Mr David Coultas as an Environmental Health Officer to the City of Kalgoorlie-Boulder effective for the period 10 December 1992 to 24 December 1992 is approved.

BRIAN DEVINE, delegate of
Executive Director, Public Health.

LAND ADMINISTRATION

LA101

CORRIGENDUM CITY OF GOSNELLS (Road Dedication)

Department of Land Administration,
Perth, 9 December 1992.

File Ref: 2074/1986.

On page 2733 of the *Government Gazette* dated 26 June 1992 after the subheading Road No. 18429 (Sevington Street) read—

“Office of Titles Diagram 46116”

in lieu of—

“Office of Titles Diagram 46166”

A. A. SKINNER, Chief Executive,
Department of Land Administration.

LA401

**LOCAL GOVERNMENT ACT 1960
DECLARATION OF CLOSURE OF STREETS**

Made by the Minister for Lands under section 288A

At the request of the local government nominated, the street described in the Notice is now declared to be closed.

Notice

Shire of Plantagenet (DOLA File 3077/984; Closure No. P801).

The whole of the widening of Mallawillup Road (Road No. 17840) as delineated and coloured dark brown on DOLA Crown Survey Diagram 90603.

Public Plan: 2429-III S.W. (Tenterden).

A. A. SKINNER, Chief Executive,
Department of Land Administration.

LA402

**LOCAL GOVERNMENT ACT 1960
REVOCATION OF TEMPORARY CLOSURE OF ROAD**

Shire of Swan

Department of Land Administration,
Perth.

Correspondence No. 430/968.

It is hereby notified for general information that the Hon Minister for Lands has revoked, under section 292 (5) of the Local Government Act 1960 an order which appeared in the *Government Gazette* of 14 June 1968, page 1782, temporarily closing the section of road described hereunder—

All that portion of surveyed road along the easternmost southeastern boundary of Lot 53 of Avon Location 1317 (Office of Titles Diagram 9692); from a line joining the easternmost southeastern corner of Lot 53 and the northernmost corner of Lot 89 (Diagram 10971) to a line situated 46.15 metres from and parallel to the aforementioned line.

Public Plans: BG 35 (10) 07.1, 07.02 (Swan).

A. A. SKINNER, Chief Executive,
Department of Land Administration.

LB101

NAMING OF RESERVE No. 31229

Department of Land Administration,
Perth.

File No. 1644/971.

It is hereby notified for general information that the name of "Doug Morphet Memorial Park" has been applied to a portion of Reserve No. 31229 being set apart for the purpose of "Parking and Recreation" and located in the Shire of Coorow.

Public Plans: Green Head Townsite.

A. A. SKINNER, Chief Executive.

LOCAL GOVERNMENT

LG401

BUSH FIRES ACT 1954

Shire of Dundas

Lighting of Fires for Camping and Cooking Purposes

It is hereby notified for public information that pursuant to section 25 (1a) of the above Act, the lighting of fires in the open air in the district, outside townsites, of the Shire of Dundas for the purpose of camping or cooking is prohibited during the prohibited burning times up to and including the 1st March 1993.

E. A. GILBERT, Shire Clerk.

LG402

BUSH FIRES ACT 1954*City of Cockburn*

It is notified for public information that the restricted burning period within the City of Cockburn has been extended, in accordance with S.17 of the Bush Fires Act 1954, from midnight 14th December 1992, to midnight 24th December 1992.

The extension applies to Volunteer Bush Fire Brigades Only in order to facilitate the completion of hazard reduction burns.

R. W. BROWN, Chief Bush Fire Control Officer.

LG403

SHIRE OF ALBANY

Appointment of Building Surveyor

It is hereby notified for public information that Mr Richard Allen Olsen has been appointed Building Surveyor for the Shire with effect from 1st December 1992.

W. F. SCHEGGIA, Shire Clerk.

LG404

SHIRE OF BEVERLEY

Acting Shire Clerk

It is hereby notified for public information that Mr Ian McRae Nicholson, has been appointed Acting Shire Clerk from the 1st January, 1993 to the 31st January, 1993 inclusive, during the absence of the Shire Clerk on annual leave.

K. L. BYERS, Shire Clerk.

LG405

BUSH FIRES ACT 1954*Shire of Beverley*

Bush Fire Control Officers

It is hereby notified for public information that the undermentioned persons have been appointed Fire Control Officers for the Shire of Beverley—

Chief Fire Control Officer—

J. F. W. Woods

Senior Deputy Chief Fire Control Officer—

W. A. Hill

Junior Deputy Chief Fire Control Officer—

R. C. Hastings

Fire Control Officers—

R. J. Williamson, C. L. Doncon, G. S. Moulton, D. G. Lupton, M. T. Edwards, G. J. E. Smith,
E. J. Miller, R. A. Hutchinson, K. L. Byers and I. M. Nicholson

Fire Control Officers (Dual Registration)—

R. Huddleston, B. Hobbs, R. Walters, N. Turner, L. Eyre, G. Bassett and T. E. Richards

Fire Weather Officers—

J. F. W. Woods, D. G. Lupton and N. J. McLean.

K. L. BYERS, Shire Clerk.

LG406

TOWN OF ALBANY

It is hereby notified that Dirk Van Derstruyf has been appointed as an authorised officer for Council by-laws—

No. 14—Safety, Decency, Convenience and Comfort of Persons Bathing;

No. 21—Parks and Reserves;

No. 25—Dogs, Pound and Control of Dogs;

Effective from 28 December 1992 to 29 January 1993.

M. A. JORGENSEN, General Manager/Town Clerk.

LG407

SHIRE OF KENT

Appointment of Shire Clerk

It is hereby notified for public information that Mr Brian Jones has been appointed Shire Clerk for the Shire of Kent as from Monday 7 December 1992.

A. G. ADDIS, President.

LG408

LOCAL GOVERNMENT ACT 1960

Municipal Elections

Department of Local Government,
Perth.

It is hereby notified, for general information in accordance with section 138 of the Local Government Act 1960, that the following persons have been elected members of the undermentioned Municipalities to fill the vacancies shown in the particulars hereunder:

Date of Election; Member Elected, Surname, First Names; Office; Ward; How Vacancy Occurred; (a) Effluxion of time; (b) Resignation; (c) Death; (d) Disqualified; (e) Other; Name of Previous Member; Remarks.

Shire of East Pilbara

21/11/92; Leeds, John Andrew; Councillor; North West; (b); Thomson, C. G.; Extraordinary.

21/11/92; Woolley, Lesley Ann; Councillor; South; (b); Smith, T. M.; Extraordinary.

JOHN LYNCH, Executive Director,
Department of Local Government.

LG409

LOCAL GOVERNMENT ACT 1960

Shire of Capel

Closure of Private Street

Department of Local Government,
Perth, 8 December 1992.

LG: CP 4-12

It is hereby notified for public information that the Deputy of the Lieutenant-Governor and Administrator has approved under the provisions of section 297A of the Local Government Act 1960, the resolution passed by the Shire of Capel that the private street which is described as being portion of Wellington Location 41, being portion of the land coloured brown on Plan 3097(3) and being portion of the land contained in Certificates of Title Vol. 294 Fol. 84 and Vol. 449 Fol. 100 be closed, and the land contained therein be amalgamated with adjoining Lot 312 Minninup Road, Gerlorup, as shown in the Schedule hereunder.

JOHN LYNCH, Executive Director.

Schedule

Diagram No. 83581

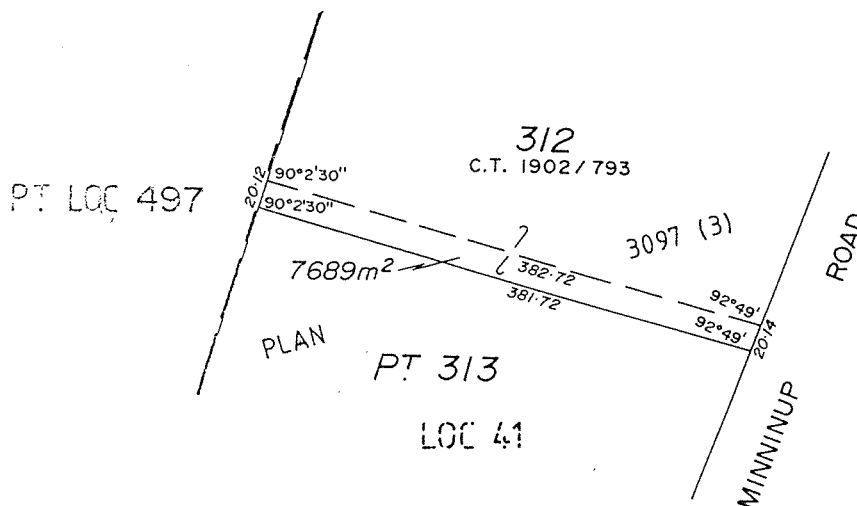

LG410

LOCAL GOVERNMENT ACT 1960

Town of Albany

Closure of Private Street

Department of Local Government,
Perth, 8 December 1992.

LG: A 4-13

It is hereby notified for public information that His Excellency the Lieutenant-Governor and Administrator has approved under the provisions of section 297A of the Local Government Act 1960, the resolution passed by the Town of Albany that the private street which is described as being portion of Albany Suburban Lot 8, being portion of the land coloured brown on Diagram 6889 and being portion of the land contained in Certificate of Title Vol. 1233 Fol. 745 be closed, and the land contained therein be amalgamated with adjoining Lot 1 and 2 Nakina Street, Albany, as shown in the Schedule hereunder.

JOHN LYNCH, Executive Director.

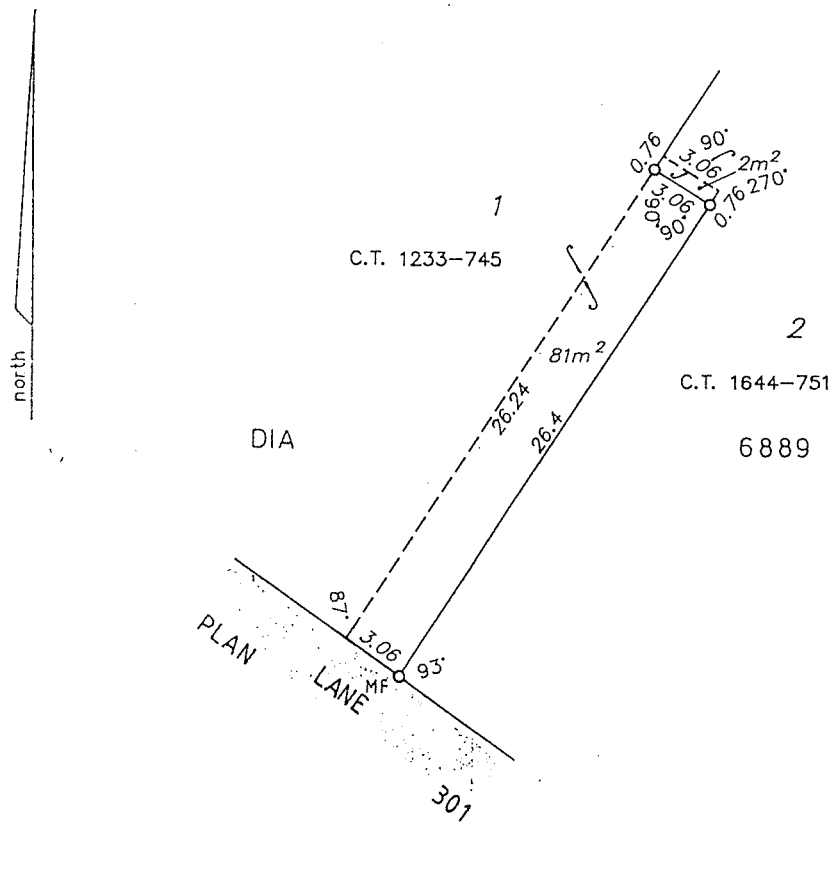
Schedule
Diagram No. 83349

LG412

CITY OF ARMADALE

It is noted for public information that Mr Shaun James Nancarrow has been appointed from 8 December 1992, as an authorised officer pursuant to the following:

1. Dog Act 1976;
2. Control of Vehicle (Off Road Areas) Act 1978;
3. Litter Act 1979;
4. Ranger/Poundkeeper under the provisions of Part XX of the Local Government Act; and as a Bush Fire Control Officer under the provisions of the Bush Fires Act 1954.

The appointment of Mr Philip John Daly is cancelled from 30 October 1992.

J. W. FLATOW, City Manager/Town Clerk.

LG411

LOCAL GOVERNMENT ACT 1960

City of South Perth
Closure of Private Street

Department of Local Government,
Perth, 3 December 1992.

LG: SP 4-12 X

It is hereby notified for public information that the Deputy of the Lieutenant-Governor and Administrator has approved under the provisions of section 297A of the Local Government Act 1960, the resolution passed by the City of South Perth that the private street which is described as being portion of Perth Suburban Lot 364, being the whole of the land coloured brown and marked R.O.W. on Plan 1681 and being the whole of the land contained in Certificate of Title Vol. 434 Fol. 160 be closed, and the land contained therein be amalgamated with adjoining Lots 1-6 Hensman Street, Lots 1-4 and 17-20 Coode Street and Lots 1, 3-8 Waverley Street, South Perth, as shown in the Schedule hereunder.

JOHN LYNCH, Executive Director.

Schedule
Diagram No. 83412

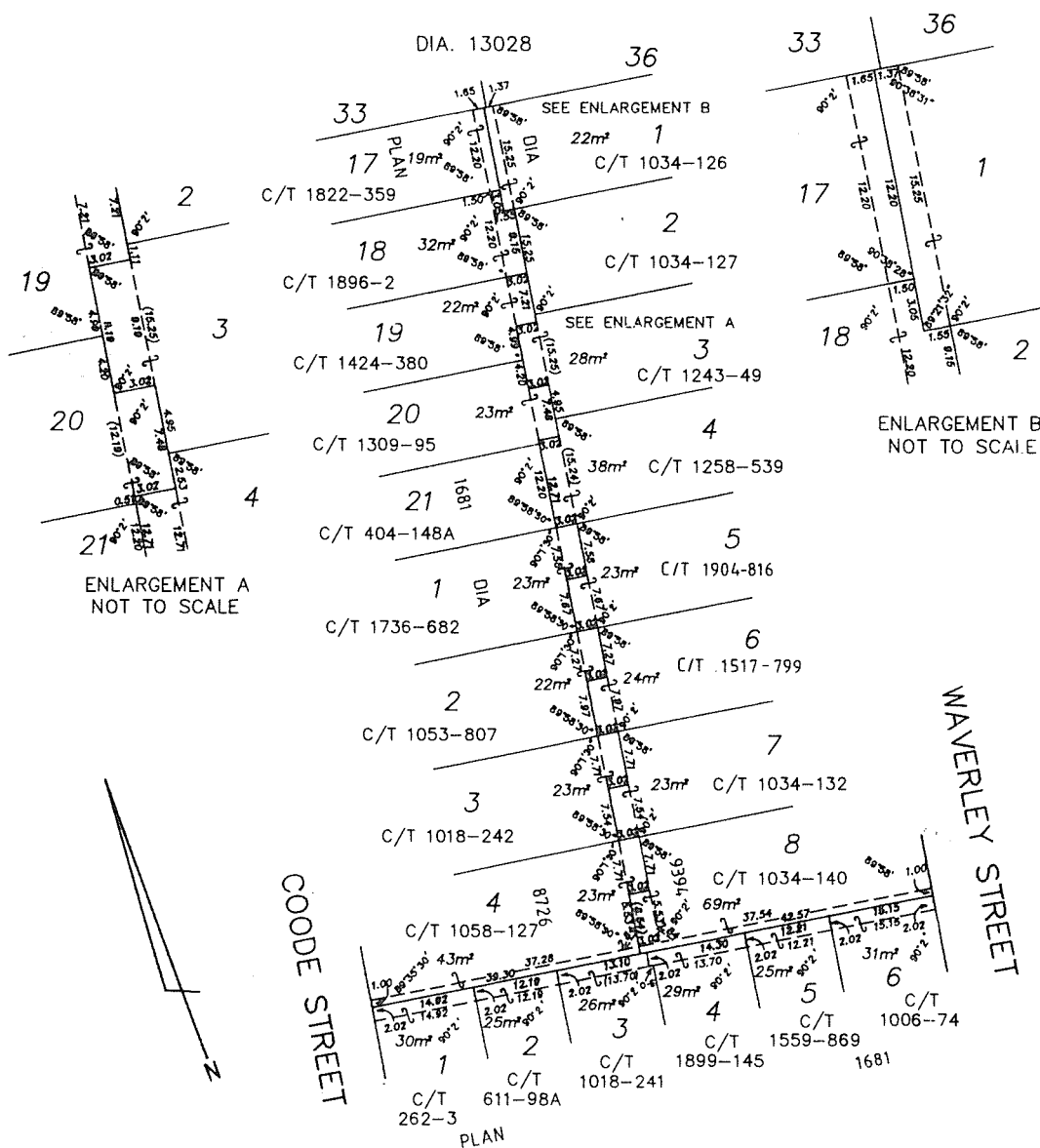

LG413

SHIRE OF TRAYNING

Appointment of Shire Clerk/Supervisor

It is notified for public information that Mr Geoffrey Mark Peddie has been appointed—

Shire Clerk/Supervisor;
 Fire Weather Officer;
 Bush Fire Control Officer;
 Prescribed Person—Under section 669F of the Local Government Act;
 Dog Act—Registration Officer;
 Dog Act—Authorised Person;
 Litter Act—Authorised Officer;

for the Shire of Trayning as from Monday 7th December 1992.

W. D. COUPER, President.

LG414

BUSH FIRES ACT 1954

Shire of Kellerberrin

It is hereby notified for Public Information that Mr Noel L. Mason, has been appointed Fire Weather Officer for the Shire of Kellerberrin.

The appointment of Timothy R. Bunney has been cancelled.

N. L. MASON, Shire Clerk.

LG901

LOCAL GOVERNMENT ACT 1960

Shire of Dandaragan

NOTICE OF INTENTION TO BORROW

Proposed Loan 102 (\$60 000)

Pursuant to section 610 of the Local Government Act 1960, the Dandaragan Shire Council hereby gives notice that it proposes to borrow money for the following purpose:

\$60 000 for a period of ten (10) years, repayable at the office of the Council, Dandaragan, by twenty (20) equal half yearly instalments of principal and interest. Purpose of Loan is for extensions to the existing Jurien Bowling Club building.

Ratepayers Note: Repayments of this loan will be made by the Jurien Bowling Club.

Details of the proposal are available for inspection at the office of the Council for thirty five (35) days after publication of this notice.

GARY SNOOK, President.
 B. J. GOLDING, Shire Clerk.

LG902

LOCAL GOVERNMENT ACT 1960

Town of Albany

NOTICE OF INTENTION TO BORROW

Proposed Loan 257: \$380 000

In accordance with section 610 of the Act, Council gives notice that it proposes to borrow this amount by the sale of a single conversion loan debenture, repayable over a 4 year period of 7 equal half-yearly instalments of principal and interest (calculated on a 7 year basis) and a final payment of principal and interest at the end of 4 years, at the Commonwealth Savings Bank of Australia.

Loan 257—Purpose: Roadworks.

The Bank is prepared, without commitment, to consider negotiating the loan of the amount outstanding at the expiration of the initial four year period. The Statements required by section 609 are available for inspection at the Council offices during normal working hours for a period of 35 days after first publication of this notice.

LG903

LOCAL GOVERNMENT ACT 1960
Shire of Coolgardie
NOTICE OF INTENTION TO BORROW
Loan No. 95

Pursuant to section 610 of the Local Government Act 1960, the Shire of Coolgardie hereby gives notice that it intends to borrow money by the Sale of Debentures on the following terms for the following purposes.

\$78 000 for a period of 10 years repayable at the office of the Council, Coolgardie in 40 quarterly instalments of principal and interest, with interest at ruling Treasury rates.

Purpose: Reconstruction, surfacing and upgrading and construction of dual use facilities at the Kambalda West Basketball Complex.

Loan to be Self Supporting with repayments to be met by the Kambalda Basketball and Netball Associations.

Specifications and estimated costs as required by section 609 of the Act, are open for inspection of Electors and Ratepayers at the office of the Council, Bayley Street, Coolgardie during normal office hours for 35 days after publication of this notice.

Dated this 8th day of December 1992.

L. E. CARNICELLI, President.
P. J. HUGHSON, Shire Clerk.

MAIN ROADS

MA401

File No. MRWA 41-780-A5VB.
Ex Co. No. 2171.

TOWN PLANNING AND DEVELOPMENT ACT 1928
PUBLIC WORKS ACT 1902
METROPOLITAN REGION TOWN PLANNING SCHEME ACT 1959
STATE PLANNING ACQUISITION ACT 1985
LAND ACQUISITION
Reid Highway (5.56 SLK)

Notice is hereby given, and it is hereby declared, that the several pieces of land described in the Schedule hereto being all in the Swan District have, in pursuance of the written consent under the Town Planning and Development Act 1928, Metropolitan Region Town Planning Scheme Act 1959, State Planning Commission Act 1985 and approval under section 17 (1) of the Public Works Act 1902, of His Excellency the Governor, acting by and with the advice of the Executive Council, dated the 24th day of November 1992, been compulsorily taken and set apart for the purposes of the following public work, namely—Reid Highway.

And further notice is hereby given that the said pieces or parcels of land so taken and set apart are shown marked off on Plan MRWA 92-115 which may be inspected at Main Roads Western Australia, Waterloo Crescent, East Perth. The additional information contained in the Schedule after the land descriptions is to define locality only and in no way derogates from the Transfer of Land Act description.

And it is hereby directed that the said lands shall vest in the State Planning Commission for an estate in fee simple in possession for the public work herein expressed, freed and discharged from all trusts, mortgages, charges, obligations, estates, interests, rights-of-way, or other easements whatsoever.

Schedule

| Plan MR No. | Owner or Reputed Owner | Occupier or Reputed Occupier | Description | Area |
|-------------|--|--|---|--------------------|
| 92-115 | Mount Lawley Sub-division and Investment Company Limited | Mount Lawley Sub-division and Investment Company Limited | Portion of Swan Location K the subject of Plan 5102 now contained in Diagram 24491 and being part of the land comprised in Certificate of Title Volume 1006 Folio 151 | 597 m ² |

Certified correct this 3rd day of November 1992.

DAVID SMITH, Minister for Planning.

Dated this 24th day of November 1992.

FRANCIS BURT, Governor in Executive Council.

MA402

MRWA 41-124-49

**MAIN ROADS ACT 1930
PUBLIC WORKS ACT 1902**

NOTICE OF INTENTION TO TAKE OR RESUME LAND

The Minister for Works hereby gives notice, in accordance with the provisions of section 17 (2) of the Public Works Act 1902, that it is intended to take or resume under section 17 (1) of that Act the pieces or parcels of land described in the Schedule hereto and being all in the Rockingham District, for the purpose of the following public works namely, widening of Mandurah Road (Highway H2 Perth-Bunbury SLK Section 47.27) and that the said pieces or parcels of land are marked off on LTO Diagram 83373 which may be inspected at the office of the Commissioner of Main Roads, Waterloo Crescent, East Perth.

Schedule

| No. | Owner or Reputed Owner | Occupier or Reputed Occupier | Description | Area |
|-----|------------------------|------------------------------|---|--------------------|
| 1. | APB Pty Ltd | APB Pty Ltd | Portion of Cockburn Sound Location 16 being part of Lot 492 the subject of Diagram 24839 now contained in Diagram 83373 and being part of land comprised in Certificate of Title Volume 120 Folio 3A. | 211 m ² |

Dated this 9th day of December 1992.

D. R. WARNER, Director Corporate Services.

MA403

MRWA 42-37-C

**MAIN ROADS ACT 1930
PUBLIC WORKS ACT 1902**

NOTICE OF INTENTION TO TAKE OR RESUME LAND

The Minister for Works hereby gives notice, in accordance with the provisions of section 17 (2) of the Public Works Act 1902, that it is intended to take or resume under section 17 (1) of that Act the pieces or parcels of land described in the Schedule hereto and being all in the Capel District, for the purpose of the following public works namely, widening South Western Highway (Bunbury-Boyanup SLK Section 10.10-11.45) and that the said pieces or parcels of land are marked off on Plans MRWA 9202-0011-2 and 9202-0060-1 which may be inspected at the office of the Commissioner of Main Roads, Waterloo Crescent, East Perth.

Schedule

| No. | Owner or Reputed Owner | Occupier or Reputed Occupier | Description | Area |
|-----|----------------------------------|----------------------------------|---|----------------------|
| 1. | Henry Hayward Clifton | Henry Hayward Clifton | Portion of Boyanup AA Lot 117 and being part of the land comprised in Certificate of Title Volume 1503 Folio 093 | 1.7363 ha |
| 2. | Henry Hayward Clifton | Henry Hayward Clifton | Portion of Boyanup AA Lot 272 and being part of the land comprised in Certificate of Title Volume 1503 Folio 094 | 9 978 m ² |
| 3. | West Australian Trustees Limited | West Australian Trustees Limited | Portion of Boyanup AA Lot 357 being part of the land on Diagram 5097 and being part of the land comprised in Certificate of Title Volume 1577 Folio 438 | 6 311 m ² |

Dated this 9th day of December 1992.

D. R. WARNER, Director Corporate Services.

MA404

MRWA 42-40-D

**MAIN ROADS ACT 1930
PUBLIC WORKS ACT 1902**

NOTICE OF INTENTION TO TAKE OR RESUME LAND

The Minister for Works hereby gives notice, in accordance with the provisions of section 17 (2) of the Public Works Act 1902, that it is intended to take or resume under section 17 (1) of that Act the pieces or parcels of land described in the Schedule hereto and being all in the Waroona District, for the purpose of the following public works namely, widening of South Western Highway (Armadale-Bunbury Road SLK Section 82.53-82.80) and that the said pieces or parcels of land are marked off on LTO Diagram 80290 which may be inspected at the office of the Commissioner of Main Roads, Waterloo Crescent, East Perth.

Schedule

| No. | Owner or Reputed Owner | Occupier or Reputed Occupier | Description | Area |
|-----|------------------------|------------------------------|---|----------------------|
| 1. | Antonio Rizzi | A. Rizzi | Portion of Waroona Suburban Lot 38 now contained in Diagram 80290 and being part of the land comprised in Certificate of Title Volume 1213 Folio 144. | 1 464 m ² |

Dated this 9th day of December 1992.

D. R. WARNER, Director Corporate Services.

MA405

MRWA-42-52-BV2

**MAIN ROADS ACT 1930
PUBLIC WORKS ACT 1902**

NOTICE OF INTENTION TO TAKE OR RESUME LAND

The Minister for Works hereby gives notice, in accordance with the provisions of section 17 (2) of the Public Works Act 1902, that it is intended to take or resume under section 17 (1) of that Act the pieces or parcels of land described in the Schedule hereto and being all in the Capel District, for the purpose of the following public works namely, widening of Bussell Highway (Bunbury-Augusta Road SLK Section 25.69-30.87) and that the said pieces or parcels of land are marked off on Plan MRWA 8902-69-5 which may be inspected at the office of the Commissioner of Main Roads, Waterloo Crescent, East Perth.

Schedule

| No. | Owner or Reputed Owner | Occupier or Reputed Occupier | Description | Area |
|-----|--|------------------------------|---|--------------------|
| 1. | Lawrence Herbert Bowden and Michelle Sandra Bowden | L. H. & M. S. Bowden | Portion of Leschenault Location 46 being part of Lot 4 on Diagram 17159 and being part of the land comprised in Certificate of Title Volume 1865 Folio 416. | 360 m ² |
| | Kenneth James McCallum and Janet Maria McCallum | K. J. & J. M. McCallum | Portion of Leschenault Location 46 being part of Lot 3 on Plan 2195 and being part of the land comprised in Certificate of Title Volume 1403 Folio 954. | 215 m ² |

Dated this 9th day of December 1992.

D. R. WARNER, Director Corporate Services.

MINES

MN401

Commonwealth of Australia

PETROLEUM (SUBMERGED LANDS) ACT 1967**NOTICE OF INVITATION FOR APPLICATIONS FOR EXPLORATION PERMITS**

I, Gordon Leslie Hill, the Designated Authority in respect of the adjacent area in respect of Western Australia for and on behalf of the Commonwealth-Western Australia Offshore Petroleum Joint Authority acting pursuant to section 20(1) of the Petroleum (Submerged Lands) Act 1967, of the Commonwealth of Australia, hereby invite applications for the grant of exploration permits in respect of the following blocks within the area as described in the following schedule and as shown on the plans immediately following this notice.

Schedule

(The references hereunder are to the names of map sheets of the 1:1 000 000 series and to the number of the graticular sections shown thereon).

AREA W92-5

Map Sheet SE-50 Rowley Shoals (formerly Cape Keraudren)

| Block No. | Block No. | Block No. | Block No. |
|-----------|-----------|-----------|-----------|
| 2686 | 2687 | 2688 | 2758 |
| 2759 | 2760 | 2827 | 2828 |
| 2829 | 2830 | 2831 | 2832 |
| 2899 | 2900 | 2901 | 2902 |
| 2903 | 2904 | 2971 | 2972 |
| 2973 | 2974 | 2975 | 2976 |
| 3042 | 3043 | 3044 | 3045 |
| 3046 | 3047 | 3114 | 3115 |
| 3116 | 3117 | 3186 | 3187 |
| 3188 | | | |

Assessed to contain 37 blocks

AREA W92-6

Map Sheet SE-50 Rowley Shoals (formerly Cape Keraudren)

| Block No. | Block No. | Block No. | Block No. |
|-----------|-----------|-----------|-----------|
| 2546 | 2547 | 2548 | 2549 |
| 2550 | 2618 | 2619 | 2620 |
| 2621 | 2622 | 2689 | 2690 |
| 2691 | 2692 | 2693 | 2694 |
| 2761 | 2762 | 2763 | 2764 |
| 2765 | 2766 | 2833 | 2834 |
| 2835 | 2836 | 2837 | 2838 |
| 2905 | 2906 | 2907 | 2908 |
| 2909 | 2910 | 2977 | 2978 |
| 2979 | | | |

Assessed to contain 37 blocks

AREA W92-7

Map Sheet SE-50 Rowley Shoals (formerly Cape Keraudren)

| Block No. | Block No. | Block No. | Block No. |
|-----------|-----------|-----------|-----------|
| 2053 | 2054 | 2055 | 2056 |
| 2057 | 2058 | 2059 | 2060 |
| 2061 | 2062 | 2063 | 2064 |
| 2065 | 2066 | 2125 | 2126 |
| 2127 | 2128 | 2129 | 2130 |
| 2131 | 2132 | 2133 | 2134 |
| 2135 | 2136 | 2137 | 2138 |
| 2197 | 2198 | 2199 | 2200 |
| 2201 | 2202 | 2203 | 2204 |
| 2205 | 2206 | 2207 | 2208 |
| 2209 | 2210 | 2269 | 2270 |
| 2271 | 2272 | 2273 | 2274 |
| 2275 | 2276 | 2277 | 2278 |
| 2279 | 2280 | 2281 | 2282 |
| 2341 | 2342 | 2343 | 2344 |
| 2345 | 2346 | 2347 | 2348 |
| 2349 | 2350 | 2351 | 2352 |
| 2353 | 2354 | | |

Assessed to contain 70 blocks

AREA W92-8

Map Sheet SE-50 Rowley Shoals (formerly Cape Keraudren)

| Block No. | Block No. | Block No. | Block No. |
|-----------|-----------|-----------|-----------|
| 2413 | 2414 | 2415 | 2416 |
| 2417 | 2418 | 2419 | 2485 |
| 2486 | 2487 | 2488 | 2557 |
| 2558 | 2559 | 2560 | 2629 |
| 2630 | 2631 | 2632 | 2633 |
| 2702 | 2703 | 2704 | 2705 |
| 2774 | 2775 | 2776 | 2777 |

Assessed to contain 28 blocks

AREA W92-9

Map Sheet SE-50 Rowley Shoals (formerly Cape Keraudren)

| Block No. | Block No. | Block No. | Block No. |
|-----------|-----------|-----------|-----------|
| 2846 | 2847 | 2848 | 2849 |
| 2850 | 2851 | 2918 | 2919 |
| 2920 | 2921 | 2922 | 2923 |
| 2990 | 2991 | 2992 | 2993 |
| 2994 | 2995 | 3061 | 3062 |
| 3063 | 3064 | 3065 | 3066 |
| 3067 | 3133 | 3134 | 3135 |
| 3136 | 3137 | 3138 | 3139 |
| 3208 | 3209 | 3210 | 3211 |
| 3280 | 3281 | 3282 | 3283 |
| 3352 | 3353 | 3354 | 3424 |

Assessed to contain 44 blocks

AREA W92-10

Map Sheet SE-50 Rowley Shoals (formerly Cape Keraudren)

| Block No. | Block No. | Block No. | Block No. |
|-----------|-----------|-----------|-----------|
| 2641 | 2642 | 2709 | 2710 |
| 2711 | 2712 | 2713 | 2714 |
| 2781 | 2782 | 2783 | 2784 |
| 2785 | 2786 | 2852 | 2853 |
| 2854 | 2855 | 2856 | 2857 |
| 2858 | 2924 | 2925 | 2926 |
| 2927 | 2928 | 2929 | 2930 |
| 2996 | 2997 | 2998 | 2999 |
| 3000 | 3001 | 3002 | 3068 |
| 3069 | 3070 | 3071 | 3072 |
| 3073 | 3074 | 3140 | 3141 |
| 3142 | 3143 | 3144 | 3212 |
| 3213 | 3214 | 3284 | |

Assessed to contain 51 blocks

AREA W92-11

Map Sheet SH-49 Houtman Abrolhos (formerly Abrolhos)

| Block No. | Block No. | Block No. | Block No. |
|-----------|-----------|-----------|-----------|
| 279 | 280 | 281 | 282 |
| 283 part | 352 | 353 | 354 |
| 355 part | 424 | 425 | 426 |
| 427 part | 428 part | 497 | 498 |
| 499 | 500 part | 570 | 571 |
| 572 part | 573 part | 643 | 644 part |
| 645 part | 716 part | 717 part | 788 |
| 789 part | 790 part | 861 | 862 part |
| 863 part | 934 | | |

Assessed to contain 34 blocks

AREA W92-12

Map Sheet SH-49 Houtman Abrolhos (formerly Abrolhos)

| Block No. | Block No. | Block No. | Block No. |
|-----------|-----------|-----------|-----------|
| 284 part | 285 part | 286 | 287 |
| 288 | 357 part | 358 part | 359 part |
| 360 | 431 part | 432 | 503 part |
| 504 part | 576 part | 648 part | |

Map Sheet SH-50 Perth

| Block No. | Block No. | Block No. | Block No. |
|-----------|-----------|-----------|-----------|
| 217 | 218 | 219 part | 220 part |
| 289 | 290 | 291 | 292 part |
| 293 part | 361 | 362 | 363 |
| 364 | 365 part | 366 part | 433 |
| 434 | 435 | 436 | 437 |
| 438 part | 439 part | 505 | 506 |
| 507 | 508 | 509 | 510 |
| 511 part | 577 part | 578 | 579 |
| 580 | 581 | 582 | 583 part |
| 649 part | 650 part | 651 | 652 |
| 653 | 654 | 655 part | 721 part |
| 722 part | 723 | 724 | 725 |
| 726 | 727 part | 728 part | 793 part |
| 794 | 795 | 796 | 797 |
| 798 | 799 | 800 part | 801 part |

Assessed to contain 75 blocks

AREA W92-13

Map Sheet SH-50 Perth

| Block No. | Block No. | Block No. | Block No. |
|-----------|-----------|-----------|-----------|
| 1298 | 1299 | 1300 | 1301 |
| 1370 | 1371 | 1372 | 1373 |
| 1374 | 1375 | 1376 | 1377 |
| 1378 | 1379 part | 1380 part | 1443 |
| 1444 | 1445 | 1446 | 1447 |
| 1448 | 1449 | 1450 | 1451 part |
| 1515 | 1516 | 1517 | 1518 |
| 1519 | 1520 | 1521 | 1522 part |
| 1523 part | 1588 | 1589 | 1590 |
| 1591 | 1592 | 1593 | 1594 part |
| 1595 part | 1596 part | 1661 | 1662 |
| 1663 | 1664 | 1665 | 1666 |
| 1667 part | 1668 part | 1733 | 1734 |
| 1735 | 1736 | 1737 | 1738 |
| 1739 part | 1806 | 1807 | 1808 |
| 1809 | 1810 | 1811 part | 1879 |
| 1880 | 1881 | 1882 | 1883 part |
| 1884 part | | | |

Assessed to contain 69 blocks

APPLICATIONS FOR AREAS W92-5 to W92-13

Applications for the award of a permit over area W92-5 to W92-13 are required to be made in the approved manner, submitted in duplicate and should be accompanied by:

(a) Details of—

- (i) the applicant's assessment of the petroleum potential of the area, including a geological and geophysical review and technical assessment of the area, and the concepts underlying the proposed exploration program;
- (ii) the applicant's minimum guaranteed proposal (in terms of operational activity and indicative minimum expenditure) for data evaluation, seismic surveying activities and exploration wells to be drilled, on the basis that none of the wells drilled encounters significant hydrocarbons, for each year of the first three years of the permit term. This proposal, to be known as the minimum guaranteed 'dry hole' work program, should only include work expected to involve a substantial exploration component—appraisal work should not be included;
- (iii) the applicant's proposal (in terms of operational activity and indicative minimum expenditure) for data evaluation, seismic surveying activities and exploration wells to be drilled, for each of the remaining three years of the permit term. This proposal to be known as the 'secondary' work program, should only include work expected to involve a substantial exploration component—appraisal work should not be included.

(b) Particulars of—

- (i) the technical qualifications of the applicant and its employees;
- (ii) the technical advice available to the applicant;
- (iii) the financial resources available to the applicant, including evidence of the applicant's ability to fund the work program proposed, a statement of other exploration plans and commitments over the next six years, and a copy of the latest annual report for each applicant company;

- (iv) where relevant, the viability of the consortium lodging the application, including evidence that a satisfactory settlement has been, or can be, reached on a Joint Operating Agreement (a copy of a Heads of Agreement dealing will generally suffice);
 - (v) the percentage participating interest of each party to the application; and
 - (vi) the business address for service of notices in respect of each applicant.
- (c) such other information as the applicant wishes to be taken into account in consideration of the application including, for example, past performance in offshore exploration either in Australia or overseas; past performance and future intentions as to the sourcing of goods and services to be used in operations; evidence of recent willingness to apply for "frontier" exploration areas, such as previously unavailable areas, deeper water prospects, hostile environments; proposals to improve technical capabilities through research to be undertaken in Australia or overseas, and, in the case of foreign companies, proposals to transfer technology and skills to Australians.
- (d) A fee of \$3 000, (non-refundable) payable to the Commonwealth of Australia through an Australian bank or by bank cheque, is required for each area (see section 21 (1) (f) of the Petroleum (Submerged Lands) Act 1967).

Further details of the modified work program bidding system outlined above, including the criteria for assessment of applications and the conditions to apply following the award of a permit, are available from the Director, Petroleum Division, Department of Minerals and Energy in Perth and from the Petroleum Division, Department of Primary Industries and Energy in Canberra.

It should be noted that any income derived in the future from the recovery of petroleum from these areas will be subject to the Commonwealth Government's Resources Rent Tax.

Applications together with relevant data should be submitted in the following manner to—

Director Petroleum Division
Department of Minerals and Energy
Mineral House, 100 Plain Street
Perth Western Australia 6004
Telephone (09) 222 3273
Facsimile (09) 222 3515

Before 4.00 pm Friday, 16 April 1993

- in an envelope or package clearly marked "Application for Area ... Commercial-in-Confidence" enclose two copies of the application, supporting material and the application fee for each area; and
- the application should be sealed and marked as described above, then enclosed in a plain covering envelope or package and delivered by hand or posted to the above address.

Enquiries concerning the availability of the relevant basic exploration data should be addressed as follows:

- (a) For microfilm data and information to—

The Librarian
Geological Survey Division
Department of Minerals and Energy
Mineral House, 100 Plain Street
Perth Western Australia 6004
Telephone (09) 222 3165
Facsimile (09) 222 3633

- (b) For full scale data to—

Petroleum Information Energy Services
180 Stirling Highway
Claremont Western Australia 6010
Telephone (09) 389 8499
Facsimile (09) 389 8243

Advanced Reprographics Services
1321 Hay Street
West Perth WA 6005
Telephone (09) 322 2933
Facsimile (09) 4815911

Dated 11th day of December 1992.

Made under the Petroleum (Submerged Lands) Act 1967 of the Commonwealth of Australia.

GORDON LESLIE HILL, Designated Authority
for and on behalf of the Commonwealth,
Western Australia Offshore Petroleum Joint Authority.

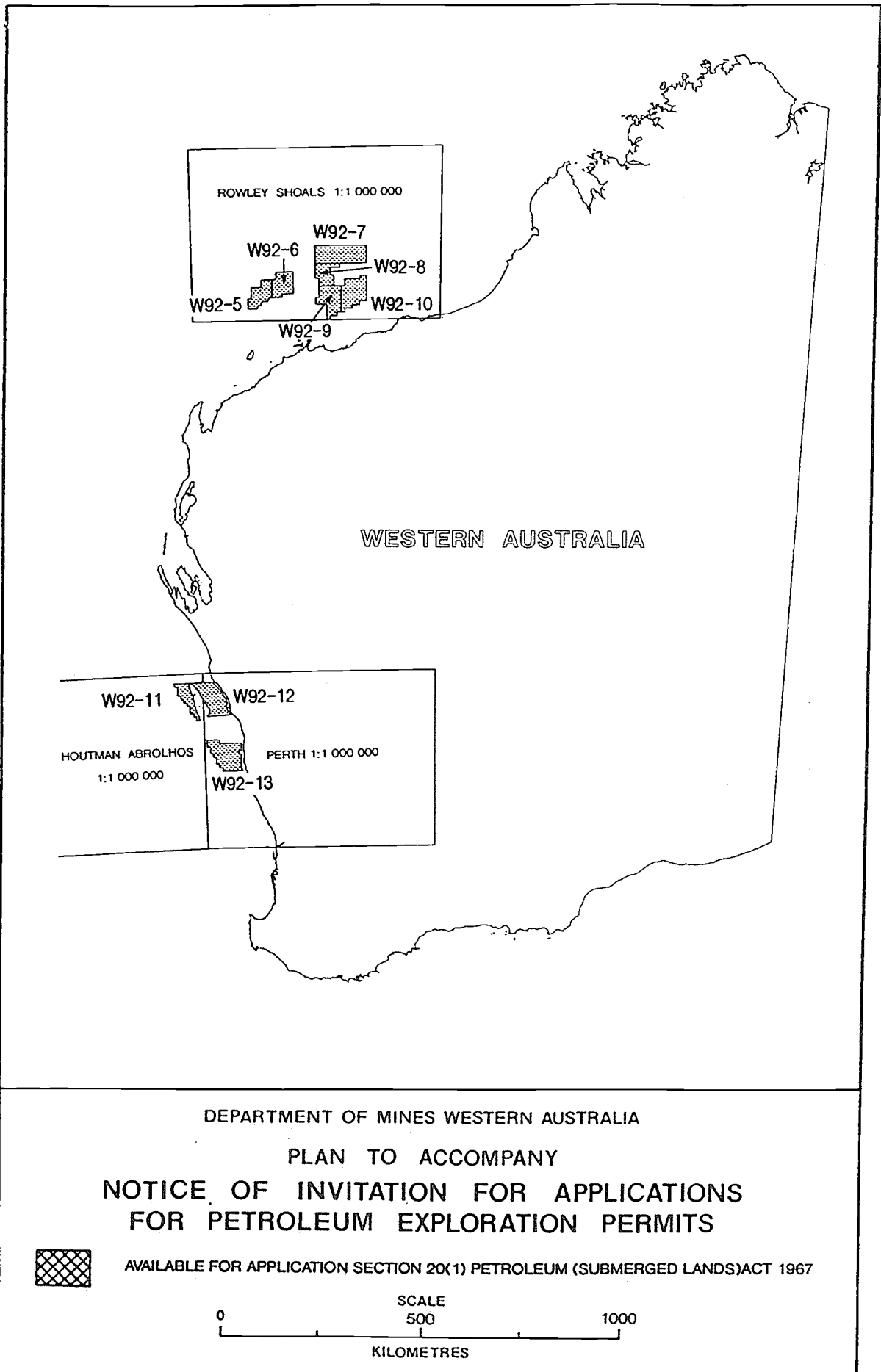

DEPARTMENT OF MINES WESTERN AUSTRALIA

PLAN TO ACCOMPANY

**NOTICE OF INVITATION FOR APPLICATIONS
FOR PETROLEUM EXPLORATION PERMITS**



AVAILABLE FOR APPLICATION SECTION 20(1) PETROLEUM (SUBMERGED LANDS) ACT 1967

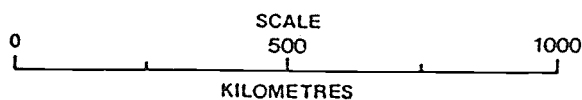

MN402

MINING ACT 1978

Notice of Application for an Order for Forfeiture

Department of Minerals and Energy,
Mt Magnet, 24 November 1992.

In accordance with Regulation 49 (2) (c) of the Mining Act 1978, notice is hereby given that the licences are liable to forfeiture under the provisions of section 96 (1) (a) for breach of covenant, *viz.* non-payment of rent.

S. A. HEATH, Warden.

To be heard in the Warden's Court Mt Magnet on the 27th January 1993.

MURCHISON MINERAL FIELD*Mt Magnet District*

P58/768—Sutherland, Michael Trevor; Bland, Terrince Ian.

YALGOO MINERAL FIELD

P59/1036—Samantha Gold NL.

P59/1037—Samantha Gold NL.

P59/1038—Samantha Gold NL.

P59/1039—Samantha Gold NL.

P59/1040—Samantha Gold NL.

P59/1041—Samantha Gold NL.

MN403

Commonwealth of Australia

MINERALS (SUBMERGED LANDS) ACT 1981

Notice of Renewal of Exploration Permit WA-1-MEP

Exploration Permit WA-1-MEP has been renewed to—

Cambridge Gulf Exploration NL
18 High Street
Fremantle WA 6160

to explore for minerals, in respect of each of the blocks that is constituted by a graticular section, or by part of a graticular section, described hereunder.

Plan reference: Darwin Map Sheet 1:1 000 000.

Block numbers:

| Primary No. | Block Identifier |
|-------------|---|
| 2114 | d e j k o p t u |
| 2115 | a b c d e f g h j k l m n o p q r s t u v w x y z |
| 2116 | a b f g l m q r s v w x |
| 2186 | k p r s t u w x y z |
| 2187 | a b c d e f g h j k l m n o p q r s t u v w x y z |
| 2188 | a b c f g h j l m n o q r s t u v w x y z |
| 2259 | a b c d e f g h j k l m n o q r w |
| 2260 | a b c d e f g h j k l m n o p r s t u x y z |
| 2332 | c d e j k |

Assessed to contain 145 blocks.

To have effect for a period of two years from the 29th day of July 1992.

GORDON HILL, Designated Authority.

MN404

MINING ACT 1978

Instrument of Exemption of Crown Land

The Minister for Mines pursuant to the powers conferred on him by section 19 of the Mining Act 1978, hereby gives notice that the area of Crown Land described in the schedule hereunder (not being Crown Land that is the subject of a mining tenement or an application therefor) is exempt from Divisions 1-5 of Part IV of the Mining Act 1978.

Schedule

Mineral Field—Coolgardie

Starting point is situated 10200 m @ 180° from the intersection of latitude 30°45' and longitude 121°15'; thence 1600 m @ 90° along Perth Kalgoorlie Railway, thence 2700 m @ 157° to intersection with the Goldfields Water Supply Pipeline, thence 2750 m @ 236° along Goldfields Water Supply Pipeline, thence 350 m @ 270°, thence 4000 m @ 360° back to starting point.

Area: 8.3 square kilometres.

Public Plan: Boulder 3136-2, 1:50 000.

Dated this 8th day of December 1992.

GORDON HILL, Minister for Mines.

MN405

MINING ACT 1978

Notice of Application for an Order for Forfeiture

Department of Minerals and Energy,
Kalgoorlie WA 6430.

In accordance with Regulation 49 (2) (c) of the Mining Act 1978, notice is hereby given that the Miscellaneous Licences are liable to forfeiture under the provisions of section 96 (1) (a) for breach of covenant, *viz.* non payment of rent.

P. MALONE, Warden.

To be heard in the Warden's Court, Kalgoorlie on the 8th of January 1993.

BROAD ARROW MINERAL FIELD

24/102—Centaur Mining and Exploration Ltd.

EAST COOLGARDIE MINERAL FIELD*East Coolgardie District*

26/141—In the Purple Pty Ltd; WA Mining and Drilling Supplies Pty Ltd.

NORTH EAST COOLGARDIE MINERAL FIELD*Kurnalpi District*

28/16—Poseidon Exploration Ltd.

NORTH COOLGARDIE MINERAL FIELD*Menzies District*

29/50—Norgold Ltd.

29/51—Norgold Ltd.

Yerilla District

31/34—Fimiston Mining Ltd.

MINING ACT 1978

Notice of Application for an Order for Forfeiture

Department of Minerals and Energy,
Kalgoorlie WA 6430.

In accordance with Regulation 49 (2) (c) of the Mining Act 1978, notice is hereby given that the Prospecting Licences are liable to forfeiture under the provisions of section 96 (1) (a) for breach of covenant, *viz.* non payment of rent.

P. MALONE, Warden.

To be heard in the Warden's Court, Kalgoorlie on the 8th of January 1993.

BROAD ARROW MINERAL FIELD

24/2130—Dalla-Costa, Melville Raymond.

24/2663—Thackwell, Raymond William.

24/2707—Ashton Gold (WA) Ltd.

24/2708—Ashton Gold (WA) Ltd.

24/2709—Ashton Gold (WA) Ltd.

24/2710—Wyse, Phillip Gilmour.

24/2711—Ashton Gold (WA) Ltd.

EAST COOLGARDIE MINERAL FIELD*Bulong District*

25/876—Sandrini, Steven Carlo.

25/921—Epis, Mario.

25/1133—Barker, Michael Charles; Dechow, Ernest William Chetham.

25/1139—Poseidon Kaltails Pty Ltd.

25/1140—Poseidon Kaltails Pty Ltd.

25/1141—Optimum Resources Pty Ltd; Smith, Geoffrey James.

25/1142—Paddon, Leslie John.

25/1150—Fallon, Darrell Michael.

East Coolgardie Mineral Field

26/1950—Cullimore Management Pty Ltd.

26/1993—Optimum Resources Pty Ltd.

26/2008—Optimum Resources Pty Ltd; Smith, Geoffrey James.

NORTH EAST COOLGARDIE MINERAL FIELD

Kurnalpi District

28/754—Powell, Catherine Anne.

28/755—Powell, Catherine Anne.

28/757—Fimiston Mining Ltd.

NORTH COOLGARDIE MINERAL FIELD

Menzies District

29/1111—Dalrymple Resources NL; Julia Gold Pty Ltd.

29/1112—Dalrymple Resources NL; Julia Gold Pty Ltd.

29/1113—Dalrymple Resources NL; Julia Gold Pty Ltd.

29/1114—Dalrymple Resources NL; Julia Gold Pty Ltd.

29/1294—Rand Mining Pty Ltd.

29/1295—Rand Mining Pty Ltd.

29/1296—Rand Mining Pty Ltd.

29/1297—Rand Mining Pty Ltd.

29/1298—Rand Mining Pty Ltd.

29/1299—Rand Mining Pty Ltd.

29/1300—Rand Mining Pty Ltd.

29/1301—Rand Mining Pty Ltd.

29/1302—Rand Mining Pty Ltd.

29/1303—Lowden, Graham Harold; Pollock, George Leo.

Ularring District

30/832—Dolan, Kym Matthew.

Yerilla District

31/1350—Younger, Allan Hunter.

MN406

MINING ACT 1978

Department of Minerals and Energy,
Perth WA 6000.

I hereby declare in accordance with the provisions of sections 96A (1) and 97 (1) of the Mining Act 1978, that the undermentioned mining tenements are forfeited for breach of covenant *viz*; non-payment of rent.

GORDON HILL, Minister for Mines.

Tenement No.; Holder; Mineral Field.

Exploration Licences

28/430; Glengyle Pty Ltd; NE Coolgardie.

47/550; Nobrus Enterprises Pty Ltd; Maitland, Peter Michael; Pilbara.

Mining Leases

27/100; Starceвич, Bernard Derry; NE Coolgardie.

30/41; Kierath, William Edward; North Coolgardie.

37/156; Lorimer, John Marcus; Mt Margaret.

45/223; Dolley, Raymond John; Pilbara.

45/224; Dolley, Raymond John; Pilbara.

47/278; Hamersley Iron Pty Ltd; Pilbara.

47/279; Hamersley Iron Pty Ltd; Pilbara.

47/280; Hamersley Iron Pty Ltd; Pilbara.

MN407

MINING ACT 1978

Department of Minerals and Energy,
Perth WA 6000.

I hereby declare in accordance with the provisions of sections 96A (1) and 97 (1) of the Mining Act 1978, that the undermentioned mining tenements are forfeited for breach of covenant *viz*; non-payment of rent.

GORDON HILL, Minister for Mines.

Number; Holder; Mineral Field.

Exploration Licence

59/413; Bateman, Thomas Graham; Yalgoo.

Mining Leases

20/137; Poona Emerald Pty Ltd; Murchison.

29/69; Goongarrie Gold Pty Ltd; North Coolgardie.

47/214; Golden Valley Mines NL; Tracer Mining NL; Pilbara.

70/313; RISM Pty Ltd; South West.

MN408

MINING ACT 1978

Notice of Intention to Forfeit

Department of Minerals and Energy,
Perth WA 6000.

In accordance with Regulation 50 (b) of the Mining Act 1978, notice is hereby given that unless the rent due on the undermentioned leases and licences is paid on or before 21 December 1992, it is the intention of the Hon Minister for Mines under the provisions of sections 97 (1) and 96A (1) of the Mining Act 1978, to forfeit such covenant, *viz*, non-payment of rent.

D. R. KELLY, Director General.

Number; Holder; Mineral Field.

Exploration Licences

04/703; Williams, Paul; West Kimberley.
04/711; Abelson, Graham Joseph; Moncorp Pty Ltd; West Kimberley.
04/712; Abelson, Graham Joseph; Moncorp Pty Ltd; West Kimberley.
25/61; Mistral Mines NL; East Coolgardie.
25/66; Killoran Pty Ltd; Mistral Mines NL; East Coolgardie.
39/293; Haoma North West NL; Mt Margaret.
39/316; Wanless, Robert James; Mt Margaret.
45/1016; Garvey, Jonathon James; Pilbara.
47/551; Mount Isa Mines Ltd; Doust, Geoffrey; Pilbara.
52/194; Horseshoe Gold Mines Pty Ltd; LAC Minerals (Australia) NL; Peak Hill.
59/416; Roebuck Resources NL; Yalgoo.
59/417; Roebuck Resources NL; Yalgoo.
63/331; Clunbury Pty Ltd; Dundas.
63/334; Pascoe, David Rodney; Dundas.
70/465; Renison Ltd; South West.
80/1307; Foxwood Holdings Pty Ltd; Kimberley.
80/1417; Sabminco NL; Kimberley.
80/1418; Sabminco NL; Kimberley.
80/1419; Sabminco NL; Kimberley.
80/1420; Sabminco NL; Kimberley.
80/1421; Sabminco NL; Kimberley.

Mining Leases

09/49; Houigan, Michael Edward; Nevill, Aloysius Charles; Gascoyne.
15/116; Silverdust Pty Ltd; Coolgardie.
15/454; Main Reef Gold Pty Ltd; Coolgardie.
15/455; Barret, Michael Lee; Moore, Colin Alexander; Pearson, Cynthia; Pearson, John Ferrvold; Coolgardie.
16/155; Gould, Albert Roy; Coolgardie.
16/160; Dhu, Herbert Sydney; Blakeney, Raymond Peter; Coolgardie.
24/147; Brewer, Gerard Victor; Broad Arrow.
25/94; Centaur Mining and Exploration Ltd; East Coolgardie.
36/191; Cottee, Donald James; Cottee, Raymond Michael; East Murchison.
38/249; Tye Pty Ltd; Mt Margaret.
39/229; Parker, Ronald Thomas; Parker, Susan Lorraine; Eagle Mining Corporation NL; Mt Margaret.
39/234; Holden, Fred; Smales, Ronald Thomas; Mt Margaret.
45/38; BBM Holdings Pty Ltd; Pilbara.
45/40; BBM Holdings Pty Ltd; Pilbara.
45/505; Adamson, Beryl Joyce; Adamson, Derrick Roy; Pilbara.
47/120; Bell, Noel Robert; Pilbara.
51/312; Gledich, Arthur; Gledich, Mary Anne; Murchison.
52/245; Barrack Exploration Pty Ltd; Peak Hill.
53/106; Chevron Exploration Corporation; East Murchison.
53/107; Chevron Exploration Corporation; East Murchison.
53/108; Chevron Exploration Corporation; East Murchison.
59/37; Kismet Gold Mining NL; Yalgoo.
70/191; Simcoa Operations Pty Ltd; South West.
70/260; Otter Exploration NL; South West.
70/469; Smith, Ronald James; South West.
70/474; Smith, Ronald James; South West.
70/475; Smith, Ronald James; South West.
74/62; Nova Resources NL; Phillips River.
77/135; Outokumpu Australia Pty Ltd; Yilgarn.

77/143; Mineralogy Pty Ltd; Yilgarn.
 77/157; Mineralogy Pty Ltd; Yilgarn.
 77/327; Outokumpu Australia Pty Ltd; Yilgarn.
 77/330; Outokumpu Australia Pty Ltd; Yilgarn.
 77/404; New Holland Mining NL; Yilgarn.
 77/450; Fradl, Robert; Yilgarn.

Gold Mining Lease

30/1334, Viskovich, Maksim; North Coolgardie.

OCCUPATIONAL HEALTH, SAFETY AND WELFARE

OA401

OCCUPATIONAL HEALTH, SAFETY AND WELFARE ACT 1984
OCCUPATIONAL HEALTH, SAFETY AND WELFARE REGULATIONS 1988
 Exemption Certificate under Regulation 212 and 213
 (No. 23 of 1992)

I, Neil Bartholomaeus, Commissioner for Occupational Health, Safety and Welfare, hereby grant an exemption to Hospital Laundry and Linen Service from the requirements of Regulation 505 of the Occupational Health, Safety and Welfare Regulations 1988 to allow for the Service's boilers to be attended by the Manager Engineering, Mr Tony Webster, for the period from 11 am to 4 pm on 30 November 1992.

Dated this thirtieth day of November 1992.

NEIL BARTHOLOMAEUS, Commissioner for Occupational Health, Safety and Welfare.

OA402

OCCUPATIONAL HEALTH, SAFETY AND WELFARE ACT 1984
OCCUPATIONAL HEALTH, SAFETY AND WELFARE REGULATIONS 1988
 Exemption Certificate under Regulation 212 and 213
 (No. 24 of 1992)

I, Neil Bartholomaeus, Commissioner for Occupational Health, Safety and Welfare, hereby grant an exemption to Coca-Cola Bottlers, Perth from the requirements of Regulation 505 of the Occupational Health, Safety and Welfare Regulations 1988 to allow for the Company's boilers to be attended by the Maintenance Engineer, Mr John Taylor, for the period from 11 am to 3 pm on 30 November 1992.

Dated this thirtieth day of November 1992.

NEIL BARTHOLOMAEUS, Commissioner for Occupational Health, Safety and Welfare.

OA403

OCCUPATIONAL HEALTH, SAFETY AND WELFARE ACT 1984
OCCUPATIONAL HEALTH, SAFETY AND WELFARE REGULATIONS 1988
 Exemption Certificate under Regulation 212
 (No. 25 of 1992)

I, Neil Bartholomaeus, Commissioner for Occupational Health, Safety and Welfare, hereby grant an exemption to:

| | |
|----------------|-------------------|
| Mr J. Berendse | Mr L. Winter |
| Mr T. Schenke | Mr C. Wijnans |
| Mr H vd Zande | Mr W. Spoelstra |
| Mr P. Sebel | Mr R. Scheijbeler |
| Mr J. Vellinga | Mr H de Graaf |

employed by Heerema McDermott Australia Pty Ltd, from the requirements of Regulation 1008 (e) of the Occupational Health, Safety and Welfare Regulations 1988 in relation to operation of the special dual barge mounted cranes on the stern of semi-submersible crane vessel "Balder" for installation of the Goodwyn "A" Platform for Woodside Offshore Petroleum.

This exemption is valid until 5.00 pm, 31 March 1993.

Dated this third day of December 1992.

NEIL BARTHOLOMAEUS, Commissioner for Occupational Health, Safety and Welfare.

OA404

OCCUPATIONAL HEALTH, SAFETY AND WELFARE ACT 1984

Instrument of Declaration

Made under section 4 (3).

The Minister for Productivity and Labour Relations and the Minister for Mines, hereby jointly declare that all of the provisions of the Occupational Health, Safety and Welfare Act 1984, and the Regulations under the Act, shall apply from the service of a copy of this Instrument pursuant to section 4 (4) of the Act until the completion of the work specified in Schedule 2 to this Instrument to, and in relation to the workplace specified in Schedule 1 hereto at which such work is being carried out.

Schedule 1

Workplace

The areas outlined and numbered 2 to 12 and 14 to 16 inclusive on Drawing No. A-O-43 drawn by D Bass dated 10 September 1992 submitted by WMC Engineering Services Pty Limited of the KNR 12 Upgrade Project at the WMC Kwinana Nickel Refinery site.

Schedule 2

Description of the Work

Construction work (as defined in the Regulations under the Act) on the construction site (as so defined) associated with the upgrade of the nickel refining plant, taking place in the areas outlined and numbered 2 to 12 and 14 to 16 on the plan referred to in Schedule 1 to this instrument described as follows—

Construction work as covered by the Scope of Work of Sections 2 to 12 and 14 to 16 inclusive detailed in the WMC Engineering Services Pty Limited document "Kwinana Nickel Refinery—KNR 12 Upgrade Project" issued December 1991 and revised February 1992.

Dated this 30th day of November 1992.

YVONNE HENDERSON, Minister for Productivity and Labour Relations.

GORDON HILL, Minister for Mines.

PLANNING AND URBAN DEVELOPMENT

PD401

TOWN PLANNING AND DEVELOPMENT ACT 1928**SCHEME AMENDMENT AVAILABLE FOR INSPECTION***Shire of Busselton*

Town Planning Scheme No. 5—Amendment No. 174

Ref: 853/6/6/6, Pt. 174.

Notice is hereby given that the Shire of Busselton has prepared the abovementioned scheme amendment for the purpose of:

1. Amending Appendix IV "Additional Use Zones" by deleting the following:
"Arts and Crafts Workshop, Studio and Sales outlet. The only goods that may be sold on site are those which are specifically manufactured in the workshop."
2. Rezoning Lot 1 of Portion Sussex Location 1298, corner Walker and Caves Roads; as depicted on the Scheme Amendment Map, from "General Farming Zone" and "Additional Use Zone" to "Special Zone—Restricted Use"—Arts and Crafts Studio and Sales outlet.
3. Amending the Scheme Text by adding to "Appendix V—Restricted Use Zones," Lot 1 of Portion Sussex Location 1298, Corner Walker and Caves Roads; and imposing appropriate land use and development controls relative to the use of that particular site for Arts and Crafts Studio and Sales and incidental uses.

Plans and documents setting out and explaining the scheme amendment have been deposited at Council Office, Southern Drive, Busselton and at the Department of Planning and Urban Development, Albert Facey House, 469-489 Wellington Street, Perth, and will be available for inspection during office hours up to and including 15 January 1993.

Submissions on the scheme amendment should be made in writing on Form No. 4 and lodged with the undersigned on or before 15 January 1993.

This amendment is available for inspection in order to provide an opportunity for public comment and it should not be construed that final approval will be granted.

I. STUBBS, Shire Clerk.

PD402

TOWN PLANNING AND DEVELOPMENT ACT 1928
SCHEME AMENDMENT AVAILABLE FOR INSPECTION
Shire of Manjimup

Town Planning Scheme No. 2—Amendment No. 40

Ref: 853/6/14/20, Pt. 40.

Notice is hereby given that the Shire of Manjimup has prepared the abovementioned scheme amendment for the purpose of rezoning Pt Lot 5 of Nelson Location 3922, Quininup from Rural to Short Stay Residential.

Plans and documents setting out and explaining the scheme amendment have been deposited at Council Offices, 36 Rose Street, Manjimup and at the Department of Planning and Urban Development, Albert Facey House, 469-489 Wellington Street, Perth, and will be available for inspection during office hours up to and including 22 January 1993.

Submissions on the scheme amendment should be made in writing on Form No. 4 and lodged with the undersigned on or before 22 January 1993.

This amendment is available for inspection in order to provide an opportunity for public comment and it should not be construed that final approval will be granted.

M. D. RIGOLL, Shire Clerk.

PD501

TOWN PLANNING AND DEVELOPMENT ACT 1928
APPROVED TOWN PLANNING SCHEME AMENDMENT
Shire of Denmark

Town Planning Scheme No. 2—Amendment No. 45

Ref: 853/5/7/2, Pt. 45.

It is hereby notified for public information, in accordance with section 7 of the Town Planning and Development Act 1928, that the Hon Minister for Planning approved the Shire of Denmark Town Planning Scheme Amendment on 2 December 1992, for the purpose of:

1. Excising Part Plantagenet Location 3250 Randall Road, Denmark, from the 'Rural' zone and including it in the 'Special Rural' zone as depicted on the Amending Map.
2. Excising Part Plantagenet Location 3250 Randall Road, Denmark, from the "Rural" zone and including it in the "Parks and Recreation (Non-Restricted)" Reserve as depicted on the Amending Map.
3. Amending the face of the Scheme Map accordingly.
4. Amending the Fourth Schedule of the Scheme Text, under the heading "Provisions Relating to Specific Area" by
 - Inserting the notation under the heading "Specified Area or Locality"—Special Rural Zone Area No. 8, Part Plantagenet Location 3250 Randall Road, Denmark.
 - Inserting the following special provision No. (1) to (8) inclusive, relating to Special Rural Zone Area No. 8: Part Plantagenet Location 3250 Randall Road, Denmark.

(1) Subdivision

- (a) Subdivision of Special Rural Zone Area No. 8 shall be generally in accordance with the Subdivision Guide Map (Plan No. 91/11/2) as signed by the Shire Clerk.
- (b) The State Planning Commission may approve minor variations to the subdivisional design, but further breakdown of lots created shall be deemed contrary to the provisions of the Scheme.

(2) Land Use

- (a) Within Special Rural Zone Area No. 8, no use will be permitted other than:
Residential Dwelling House;
- (b) Within Special Rural Zone Area No. 8, the following uses may be permitted with the approval of the Council:
Home Occupation;
- (c) With the intention of preventing overstocking, erosion or any other practices detrimental to the amenity within Special Rural Zone Area No. 8, intensive agricultural pursuits and the breeding or keeping of animals for commercial gain shall not be permitted.

(3) Building Envelopes

- (a) Any building on a lot must be erected within the Building Envelope defined on the Subdivision Guide Map (Plan No. 91/11/2) as adopted by Council.

- (b) Notwithstanding this requirement, Council may permit a variation to the location of a Building Envelope if it is shown to the satisfaction of Council and the State Planning Commission that the proposed location of the Building Envelope will not be detrimental to the landscape or the environment, and will not exceed 3 000 m² in area.
 - (c) Clearing of native vegetation for the erection of a dwelling with Council approval shall not exceed the approved building envelope. Parkland clearing may be permitted within the building envelope, ensuring that flammable material is controlled within 50 metres of all buildings.
- (4) Servicing Requirements
- (a) No dwelling shall be constructed or approved for construction unless an approved method of effluent disposal, and a minimum 92 000 litre water storage tank or an alternative method of water supply, has been incorporated into the approved plans, and no dwelling shall be considered fit for human habitation unless such supply of water and method of effluent disposal has been installed and is operating.
 - (b) Council shall require that a prospective purchaser of a lot is aware of the responsibility to install an individual supply of water and method of effluent disposal.
 - (c) Reference shall be made to the Department of Agriculture Guidelines relating to water storage, tank size and area of roof catchment.
- (5) Tree Preservation
- Within Special Rural Zone Area No. 8:
- (a) No indigenous trees or substantial vegetation shall be felled or removed except where;
 - (i) parkland clearing takes place within an approved building envelope;
 - (ii) trees are dead, diseased or dangerous;
 - (iii) the establishment of a firebreak is required under a regulation or by-law;
 - (iv) access to a building site is required and approved;
 - (v) an area up to one metre in width for the purpose of erecting and maintaining a fenceline is required and approved by Council. In these areas, the land shall be slashed with a view to preventing soil erosion.
 - (b) Removal of indigenous trees or substantial vegetation for any purpose other than the—above exceptions, shall require the Consent of Council and as a condition—of granting consent, Council may require the planting and maintenance, for a period of at least 3 years, of endemic native trees of species and in locations approved by Council.
- (6) Tree Planting
- (a) Within the Tree Planting Areas nominated on the Subdivision Guide Map, Council shall require the subdivider to plant and maintain for a period of three years, endemic native trees of species and in locations approved by Council.
 - (b) The following species are preferred within the Tree Planting Areas as shown on the Subdivision Guide Map (No. 91/11/2):
 - Eucalyptus Calophylla (Marri)
 - Eucalyptus Occidentalis (Flat Topped Yate)
 - Agonis Juniperina (Swamp Wattle)
 - Melaleuca Cuticularis (Salt Paperbark)
 - Eucalyptus Staeri (Blackbutt)
 - Melaleuca Raphiophylla (Narrow Leaf Paperbark).
- (7) Fire Control
- (a) Strategic Fire Breaks and standpipe facilities, as nominated on the Subdivision Guide Map, shall be provided as a condition of subdivision and constructed to a standard approved by the Council and Bush Fires Board.
 - (b) Council shall require that a prospective purchaser of a lot is aware of his/her responsibility to maintain Strategic Fire Breaks, where that Strategic Fire Break crosses his/her lot.
 - (c) To maintain access for fire fighting purposes, a well maintained external access track along the inside boundary of the building envelope and limited clearing around all building structures shall be required by Council.
 - (d) Clearing of fire breaks along fencelines other than for Strategic Fire Breaks will not be encouraged unless for safety reasons to comply with Council and Bush Fires Board requirements.
- (8) Amenity Control
- (a) All buildings constructed within the zone shall be sympathetic to existing landscape elements (namely landform and vegetation) in terms of their design, materials and colour.

- (b) Buildings shall be constructed of roof and external wall materials comprising natural earth or olive green colours. Zincalume and other coloured roof and external wall materials which would, in the opinion of Council, prejudice the landscape amenity of the area, will not be permitted.
- (c) All residential buildings shall be single storey except where it can be proven to Council that a variation to the height restriction would not adversely affect the visual amenity of the locality.
- (d) All buildings shall be sited to maximise the natural screening effect of vegetation and topography.
- (e) Proposals to vary the height restrictions pursuant to Special Provision 8(c) shall be accompanied by such plans, elevations and sketches as is determined by the Council to assess the effect on the visual amenity and the natural screening effect of vegetation and topography.

(9) Requirement for Survey Plan

A surveyor's plan (pre-calculation drawing) shall be lodged with Council prior to the clearance of diagrams of survey and show tree preservation areas, strategic firebreaks, building envelopes, and roads and drains as proposed and as required by Council for approval.

D. MORRELL, President.
P. DURTANOVICH, Shire Clerk.

RACING AND GAMING

RA401

SUMMARY OF LIQUOR LICENSING APPLICATIONS

The following is a summary of applications received under the Liquor Licensing Act 1988, and required to be advertised. Any person wishing to obtain more details about any application, or about the objection process, should contact the Liquor Licensing Division, 1st Floor, Hyatt Centre, 87 Adelaide Terrace, Perth (telephone: 425 1888), or consult a solicitor or relevant industry organisation.

| App. No. | Applicant | Nature of Application | Last Day for Objections |
|----------------------------|----------------------------|--|-------------------------|
| TRANSFER OF LICENCE | | | |
| 150 | Citicentral Pty Ltd | Application to transfer cabaret licence in respect of premises known as Limbo, and situated at 232 William Street, Perth from Marchesi Holdings Pty Ltd | 15/12/92 |
| 151 | Cymour Pty Ltd | Application to transfer tavern licence in respect of premises known as Milligans Bar, and situated at 203 James Street, Perth from D. Benaim, P. A. Benaim, AS Forte, HL Forte and Papadopoulos Insurance Consultants Pty Ltd (s 87) | 20/12/92 |
| 152 | D. & J. Hancock Pty Ltd | Application to transfer liquor store licence in respect of premises known as Lord Street Liquor Store, and situated at 158-160 Lord Street, Perth from Vanda Holdings Pty Ltd | 17/12/92 |
| NEW LICENCE | | | |
| 99 | W. P. Wandless | Application for the removal of a producers licence in respect of premises known as The Warren Vineyard and to be situated at 23 Brockman Street, Pemberton | 19/12/92 |
| 100 | Jerford Pty Ltd | Application for the grant of a tavern licence in respect of premises to be known as The Grand Central Station and to be situated at corner of Grand Boulevard and Boas Avenue, Joondalup | 1/1/93 |
| 101 | Marble Beach Pty Ltd | Application for the grant of a restaurant licence in respect of premises situated at 22 Kearns Road, Ardross | 31/12/92 |
| 102 | Swan View Cricket Club Inc | Application for the grant of a club restricted licence in respect of premises known as Swan View Cricket Club Inc and situated at Bruce Douglas Pavilion, Brown Park, Salisbury Road, Swan View | 1/1/93 |

This notice is published under section 67 (5) of the Liquor Licensing Act 1988.

G. B. AVES, Director of Liquor Licensing.

TRANSPORT

TR401

ALBANY PORT AUTHORITY ACT 1926

Office of the Minister for Transport.

It is hereby notified for your general information that His Excellency the Governor, in Executive Council, has approved the reappointment of Mr Len Smith and Mr Norm Hall as Members of the Albany Port Authority for periods of two years expiring on 31 October 1994.

These appointments are in accordance with section 4 of the Albany Port Authority Act 1926.

PAM BEGGS, Minister for Transport.

TENDERS

ZT201

MAIN ROADS

Tender

Tenders are invited for the following projects.

Tender documents are available from the Contracts Clerk, Supply Section, Ground Floor, Main Roads, Waterloo Crescent, East Perth.

| Tender No. | Description | Closing Date |
|--------------|--|--------------|
| | | 1992 |
| 58/92 | Road construction and overlay Brand Highway (Beermullah Section) 39.2-51.2 SLK | December 29 |
| 63/92 | Road reconstruction widening and overlay GNH (Pithara-Dalwallinu Section) | December 29 |
| 120/92 | Bituminous laterite sealing of shoulders, Mitchell Freeway | December 22 |
| 146/92 | Sealing and resealing various roads Albany Division | December 22 |
| 166/92 | Construction roadside fencing (17.3 km) Brand Highway (Beermullah Section) | December 21 |
| | | 1993 |
| 141/92 | Construction of concrete floodway Shaw River Marble Bar Road | January 1 |

ZT202

Acceptance of Tenders

| Contract No. | Description | Successful Tenderer | Amount |
|--------------|--|--------------------------------------|--------------------------|
| | | | \$ |
| 134/92 | Supply and application of acrylic modified cement road marking materials | Total Coatings Pty Ltd | 14 908.00 |
| 125/92 | Professionally clean, polish and detail vehicles | Corperate Care Car Detailing | 57.00 per vehicle |
| 21/92 | Construction of new road Tom Price Road to Marandoo | MacMahon Construction Pty Ltd | 5 377 446.97 |
| 87/92 | Load and cart crushed aggregate, Mt Magnet Area | N W & F S Paech | 64 705.58 |
| 114/92 | Laboratory testing services 12 month period | Various | Available on application |
| 26/92 | Supply and delivery of bulk Bitumen to various Divisions | BP Australia Ltd Shell Co | As per schedule |
| 18/92 | Construction of road and bridges, Bunbury-Augusta Road, Capel Bypass | Barclay Mowlem Construction (WA) Ltd | 4 944 775.30 |
| 50/92 | Construction of three (3) brick veneer houses Port Hedland | Haroe Building Co Pty Ltd | 492 761.00 |
| 98/92 | Bituminous sealing and resealing various roads Bunbury Division | Spraypave Pty Ltd | 520 685.14 |

D. R. WARNER, Director, Corporate Services.

ZT301

STATE SUPPLY COMMISSION

Tenders Invited

Tender forms and full particulars of the Schedule hereunder may be obtained on application at the State Supply Commission, 815 Hay Street, Perth, 6000.

TELEPHONE No. 222 8491 or 222 8241

FACSIMILE No. 321 7918

| Date of Advertising | Schedule No. | Description | Date of Closing |
|---------------------|--------------|--|-----------------|
| 1992 | | | 1992 |
| Nov. 20 | 531A1992 | Supply and delivery of one (1) to three (3) Self Propelled Smooth Drum Vibrating Rollers for Main Roads | Dec. 17 |
| Nov. 20 | 532A1992 | Supply and delivery of one (1) to ten (10) Heavy Tractors for Main Roads | Dec. 17 |
| Nov. 27 | 050A1992 | Supply and delivery of Furniture, Group 4—Hospital, Hostel and Residential to various Government Departments for a one (1) year period with an option exercisable by the Commission to extend for a further twelve (12) month period | Dec. 17 |
| Dec. 4 | 537A1992 | Supply & delivery of two (2) Anaesthetic Monitors for King Edward Memorial Hospital | Jan. 7 1993 |
| Dec. 4 | 542A1992 | Supply & delivery of Paper, Bond; for photocopying (24 000 Reams of A4) for the Police Dept. | Jan. 7 1993 |
| Dec. 11 | 543A1992 | Laptop Computers and Accessories for the Office of the Auditor General | Jan. 7 1993 |
| Dec. 11 | 546A1992 | Supply & delivery of one (1) to two (2) only Combination Rollers for Main Roads | Jan. 7 1993 |
| <i>For Service</i> | | | |
| Nov. 27 | 538A1992 | Consultancy Services for Total Quality Management for the South Metropolitan Health Services | Dec. 17 |
| Dec. 4 | 008A1992 | Cleaning of Safety Bay Senior High School for Category (B) Cleaners—Ministry of Education | Jan. 7, 1993 |
| Dec. 4 | 165A1992 | Cleaning of Swanview Senior High School for Category (B) Cleaners—Ministry of Education | Jan. 7, 1993 |
| Dec. 4 | 192A1992 | Cleaning of Warwick Senior High School for Category (B) Cleaners—Ministry of Education | Jan. 7, 1993 |
| Dec. 4 | 193A1992 | Cleaning of Greenwood Senior High School for Category (B) Cleaners—Ministry of Education | Jan. 7, 1993 |
| Dec. 4 | 197A1992 | Cleaning of Leonora District High School for Category (B) Cleaners—Ministry of Education | Jan. 7, 1993 |
| <i>For Sale</i> | | | |
| Dec. 4 | 539A1992 | 1976 Hino Tip Truck EH100 (UQR 826) for Dept of Agriculture at Frank Wise Institute of Tropical Agriculture Research, Kununurra | Jan. 7 1993 |
| Dec. 4 | 540A1992 | 1988 Toyota Landcruiser Trayback/Extended Cab HJRP75 (6QP 483) at Dept of Agriculture, Kununurra | Jan. 7 1993 |
| Dec. 4 | 541A1992 | 1988 Toyota Landcruiser Sleeper Cab/Tray HJ75RP-MRQ (6QN 894) at Dept of Agriculture, Karratha | Jan. 7 1993 |
| Dec. 11 | 544A1992 | Recall—1986 Mazda Cab Chassis with Van Body T3500 (6QI 600) (MRWA 9118) at Main Roads, Welshpool ... | Jan. 7 1993 |

STATE SUPPLY COMMISSION—*continued*

| Date of Advertising | Schedule No. | Description | Date of Closing |
|---------------------|--------------|---|-----------------|
| 1992 | | <i>For Sale—continued</i> | 1992 |
| Dec. 11 | 545A1992 | Item 1: 1988 Toyota Landcruiser Tray Body (6QR 569) Item 2: 1988 Toyota Landcruiser Extended Cab (6QP 687) Item 3: 1988 Toyota Landcruiser Extended Cab (6QR 581) Item 4: 1968 Massey Ferguson Tractor (135) (UQA 147) Item 5: Suzuki LT185, 2WD, All Terrain Vehicle— Unserviceable at Agriculture Protection Board, Kununurra | Jan. 7 1993 |

Tenders addressed to the Chairman, State Supply Commission, 815 Hay Street, Perth 6000 will be received for the abovementioned tenders until 10.00 am on the date of closing.

Tenders must be properly endorsed on envelopes otherwise they are liable to rejection. No tender necessarily accepted.

L. W. GRAHAM, Chairman, State Supply Commission.

ZT302

Accepted Tenders

| Schedule No. | Particulars | Contractor | Rate |
|--------------|---|-----------------------------|--------------------|
| | <i>Supply</i> | | |
| 443A1992 | Supply and free delivery of two (2) only Supervisor's Caravans for Westrail. | Arrow Transportable P/L | Details on Request |
| 444A1992 | Supply and free delivery of a Mobile Surgical X-Ray, C-Arm & Hard Copy Cameras for Health Dept. | Various | Details on Request |
| 486A1992 | Supply and free delivery of Hydraulic Rail Puller Expander Machines for Westrail. | Gilbert Lodge Australia | \$14 900.00 ea |
| 497A1992 | Supply and free delivery of one (1) only Truck for Main Roads. | Skipper Trucks Belmont | \$50 001.00 ea |
| 498A1992 | Supply and free delivery of one (1) only 4m ³ Tip Truck with Hydraulic Crane and Flat Top Body for Main Roads. | A V Truck Services | \$92 901.00 ea |
| 505A1992 | Supply and delivery of one hundred & fifty (150) Personal Computers for the Dept of Conservation & Land Management. | CDM Professional Technology | \$2 049.00 ea |
| | <i>For Service</i> | | |
| 194A1992 | Provision of a Cleaning Service for the Ministry of Education, East Perth. | Berkeley Challenge P/L | Details on Request |
| 195A1992 | Provision of a Cleaning Service for the Distance Education Centre, West Perth. | Quirk Corp Clean Aust P/L | Details on Request |
| | <i>Purchase and Removal</i> | | |
| 495A1992 | Various Rolls of Polyurethane Film and Non-Woven Fabric for Health Dept at Graylands Hospital. | All Tenders Declined | |
| 517A1992 | Kobelco Loader LK300A (6QI 927) (MR 9146) Welshpool | W & P Machinery Sales | \$17 372.00 |
| 521A1992 | Hyster Towed Grid Roller (6QD 132) (MRWA 1314) Welshpool. | M. Corry | \$1 850.00 |
| 523A1992 | 1984 Nissan Cabstar Tray Body Truck (6QD 187) (MRWA 7884) Welshpool. | Kenwick Vehicle Wholesale | \$3 691.00 |
| 536A1992 | Fifty (50) only Three Deck Hives of Bees with Plastic Queen Excluders at Dept of Agriculture, South Perth. | Witolol Rosiewicz | \$4 200.00 |

ZT401

WATER AUTHORITY OF WESTERN AUSTRALIA

Tenders

Tenders are invited for the projects listed below and will be accepted up to 2.30 pm on the closing date specified.

Tender documents are available from the Supply Services Branch, Level 1, Entry 4, John Tonkin Water Centre, 629 Newcastle Street, Leederville, WA 6007.

Tender documents must be completed in full, sealed in the envelope provided and placed in the Tender Box located at the above Leederville address.

The lowest or any tender may not necessarily be accepted.

| Contract No. | Description | Closing Date |
|--------------|--|--------------|
| | | 1992 |
| AV 23326 | Supply of two (2) only 9 300 Kg G.V.M. Tray Top Truck in accordance with specification 92V/24 | 15 Dec. |
| AV 23328 | Supply of one (1) only 9 300 Kg G.V.M. Dual Cab Tray Top Truck in accordance with specification 92V/25 | 15 Dec. |
| AV 23329 | Supply of two (2) only 9 300 Kg G.V.M. Dual Cab Tray Top Trucks in accordance with specification 92V/23 | 15 Dec. |
| AV 23327 | Supply of one (1) 9 300 Kg G.V.M. Tray Top Truck in accordance with specification 92V/27 | 15 Dec. |
| AV 23325 | Supply of one (1) only 12 500 Kg G.V.M. 4x4 Tray Top Truck in accordance with specification 92V/26 | 15 Dec. |
| AV 23330 | Supply of two (2) only 9 300 Kg G.V.M. Dual Cab Tray Top Trucks in accordance with specification 92V/22 | 15 Dec. |
| AM 21043 | Supply of 40Kva and 45Kva 415V standby Diesel Alternator Sets | 21 Jan. 1993 |
| FM 20628 | Busselton Wastewater Treatment Plant—Extension 1, Civil Works | 12 Jan. 1993 |
| TM 20215 | The Thrust Boring of a 600mm Nominal Diameter Steel Sleeve beneath the Woodbridge-Kwinana Railway near Forrest Road, Bibra Lake. | 12 Jan. 1993 |

ZT402

Accepted Tenders

| Contract | Particulars | Contractor | Price |
|----------|--|--|-------------------|
| AP 22021 | Supply of Facsimile and Xerographic Photocopy Paper, Developer and Toner for a twelve month period | Boomerang Paper Pty Ltd, Mark Sensing (Aust) Pty Ltd, Bowater Reding, Sands and McDougall Office Products (W.A.) Pty Ltd, Macquarie Stationery Co. (W.A.) Pty Limited, Edwards Dunlop Paper. | Schedule of Rates |

W. COX, Managing Director.

PUBLIC NOTICES

ZZ201

TRUSTEES ACT 1962

NOTICE TO CREDITORS AND CLAIMANTS

Creditors and other persons having claims (to which section 63 of the Trustees Act relates) in respect of the Estates of the undermentioned deceased persons are required to send particulars of their claims to me on or before the 11th January 1993, after which date I may convey or distribute the assets, having regard only to the claims of which I then have notice.

Angear, Maurice Tregenna, late of Kimberley Nursing Home, 78 Kimberley Street, Leederville, died 23/10/92.

Arnott, Aileen Pearl, late of 8 Hopkinson Way, Wilson, died 17/10/92.

Atkinson, Joseph Vincent, formerly of 54 Reid Street, Bassendean, late of St Vincent's Nursing Home, 224 Swan Street, Guildford, died 31/10/92.

Bailie, John Boyd, late of 15C Langley Way, Innaloo, died 29/10/92.

Baron, Joyce Doreen, late of Mount Henry Hospital, Cloisters Avenue, Como, died 10/11/92.

Beermier, George William Thomas, late of 30 Eastbourne Street, Lynwood, died 7/11/92.

Burgess, Marian, late of Hollywood Hospital, Monash Avenue, Nedlands, died 30/9/92.

Clark, Edith Beatrice, formerly of Craigwood Nursing Home, Gardner Street, Como, late of Unit 2/23 Gardner Street, Como, died 7/11/92.

Cook, Edith Maud, late of 20 Passmore Street, Rossmoyne, died 18/11/92.

De Boer, Berend, late of 1 Fitzroy Place, Balga, died 27/10/92.

Eccles, Cyril, late of Unit 14 Port Hedland Retirement Village, died 19/4/92.

Goodwin, Mavis Auriel, late of St Georges Nursing Home, Pinaster Street, Mount Lawley, died 6/11/92.

Harrison, Stephen Onslow, formerly of 37 Manning Street, Mosman Park, late of Kimberley Nursing Home, Kimberley Street, Leederville, died 23/10/92.

Hicks, Peter David, late of 137 Dugan Street, Kalgoorlie, died 14/1/92.

Hills, Belle Victoria, late of 7/13 Baralda Court, Rockingham Park, died 6/11/92.

Hudson, Wilhelmina Edith, formerly of 22 Nanson Street, Wembley, late of 40 Legana Avenue, Kingsley, died 1/11/92.

Leighton, Cecily Vivienne, late of 9/9 Clearview Avenue, Yokine, died 8/11/92.

Lodge, Helen Bertha, late of 9 Goldborough Court, Frankston, Victoria, died 1/10/92.

McGlinn, John, late of RSL War Veterans' Home, 51 Alexander Drive, Mount Lawley, died 4/11/92.

Moore, Ian Robert, late of 15 Ten Seldam Circle, Winthrop, died 6/10/92.

Morrison, Kathleen Frances, late of Concorde Nursing Home, 25 Anstey Street, South Perth, died 29/10/92.

Murray, Jessie, late of Embleton Nursing Home, 46 Broun Avenue, Embleton, died 29/9/92.

Ravenscroft, Beverley Robin, late of 29 Cobden Street, Bayswater, died 21/11/92.

Reeve, Frederick Sharpe, late of Unit 525/32 Dumond Street, Bentley, died 20/10/92.

Scrivener, Claude Stanley, late of St Michaels Nursing Home, North Perth, died 5/10/92.

Shaw, Geoffrey Conrad, late of 30 Thomas Street, Nedlands, died 1/10/92.

Sheffield, Edith Pearl, late of Watson Nursing Home, Roebuck Drive, Manning, died 4/11/92.

Szymkowiak, Jadwiga, late of Unit 1 Dworcowa 7, 64/510 Wronki Pilskie, Poland, died 25/4/91.

Dated this 7th day of December 1992.

K. E. BRADLEY, Public Trustee,
Public Trust Office, 565 Hay Street, Perth 6000.

ZZ201

TRUSTEES ACT 1962

NOTICE TO CREDITORS AND CLAIMANTS

Creditors and other persons having claims (to which section 63 of the Trustees Act 1962, relates) in respect of the Estate of the undermentioned deceased persons, are required by Perpetual Trustees W.A. Ltd. of 89 St. George's Terrace, Perth, to send particulars of their claims to the Company, by the undermentioned date, after which date the said Company may convey or distribute the assets, having regard only to the claims of which the Company then has notice.

Claims for the following expire one month after the date of publication hereof.

Bennecke, Ruby Inez, late of 117/31 Williams Road, Nedlands, Widow, died 28 November 1992.

Dale, Phyllis May, late of Moline House, Jeans Road, Karrinyup, Widow, died 28 November 1992.

Dearle, Eunice Gertrude, late of 7 Barber Place, Riverton, Widow, died 28 November 1992.

Heath, Michael, formerly of 1 Quarkum Street, Wanneroo, late of South Pattaya Beach, Thailand, Disabled Pensioner, died 24 October 1992.

Hill, Jeffrey Allan, late of "Dalguring" Dandaragan, Retired Farmer, died 3 November 1992.

Mitchell, Margaret Annie, late of 52 Vera Street, Morley, Widow, died 12 September 1992.

Payne, Hilda, late of 6/7 York Street, Tuart Hill, Widow, died 21 November 1992.

Porkolab, Judith, late of 49 Craigie Drive, Beldon, Widow, died 24 November 1992.

Smith, Patricia Margaret, late of 1/4 Strickland Street, South Perth, Widow, died 30 November 1992.

Van Den Beuken, Johannes Mathias Antonias, late of 11 Carlton Street, Leederville, Retired Clerk, died 12 November 1992.

Dated this 9th day of December 1992.

J. KMIECIK, Manager Trusts and Estates Administration.

ZZ301**INQUIRY AGENTS LICENSING ACT 1954****APPLICATION FOR LICENCE IN THE FIRST INSTANCE**

To the Court of Petty Sessions at Perth.

I, Gareth Michael Petmezaki, of 1/1 Edgehill Street, Scarborough 6019, Perth, W.A. Phone Number 341 4158, occupation Ex-British Police Constable, having attained the age of twenty-one years, hereby apply on my own behalf for a licence under the abovementioned Act. The principal place of business will be at 1/1 Edgehill Street, Scarborough 6019, Perth, W.A.

Dated the 9th day of December 1992.

G. M. PETMEZAKI, Signature of Applicant.

Appointment of Hearing

I hereby appoint the 19th day of January 1993, at 2.15 o'clock in the afternoon as the time for the hearing of the foregoing application at the Court of Petty Sessions at Perth.

Dated the 9th day of December 1992.

T. WILLIAMSON, Clerk of Petty Sessions.

Objection to the granting of the application may be served on the applicant and the Clerk of Petty Sessions at any time prior to seven days before the date appointed for the hearing.

ZZ401**METROPOLITAN No. 3 BUILDING SOCIETY**

18th Floor,
37 St. George's Terrace, Perth.

Notice is hereby given that at a special meeting held on 3rd December 1992, a special resolution "That the Society be wound up" was duly passed.

Creditors should lodge claims against the Society at the registered office.

M. F. STEWART, Secretary.

WESTERN AUSTRALIA

**HERITAGE OF WESTERN AUSTRALIA
ACT 1990**

Price: \$8.40 Counter Sales
Plus Postage on 200 grams

**CLAIMS FOR MISSING ISSUES
(SUBSCRIPTION ITEMS)**

For a claim to be recognised as valid, written notification must be lodged at Law Publisher, State Print within 28 days of publication of the missing item.

Claims lodged after this date will attract payment in full.

**STATE PRINT
(LAW PUBLISHER)
SPECIAL NOTICE
SUBSCRIPTION CHARGES 1993**

All subscriptions and standing orders run from 1 January to 31 December 1993.

The policy of the State Print is that no refunds or credits will be given if a subscription is cancelled during the year.

GOVERNMENT GAZETTE

The *Government Gazette* is published on Tuesday and Friday of each week, unless disrupted by public holidays or unforeseen circumstances.

Special *Government Gazettes* and Extraordinary *Government Gazettes* are published periodically. Only the special gazettes are included in the subscription price.

| | |
|---|--------|
| Subscription rates: | \$ |
| All Mail within WA | 394.00 |
| All Mail within Australia | 431.00 |
| All Overseas Airmail | 649.00 |
| Bound Volumes of <i>Government Gazette</i> | 760.00 |

HANSARD

Hansard is printed and posted weekly during a parliamentary session.

| | |
|---------------------------|--------|
| Subscription rates: | \$ |
| All Mail within WA | 262.00 |
| All Mail within Australia | 307.00 |
| All Overseas Airmail | 605.00 |

INDUSTRIAL GAZETTE

Industrial Gazette is published monthly.

| | |
|---------------------------|--------|
| Subscription rates: | \$ |
| All Mail within WA | 189.00 |
| All Mail within Australia | 213.00 |
| All Overseas Airmail | 375.00 |

**STANDING ORDER
SUBSCRIPTION SERVICE**

Postage is included in quoted price of all W.A. statutes.

| | |
|---|--------|
| Bound Statutes: | \$ |
| Within W.A. | 187.00 |
| Interstate (surface mail) | 204.00 |
| Overseas (surface mail) | 215.00 |
| Half Calf Bound Statutes (all areas) | 500.00 |
| Loose Statutes: | |
| Within W.A. | 86.00 |
| Interstate & Overseas (surface mail) | 90.00 |
| Sessional Bills | |
| Within W.A. | 105.00 |
| Interstate & Overseas (surface mail) | 115.00 |

WESTERN AUSTRALIA

**CORPORATIONS (WESTERN AUSTRALIA)
ACT 1990**

Price: \$4.60 Counter Sales
Plus Postage on 150 grams

Now we offer you a Total Mail Service

The Total Mail concept is designed to relieve you of your daily mail handling obligations and will allow you to utilise your records staff more effectively.

Other Mail West services include

- **PREMIUM POST**
This service guarantees next day delivery of your standard mail and returns you a minimum 10 per cent saving.
- **NON-STD MAIL**
Large letters, packets and parcels. All your mailing needs can now be processed by Mail West and return you a minimum 10 per cent saving.
- **INTERNATIONAL AIR MAIL**
A super fast Air Mail Express service to all overseas destinations with a guaranteed 20 per cent discount to you.

Free Mail West services

- **BAG PACK**
Our fleet of Mail West vehicles picks up and delivers your Inter-Departmental and country centre mail three times daily in the city area.
- **COUNTRY TRANSIT SERVICE**
Overnight delivery to 100 country centres throughout Western Australia
- **NORTH WEST EXPRESS**
Air Mail service to 11 North West centres. Guaranteed early morning delivery of your mail to and from these centres
- **REGISTERED VALUE MAIL**
For those urgent items which need receipt of delivery.
- **AUSDOC**
Yes, we are a member of AUSDOC. So are most financial institutions and legal firms which you deal with.

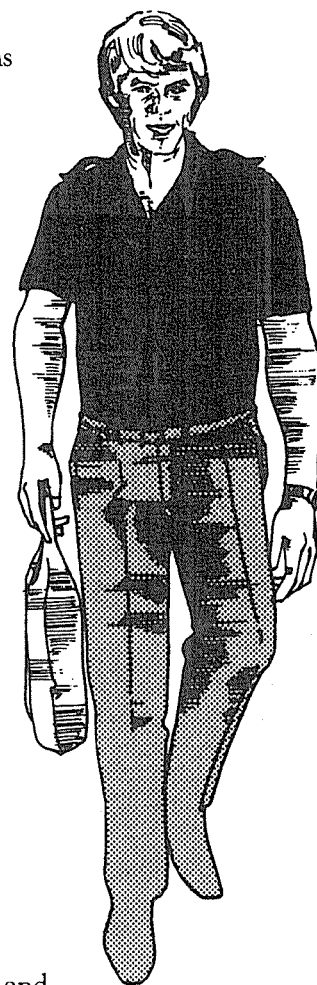

We welcome your inquiries regarding these, or any other mail services you may require. Why not call us on 325 5703 or pay us a visit at our new premises at 311 Hay Street East (opposite the Perth Mint).

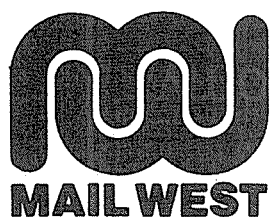

Do you require a wrapping, folding or enveloping service for your bulk mailings?

Contact Mail West for access to this cost effective service.

"A UNIT OF THE DEPARTMENT OF STATE SERVICES"

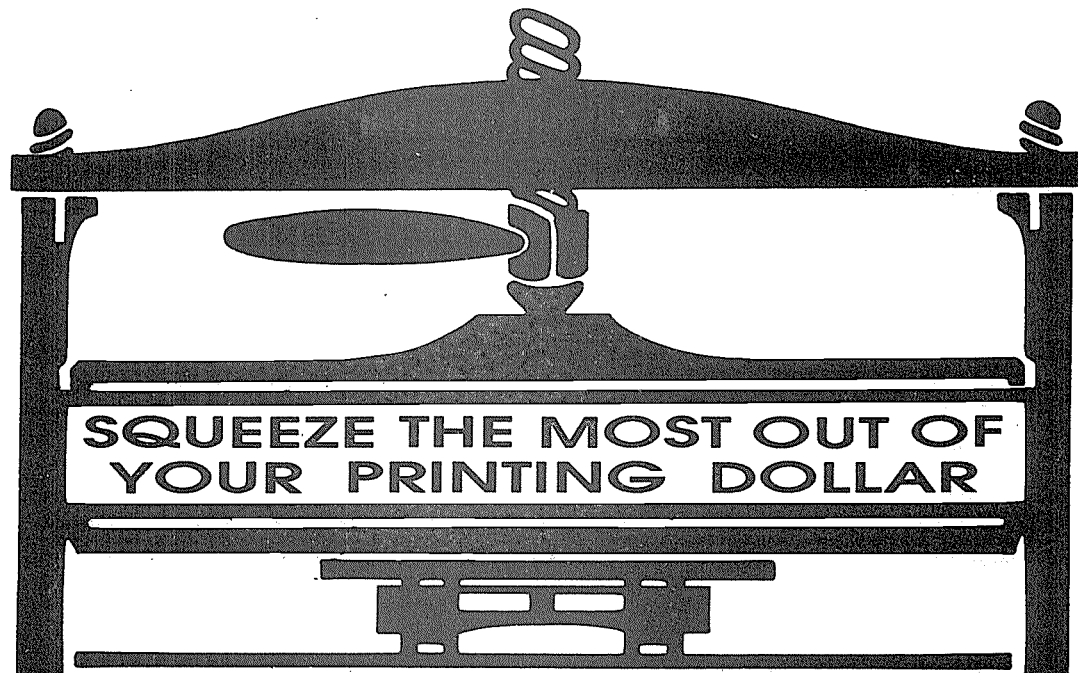

**SQUEEZE THE MOST OUT OF
YOUR PRINTING DOLLAR**

LET US TAKE THE BUDGET PRESSURE OFF YOUR PRINTING COSTS

State Print Now Offers
You The Complete Solution to Your
Publishing Needs !!

- | | |
|--|--|
| <input type="checkbox"/> Photocopy Paper | <input type="checkbox"/> Disk Conversion Bureau |
| <input type="checkbox"/> Computer Listing Paper | <input type="checkbox"/> Document Scanning |
| <input type="checkbox"/> Plain and Ruled Pads | <input type="checkbox"/> Desktop Publishing |
| <input type="checkbox"/> Government Stationery and Forms | <input type="checkbox"/> Instant Printing—The Rapid Copy Centre |
| <input type="checkbox"/> Statutory Publications— Acts, Bills, Regulations | <input type="checkbox"/> Electronic Publishing— Personalised On-demand Printing |
| <input type="checkbox"/> Graphic Design Service | <input type="checkbox"/> General Single or Multi-Colour Printing and Publishing |
| <input type="checkbox"/> Colour Computer Graphics | <input type="checkbox"/> Binding and Finishing Service |
| <input type="checkbox"/> Professional Typesetting | |
- Plain Paper Orders—383 8864 • Photocopy Paper Orders—383 8879
• The Rapid Copy Centre—383 8882

**Ask our Marketing Branch how we can save *you*
dollars on *your printing costs* today !**

CONTACT OUR MARKETING BRANCH ON 383 8811

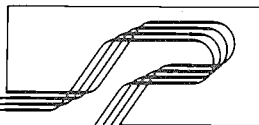

STATE PRINT
DEPARTMENT OF STATE SERVICES

Reprinted Statutes

Individual Acts and Regulations are from time to time reprinted under the *Reprints Act 1984* incorporating all amendments up to a particular date.

This program is managed by the Crown Law Department.

A standing order for either Acts or Regulations may be placed with State Print for all Reprints that become available.

Where this is done, a charge will be made for each Reprint at the time of supply.

If a customer wishes to be placed on either or both mailing lists, send written notification to:

State Print
Manager, Law Publisher
22 Station Street
Wembley 6014

Statutes Reprinted in 1992

These Statutes are in the process of being reprinted and will be available during this year.

Government Employees Superannuation Act 1987 (available — \$8.10)
Beekeepers Act 1963 (available — \$2.30)
Perth Market Act 1926 (available — \$2.30)
Parliamentary Superannuation Act 1970 (available — \$3.00)
Totalisator Agency Board Betting Act 1960 (available — \$4.60)
Plant Diseases Act 1914 (available — \$3.00)
Commercial Tenancy (Retail Shops) Agreements Act 1985 (available \$3.00)
Workers Compensation and Rehabilitation Act 1981 (available — \$13.40)
Bail Act 1982 (available — \$7.00)
Offenders Community Corrections Act 1963 (available — \$9.40)
Pay-roll Tax Act 1971 (available — \$3.50)
Conservation and Land Management Act 1984 (available — \$8.40)
Petroleum (Registration Fees) Act 1967 (available — \$1.80)
Bush Fires Act 1954 (available — \$7.00)
Justices Act 1902 (available — \$12.40)
Education Act 1928 (available — \$7.00)
Evidence Act 1906 (available — \$8.40)
Petroleum Pipelines Act 1969 (available — \$4.60)
Motor Vehicle (Third Party Insurance) Act 1943 (available \$3.50)
Petroleum (Submerged Lands) Registration Fees Act 1982 (available \$1.80)
Police Act 1892 (available \$9.40)
Petroleum (Submerged Lands) Act 1982 (available \$11.40)
Abattoirs Act 1909 (available \$3.00)
Explosives and Dangerous Goods Act 1961 (available \$4.60)
Public Works Act 1902 (available \$9.40)
Prisons Act 1981 (available \$8.10)
Petroleum Act 1967
Betting Control Act 1954 (available \$4.40)
Parliamentary Commissioner Act 1971 (available \$3.50)
Declarations and Attestations Act 1913 (available \$1.80)
Pay-roll Tax Act 1971 (available \$2.30)
Interpretation Act 1984
Spent Convictions Act 1988
Financial Institutions Duty Act 1983
Metropolitan Region Town Planning Scheme Act 1959

Regulations Reprinted in 1992

These Regulations are in the process of being reprinted and will be available during the year.

Betting Control Regulations 1978 (available \$3.00)
Bunbury Port Authority Regulations 1962 (available \$7.00)
Health (Meat Inspection and Branding) Regulations 1950 (available \$3.00)
Wildlife Conservation Regulations 1970 (available \$3.50)
Workers Compensation and Rehabilitation Regulations 1982 (available \$3.00)
Workers Compensation Board Rules 1982 (available \$3.50)
Real Estate and Business Agents Regulations 1979 (available \$1.80)
Poisons Regulations 1965
Totalisator Agency Board Rules 1961
Valuation of Land Regulations 1979
Totalisator Agency Board (Betting) Regulations 1988
Land Regulations 1968

Prices Subject to Change

GGNOTICE-9

LATEST STATE PRINT PUBLICATION...

NOW AVAILABLE
ONLY \$25.00

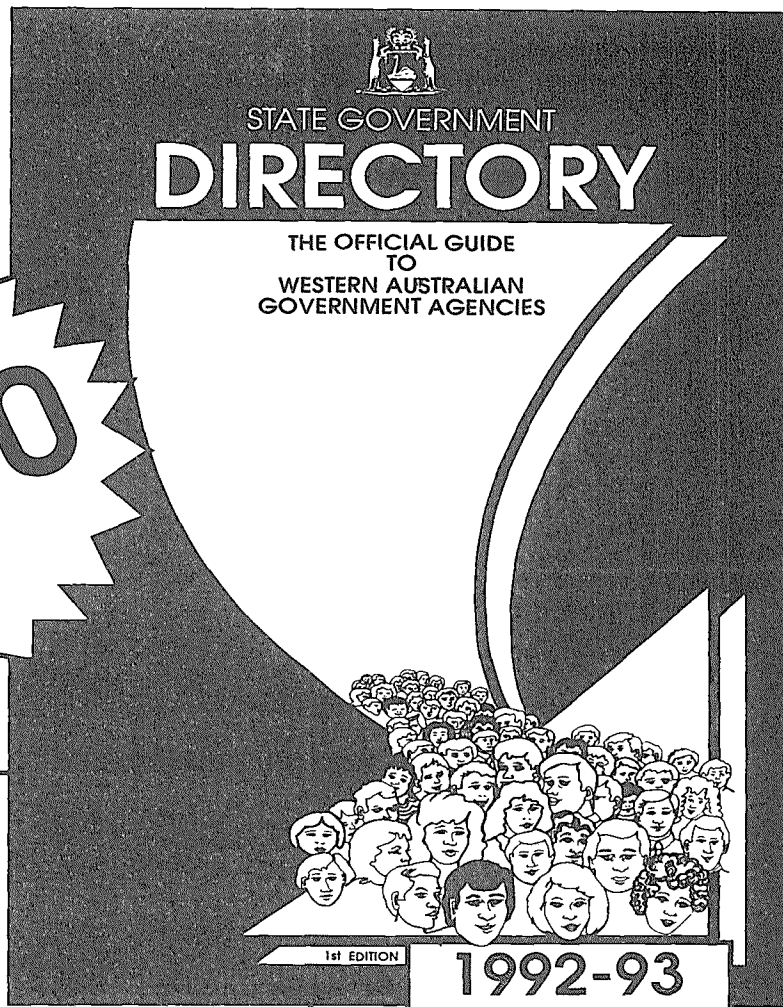

Foreword



This first edition of the Western Australian Government Directory is intended to help provide ready access to the State's Public Sector Agencies.

Government offers an enormous range of services to people in our community which enhances their lives.

Departments and agencies do not operate behind closed doors. These organisations are making every effort to be increasingly responsive to the needs of customers and citizens.

This publication consolidates valuable information about agencies of the Western Australian Government. Simple contact details are accompanied by concise descriptions of the role of agencies and the legislation they administer. Future editions will be improved and expanded taking into account the needs of users.

This directory will have many uses and individuals and organisations should find this volume most helpful.

Carmen Lawrence

Carmen Lawrence
PREMIER.



Published by State Print, in conjunction with L.I.S.W.A. and the Public Service Commission, this invaluable OFFICIAL GOVERNMENT PUBLICATION is now released and is available from:



STATE PRINT
DEPARTMENT OF STATE SERVICES

STATE LAW PUBLISHER
State Print
22 Station Street, Wembley
Telephone: 383 8854 • 383 8855

or through
State Print's authorised agent:

State Government Bookshop
Ground Floor
815 Hay Street, Perth
Telephone: 222 8216 • 222 8227

**DON'T DELAY! ...
BUY YOUR COPY TODAY**

**Do you need
something printed?**

*Tried the
'Print' lately?*

3 Reasons why you should:

- **QUALITY WORK**
- **COMPETITIVE RATES**
- **FAST EFFICIENT SERVICE**

Telephone our Marketing section for a quote or advice
on how to produce your next publication in the
most efficient and economical way

WE KNOW YOU'LL BE IMPRESSED!

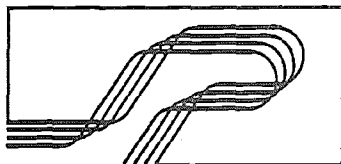

STATE PRINT
DEPARTMENT OF STATE SERVICES

STATION STREET, WEMBLEY 6014, PHONE 383 8811

PERTH OBSERVATORY



THE W.A. SPECIALISTS IN
ASTRONOMICAL
Research & Educational Astronomy
PUBLIC TOURS (DAY & NIGHT)
FIELD NIGHTS, LECTURES
Astronomical Information

Astronomical Handbook
Sun rise & set; Moon rise & set
Legal advice
Chronometer calibration
Astronomical souvenirs
SERVING WESTERN AUSTRALIA SINCE 1896

WALNUT ROAD, BICKLEY 6076
TELEPHONE 293 8255 FAX 293 8138

ASTRONOMY IS LOOKING UP

CONTENTS

REGULATIONS, BY-LAWS, RULES, DETERMINATIONS, ORDERS

| | Page |
|---|---------|
| Environmental Protection (Peel Inlet-Harvey Estuary) Policy Approval Order 1992 | 5968-75 |
| Retail Trading Hours Act—Petrol Roster Order (No. 5) 1992 | 5960-8 |
| Retail Trading Hours Amendment Order (No. 3) 1992 | 5959 |
| Retail Trading Hours Exemption Order (No. 33) 1992 | 5960 |
| Retail Trading Hours Exemption Order (No. 34) 1992 | 5959 |
| Retail Trading Hours Exemption Order (No. 38) 1992 | 5960 |

GENERAL CONTENTS

| | Page |
|---|---------|
| Consumer Affairs | 5959-68 |
| Environmental Protection | 5968-75 |
| Health | 5975 |
| Land Administration | 5975-6 |
| Local Government | 5976-82 |
| Main Roads | 5982-4 |
| Mines | 5985-94 |
| Occupational Health, Safety and Welfare | 5994-5 |
| Planning and Urban Development | 5995-8 |
| Proclamation | 5959 |
| Public Notices— | |
| Companies | 6004 |
| Deceased Persons Estates | 6003-4 |
| Inquiry Agents | 6004 |
| Racing and Gaming | 5998 |
| Tenders— | |
| Main Roads Department | 5999 |
| State Supply | 6000-2 |
| Transport | 5999 |

