



WESTERN  
AUSTRALIAN  
GOVERNMENT  
**Gazette**

5949



PERTH, MONDAY, 26 OCTOBER 1998 No. 212 SPECIAL

PUBLISHED BY AUTHORITY JOHN A. STRIJK, GOVERNMENT PRINTER AT 8.05 AM

**CONSERVATION AND LAND MANAGEMENT ACT 1984**

NOTICE OF CLASSIFICATION OF A TEMPORARY CONTROL AREA

Temporary Control Area Notice No. 4 of 1998

WHEREAS:

1. The Land identified in Schedule 1 to this Notice and coloured yellow on the plan in Schedule 2 to this Notice ("the Land") is a part of land (State forest No. 41) vested in the Lands and Forest Commission ("the Commission").
2. The Forest Management Plan 1994-2003 specifies a purpose for which the Land is reserved as being timber production on a sustained yield basis.
3. In accordance with that Management Plan, logging and associated activities have commenced or are about to commence on the Land.
4. The logging and associated activities referred to in paragraph 3 pose a danger to the safety of any member of the public who may enter onto the Land.
5. The Commission has recommended to me that for the purposes of public safety the Land be classified as a temporary control area.

Now pursuant to section 62(1)(d) of the *Conservation and Land Management Act 1984*, I hereby classify the Land as a temporary control area.

This classification has effect for a period of 90 days from the publication of this Notice in the Gazette.

Dated this 20th day of October, 1998.

CHERYL EDWARDES, MLA, Minister for the Environment.

SCHEDULE 1

All that area of State Forest No. 41 bounded by a line commencing at the intersection of the northernmost boundary of the vehicular track known as Boodanoo Road and the easternmost boundary of the vehicular track known as Wattle 2 Road and extending generally south westerly and thence north westerly along the southernmost boundary of the vehicular track known as Wattle 2 Road to its intersection with the southernmost boundary of the vehicular track known as Wattle 1 Road, thence generally westerly and north westerly along the southernmost boundary of the vehicular track known as Wattle 1 Road to its intersection with the northernmost boundary of the vehicular track known as Boodanoo Road, thence generally easterly along the northernmost boundary of the vehicular track known as Boodanoo Road to the starting point.

As indicated above, the Land identified in this Schedule as forming part of the temporary control area, includes—





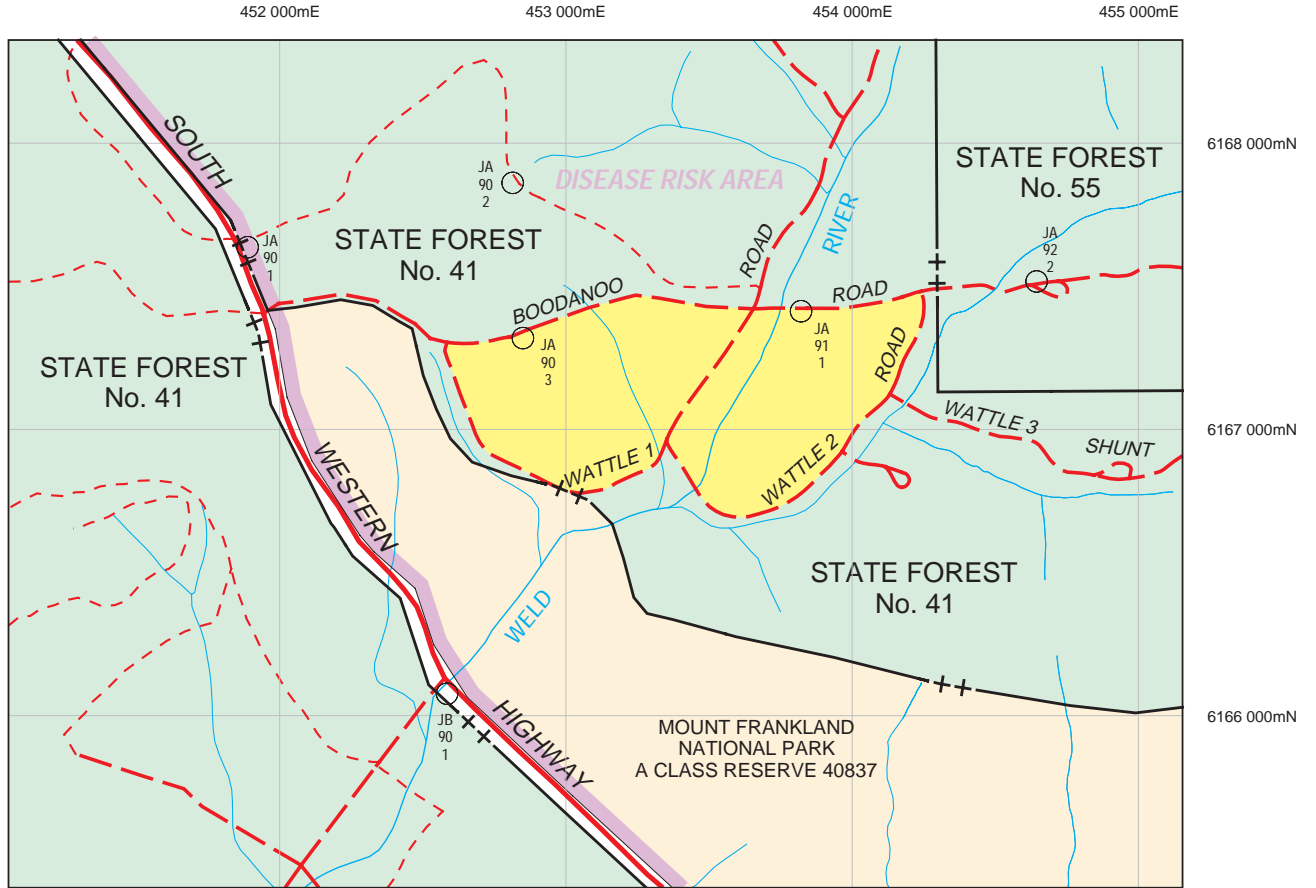

- (a) the whole of the vehicular track known as Wattle 2 Road;
- (b) the whole of the vehicular track known as Wattle 1 Road from its easternmost intersection with the vehicular track known as Boodanoo Road to its westernmost intersection with the vehicular track known as Boodanoo Road; and
- (c) the whole of the vehicular track known as Boodanoo Road from its westernmost intersection with the vehicular track known as Wattle 1 Road to its easternmost intersection with the vehicular track known as Wattle 2 Road.

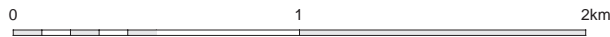
SCHEDULE 2



The area covered on this plan falls on CALM Maps Frankland and Northcliffe



- |   |                        |   |                       |
|---|------------------------|---|-----------------------|
|  | TEMPORARY CONTROL AREA |  | STATE FOREST BOUNDARY |
|  | STATE FOREST           |  | WATERCOURSE           |
|  | CROWN RESERVE          |  | ROAD                  |
|   |                        |  | VEHICLE TRACK         |

