



WESTERN
AUSTRALIAN
GOVERNMENT
Gazette

ISSN 1448-949X

PRINT POST APPROVED PP665002/00041

1377



PERTH, TUESDAY, 21 APRIL 2009 No. 70

SPECIAL

PUBLISHED BY AUTHORITY JOHN A. STRIJK, GOVERNMENT PRINTER AT 3.45 PM

© STATE OF WESTERN AUSTRALIA

OCCUPATIONAL SAFETY AND HEALTH ACT 1984

INSTRUMENT OF DECLARATION NO. 1 OF 2009

Section 4(3)

The Minister for Commerce administering the *Occupational Safety and Health Act 1984* and the Minister for Mines and Petroleum administering the *Mining Act 1978* and the *Mines Safety and Inspection Act 1994* declare that from 13 March 2009 until the cancellation of this Instrument—

1. all of the provisions of the *Occupational Safety and Health Act 1984* as it may be amended from time to time; and
2. all of the regulations made, or to be made, under the *Occupational Safety and Health Act 1984*,

apply to and in relation to the workplaces or parts of workplaces that, from time to time, are on or inside the light blue shaded areas on the 1 page map that is the Schedule to this Instrument of Declaration.

Dated the 13th day of March 2009.

TROY BUSWELL, Minister for Commerce.

NORMAN FREDERICK MOORE, Minister for Mines and Petroleum.

Note: For clarity of publication, the map is printed on two pages.

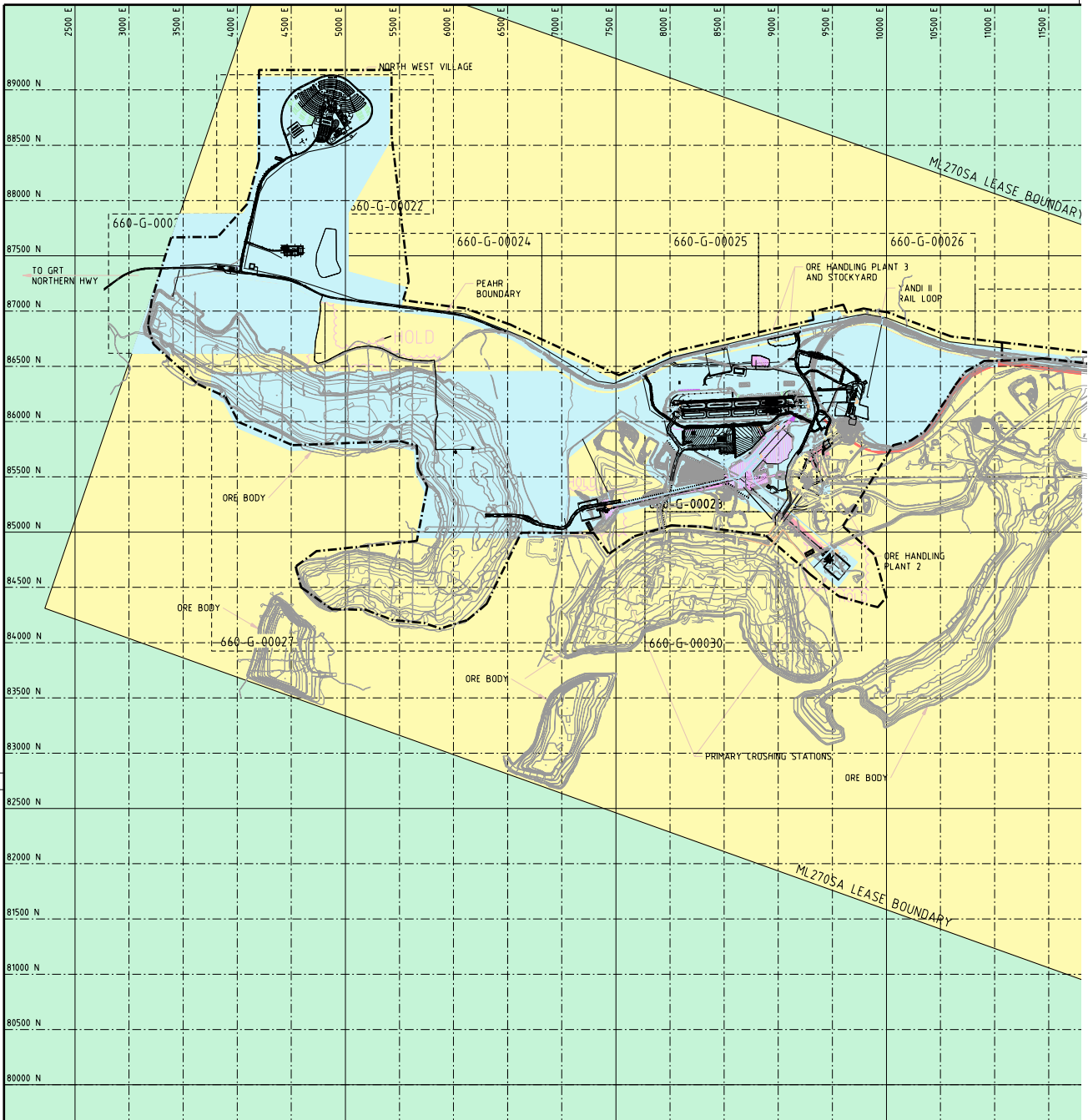

DRAWING LIST - AREA MANAGEMENT PLANS

DRG. No.	DRAWING TITLE	DRG. No.	DRAWING TITLE
660-G-00022	AREA MANAGEMENT PLAN - SHEET 2	660-G-00032	AREA MANAGEMENT PLAN - SHEET 12
660-G-00023	AREA MANAGEMENT PLAN - SHEET 3	660-G-00033	AREA MANAGEMENT PLAN - SHEET 13
660-G-00024	AREA MANAGEMENT PLAN - SHEET 4	660-G-00034	AREA MANAGEMENT PLAN - SHEET 14
660-G-00025	AREA MANAGEMENT PLAN - SHEET 5	660-G-00035	AREA MANAGEMENT PLAN - SHEET 15
660-G-00026	AREA MANAGEMENT PLAN - SHEET 6	660-G-00036	AREA MANAGEMENT PLAN - SHEET 16
660-G-00027	AREA MANAGEMENT PLAN - SHEET 7	660-G-00037	AREA MANAGEMENT PLAN - SHEET 17
660-G-00028	AREA MANAGEMENT PLAN - SHEET 8	660-G-00038	AREA MANAGEMENT PLAN - SHEET 18
660-G-00029	AREA MANAGEMENT PLAN - SHEET 9		
660-G-00030	AREA MANAGEMENT PLAN - SHEET 10		
660-G-00031	AREA MANAGEMENT PLAN - SHEET 11		

NOTES

1. ALL DIMENSIONS ARE IN METRES UNLESS NOTED OTHERWISE.
2. HORIZONTAL DATUM - YANDI MINE GRID.
VERTICAL DATUM - AUSTRALIAN HEIGHT DATUM (A.H.D.).

LEGEND

	CONSTRUCTION REGISTERED MANAGER AREA OF RESPONSIBILITY	
	CONSTRUCTION APPOINTED PERSON (UNDER OPERATIONS REGISTERED MANAGER) AREA OF RESPONSIBILITY	
	OPERATIONS REGISTERED MANAGER AREA OF RESPONSIBILITY	

NO	DATE	REVISION	DES BY	DRN BY	CHK BY	APPO DES/ CON	BHP/IO	DATE	NO	DATE	REVISION	DES BY	DRN BY	CHK BY	APPO DES/ CON	BHP/IO	DATE	DRAWING STA
									C	19.12.08	GRIDLINES ADDED	GG	DB	AG				PRELIMINARY (
									B	27.10.08	ISSUED FOR STATUTORY NOTIFICATIONS	GG	DB	GG	NW	PS	27.10.08	QUOTATION O
									A	14.8.08	ISSUED FOR RM APPOINTMENT	GG	DB	GG				CONSTRUCTIO
																		CONSTRUCTIO
																		EXCEPT AS N
																		REVISE AND F

