



WESTERN  
AUSTRALIAN  
GOVERNMENT  
**Gazette**

ISSN 1448-949X

PRINT POST APPROVED PP665002/00041

3457



PERTH, WEDNESDAY, 2 SEPTEMBER 2009 No. 159 SPECIAL

PUBLISHED BY AUTHORITY JOHN A. STRIJK, GOVERNMENT PRINTER AT 3.30 PM

© STATE OF WESTERN AUSTRALIA

**OCCUPATIONAL SAFETY AND HEALTH ACT 1984**

INSTRUMENT OF DECLARATION NO. 2 OF 2009 MADE UNDER SECTION 4(3).

The Minister for Commerce, being the Minister administering the *Occupational Safety and Health Act 1984*, and the Minister for Mines and Petroleum, being the Minister administering the *Mining Act 1978* and the *Mines Safety and Inspection Act 1994* declare that—

from 31 August 2009 until the cancellation of this instrument—

- (a) all of the provisions of the *Occupational Safety and Health Act 1984* as it may be amended from time to time; and
- (b) all of the regulations made, or to be made, under the *Occupational Safety and Health Act 1984*,

apply to and in relation to the workplaces or parts of workplaces that, from time to time, are on or inside—

- (a) the area shaded green that is labelled “Plant Area” and “Contractors Area” on the Map that is the Schedule to this Instrument of Declaration;
- (b) the road that extends from ID point 7 to ID point 15 inclusive on the map that is the schedule to this Instrument of Declaration;
- (c) all the land 10 metres either side of the centre line of the road that extends from ID point 7 to ID point 15 inclusive on the map that is the schedule to this Instrument of Declaration; and/or
- (d) the area shaded green that is labelled “Village” on the Map that is the schedule to this Instrument of Declaration.

Dated the 7th day of August 2009.

TROY BUSWELL, Minister for Commerce.

NORMAN FREDERICK MOORE, Minister for Mines and Petroleum.

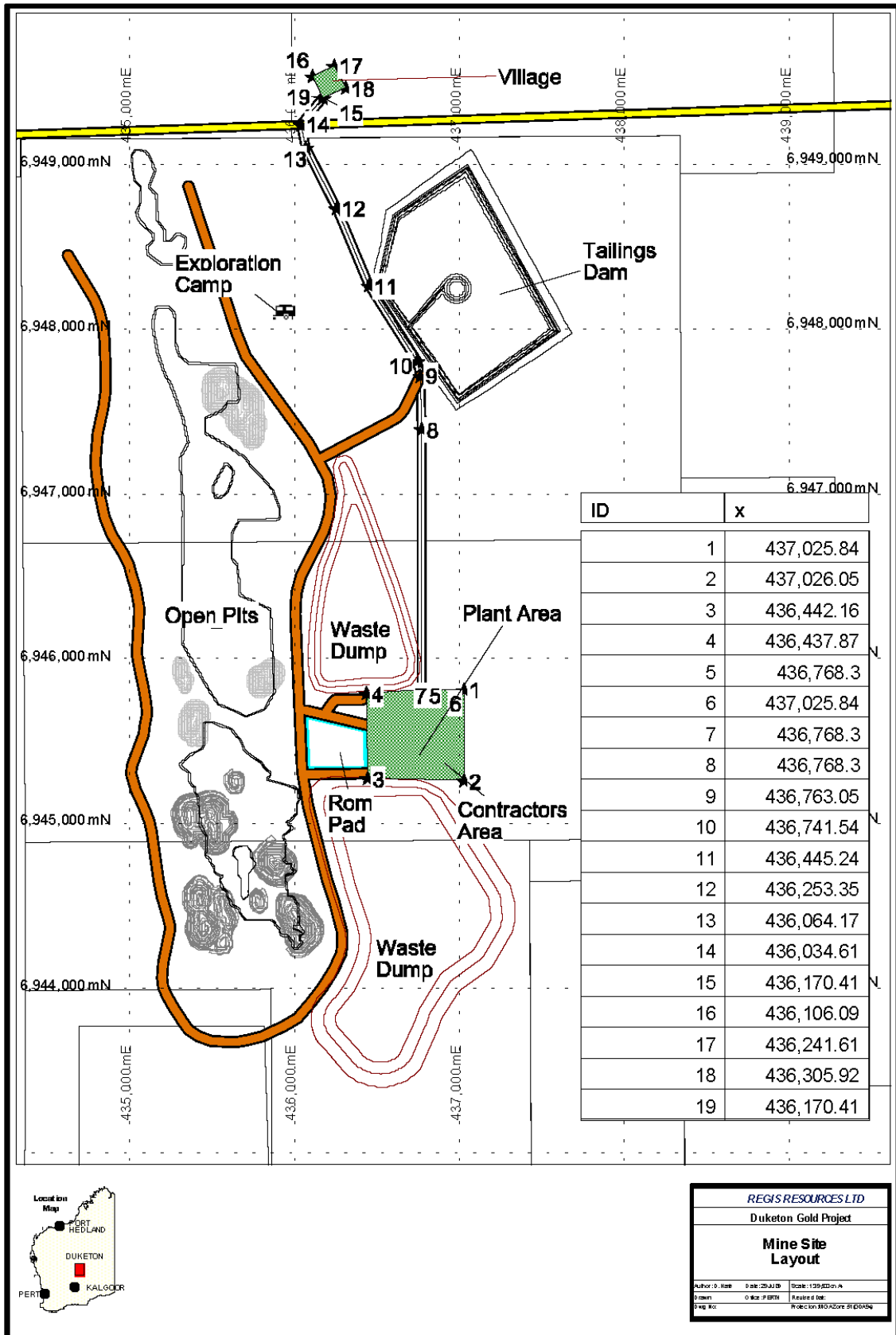

**REGIS RESOURCES LTD**  
**Duketon Gold Project**  
**Mine Site Layout**

Author: P. Hale    Date: 25/01/09    Scale: 1:25000  
 Drawn: G. Lee    Project: 09/01/09    Project: 09/01/09  
 Drawn: G. Lee    Project: 09/01/09    Project: 09/01/09