



WESTERN
AUSTRALIAN
GOVERNMENT
Gazette

ISSN 1448-949X

PRINT POST APPROVED PP665002/00041

1243



PERTH, WEDNESDAY, 6 APRIL 2011 No. 56 SPECIAL

PUBLISHED BY AUTHORITY JOHN A. STRIJK, GOVERNMENT PRINTER AT 3.15 PM

© STATE OF WESTERN AUSTRALIA

OCCUPATIONAL SAFETY AND HEALTH ACT 1984

INSTRUMENT OF DECLARATION NO. 3 OF 2011

Made under section 4(3).

The Minister for Commerce administering the *Occupational Safety and Health Act 1984* and the Minister for Mines and Petroleum administering the *Mining Act 1978* and the *Mines Safety and Inspection Act 1994* declare that from 1 March 2011 until the cancellation of this Instrument—

1. all of the provisions of the *Occupational Safety and Health Act 1984* as it may be amended from time to time; and
2. all of the regulations made, or to be made, under the *Occupational Safety and Health Act 1984*,

apply to and in relation to the workplaces or parts of workplaces that, from time to time, are on or inside the shaded red areas on—

- the area management plan—master plan;
- the area management plan—sheet 1;
- the area management plan—sheet 2;
- the area management plan—sheet 3;
- the area management plan—sheet 4; and
- the area management plan—sheet 5,

which are the Schedule to this Instrument of Declaration.

Dated the 1st day of March 2011.

Hon. SIMON O'BRIEN, MLC, Minister for Commerce.

Hon. NORMAN MOORE, MLC, Minister for Mines and Petroleum.

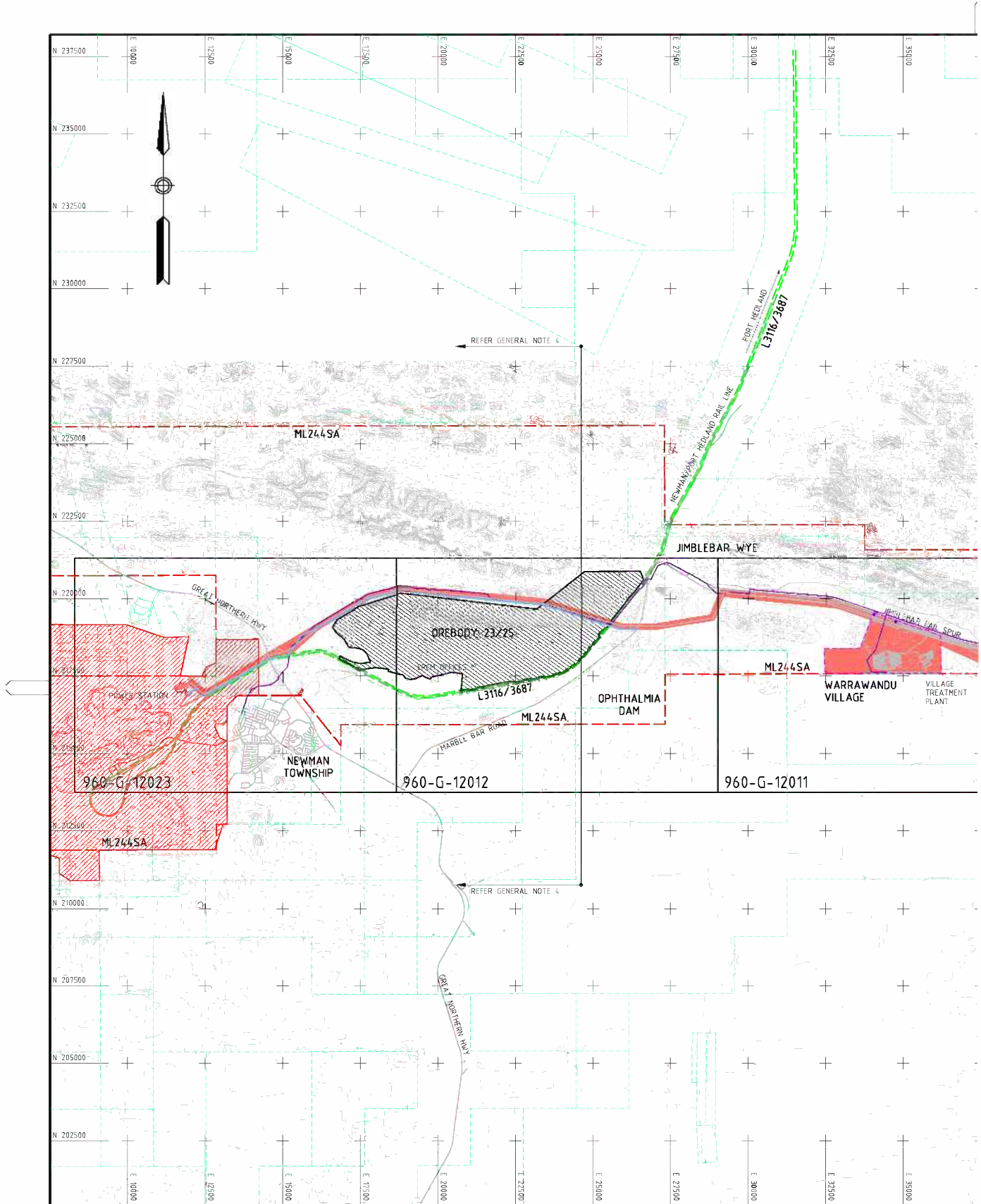

NO	DATE	REVISION	DES BY	DRN BY	CHK BY	APPD DES/CON	BHPBIO	DATE	NO	DATE	REVISION	DES BY	DRN BY	CHK BY	APPD DES/CON	BHPBIO	DATE	DRAWING STA
									D	18/01/11	REVISED TO REFLECT RDP6A MINES STAGE 1 WORKS	MK	SAB	CB				18.01.11
									C	31/05/10	BOUNDARIES REVISED TO REFLECT UPDATED WORK AREAS	MK	NR	SAB				31.05.10
									B	17/12/09	PHASE 2 BOUNDARIES ADDED	MK	SAB	DN				17.12.09
									A	16/12/09	ISSUED FOR CLIENT APPROVAL	MK	SAB	DM				16.12.09
																		PRELIMINARY QUOTATION OF CONSTRUCTION AS BUILT CONSTRUCTION EXCEPT AS NOTED
																		REVISE AND R

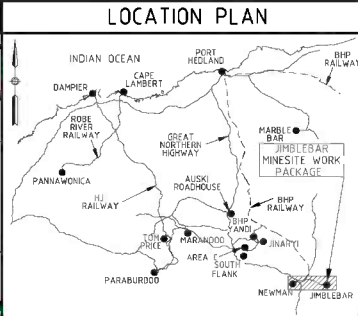
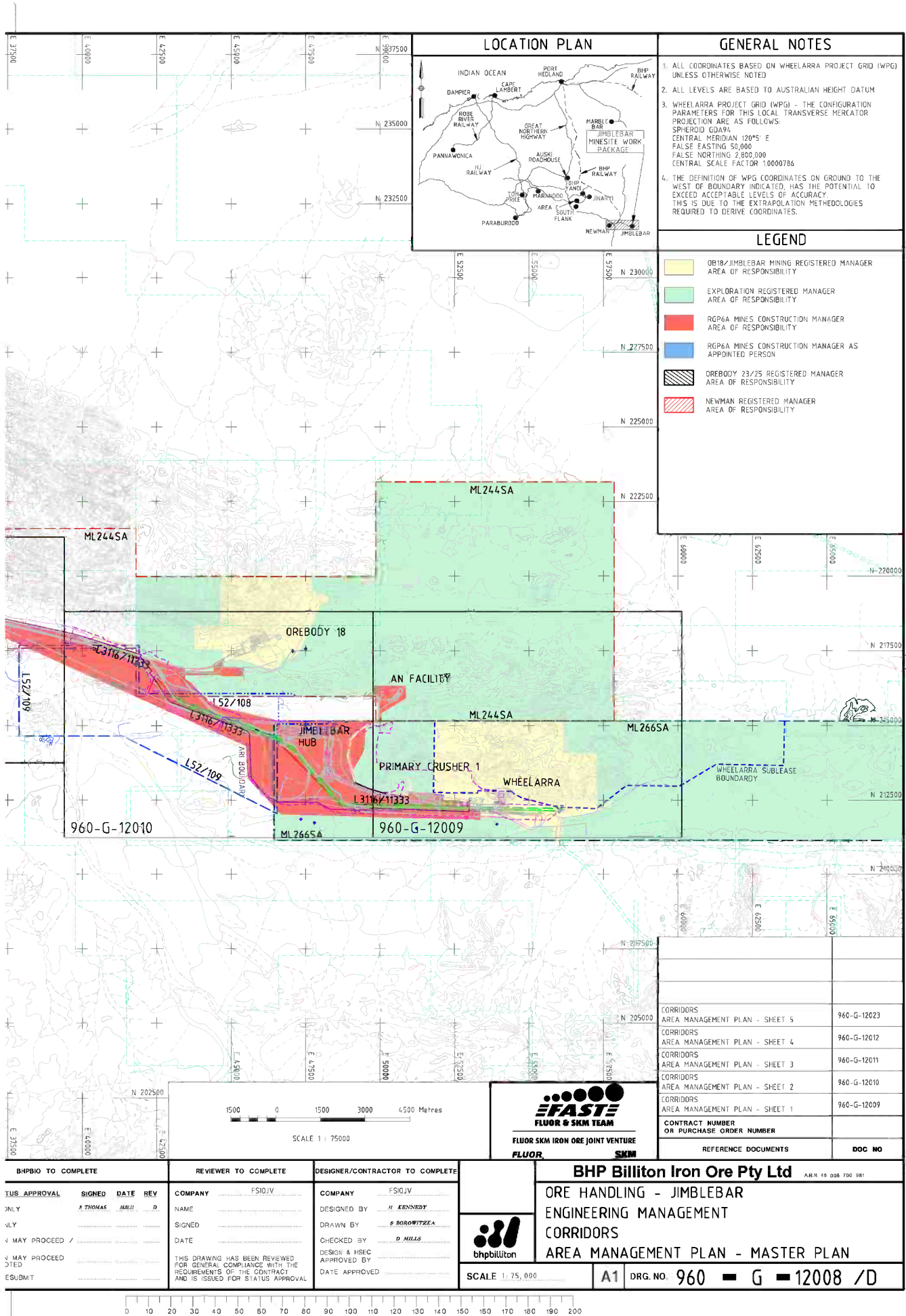

GENERAL NOTES

1. ALL COORDINATES BASED ON WHEELARRA PROJECT GRID (WPG) UNLESS OTHERWISE NOTED
2. ALL LEVELS ARE BASED TO AUSTRALIAN HEIGHT DATUM
3. WHEELARRA PROJECT GRID (WPG) - THE CONFIGURATION PARAMETERS FOR THIS LOCAL TRANSVERSE MERCATOR PROJECTION ARE AS FOLLOWS:
 SPHEROID COG94
 CENTRAL MERIDIAN 120°5' E
 FALSE EASTING 50,000
 FALSE NORTHING 2,800,000
 CENTRAL SCALE FACTOR 1.0000786
4. THE DEFINITION OF WPG COORDINATES ON GROUND TO THE WEST OF BOUNDARY INDICATED, HAS THE POTENTIAL TO EXCEED ACCEPTABLE LEVELS OF ACCURACY. THIS IS DUE TO THE EXTRAPOLATION METHODOLOGIES REQUIRED TO DERIVE COORDINATES.

LEGEND

- 0819/JIMBLEBAR MINING REGISTERED MANAGER AREA OF RESPONSIBILITY
- EXPLORATION REGISTERED MANAGER AREA OF RESPONSIBILITY
- RG6A MINES CONSTRUCTION MANAGER AREA OF RESPONSIBILITY
- RG6A MINES CONSTRUCTION MANAGER AS APPOINTED PERSON
- DREBODY 23/25 REGISTERED MANAGER AREA OF RESPONSIBILITY
- NEWMAN REGISTERED MANAGER AREA OF RESPONSIBILITY

CORRIDORS	AREA MANAGEMENT PLAN - SHEET	DOC NO
CORRIDORS	AREA MANAGEMENT PLAN - SHEET 5	960-G-12023
CORRIDORS	AREA MANAGEMENT PLAN - SHEET 4	960-G-12012
CORRIDORS	AREA MANAGEMENT PLAN - SHEET 3	960-G-12011
CORRIDORS	AREA MANAGEMENT PLAN - SHEET 2	960-G-12010
CORRIDORS	AREA MANAGEMENT PLAN - SHEET 1	960-G-12009
CONTRACT NUMBER OR PURCHASE ORDER NUMBER		
REFERENCE DOCUMENTS		DOC NO



BHPBIO TO COMPLETE				REVIEWER TO COMPLETE				DESIGNER/CONTRACTOR TO COMPLETE					
TUS APPROVAL	SIGNED	DATE	REV	COMPANY	FSIOJV	COMPANY	FSIOJV	DESIGNED BY	M KENNEDY	DRAWN BY	B BOROWITZKA	CHECKED BY	D MILLS
ONLY	A THOMAS	AMB/D	D	NAME		NAME		DESIGN & HSEC		DATE APPROVED			
ONLY				SIGNED		SIGNED							
MAY PROCEED				DATE		DATE							
MAY PROCEED				THIS DRAWING HAS BEEN REVIEWED FOR GENERAL COMPLIANCE WITH THE REQUIREMENTS OF THE CONTRACT AND IS ISSUED FOR STATUS APPROVAL									
ESUBMIT													

BHP Billiton Iron Ore Pty Ltd A.B.N. 49 008 700 981

ORE HANDLING - JIMBLEBAR

ENGINEERING MANAGEMENT

CORRIDORS

AREA MANAGEMENT PLAN - MASTER PLAN

SCALE 1:75,000

A1 DRG. NO. 960 - G - 12008 /D

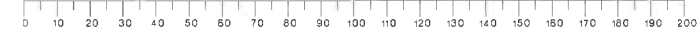

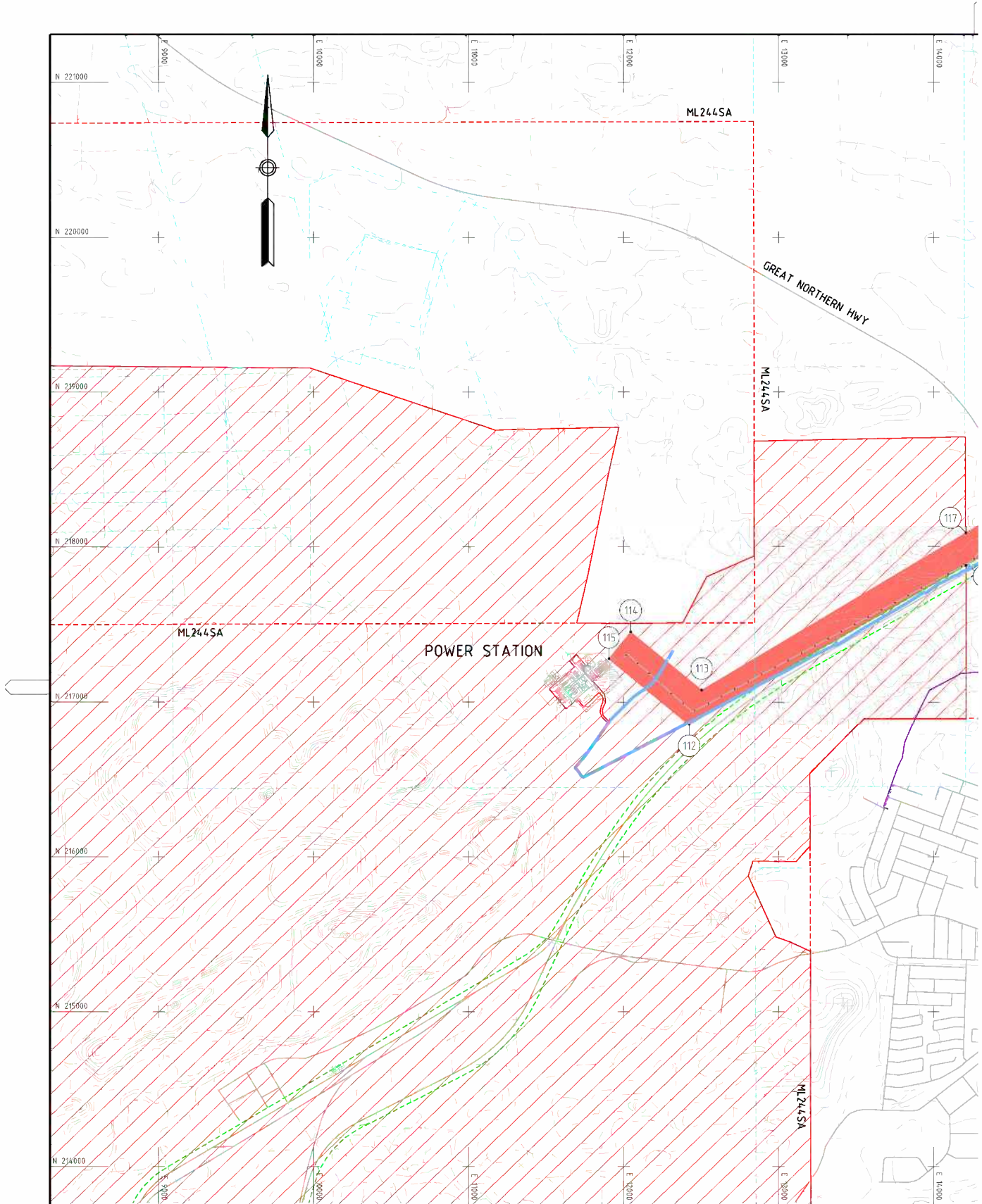

NO	DATE	REVISION	DES BY	DRN BY	CHK BY	APPD DES/CON	BHPBIO	DATE	ND	DATE	REVISION	DES BY	DRN BY	CHK BY	APPD DES/CON	BHPBIO	DATE	REVISION
									D	14.2.11	BORROW PIT REFERENCES REMOVED	SAB		MF				
									C	18.01.11	REVISED TO REFLECT RGP6A MINES STAGE 1 WORKS	MK	SAB	CB	TJH	ST	18.01.11	DRAWING STA
									B	31.05.10	BOUNDARIES UPDATED DRAWING TITLE AND NUMBER REVISED	MK	NR	SAB	TJH	ST	31.05.10	PRELIMINARY C
									A	16.12.09	ISSUED FOR CLIENT APPROVAL	MK	SAB	DM	TJH	TR	16.12.09	QUOTATION OF CONSTRUCTION AS BUILT
																		CONSTRUCTION EXCEPT AS NK
																		REVISE AND R

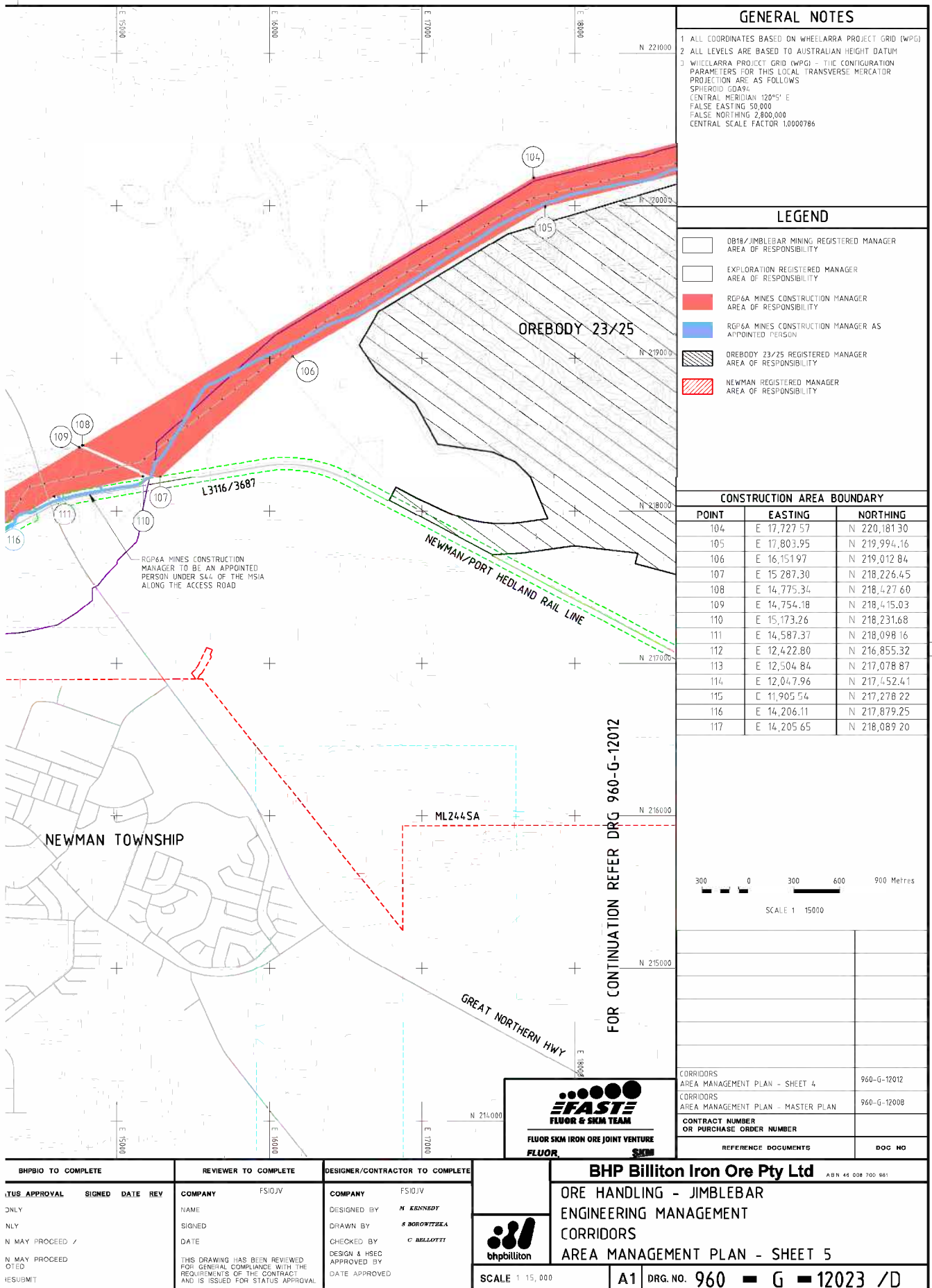

BHPBIO TO COMPLETE				REVIEWER TO COMPLETE		DESIGNER/CONTRACTOR TO COMPLETE	
STATUS APPROVAL	SIGNED	DATE	REV	COMPANY	FSIOJV	COMPANY	FSIOJV
ONLY				NAME		DESIGNED BY	M KENNEDY
NLY				SIGNED		DRAWN BY	S BOROWITZKA
N MAY PROCEED /				DATE		CHECKED BY	C BELLOTTI
N MAY PROCEED				THIS DRAWING HAS BEEN REVIEWED FOR GENERAL COMPLIANCE WITH THE REQUIREMENTS OF THE CONTRACT AND IS ISSUED FOR STATUS APPROVAL			
OTED						DESIGN & HSEC APPROVED BY	
IESUBMIT						DATE APPROVED	

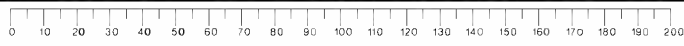



NO	DATE	REVISION	DES BY	DRN BY	CHK BY	APPD DES/CON	BHPBIO	DATE	NO	DATE	REVISION	DES BY	DRN BY	CHK BY	APPD DES/CON	BHPBIO	DATE	DRAWING STATUS
									D	18/01/11	REVISED TO REFLECT RGP6A MINES STAGE 1 WORKS	MK	SAB	CR	TJH	ST	18/01/11	DRAWING STATUS PRELIMINARY QUOTATION ON CONSTRUCTION AS BUILT CONSTRUCTION EXCEPT AS NOTED REVISE AND RE
									C	31/05/10	BOUNDARIES REVISED TO REFLECT UPDATED WORK AREAS	MK	NR	SAB	TJH	ST	31/05/10	
									B	17/12/09	PHASE 2 BOUNDARIES ADDED	MK	SAB	DM	TJH	ST	17/12/09	
									A	16/12/09	ISSUED FOR CLIENT APPROVAL	MK	SAB	DM	TJH	ST	16/12/09	
E	14/2/11	BORROW PIT REFERENCES REMOVED			SAB	NP												
		REVISION	Revision Approvals by Designer/Contractor confirms designs are in accordance with BHPBIO SEP-07 procedures								REVISION		Revision Approvals by Designer/Contractor confirms designs are in accordance with BHPBIO SEP-07 procedures					

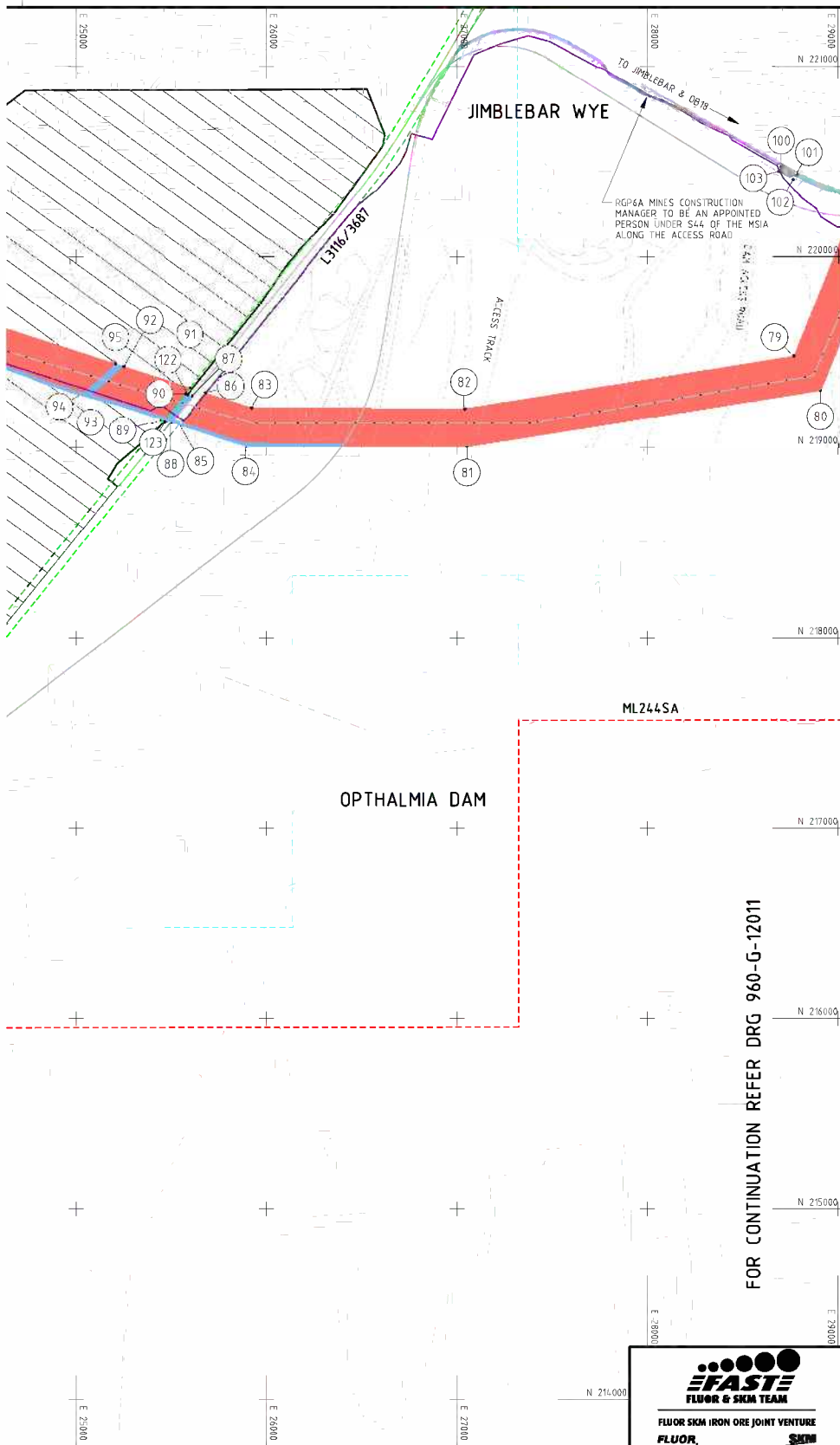

GENERAL NOTES

- 1 ALL COORDINATES BASED ON WHEELARRA PROJECT GRID (WPG)
- 2 ALL LEVELS ARE BASED TO AUSTRALIAN HEIGHT DATUM
- 3 WHEELARRA PROJECT GRID (WPG) - THE CONFIGURATION PARAMETERS FOR THIS LOCAL TRANSVERSE MERCATOR PROJECTION ARE AS FOLLOWS
 SPHEROID GDA94
 CENTRAL MERIDIAN 120°51' E
 FALSE EASTING 50,000
 FALSE NORTHING 2,000,000
 CENTRAL SCALE FACTOR 1.0000786

LEGEND

- OB18/JIMBLEBAR MINING REGISTERED MANAGER AREA OF RESPONSIBILITY
- EXPLORATION REGISTERED MANAGER AREA OF RESPONSIBILITY
- RCP6A MINES CONSTRUCTION MANAGER AREA OF RESPONSIBILITY
- RCP6A MINES CONSTRUCTION MANAGER AS APPOINTED PERSON
- OREBODY 23/25 REGISTERED MANAGER AREA OF RESPONSIBILITY
- NEWMAN REGISTERED MANAGER AREA OF RESPONSIBILITY

CONSTRUCTION AREA BOUNDARY

POINT	EASTING	NORTHING
79	E 28,764.15	N 219,479.23
80	E 28,906.74	N 219,299.49
81	E 27,051.57	N 219,005.08
82	E 27,036.69	N 219,205.03
83	E 25,921.01	N 219,210.15
84	E 25,889.36	N 219,010.38
85	E 25,542.34	N 219,121.38
86	E 25,667.80	N 219,287.94
87	E 25,606.83	N 219,272.23
88	E 25,496.21	N 219,136.13
89	E 25,460.07	N 219,147.69
90	E 25,570.69	N 219,283.79
91	E 25,595.43	N 219,314.22
92	E 25,248.67	N 219,425.07
93	E 25,075.36	N 219,270.75
94	E 25,031.11	N 219,284.91
95	E 25,204.53	N 219,439.33
96	E 23,428.80	N 220,007.31
97	E 23,419.43	N 219,800.44
98	E 18,774.23	N 220,436.35
99	E 18,768.26	N 220,229.15
100	E 28,701.00	N 220,472.09
101	E 28,777.13	N 220,429.10
102	E 28,764.17	N 220,406.01
103	E 28,688.03	N 220,449.00
122	E 25,583.25	N 219,279.77
123	E 25,472.23	N 219,143.81
124	E 23,558.21	N 219,965.92
125	E 23,351.73	N 219,806.68

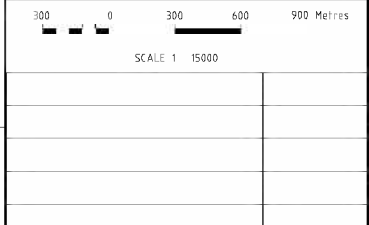

CORRIDORS AREA MANAGEMENT PLAN - SHEET 5	960-G-12023
CORRIDORS AREA MANAGEMENT PLAN - SHEET 3	960-G-12011
CORRIDORS AREA MANAGEMENT PLAN - MASTER PLAN	960-G-12008
CONTRACT NUMBER OR PURCHASE ORDER NUMBER	
REFERENCE DOCUMENTS	DOC NO

BHPBIO TO COMPLETE		REVIEWER TO COMPLETE		DESIGNER/CONTRACTOR TO COMPLETE	
STATUS APPROVAL	SIGNED DATE REV	COMPANY	FSIOJV	COMPANY	FSIOJV
ONLY		NAME		DESIGNED BY	M KENNEDY
NLY		SIGNED		DRAWN BY	S BOROWITZKA
N MAY PROCEED /		DATE		CHECKED BY	D MILLS
N MAY PROCEED /		THIS DRAWING HAS BEEN REVIEWED FOR GENERAL COMPLIANCE WITH THE REQUIREMENTS OF THE CONTRACT AND IS ISSUED FOR STATUS APPROVAL			
OTED		DESIGN & HSEC APPROVED BY			
IESUBMIT		DATE APPROVED			

FAST
 FLUOR & SKM TEAM

FLUOR SKM IRON ORE JOINT VENTURE
 FLUOR SKM

BHP Billiton

SCALE 1:15000

BHP Billiton Iron Ore Pty Ltd A.B.N. 45 008 700 981

ORE HANDLING - JIMBLEBAR
ENGINEERING MANAGEMENT
CORRIDORS
AREA MANAGEMENT PLAN - SHEET 4

A1 DRG. NO. 960 - G - 12012 / E

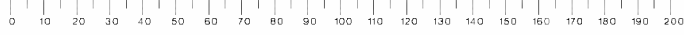

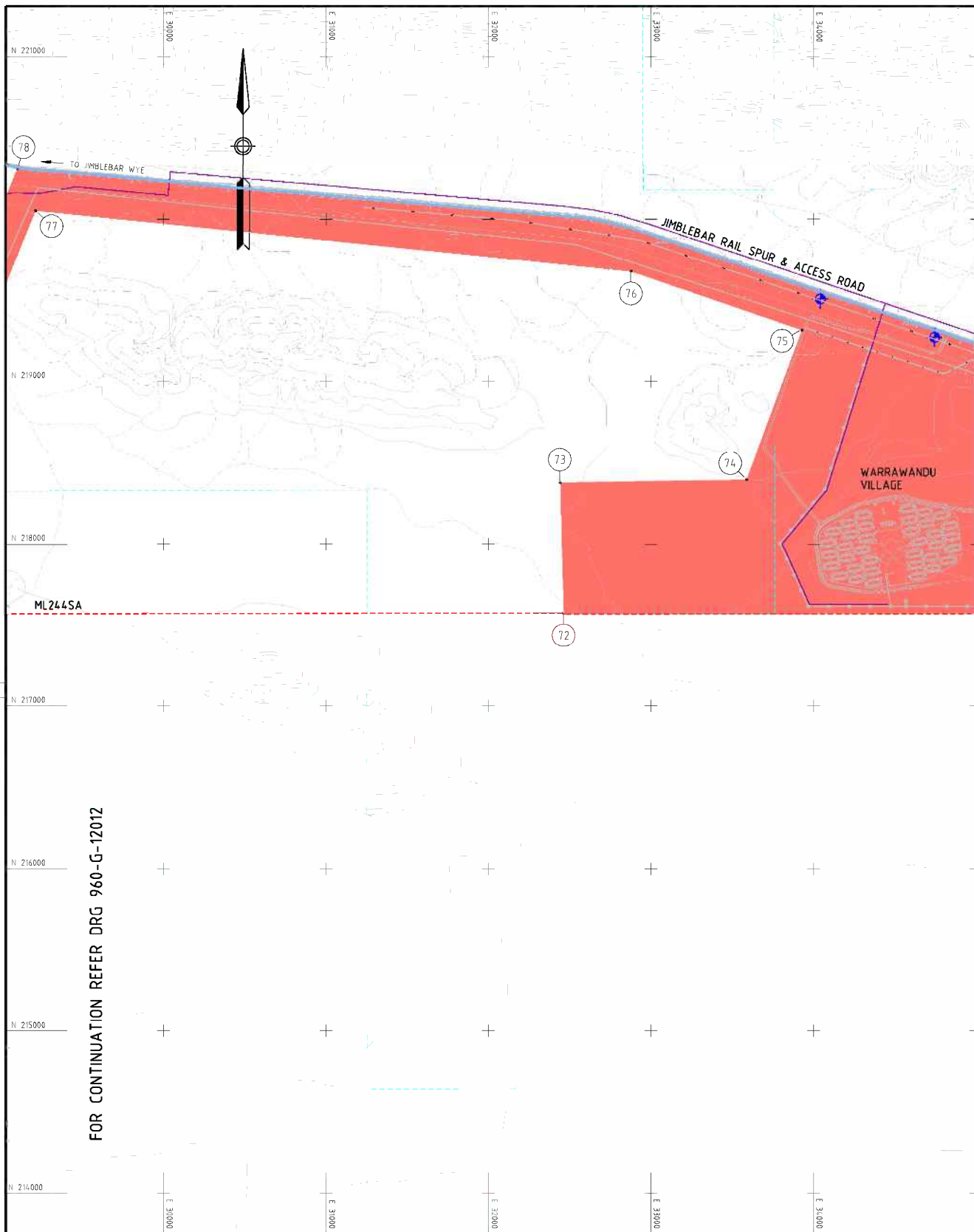

NO	DATE	REVISION	DES BY	DRN BY	CHK BY	APPD DES/CON	BHPBIO	DATE	NO	DATE	REVISION	DES BY	DRN BY	CHK BY	APPD DES/CON	BHPBIO	DATE	DRAWING ST/
									D	18.01.11	REVISED TO REFLECT RGP6A MINES STAGE 1 WORKS	MK	SAB	CR	TJH	ST	14.01.11	
									C	31.05.10	BOUNDARIES REVISED TO REFLECT UPDATED WORK AREAS	MK	NR	SAB	TJH	ST	01.06.10	DRAWING ST/
									B	17.12.09	PHASE 2 BOUNDARIES ADDED	MK	SAB	DM	TJH	TR	17.12.09	PRELIMINARY
									A	16.12.09	ISSUED FOR CLIENT APPROVAL	MK	SAB	DM	TJH	TR	16.12.09	QUOTATION C
E	14.2.11	BORROW PIT REFERENCES REMOVED COORD POINT 78 NORTHING & EASTING REVISED			SAB	MP												CONSTRUCTIO AS BUILT
																		CONSTRUCTIO EXCEPT AS N
																		REVISE AND I

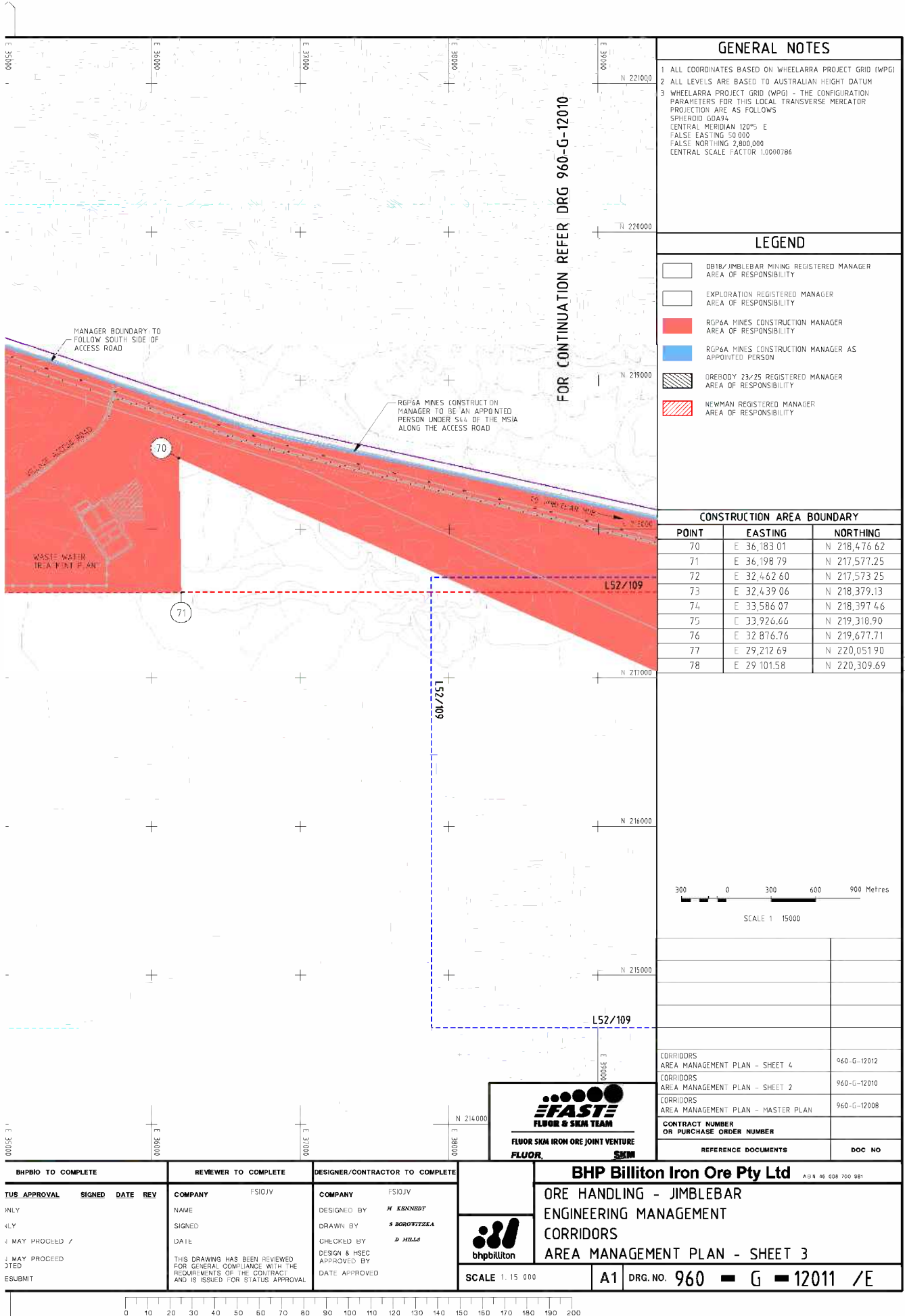

GENERAL NOTES

- 1 ALL COORDINATES BASED ON WHEELARRA PROJECT GRID (WPG)
- 2 ALL LEVELS ARE BASED TO AUSTRALIAN HEIGHT DATUM
- 3 WHEELARRA PROJECT GRID (WPG) - THE CONFIGURATION PARAMETERS FOR THIS LOCAL TRANSVERSE MERCATOR PROJECTION ARE AS FOLLOWS
 SPHEROID GDA94
 CENTRAL MERIDIAN 120° E
 FALSE EASTING 50 000
 FALSE NORTHING 2,800,000
 CENTRAL SCALE FACTOR 1.0000786

LEGEND

- DB18/JIMLEBAR MINING REGISTERED MANAGER AREA OF RESPONSIBILITY
- EXPLORATION REGISTERED MANAGER AREA OF RESPONSIBILITY
- RGP6A MINES CONSTRUCTION MANAGER AREA OF RESPONSIBILITY
- RGP6A MINES CONSTRUCTION MANAGER AS APPOINTED PERSON
- DREBODY 23/25 REGISTERED MANAGER AREA OF RESPONSIBILITY
- NEWMAN REGISTERED MANAGER AREA OF RESPONSIBILITY

CONSTRUCTION AREA BOUNDARY

POINT	EASTING	NORTHING
70	E 36,183.01	N 218,476.62
71	E 36,198.79	N 217,577.25
72	E 32,462.60	N 217,573.25
73	E 32,439.06	N 218,379.13
74	E 33,586.07	N 218,397.46
75	E 33,926.66	N 219,318.90
76	E 32,876.76	N 219,677.71
77	E 29,212.69	N 220,051.90
78	E 29,101.58	N 220,309.69



CORRIDORS AREA MANAGEMENT PLAN - SHEET	DOC NO
CORRIDORS AREA MANAGEMENT PLAN - SHEET 4	960-G-12012
CORRIDORS AREA MANAGEMENT PLAN - SHEET 2	960-G-12010
CORRIDORS AREA MANAGEMENT PLAN - MASTER PLAN	960-G-12008
CONTRACT NUMBER OR PURCHASE ORDER NUMBER	
REFERENCE DOCUMENTS	DOC NO



BHPBIO TO COMPLETE				REVIEWER TO COMPLETE				DESIGNER/CONTRACTOR TO COMPLETE					
APPROVAL	SIGNED	DATE	REV	COMPANY	FSIOJV	COMPANY	FSIOJV	DESIGNED BY	M KENNEDY	CHECKED BY	D MILLS	DATE APPROVED	
MAY PROCEED /				THIS DRAWING HAS BEEN REVIEWED FOR GENERAL COMPLIANCE WITH THE REQUIREMENTS OF THE CONTRACT AND IS ISSUED FOR STATUS APPROVAL									

BHP Billiton Iron Ore Pty Ltd A.B.N. 48 008 700 981

ORE HANDLING - JIMLEBAR

ENGINEERING MANAGEMENT

CORRIDORS

AREA MANAGEMENT PLAN - SHEET 3

SCALE 1:15 000

A1 DRG. NO. 960 - G - 12011 / E

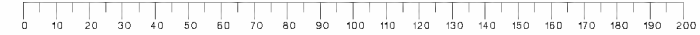

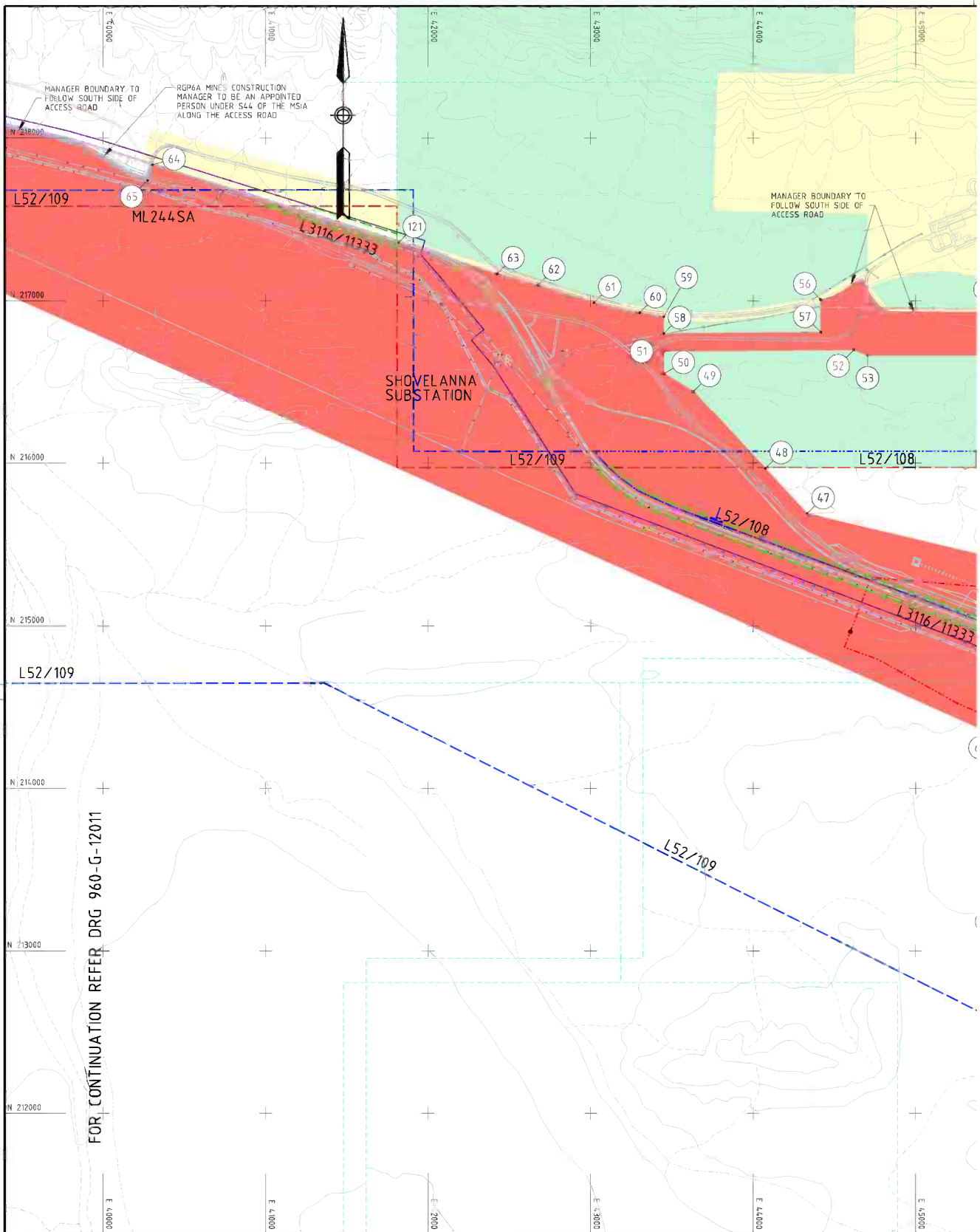

NO	DATE	REVISION	DES BY	DRN BY	CHK BY	APPD DES/CON	BHP/IO	DATE	NO	DATE	REVISION	DES BY	DRN BY	CHK BY	APPD DES/CON	BHP/IO	DATE	REVISION
									D	18.01.11	REVISED TO REFLECT RGP6A MINES STAGE 1 WORKS	MK	SAB	CB	TJH	ST	18.01.11	
									C	31.05.10	BOUNDARIES REVISED TO REFLECT UPDATED WORK AREAS	MK	NR	SAB	TJH	ST	01.06.10	DRAWING STA
									B	17.12.09	PHASE 2 BOUNDARIES ADDED	MK	SAB	DM	TJH	ST	17.12.09	PRELIMINARY C
									A	16.12.09	ISSUED FOR CLIENT APPROVAL	MK	SAB	DM	TJH	ST	16.12.09	CONSTRUCTION AS BUILT
E	14.2.11	BORROW PIT REFERENCES REMOVED			SAB	MP												CONSTRUCTION EXCEPT AS NOTED
																		REVISE AND R

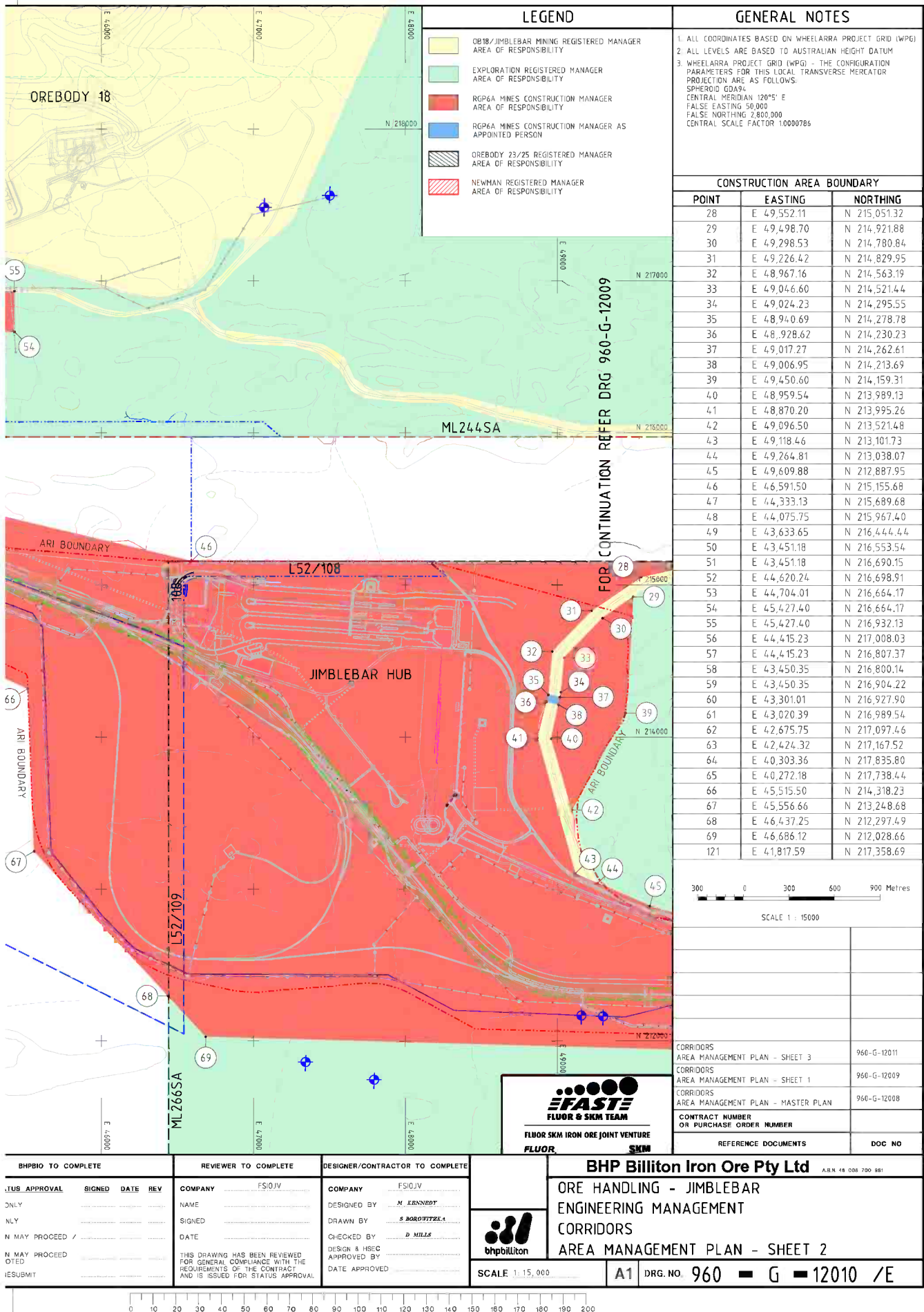

LEGEND

- OBI8/JIMBLEBAR MINING REGISTERED MANAGER AREA OF RESPONSIBILITY
- EXPLORATION REGISTERED MANAGER AREA OF RESPONSIBILITY
- RGP6A MINES CONSTRUCTION MANAGER AREA OF RESPONSIBILITY
- RGP6A MINES CONSTRUCTION MANAGER AS APPOINTED PERSON
- OREBODY 23/25 REGISTERED MANAGER AREA OF RESPONSIBILITY
- NEWMAN REGISTERED MANAGER AREA OF RESPONSIBILITY

GENERAL NOTES

1. ALL COORDINATES BASED ON WHEELARRA PROJECT GRID (WPG)
2. ALL LEVELS ARE BASED TO AUSTRALIAN HEIGHT DATUM
3. WHEELARRA PROJECT GRID (WPG) - THE CONFIGURATION PARAMETERS FOR THIS LOCAL TRANSVERSE MERCATOR PROJECTION ARE AS FOLLOWS:
 SPHEROID: GDA94
 CENTRAL MERIDIAN: 120°5' E
 FALSE EASTING: 50,000
 FALSE NORTHING: 2,800,000
 CENTRAL SCALE FACTOR: 1.00000786

CONSTRUCTION AREA BOUNDARY

POINT	EASTING	NORTHING
28	E 49,552.11	N 215,051.32
29	E 49,498.70	N 214,921.88
30	E 49,298.53	N 214,780.84
31	E 49,226.42	N 214,829.95
32	E 48,967.16	N 214,563.19
33	E 49,046.60	N 214,521.44
34	E 49,024.23	N 214,295.55
35	E 48,940.69	N 214,278.78
36	E 48,928.62	N 214,230.23
37	E 49,017.27	N 214,262.61
38	E 49,006.95	N 214,213.69
39	E 49,450.60	N 214,159.31
40	E 48,959.54	N 213,989.13
41	E 48,870.20	N 213,995.26
42	E 49,096.50	N 213,521.48
43	E 49,118.46	N 213,101.73
44	E 49,264.81	N 213,038.07
45	E 49,609.88	N 212,887.95
46	E 46,591.50	N 215,155.68
47	E 44,333.13	N 215,689.68
48	E 44,075.75	N 215,967.40
49	E 43,633.65	N 216,444.44
50	E 43,451.18	N 216,553.54
51	E 43,451.18	N 216,690.15
52	E 44,620.24	N 216,698.91
53	E 44,704.01	N 216,664.17
54	E 45,427.40	N 216,664.17
55	E 45,427.40	N 216,932.13
56	E 44,415.23	N 217,008.03
57	E 44,415.23	N 216,807.37
58	E 43,450.35	N 216,800.14
59	E 43,450.35	N 216,904.22
60	E 43,301.01	N 216,927.90
61	E 43,020.39	N 216,989.54
62	E 42,675.75	N 217,097.46
63	E 42,424.32	N 217,167.52
64	E 40,303.36	N 217,835.80
65	E 40,272.18	N 217,738.44
66	E 45,515.50	N 214,318.23
67	E 45,556.66	N 213,248.68
68	E 46,437.25	N 212,297.49
69	E 46,686.12	N 212,028.66
121	E 41,817.59	N 217,358.69



REFERENCE DOCUMENTS

CONTRACT NUMBER OR PURCHASE ORDER NUMBER	DOC NO
CORRIDORS AREA MANAGEMENT PLAN - SHEET 3	960-G-12011
CORRIDORS AREA MANAGEMENT PLAN - SHEET 1	960-G-12009
CORRIDORS AREA MANAGEMENT PLAN - MASTER PLAN	960-G-12008

BHPBI TO COMPLETE				REVIEWER TO COMPLETE				DESIGNER/CONTRACTOR TO COMPLETE					
STATUS APPROVAL	SIGNED	DATE	REV	COMPANY	FSIOJV	COMPANY	FSIOJV	DESIGNED BY	M. KENNEDY	CHECKED BY	D. MILLS	DESIGN & HSEC APPROVED BY	
ONLY				NAME		NAME		DRAWN BY	S. BOROWITZKA	DATE APPROVED			
NLY				SIGNED		CHECKED BY							
N MAY PROCEED /				DATE		DESIGN & HSEC APPROVED BY							
N MAY PROCEED				THIS DRAWING HAS BEEN REVIEWED FOR GENERAL COMPLIANCE WITH THE REQUIREMENTS OF THE CONTRACT AND IS ISSUED FOR STATUS APPROVAL									
OTED													
IESUBMIT													

BHP Billiton Iron Ore Pty Ltd A.B.N. 18 036 700 981

**ORE HANDLING - JIMBLEBAR
ENGINEERING MANAGEMENT
CORRIDORS
AREA MANAGEMENT PLAN - SHEET 2**

SCALE 1: 15,000 **A1** DRG. NO. **960 - G - 12010 / E**



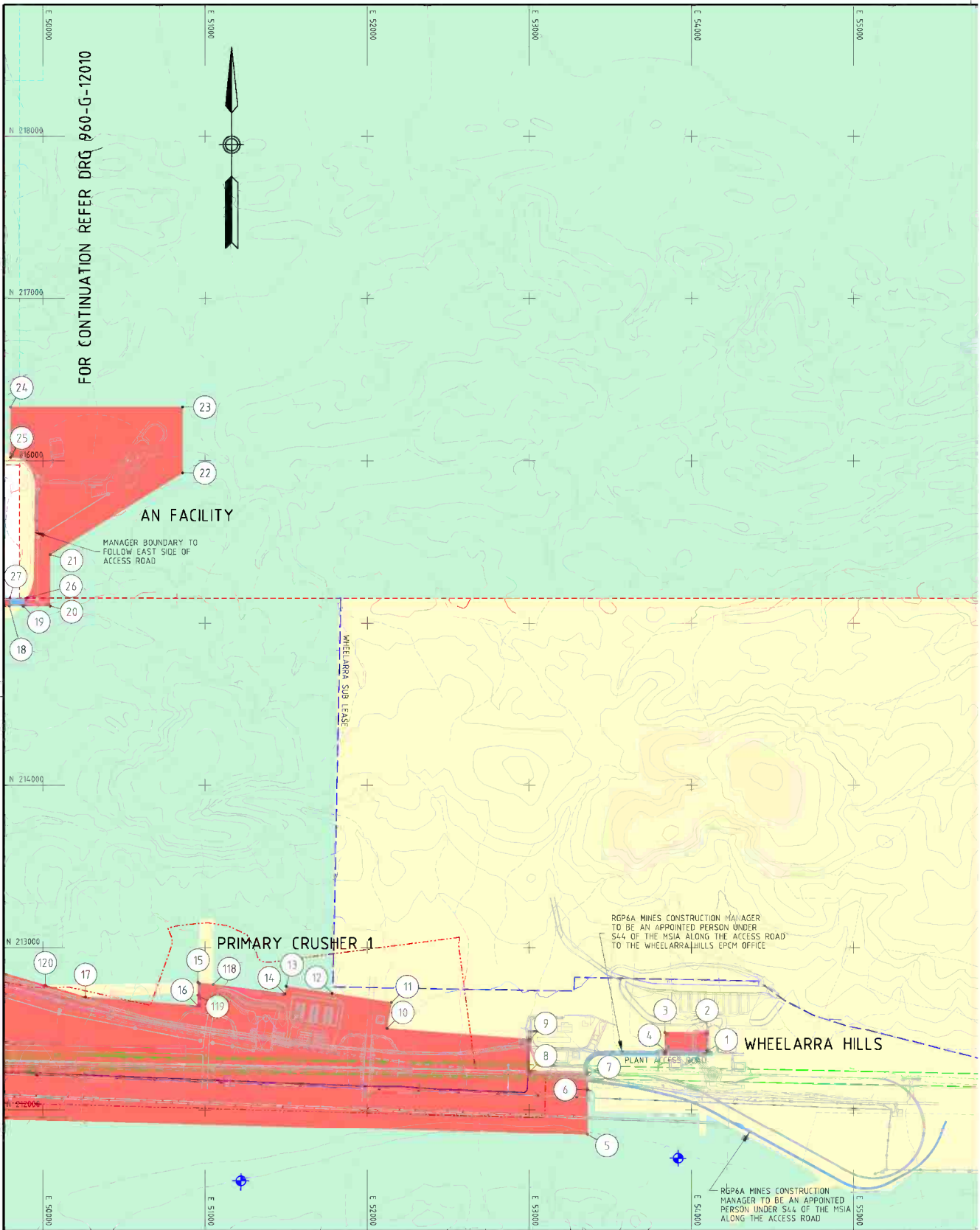

NO	DATE	REVISION	DES BY	DRN BY	CHK BY	APPD DES/CON	BHPBIO	DATE	NO	DATE	REVISION	DES BY	DRN BY	CHK BY	APPD DES/CON	BHPBIO	DATE	DRAWING STAT
									D	18.01.11	REVISED TO REFLECT RGP6A MINES STAGE 1 WORKS	MX	SAB	CB	TJH	ST	18.01.11	DRAWING STAT PRELIMINARY ON QUOTATION ON CONSTRUCTION AS BUILT CONSTRUCTION EXCEPT AS NO REVISE AND RE
									C	31.05.10	BOUNDARIES REVISED TO REFLECT UPDATED WORK AREAS	MX	NR	SAB	TJH	ST	07.08.10	
									B	17.12.09	PHASE 2 BOUNDARIES ADDED	MX	SAB	DM	TJH	ST	17.12.09	
E	14.2.11	BORROW PIT REFERENCES REMOVED COORD POINTS 2 & 3 NORTHINGS REVISED			SAB	MP			A	16.12.09	ISSUED FOR CLIENT APPROVAL	MX	SAB	DM	TJH	ST	16.12.09	

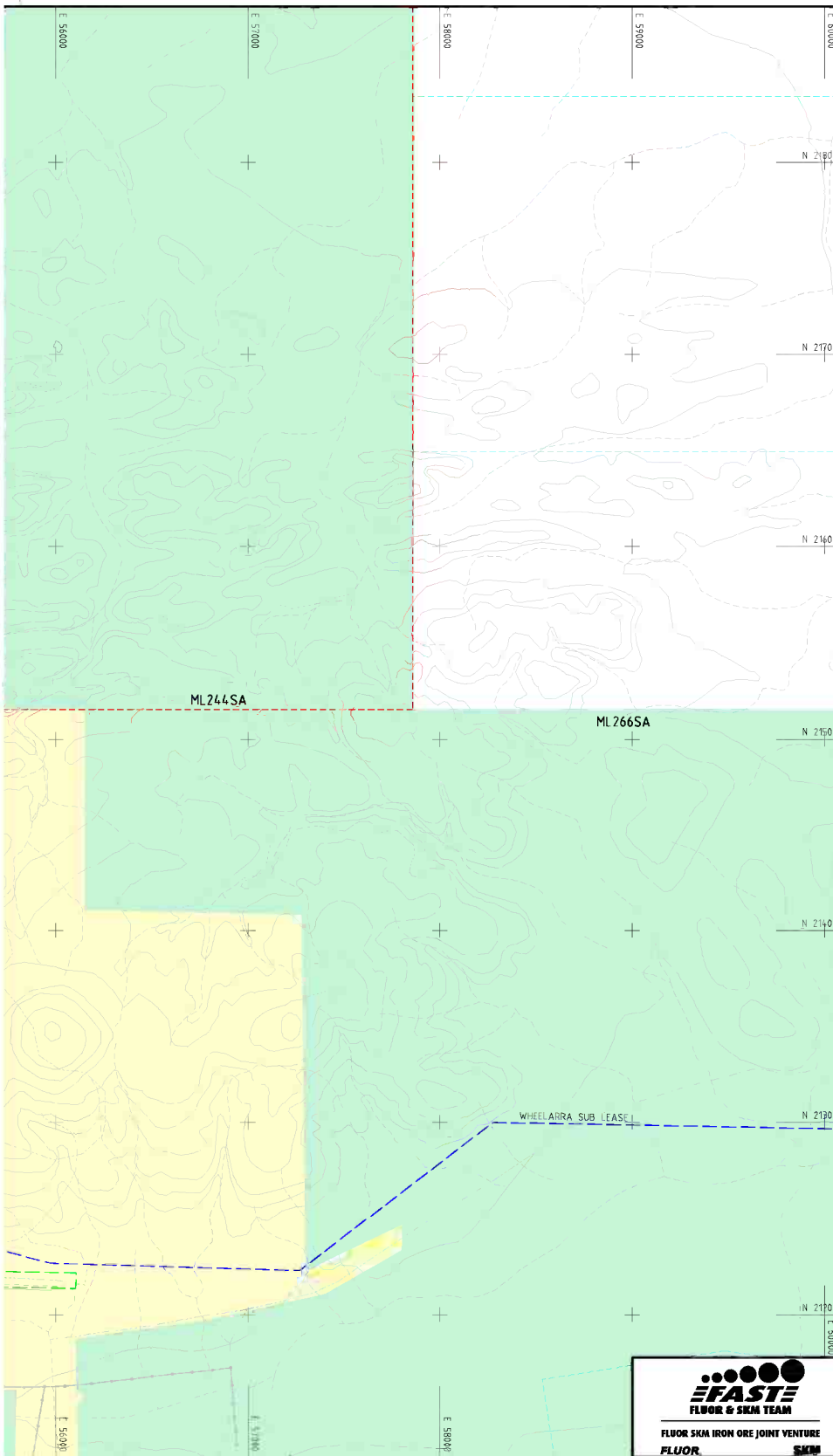

GENERAL NOTES	
1.	ALL COORDINATES BASED ON WHEELARRA PROJECT GRID (WPG)
2.	ALL LEVELS ARE BASED TO AUSTRALIAN HEIGHT DATUM
3.	WHEELARRA PROJECT GRID (WPG) - THE CONFIGURATION PARAMETERS FOR THIS LOCAL TRANSVERSE MERCATOR PROJECTION ARE AS FOLLOWS: SPHEROID GDA94 CENTRAL MERIDIAN 120°51' E FALSE EASTING 50,000 FALSE NORTHING 2,600,000 CENTRAL SCALE FACTOR 1.0000786

LEGEND	
	OB18/JIMBLEBAR MINING REGISTERED MANAGER AREA OF RESPONSIBILITY
	EXPLORATION REGISTERED MANAGER AREA OF RESPONSIBILITY
	RCP6A MINES CONSTRUCTION MANAGER AREA OF RESPONSIBILITY
	RCP6A MINES CONSTRUCTION MANAGER AS APPOINTED PERSON
	OREBODY 23/25 REGISTERED MANAGER AREA OF RESPONSIBILITY
	NEWMAN REGISTERED MANAGER AREA OF RESPONSIBILITY

CONSTRUCTION AREA BOUNDARY		
POINT	EASTING	NORTHING
1	E 54,096.19	N 212,363.03
2	E 54,096.19	N 212,476.10
3	E 53,837.30	N 212,476.10
4	E 53,837.30	N 212,363.03
5	E 53,359.19	N 211,845.23
6	E 53,359.19	N 212,126.12
7	E 53,359.19	N 212,228.54
8	E 53,003.53	N 212,236.09
9	E 53,003.53	N 212,435.99
10	E 52,122.62	N 212,502.68
11	E 52,149.41	N 212,661.94
12	E 51,784.40	N 212,718.17
13	E 51,501.24	N 212,751.80
14	E 51,493.62	N 212,716.46
15	E 50,956.96	N 212,784.79
16	E 50,956.96	N 212,641.69
17	E 50,263.60	N 212,695.89
18	E 49,794.13	N 215,106.01
19	E 49,878.52	N 215,106.01
20	E 50,045.01	N 215,106.01
21	E 50,045.01	N 215,421.28
24	E 49,801.74	N 216,330.60
25	E 49,801.74	N 216,021.11
26	E 49,905.36	N 215,156.52
27	E 49,797.75	N 215,155.56
118	E 51,051.58	N 212,772.74
119	E 50,956.96	N 212,706.32
120	E 50,015.34	N 212,768.83

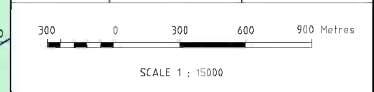

CORRIDORS AREA MANAGEMENT PLAN - SHEET 2	960-G-12010
CORRIDORS AREA MANAGEMENT PLAN - MASTER PLAN	960-G-12008
CONTRACT NUMBER OR PURCHASE ORDER NUMBER	
REFERENCE DOCUMENTS	DOC NO

BHPBIO TO COMPLETE				REVIEWER TO COMPLETE		DESIGNER/CONTRACTOR TO COMPLETE	
STATUS APPROVAL	SIGNED	DATE	REV	COMPANY	FSIOJV	COMPANY	FSIOJV
ONLY				NAME		DESIGNED BY	M KENNEDY
NLY				SIGNED		DRAWN BY	S HOROWITZKA
N MAY PROCEED /				DATE		CHECKED BY	D MILLS
N MAY PROCEED /				THIS DRAWING HAS BEEN REVIEWED FOR GENERAL COMPLIANCE WITH THE REQUIREMENTS OF THIS CONTRACT AND IS ISSUED FOR STATUS APPROVAL			
OTED				DESIGN & HSEC APPROVED BY		DATE APPROVED	
IESUBMIT							

EFAST
FLUOR & SKM TEAM

FLUOR SKM IRON ORE JOINT VENTURE
FLUOR SKM

BHP Billiton Iron Ore Pty Ltd A.B.N. 45 008 700 981

ORE HANDLING - JIMBLEBAR

ENGINEERING MANAGEMENT

CORRIDORS

AREA MANAGEMENT PLAN - SHEET 1

SCALE 1:15,000

A1 DRG. NO. **960 - G - 12009 / E**

