



WESTERN
AUSTRALIAN
GOVERNMENT
Gazette

ISSN 1448-949X

PRINT POST APPROVED PP665002/00041

1257



PERTH, WEDNESDAY, 6 APRIL 2011 No. 57 SPECIAL

PUBLISHED BY AUTHORITY JOHN A. STRIJK, GOVERNMENT PRINTER AT 3.30 PM

© STATE OF WESTERN AUSTRALIA

OCCUPATIONAL SAFETY AND HEALTH ACT 1984
INSTRUMENT OF DECLARATION NO. 4 OF 2011

Made under section 4(3).

The Minister for Commerce administering the *Occupational Safety and Health Act 1984* and the Minister for Mines and Petroleum administering the *Mining Act 1978* and the *Mines Safety and Inspection Act 1994* declare that from 1 March 2011 until the cancellation of this Instrument—

1. all of the provisions of the *Occupational Safety and Health Act 1984* as it may be amended from time to time; and
2. all of the regulations made, or to be made, under the *Occupational Safety and Health Act 1984*,

apply to and in relation to the workplaces or parts of workplaces that, from time to time, are on or inside the light blue shaded areas on the—

- area management plan—master plan;
- area management plan—sheet 1 of 16;
- area management plan—sheet 2 of 16;
- area management plan—sheet 3 of 16;
- area management plan—sheet 6 of 16; and
- area management plan—sheet 7 of 16.

that are the Schedule to this Instrument of Declaration.

This Instrument of Declaration revokes Instrument of Declaration No. 1 of 2009.

Dated the 1st day of March 2011.

Hon. SIMON O'BRIEN, MLC, Minister for Commerce.

Hon. NORMAN MOORE, MLC, Minister for Mines and Petroleum.

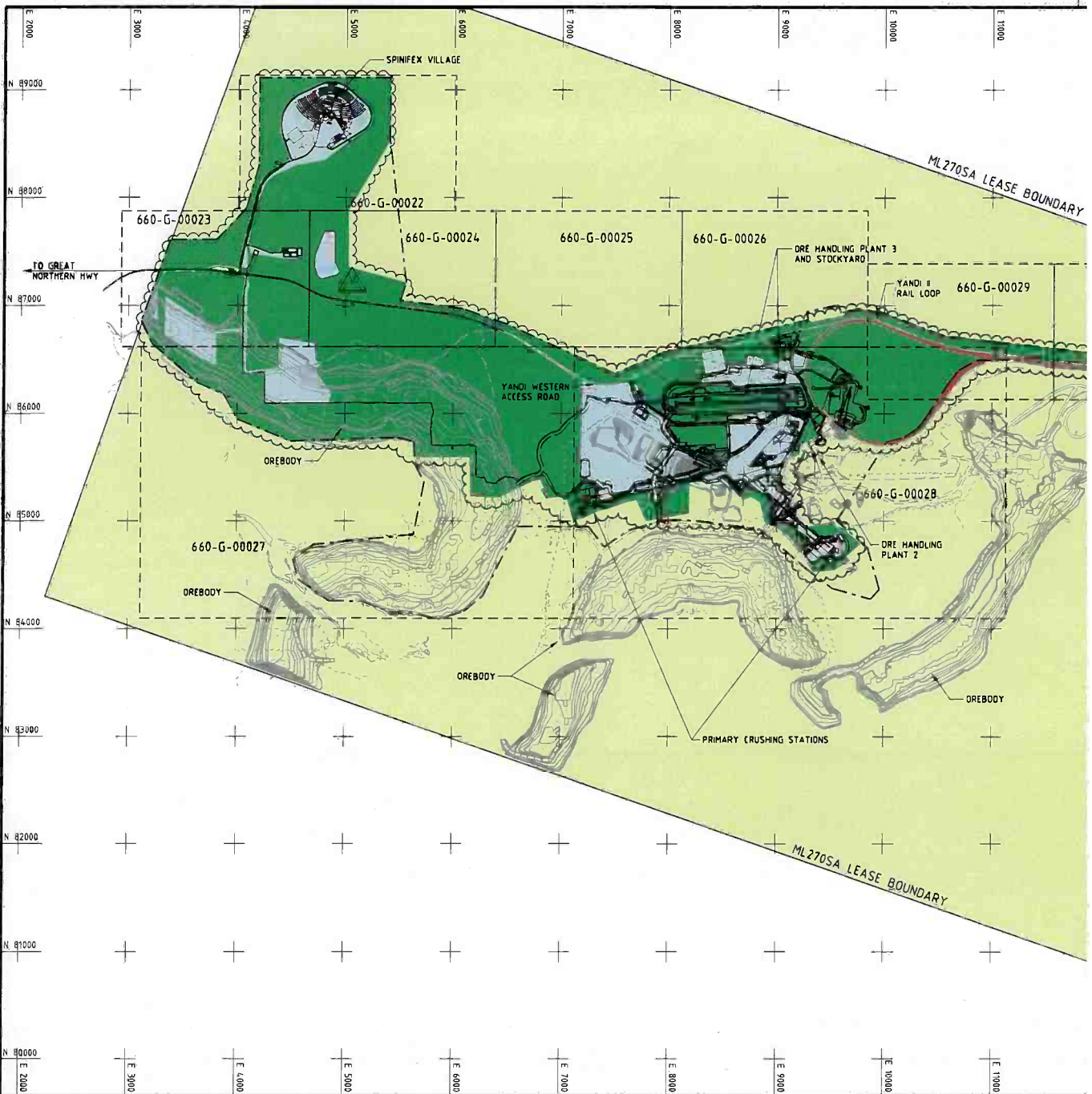

DRAWING LIST - AREA MANAGEMENT PLANS

DRG. No.	DRAWING TITLE	DRG. No.	DRAWING TITLE
660-G-00022	AREA MANAGEMENT PLAN - SHEET 1 OF 16	660-G-00032	AREA MANAGEMENT PLAN - SHEET 11 OF 16
660-G-00023	AREA MANAGEMENT PLAN - SHEET 2 OF 16	660-G-00033	AREA MANAGEMENT PLAN - SHEET 12 OF 16
660-G-00024	AREA MANAGEMENT PLAN - SHEET 3 OF 16	660-G-00034	AREA MANAGEMENT PLAN - SHEET 13 OF 16
660-G-00025	AREA MANAGEMENT PLAN - SHEET 4 OF 16	660-G-00035	AREA MANAGEMENT PLAN - SHEET 14 OF 16
660-G-00026	AREA MANAGEMENT PLAN - SHEET 5 OF 16	660-G-00037	AREA MANAGEMENT PLAN - SHEET 15 OF 16
660-G-00027	AREA MANAGEMENT PLAN - SHEET 6 OF 16	660-G-00038	AREA MANAGEMENT PLAN - SHEET 16 OF 16
660-G-00028	AREA MANAGEMENT PLAN - SHEET 7 OF 16		
660-G-00029	AREA MANAGEMENT PLAN - SHEET 8 OF 16		
660-G-00030	AREA MANAGEMENT PLAN - SHEET 9 OF 16		
660-G-00031	AREA MANAGEMENT PLAN - SHEET 10 OF 16		

NOTES

1. ALL DIMENSIONS ARE IN METRES UNLESS NOTED OTHERWISE.
2. HORIZONTAL DATUM - YANDI MINE GRID (YANMGL).

LEGEND

	CONSTRUCTION BOUNDARY UNDER THE JURISDICTION OF WORKSAFE	
	CONSTRUCTION APPOINTED PERSON UNDER OPERATIONS REGISTERED MANAGER AREA OF RESPONSIBILITY	
	OPERATIONS REGISTERED MANAGER AREA OF RESPONSIBILITY	

NO	DATE	REVISION	DES BY	DRN BY	CHK BY	APP'D DES/CON	ENR/NO	DATE	NO	DATE	REVISION	DES BY	DRN BY	CHK BY	APP'D DES/CON	ENR/NO	DATE	REVISION
R	26.08.10	RE-ISSUED FOR STATUTORY NOTIFICATIONS RM BOUNDARY AMENDED AT EASTERN FRONT END	ALE	RND	RED	RED		22.08.10	V	4/2/11	RE-ISSUED FOR STATUTORY NOTIFICATIONS RM BOUNDARY AMENDED AT VARIOUS LOCATIONS	DC	RND	PG	RF		24.01.11	DRAWING STATY
Q	02.08.10	RE-ISSUED FOR STATUTORY NOTIFICATIONS RM BOUNDARY AMENDED FOR REVISED YANDI 1 FOC	R.A.K	RND	RED	RED		08.08.10	U	24.01.11	RE-ISSUED FOR STATUTORY NOTIFICATIONS RM BOUNDARY AMENDED AT VARIOUS LOCATIONS	DC	RND	PG	RF		24.01.11	PRELIMINARY ONI
P	15.07.10	RE-ISSUED FOR STATUTORY NOTIFICATIONS RM BOUNDARY AMENDED FOR NEW YANDI 1 FOC	R.A.K	RND	RED	RED		16.07.10	T	22.12.10	RE-ISSUED FOR STATUTORY NOTIFICATIONS RM BOUNDARY AMENDED AT VARIOUS LOCATIONS	DC	RND	GG	RD		22.12.10	QUOTATION ONI
N	11.6.10	RE-ISSUED FOR STATUTORY NOTIFICATIONS RM BOUNDARY AMENDED AT NEW LANDFILL SITE	JAL	RND	RED	RED		18.6.10	S	29.10.10	RE-ISSUED FOR STATUTORY NOTIFICATIONS RM BOUNDARY AMENDED AT YANDI WYE & TLO	GG	RND	PT	RD		28.10.10	CONSTRUCTION I
		By approving revisions the Designer/Contractor confirms that the Design Changes are in accordance with SEP 58									By approving revisions the Designer/Contractor confirms that the Design Changes are in accordance with SEP 58							CONSTRUCTION I EXCEPT AS NOT
		REVISION									REVISION							REVISE AND RES

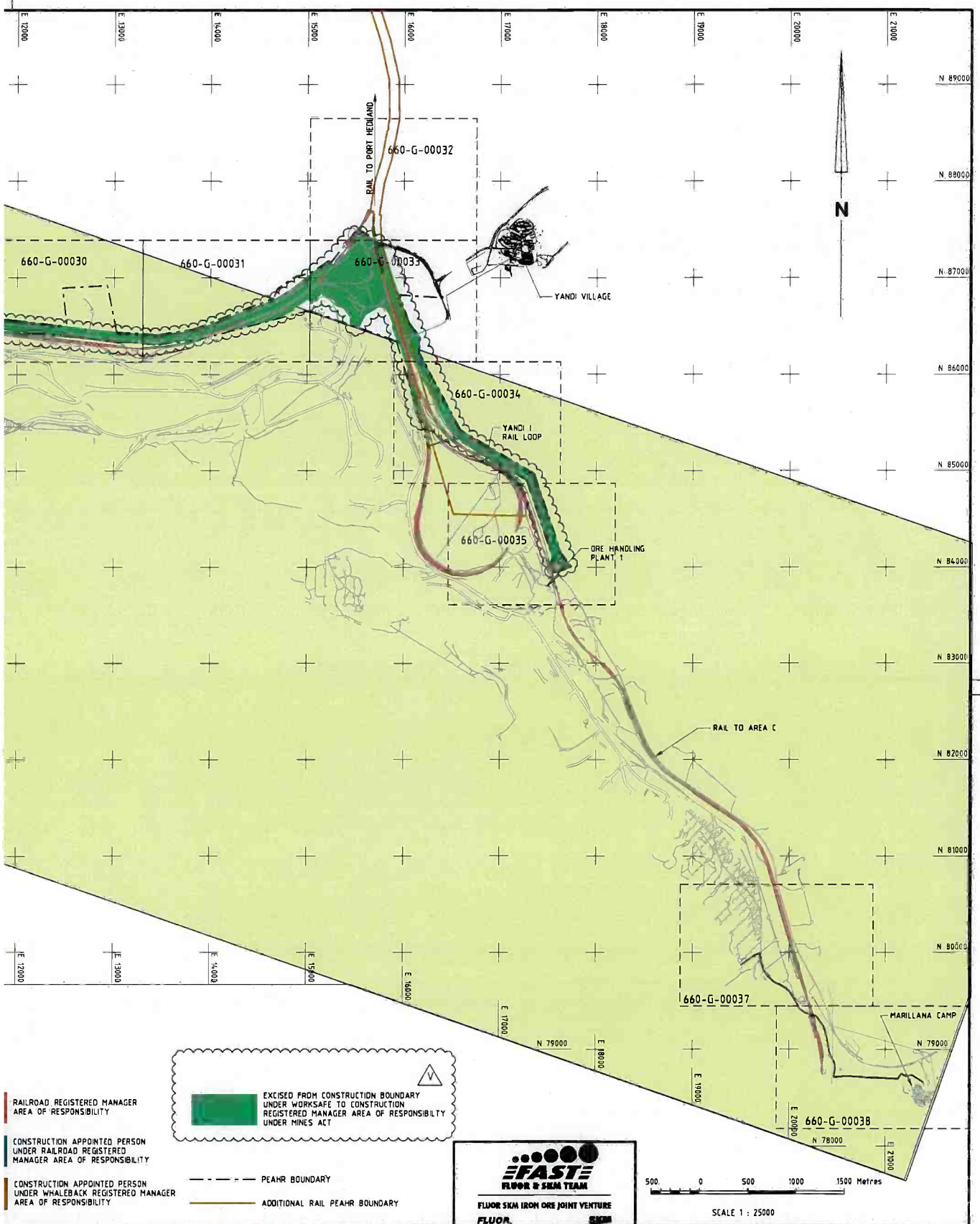



 EXCISED FROM CONSTRUCTION BOUNDARY UNDER WORKSAFE TO CONSTRUCTION REGISTERED MANAGER AREA OF RESPONSIBILITY UNDER MINES ACT

RAILROAD REGISTERED MANAGER AREA OF RESPONSIBILITY

CONSTRUCTION APPOINTED PERSON UNDER RAILROAD REGISTERED MANAGER AREA OF RESPONSIBILITY

CONSTRUCTION APPOINTED PERSON UNDER WHALEBACK REGISTERED MANAGER AREA OF RESPONSIBILITY

 PEHR BOUNDARY
 ADDITIONAL RAIL PEHR BOUNDARY



FAST
 FLUOR & SKM TEAM
 FLUOR SKM IRON ORE JOINT VENTURE
 FLUOR SKM

500 0 500 1000 1500 Metres
 SCALE 1 : 25000

BHPB TO COMPLETE				REVIEWER TO COMPLETE				DESIGNER/CONTRACTOR TO COMPLETE				BHP Billiton Iron Ore Pty Ltd A.B.N. 48 009 700 881 ORE HANDLING - YANDI III CONSTRUCTION MANAGEMENT CORRIDORS AREA MANAGEMENT PLAN - MASTER PLAN			
IS APPROVAL	SIGNED	DATE	REV	COMPANY	FSIO JV	COMPANY	FSIO JV	DESIGNED BY	G. GEPP	DESIGNED BY	G. GEPP				
LY				NAME	G. GEPP	DESIGNED BY	G. GEPP	CHECKED BY	S. DUFFY	DESIGN & SAFETY APPROVED BY		DATE APPROVED			
Y				SIGNED	G. GEPP	DESIGNED BY	G. GEPP	DATE APPROVED		THIS DRAWING HAS BEEN REVIEWED FOR GENERAL COMPLIANCE WITH THE REQUIREMENTS OF THE CONTRACT AND IS ISSUED FOR STATUS APPROVAL					
MAY PROCEED				DATE	14/04/11	DESIGNED BY	G. GEPP	DATE APPROVED							
MAY PROCEED						DESIGNED BY	G. GEPP	DATE APPROVED							
ED						DESIGNED BY	G. GEPP	DATE APPROVED							
UBMIT						DESIGNED BY	G. GEPP	DATE APPROVED		SCALE 1 : 25000 A1 DRG. NO. 660 - G - 00021 / V					

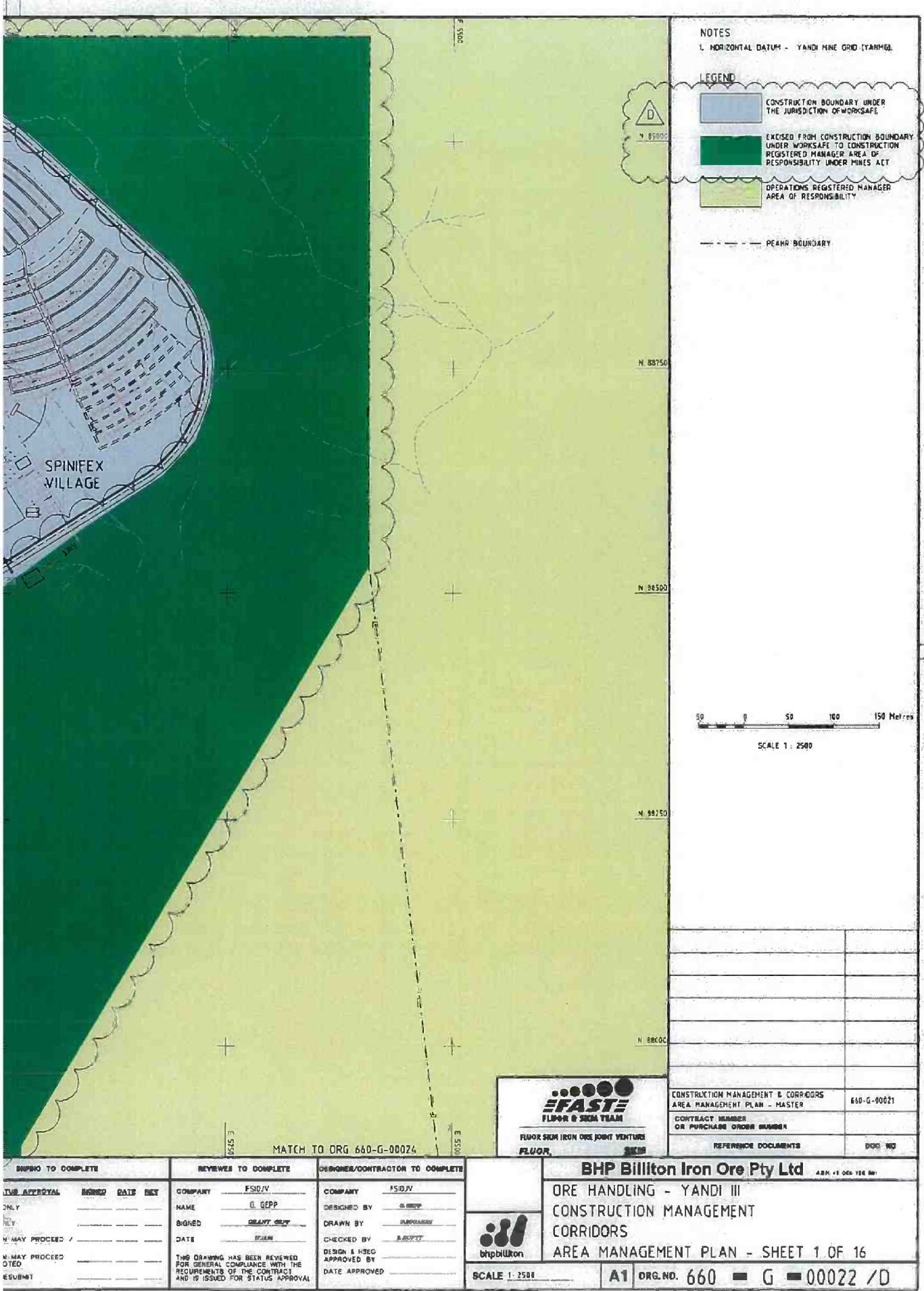

NO	DATE	REVISION	DES BY	DRN BY	CHK BY	APP'D DES/ CON	INSPIC	DATE	NO	DATE	REVISION	DES BY	DRN BY	CHK BY	APP'D DES/ CON	INSPIC	DATE	DRAWER STA
									D	14.08.08	ISSUED FOR STATUTORY NOTIFICATIONS RM BOUNDARY AMENDED AT VARIOUS LOCATIONS							300/155/102
									C	14.08.08	RE-ISSUED FOR STATUTORY NOTIFICATIONS							PRELIMINARY
									B	19.12.08	GRIDLINES ADDED							QUOTATION
									A	27.10.08	ISSUED FOR STATUTORY NOTIFICATIONS							CONSTRUCTIO AS BUILT
																		CONSTRUCTIO EXCEPT AS N
																		REVISE AND P



DESIGNER/CONTRACTOR TO COMPLETE COMPANY: <u>FSID JV</u> NAME: <u>G. GEPP</u> SIGNED: <u>GRANT GEPP</u> DATE: <u>12/04/11</u>		DESIGNER/CONTRACTOR TO COMPLETE COMPANY: <u>FSID JV</u> DESIGNED BY: <u>G. GEPP</u> DRAWN BY: <u>J. BOURKE</u> CHECKED BY: <u>B. BRYCE</u> DESIGN & SPEC APPROVED BY: _____ DATE APPROVED: _____	
REVIEWERS TO COMPLETE COMPANY: <u>FSID JV</u> NAME: _____ SIGNED: _____ DATE: _____		REVIEWERS TO COMPLETE COMPANY: _____ NAME: _____ SIGNED: _____ DATE: _____	

BHP Billiton Iron Ore Pty Ltd ABR # 001 788 001

ORE HANDLING - YANDI III
CONSTRUCTION MANAGEMENT
CORRIDORS
AREA MANAGEMENT PLAN - SHEET 1 OF 16

SCALE 1 : 2500

A1 ORG. NO. **660 - G - 00022 / D**



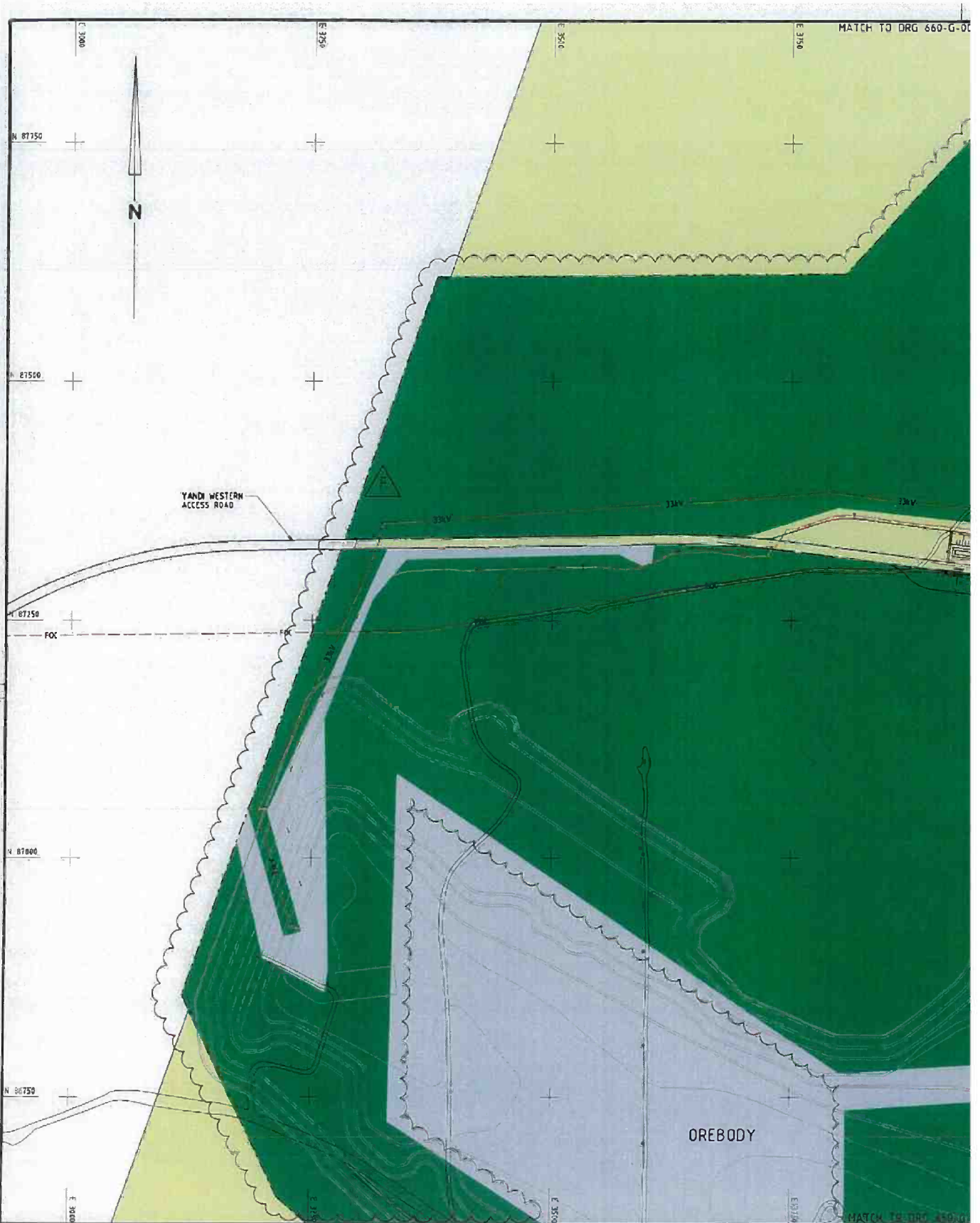

NO	DATE	REVISION	DES BY	DRN BY	CHK BY	APPR DES/CON	INPRNO	DATE	NO	DATE	REVISION	DES BY	DRN BY	CHK BY	APPR DES/CON	INPRNO	DATE	REVISION	
									D	11.6.10	RE-ISSUED FOR STATUTORY NOTIFICATIONS RM BOUNDARY AMENDED AT NEW LANDFILL SITE	JAL	AND	BB	JD	BRACH			
									C	14.08.09	RE-ISSUED FOR STATUTORY NOTIFICATIONS	RAE	AND	JB	JD	BRACH			
F	24/11	RE-ISSUED FOR STATUTORY NOTIFICATIONS RM BOUNDARY AMENDED AT VARIOUS LOCATIONS	AC						B	18.12.08	GENERAL REVISION / GRIDLINES ADDED	GO	JAC	AD					
E	22.12.10	RE-ISSUED FOR STATUTORY NOTIFICATIONS RM BOUNDARY AMENDED AT W1	AC						A	27.10.08	ISSUED FOR STATUTORY NOTIFICATIONS	GO	DB	GO	ATW	BT	BRACH		
		REVISION Revised Approvals by Designer/Contractor confirms designs are in accordance with BHPBIO SEP-07 procedures	DES BY	DRN BY	CHK BY	APPR DES/CON	INPRNO	DATE			REVISION Revised Approvals by Designer/Contractor confirms designs are in accordance with BHPBIO SEP-07 procedures	DES BY	DRN BY	CHK BY	APPR DES/CON	INPRNO	DATE	REVISION	

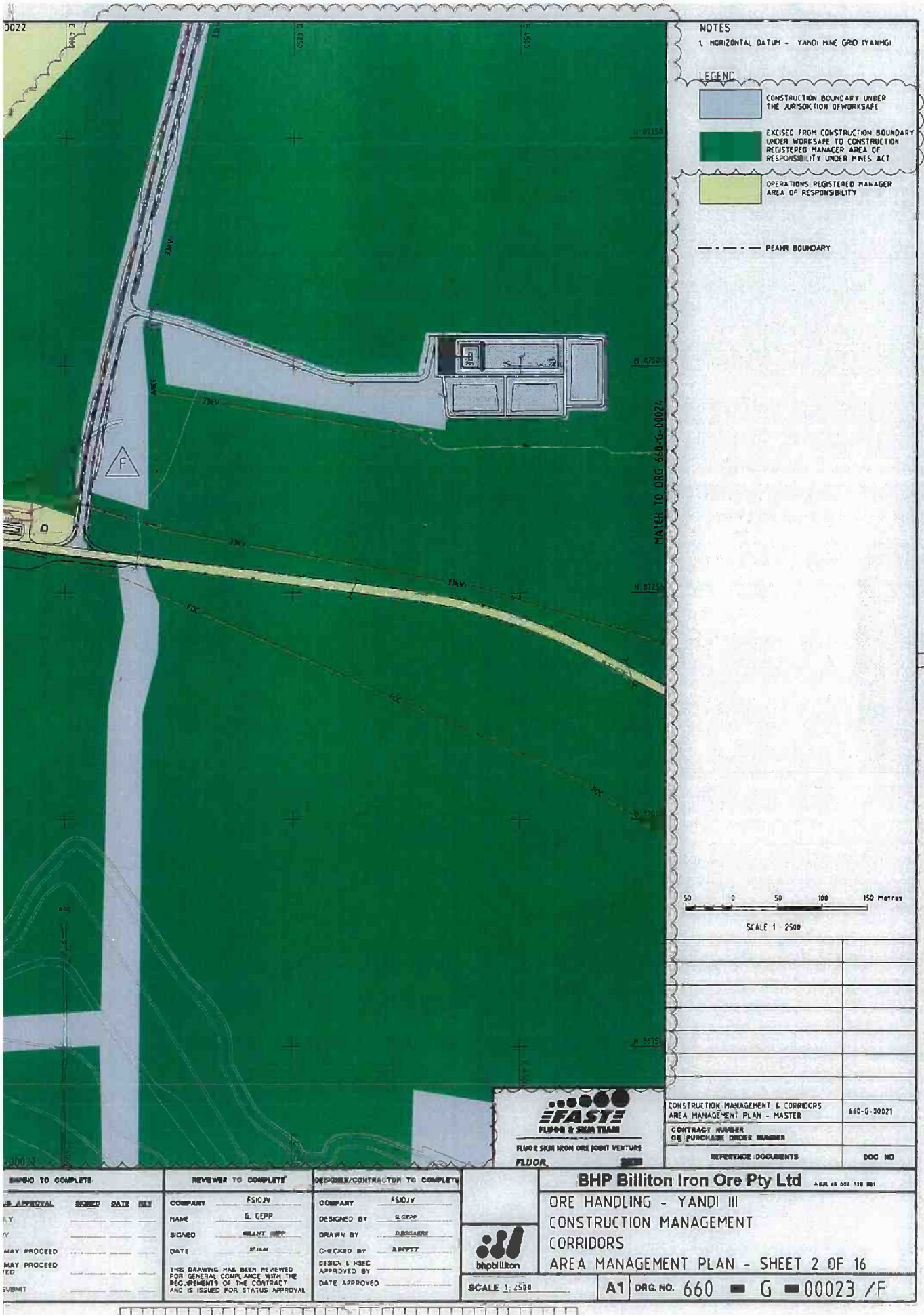



NO	DATE	REVISION	DES BY	CHK BY	APPD DES/COM	DATE	NO	DATE	REVISION	DES BY	CHK BY	APPD DES/COM	DATE	DRAWING STATUS
							D	22.12.10	RE-ISSUED FOR STATUTORY NOTIFICATIONS RM BOUNDARY AMENDED AT W1					
							C	31.10.10	RE-ISSUED FOR STATUTORY NOTIFICATIONS RM BOUNDARY AMENDED AT NEW LANDFILL SITE					PRELIMINARY DM
							B	30.09.10	RE-ISSUED FOR STATUTORY NOTIFICATIONS RM BOUNDARY AMENDED					QUOTATION ONLY
E	4/4/11	RE-ISSUED FOR STATUTORY NOTIFICATIONS RM BOUNDARY AMENDED AT VARIOUS LOCATIONS					A	14.08.09	ISSUED FOR STATUTORY NOTIFICATIONS					CONSTRUCTION M EXCEPT AS NOTE

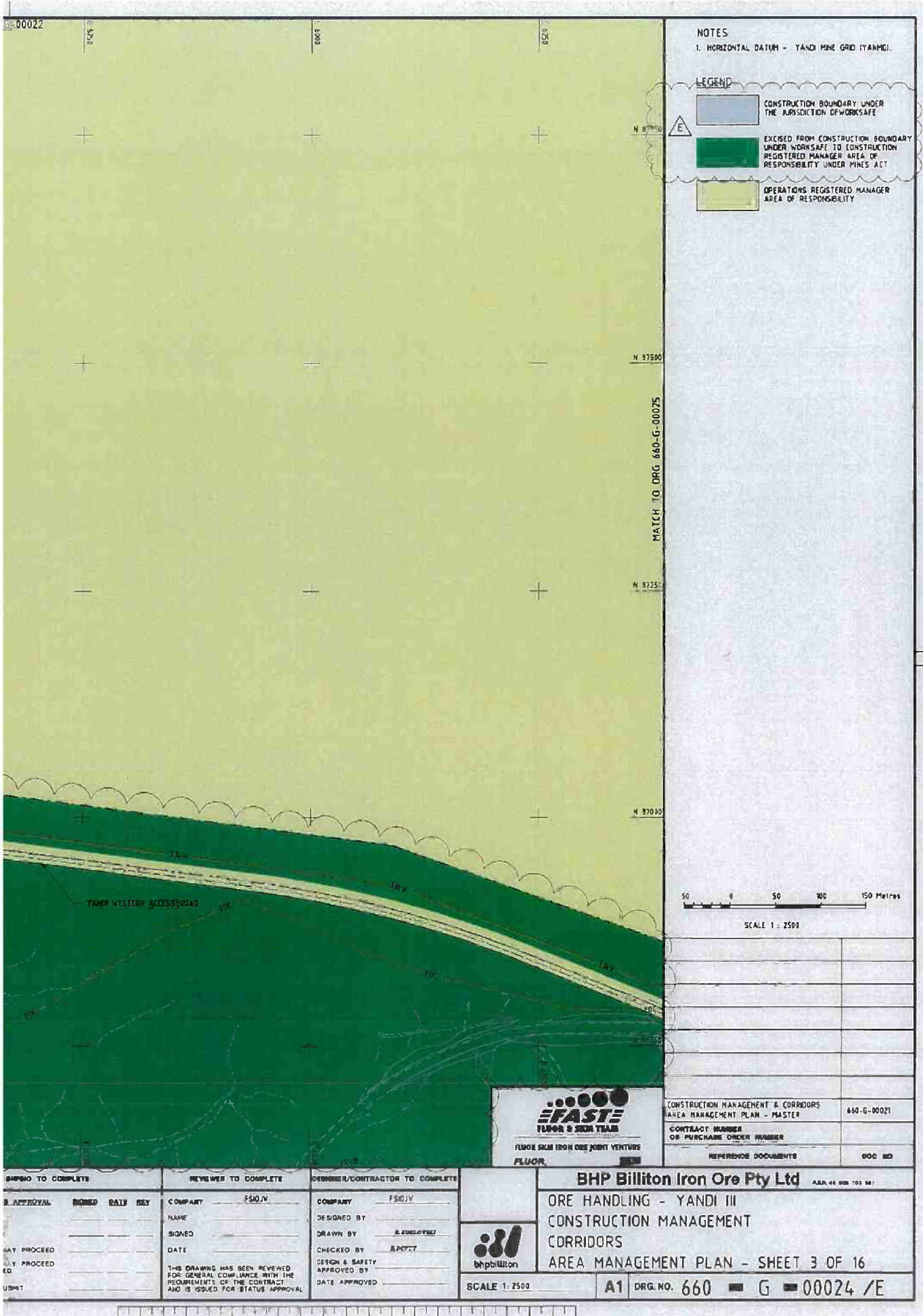



NOTES

1. HORIZONTAL DATUM - YANDI MINE GRID (YAMMG).

LEGEND

- CONSTRUCTION BOUNDARY UNDER THE JURISDICTION OF WORKSAFE
- EXCLUDED FROM CONSTRUCTION BOUNDARY UNDER WORKSAFE TO CONSTRUCTION REGISTERED MANAGER AREA OF RESPONSIBILITY UNDER MINES ACT
- OPERATIONS REGISTERED MANAGER AREA OF RESPONSIBILITY
- PEARR BOUNDARY

NO	DATE	REVISION	DES BY	CHK BY	APP'D DES/CON	EMPHO	DATE	NO	DATE	REVISION	DES BY	CHK BY	APP'D DES/CON	EMPHO	DATE	REVISION
H	18.11.09	RE-ISSUED FOR STATUTORY NOTIFICATIONS RM BOUNDARY AMENDED AT TURKEYS NEST 6 AND PIT W1	RAL	BNP	AB	ED	22.12.10	M	22.12.10	RE-ISSUED FOR STATUTORY NOTIFICATIONS RM BOUNDARY AMENDED AT W1	BC	BNP	GO	ED	22.12.10	
G	22.10.09	RE-ISSUED FOR STATUTORY NOTIFICATIONS RM BOUNDARY AMENDED AT REMOTE CRUSHING WEST	RAL	BNP	AB	ED	22.12.10	L	31.5.10	RE-ISSUED FOR STATUTORY NOTIFICATIONS RM BOUNDARY AMENDED AT PIT W1 & WEST ROM	FAL	BNP	AB	ED	22.12.10	DRAWING STAGE PRELIMINARY ON
F	30.05.09	RE-ISSUED FOR STATUTORY NOTIFICATIONS RM BOUNDARY AMENDED AT VARIOUS LOCATIONS	RAL	BNP	AB	ED	15.03.10	K	15.03.10	RE-ISSUED FOR STATUTORY NOTIFICATIONS RM BOUNDARY AMENDED AT HAUL RD NEAR PIT W1	RAL	BNP	AB	ED	17.03.10	QUOTATION ON CONSTRUCTION
N	4/4/11	RE-ISSUED FOR STATUTORY NOTIFICATIONS RM BOUNDARY AMENDED AT VARIOUS LOCATIONS	BC	BNP	AB	ED	14.12.09	J	14.12.09	RE-ISSUED FOR STATUTORY NOTIFICATIONS RM BOUNDARY AMENDED AT PIT W1	RAL	BNP	AB	ED	14.03.10	CONSTRUCTION EXCEPT AS NOTED

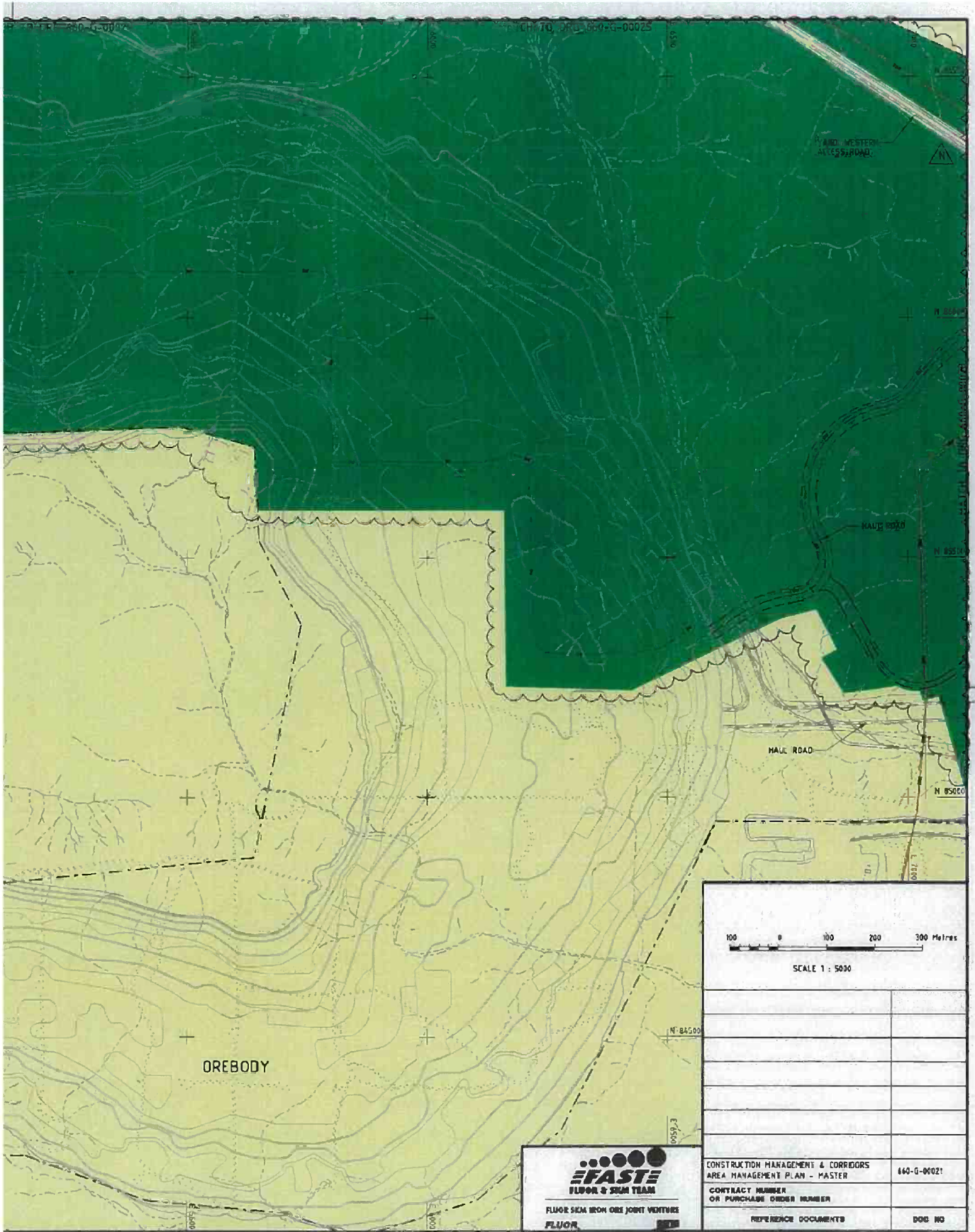

100 0 100 200 300 Metres	
SCALE 1 : 5000	
CONSTRUCTION MANAGEMENT & CORRIDORS AREA MANAGEMENT PLAN - MASTER	660-G-00021
CONTRACT NUMBER OR PURCHASE ORDER NUMBER	
REFERENCE DOCUMENTS	DOC NO

EFASTE
FLUOR & SGM TEAM
FLUOR SGM IRON ORE JOINT VENTURE
FLUOR

BHP&O TO COMPLETE		REVIEWER TO COMPLETE		DESIGNER/CONTRACTOR TO COMPLETE	
DESIGNED BY	DATE	COMPANY	FSIO JV	COMPANY	FSIO JV
DRAWN BY	DATE	NAME	G. GEPP	DESIGNED BY	G. GEPP
CHECKED BY	DATE	SIGNED	GRANT GEPP	DRAWN BY	FLUOR/SGM
APPROVED BY	DATE	DATE	27/04/11	CHECKED BY	ALPHEE
		THIS DRAWING HAS BEEN REVIEWED FOR GENERAL COMPLIANCE WITH THE REQUIREMENTS OF THE CONTRACT AND IS ISSUED FOR STATUS APPROVAL		DESIGN & SAFETY APPROVED BY	
				DATE APPROVED	

BHP Billiton Iron Ore Pty Ltd ABL48 004 700 561

ORE HANDLING - YANDI III
CONSTRUCTION MANAGEMENT
CORRIDORS
AREA MANAGEMENT PLAN - SHEET 6 OF 16

SCALE 1:5000

A1 DRG. NO. 660 - G - 00027 /N

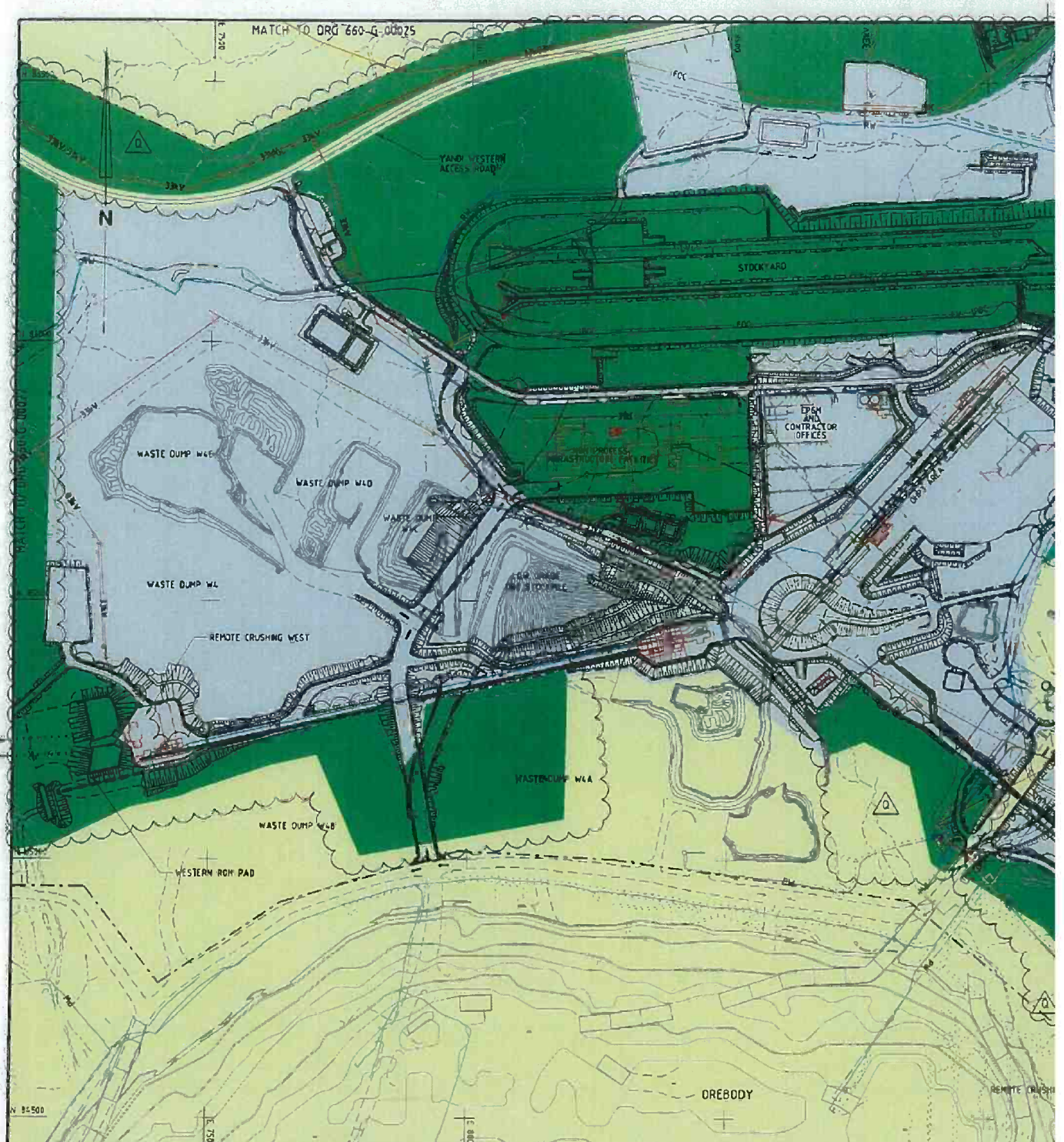

NOTES

1. HORIZONTAL DATUM - YANDI MINE GRID (YANMGS).

LEGEND

	CONSTRUCTION BOUNDARY UNDER THE JURISDICTION OF WORKSAFE		EXCISED FROM CONSTRUCTION BOUNDARY UNDER WORKSAFE TO CONSTRUCTION REGISTERED MANAGER AREA OF RESPONSIBILITY UNDER MINES ACT
	CONSTRUCTION APPOINTED PERSON UNDER OPERATIONS REGISTERED MANAGER AREA OF RESPONSIBILITY		PEARMR BOUNDARY
	OPERATIONS REGISTERED MANAGER AREA OF RESPONSIBILITY		RAILROAD REGISTERED MANAGER AREA OF RESPONSIBILITY
			CONSTRUCTION APPOINTED PERSON UNDER RAILROAD REGISTERED MANAGER AREA OF RESPONSIBILITY

NO	DATE	REVISION	BY	CHK BY	APP'D	DATE	NO	DATE	REVISION	BY	CHK BY	APP'D	DATE	REVISION	BY	CHK BY	APP'D	DATE	REVISION	
H	14.12.04	RE-ISSUED FOR STATUTORY NOTIFICATIONS RM BOUNDARY AMENDED AT TLO AND MAUL RD 1 SOUTH	J.A.L.	J.N.D.	J.B.	J.D.C.	14.02.09	M	28.10.10	RE-ISSUED FOR STATUTORY NOTIFICATIONS RM BOUNDARY AMENDED AT TLO	J.A.L.	J.N.D.	J.B.	J.D.C.	28.10.10					
Q	1/24/11	RE-ISSUED FOR STATUTORY NOTIFICATIONS RM BOUNDARY AMENDED AT VARIOUS LOCATIONS	J.A.L.	J.N.D.	J.B.	J.D.C.	14.02.09	L	24.08.10	RE-ISSUED FOR STATUTORY NOTIFICATIONS RM BOUNDARY AMENDED AT REMOTE CRUSHING EAST	J.A.L.	J.N.D.	J.B.	J.D.C.	24.08.10					
P	22.12.10	RE-ISSUED FOR STATUTORY NOTIFICATIONS RM BOUNDARY AMENDED AT TLO & RAIL LOOP	J.A.L.	J.N.D.	J.B.	J.D.C.	22.12.10	K	31.1.11	RE-ISSUED FOR STATUTORY NOTIFICATIONS RM BOUNDARY AMENDED AT CV522 AND CV527	J.A.L.	J.N.D.	J.B.	J.D.C.	31.01.11					
N	03.02.11	RE-ISSUED FOR STATUTORY NOTIFICATIONS RM BOUNDARY AMENDED AT TLO	J.A.L.	J.N.D.	J.B.	J.D.C.	03.02.11	J	15.03.11	RE-ISSUED FOR STATUTORY NOTIFICATIONS RM BOUNDARY AMENDED AT VARIOUS LOCATIONS	J.A.L.	J.N.D.	J.B.	J.D.C.	17.03.11					

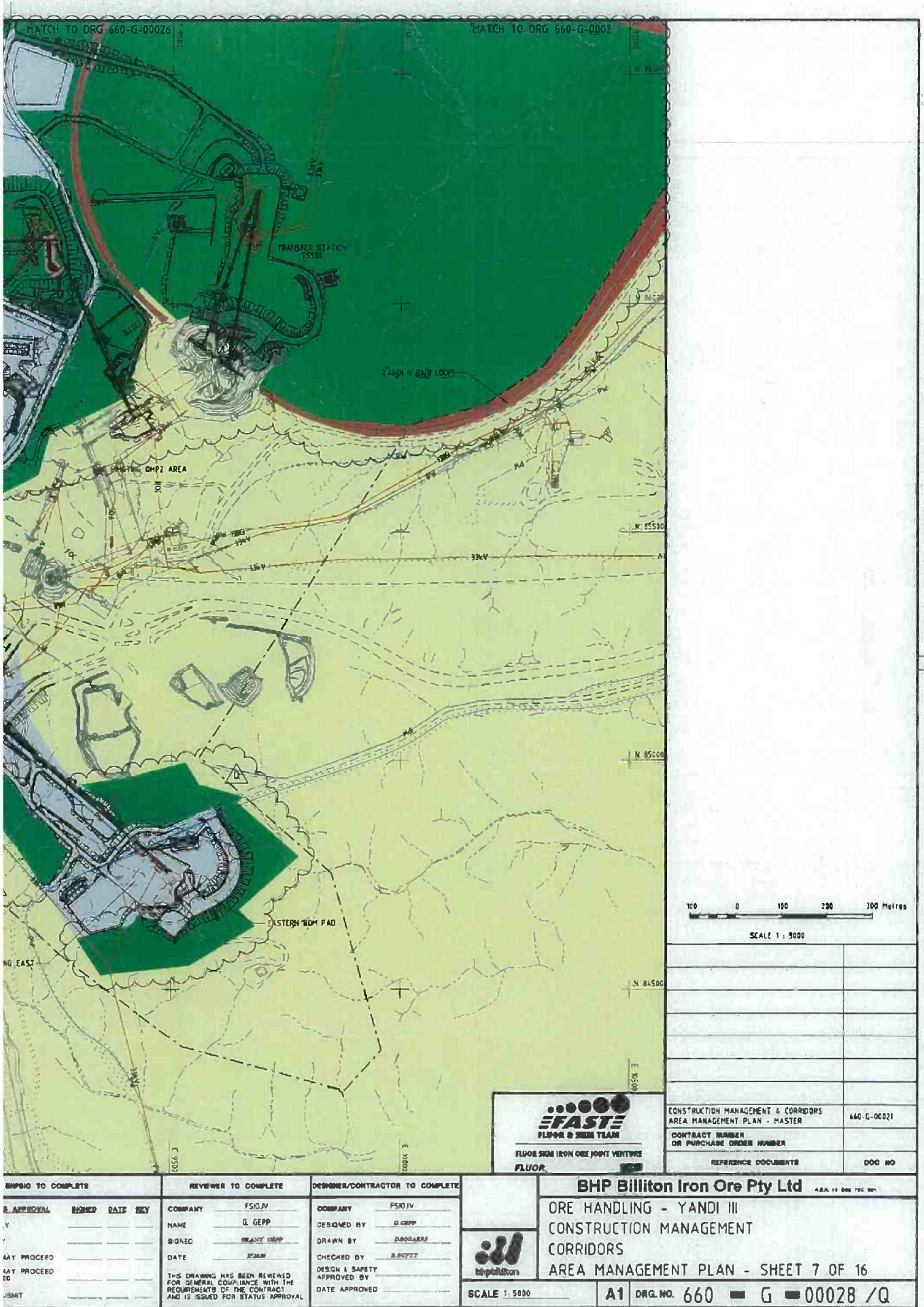

100 0 100 200 300 Metres
SCALE 1 : 5000

CONSTRUCTION MANAGEMENT & CORRIDORS AREA MANAGEMENT PLAN - MASTER	660-G-00021
CONTRACT NUMBER OR PURCHASE ORDER NUMBER	
REFERENCE DOCUMENTS	DOC NO

FASTE
FLUOR & STREM TEAM
FLUOR SIGM IRON ORE JOINT VENTURE
FLUOR

DESIGNED BY: G. GEPP		DRAWN BY: D. DOOLAN	
CHECKED BY: S. BARTY		DATE APPROVED:	
THIS DRAWING HAS BEEN REVIEWED FOR GENERAL COMPLIANCE WITH THE REQUIREMENTS OF THE CONTRACT AND IS ISSUED FOR STATUS APPROVAL			

BHP Billiton Iron Ore Pty Ltd
ORE HANDLING - YANDI III
CONSTRUCTION MANAGEMENT
CORRIDORS
AREA MANAGEMENT PLAN - SHEET 7 OF 16
SCALE 1 : 5000
A1 DRG. NO. 660 - G - 00028 / Q