



WESTERN  
AUSTRALIAN  
GOVERNMENT  
**Gazette**

ISSN 1448-949X

PRINT POST APPROVED PP665002/00041



PERTH, FRIDAY, 17 JUNE 2011 No. 99

SPECIAL

PUBLISHED BY AUTHORITY JOHN A. STRIJK, GOVERNMENT PRINTER AT 4.00 PM

© STATE OF WESTERN AUSTRALIA

**OCCUPATIONAL SAFETY AND HEALTH ACT 1984**

**INSTRUMENT OF DECLARATION NO 5 OF 2011 MADE UNDER SECTION 4(3).**

The Minister for Commerce administering the *Occupational Safety and Health Act 1984* and the Minister for Mines and Petroleum administering the *Mining Act 1978* and the *Mines Safety and Inspection Act 1994* declare that from 9 May 2011 until the cancellation of this Instrument—

1. all of the provisions of the *Occupational Safety and Health Act 1984* as it may be amended from time to time; and
2. all of the regulations made, or to be made, under the *Occupational Safety and Health Act 1984*,

apply to and in relation to the workplaces or parts of workplaces that, from time to time, are located on or within the area identified by setout point numbers 1 to 55 inclusive on the black dotted line labelled “construction extents boundary” on the map that is the Schedule to this Instrument of Declaration.

Dated the 9th day of May 2011.

Hon. SIMON O'BRIEN, MLC, Minister for Commerce.

Hon. NORMAN MOORE, MLC, Minister for Mines and Petroleum.

---



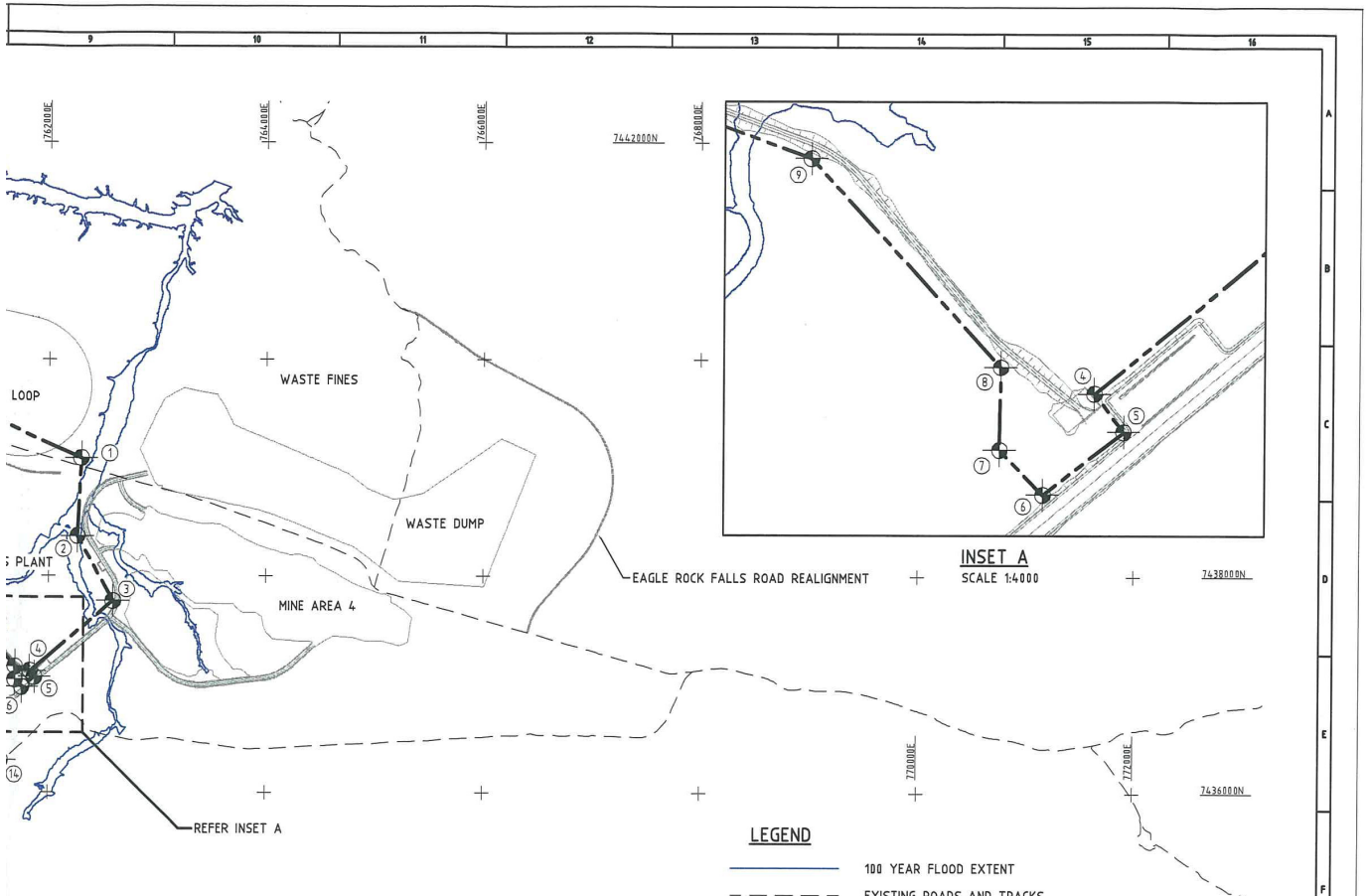

**ISSUED FOR USE**

	SIGNED	DATE
RIFIED	<i>[Signature]</i>	18.4.11
ON ENGINEER	<i>[Signature]</i>	18.4.11
ON MANAGER	<i>[Signature]</i>	18.4.11
NEERING DER	<i>[Signature]</i>	18.4.11

**LEGEND**

- 100 YEAR FLOOD EXTENT
- EXISTING ROADS AND TRACKS
- GREAT NORTHERN HIGHWAY
- BHP POWER LINE WITH 300m WIDE CORRIDOR
- CONSTRUCTION EXTENTS BOUNDARY
- SETOUT POINT

**NOTE**

PLAN GRID IN MGA94 50

**SETOUT POINT TABLE**

POINT NO.	MGA94 50		HD4_94	
	EASTING	NORTHING	EASTING	NORTHING
1	742298.608	7439086.437	41173.622	19106.247
2	742264.025	7438367.363	41151.635	189386.928
3	742593.752	7437769.865	41691.651	188795.499
4	741828.059	7437122.796	40737.666	188135.354
5	741871.573	7437066.668	40782.140	188080.015
6	741751.925	7436974.007	40644.174	187995.316
7	741687.624	7437040.013	40598.749	188050.154
8	741689.315	7437161.888	40598.366	188171.998
9	741489.566	7437149.186	40319.318	188174.247
10	740810.794	7437688.331	39711.006	188682.806
11	740567.517	7437117.947	39477.831	188108.444
12	740409.312	7436674.338	39330.970	187462.381
13	740409.222	7436294.905	39334.021	187283.033
14	740551.048	7436294.705	40475.289	187302.825
15	740504.107	7433900.782	39470.796	184891.745
16	757246.965	7435925.152	36190.261	186258.368
17	757180.462	7435239.980	36125.281	186172.071
18	757189.648	7433744.304	36160.668	184677.257
19	759009.988	7433488.896	38784.234	184467.895
20	759702.759	7432468.644	38694.942	183446.258
21	758901.881	7432549.027	37893.041	183512.561
22	758896.612	7431748.950	37901.804	182712.775
23	759595.522	7431448.391	38605.648	182424.619
24	761889.911	7431215.599	40902.993	182232.186
25	761764.476	7429953.146	40799.770	180968.162
26	759473.698	7430132.499	38506.969	181107.226
27	757861.017	7431017.989	36879.524	181963.997
28	756696.613	7430936.126	35717.102	181861.745

**SETOUT POINT TABLE**

POINT NO.	MGA94 50		HD4_94	
	EASTING	NORTHING	EASTING	NORTHING
29	756366.820	7430774.119	35390.305	181694.027
30	754123.403	7429373.164	35171.587	180289.389
31	755794.064	7428663.254	34854.511	179594.076
32	755251.636	7428062.687	34307.425	179863.857
33	755235.795	7428977.044	34291.340	179877.930
34	755410.327	7430806.952	34433.676	187170.664
35	754924.293	7430823.768	33943.571	18718.276
36	754943.868	7432993.889	33936.130	183827.771
37	755610.866	7432993.495	34597.355	183809.164
38	755706.020	7433900.772	34675.310	184807.657
39	755817.020	7434434.783	34776.577	185343.363
40	755912.862	7435594.832	34844.450	186824.410
41	754605.384	7436489.085	33529.518	187375.508
42	755717.478	7437779.952	34072.755	188675.698
43	757882.373	7436191.476	36810.199	187135.412
44	760167.783	7437734.712	39067.498	188717.911
45	760747.103	7439328.827	39618.647	190321.382
46	760566.577	7439589.834	39433.644	190579.104
47	758904.280	7440433.452	37757.123	191393.244
48	756594.282	7441023.242	35438.183	191942.382
49	756294.776	7440341.391	35150.736	191255.610
50	755543.506	7440557.397	34396.034	191458.383
51	755909.258	7441686.607	34741.883	192593.469
52	756816.870	7441530.689	35651.800	192453.483
53	757765.216	7441214.823	36605.222	192154.338
54	758717.397	7440789.380	37564.387	191745.739
55	760716.454	7439788.464	39579.975	190780.257



NOT FOR CONSTRUCTION  
**PRELIMINARY**

<p><b>Hamersley HMS</b> HAMERSLEY HMS PTY LTD ACN 115 004 129</p>		<p>SCALE 1:25000 &amp; 1:4000 DRAWING NUMBER HD4-1000-G-00014 PROJECT NUMBER</p>	
<p>DATE DESCRIPTION CKD APP</p>		<p>DATE DESCRIPTION CKD APP</p>	
<p>DATE DESCRIPTION CKD APP</p>		<p>DATE DESCRIPTION CKD APP</p>	

CAUTION