Western Australian Government Gazette
ISSN 2204-4264 (online)

PERTH, FRIDAY, 27 NOVEMBER 2026 No. 150

PUBLISHED BY AUTHORITY OF THE GOVERNMENT PRINTER

© STATE OF WESTERN AUSTRALIA

CONTENTS

	Page
Conservation	2731
Energy and Economic Diversification	2731
Fire and Emergency Services	2732
Local Government	2732
Minerals and Petroleum	2732
Planning	2734
Police	2734
Premier and Cabinet	2735
Public Notices	2737
Rottnest Island	2736

IMPORTANT COPYRIGHT NOTICE

© State of Western Australia

This work is copyright. Apart from any use as permitted under the *Copyright Act 1968*, no part may be reproduced by any process without written permission from the Attorney General for Western Australia. Enquiries in the first instance should be directed to the Government Printer, Parliamentary Counsel's Office, publications@pco.wa.gov.au.

Note: A Creative Commons Attribution 4.0 International Licence (CC BY 4.0) applies with respect to material on the WA Legislation Website (with certain exceptions), and to copies of Acts, and reprints of Acts and subsidiary legislation, printed by the Government Printer. To view relevant information and for a link to a copy of the licence, visit www.legislation.wa.gov.au.

PUBLISHING DETAILS

The Western Australian *Government Gazette* is published by the Government Printer for the State of Western Australia on Tuesday and Friday of each week unless disrupted by Public Holidays or unforeseen circumstances.

Special *Government Gazettes* containing notices of an urgent or particular nature are published periodically.

The following guidelines should be followed to ensure publication in the *Government Gazette*—

- Material submitted to the Executive Council prior to gazettal will require a copy of the signed Executive Council Minute Paper.
- Copy must be lodged with the Publications Officer, Department of the Premier and Cabinet no later than 12 noon on Wednesday (Friday edition) or 12 noon on Friday (Tuesday edition)—

  Email address:

  gazette@dpc.wa.gov.au
- Enquiries regarding publication of notices can be directed to the Publications Officer on (08) 6552 6012.
- Enquiries regarding payment of notices can be directed to (08) 6552 6000 or sales@dpc.wa.gov.au
- **Lengthy or complicated notices should be forwarded early to allow for preparation. Failure to observe this request could result in the notice being held over.**

After lodging any notices, confirmation is not required by post. *If original copy is forwarded later and published, the cost will be borne by the advertiser.*

ADVERTISING RATES AND PAYMENTS

EFFECTIVE FROM 1 JULY 2025 (Prices include GST)

Public Notices Section—$80.16 minimum charge (except items of an exceptionally large nature. In these instances arrangements will be made for pricing the notice at time of lodging).

All other Notices—

Per Column Centimetre—$15.99

Bulk Notices—$292.74 per page

Clients who **have** an account will only be invoiced for charges over $100.

For charges under $100, clients will need to supply credit card details at time of lodging notice (i.e. a notice under 7cm would not be invoiced).

Clients without an account will need to supply credit card details at the time of lodging the notice.

CONSERVATION

CO401

CONSERVATION AND LAND MANAGEMENT ACT 1984

YAMATJI CONSERVATION ESTATE

Draft Joint Management Plan 2026

1. Notice is hereby given under s57(2) of the *Conservation and Land Management Act 1984 (*CALM Act) that the *Yamatji conservation estate draft joint management plan 2026* (the joint management plan) is available for public submissions in accordance with section 58 of the CALM Act.
2. The draft joint management plan covers the 470,000 hectares of parks and reserves identified as conservation estate in the Yamatji Nation Indigenous Land Use Agreement. These parks and reserves are on the traditional Country of the Yamatji Southern peoples, a diverse and culturally significant landscape which stretches from the Beagle Islands in the south-west to Jibberding in the south-east, Yalgoo in the north-east, and the southern boundary of Kalbarri National Park in the north-west.
3. The joint management plan may be inspected or obtained through the Department of Biodiversity, Conservation and Attractions (DBCA) website at: dbca.wa.gov.au/haveyoursay; at the Geraldton Regional Library or at the DBCA office in Kensington.
4. Submissions can be made online at: dbca.wa.gov.au/haveyoursay, or posted to—

   Planning Unit

   Planning and Lands Branch

   Department of Biodiversity, Conservation and Attractions

   Locked Bag 104

   Bentley Delivery Centre WA 6983
5. The closing date for public submissions is 28 January 2027.

STUART SMITH, Director General,
Department of Biodiversity, Conservation and Attractions.

ENERGY AND ECONOMIC DIVERSIFICATION

EE401

ELECTRICITY INDUSTRY ACT 2004

GRANT OF LICENCE

Notice is given that the following electricity generation licence and electricity distribution licence have been granted—

Licensee:	Zenith Energy (EGP RPPA) Pty Ltd
	ABN 37 688 498 884
Business address:	52 Belmont Ave, Rivervale WA 6103
Classifications:	Electricity generation licence (EGL40, Version 1)
	Electricity distribution licence (EDL11, Version 1)
Commencement date:	20 November 2026
Term of licence:	Up to and including 19 November 2056
Licence area:	The licence area is the area as set out in plan **ERA-EL-169** in the State of Western Australia.
Inspection of licence:	Economic Regulation Authority 4th Floor, Albert Facey House 469 Wellington Street Perth WA 6000 http://www.erawa.com.au

Mr STEVE EDWELL, Chair, Economic Regulation Authority.

FIRE AND EMERGENCY SERVICES

FE401

BUSH FIRES ACT 1954

TOTAL FIRE BAN DECLARATION

Correspondence No. D18023

Pursuant to powers delegated under the *Bush Fires Act 1954*, the Assistant Commissioner of the Department of Fire and Emergency Services, declared under Section 22A of the *Bush Fires Act 1954*, a total fire ban for 21 November 2026 for the local government districts of—

Karratha.

Dated 20 November 2026.

Assistant Commissioner PAUL CARR, Assistant Commissioner of the Department of Fire and Emergency Services, as a sub-delegate of the Minister under section 16 of the *Fire and Emergency Services Act 1998*.

LOCAL GOVERNMENT

LG401

LOCAL GOVERNMENT ACT 1995

City of Albany

BASIS OF RATES

I, Alex Lyon, being delegated by the Minister of the Crown to whom the administration of the *Local Government Act 1995* is committed by the Governor, and acting pursuant to section 6.28(1) of that Act, hereby, and with effect from 22 November 2026 determined that the method of valuation to be used by the City of Albany as the basis for a rate in respect of the land referred to in the Schedule is to be the gross rental value of the land—

Schedule

	Designated land
UV to GRV	• All those portions of land being Lot 22 as shown on Deposited Plan 432911.

ALEX LYON, Executive Director—Local Government, Department of Local Government, Industry Regulation and Safety.

MINERALS AND PETROLEUM

MP401

MINING ACT 1978

Section 19

INSTRUMENT OF VARIATION TO EXEMPTION OF LAND

I, Jared Andrew Barnett, Acting Executive Director, Resource Tenure, pursuant to section 19 of the *Mining Act 1978*, hereby vary the exemption of land originally declared on 4 September 2019 and published in the *Government Gazette* dated 20 September 2019 by varying the description to that as described hereunder (not being private land or land that is the subject of a mining tenement or an application for a mining tenement) exempt from Divisions 1 to 5 of Part IV of the *Mining Act 1978*. The exemption will expire on 3 September 2027.

Locality

Southwest Peak—Proposed Helena Aurora National Park

Description of Land

Land designated S19/ 383 in the TENGRAPH electronic plan of the Department of Mines, Petroleum and Exploration. A geospatial description is filed in the Department of Mines, Petroleum and Exploration electronic file number A1183/201901, document ID A119650669.

Area of Land

152,786.91 hectares

Dated at Perth on 11 November 2026.

JARED ANDREW BARNETT, A/Executive Director, Resource Tenure.

MP402

MINING ACT 1978

NOTICE OF INTENTION TO FORFEIT

Department of Mines, Petroleum and Exploration,
Perth WA 6000.

In accordance with Regulation 50 of the *Mining Regulations 1981*, notice is hereby given that unless the outstanding royalty payment due on the under mentioned leases is paid on or before Thursday, 24 December 2026 or a written submission is made by that date to the Minister responsible for the *Mining Act 1978* to consider, it is the intention of the Minister under the provisions of Section 97(1) of the *Mining Act 1978* to forfeit such for breach of covenant by the holder of the under mentioned leases for failure to comply with the royalty provisions in accordance with Regulation 86A.

DIRECTOR GENERAL.

Number	Holder	Mineral Field
	Mining Lease	
M08/6	Alcoa of Australia Ltd	Ashburton M.F
M77/606-I	Yilgarn Iron Pty Ltd	Yilgarn M.F
M77/607-I	Yilgarn Iron Pty Ltd	Yilgarn M.F
M77/989-I	Yilgarn Iron Pty Ltd	Yilgarn M.F
M77/1259-I	Yilgarn Iron Pty Ltd	Yilgarn M.F
M77/741-I	Yilgarn Iron Pty Ltd	Yilgarn M. F
M53/971-I	GWR Group Limited	Wiluna
M53/972-I	GWR Group Limited	Wiluna
M53/1018-I	GWR Group Limited	Wiluna
M53/1078-I	GWR Group Limited	Wiluna
M53/1087-I	GWR Group Limited	Wiluna

MP403

MINING ACT 1978

NOTICE OF INTENTION TO FORFEIT

Department of Mines, Petroleum and Exploration,
Perth WA 6000.

In accordance with Regulation 50 of the *Mining Regulations 1981*, notice is hereby given that unless the outstanding royalty payment due on the under mentioned leases is paid on or before Thursday, 31 December 2026 or a written submission is made by that date to the Minister responsible for the *Mining Act 1978* to consider, it is the intention of the Minister under the provisions of Section 97(1) of the *Mining Act 1978* to forfeit such for breach of covenant by the holder of the under mentioned leases for failure to comply with the royalty provisions in accordance with Regulation 86A.

DIRECTOR GENERAL.

Number	Holder	Mineral Field
	Mining Lease	
M80/599-I	Kimberley Metals Group Pty Ltd	Kimberley M.F.
M80/600-I	Kimberley Metals Group Pty Ltd	Kimberley M.F.

PLANNING

PL101

CORRECTION

PLANNING AND DEVELOPMENT ACT 2005

APPROVED LOCAL PLANNING SCHEME AMENDMENT

Shire of Northam

Local Planning Scheme No. 6 Amendment No. 19

File: TPS/3025

It is hereby notified for public information that the notice under the above local planning scheme amendment, published on page 2643 of the *Government Gazette* No. 145 dated 13 November 2026, contained errors which will now be corrected as follows—

1. Amend point 3., as follow—

   For the words—

   3. Modifying clause 4.37—Development in the Environmental Conservation zone, by—

      i. Replacing subclause 4.37.2 with the following—

   Read—

   3. Modifying clause 4.37—Development in the Environmental Conservation zone, by—

      i. Replacing subclause 4.37.2 with the following-

         4.37.2 Subdivision of Environmental Conservation zones will generally not be supported.

      ii. Replacing subclause 4.37.4 with the following subclauses—

2. Amend point 4. Table—Schedule 7—Rural Residential Zones, RR31, No. 5 as follows—

   For the word: Caba/lo

   Read: Caballo

Ms SAM BOUCHER, Secretary, Western Australian Planning Commission.

POLICE

PO401

ROAD TRAFFIC (ADMINISTRATION) ACT 2008

TEMPORARY SUSPENSION OF REGULATIONS

I, Chris Wride, Acting Inspector, being the delegated officer of the Minister for Transport under Section 139 of the *Road Traffic (Administration) Act 2008*, pursuant to the powers conferred by Section 139 of that Act, and the consent of the Local Authorities having been obtained and nominated for the purposes of—

A Cycling Road Race by members/entrants of the West Coast Masters Cycling Council on 6 December 2026 between the hours of 07:30 Hrs and 12:30 Hrs do hereby approve the temporary suspension of the Road Traffic Act and/or Regulations made under such act on the carriageway(s) mentioned hereunder.

Racing to be confined to the left of the carriageway on—

Cascara Corner and Cocos Drive, in Bibra Lake. Temporary suspension of the Road Traffic Act and Regulations applies to Regulation 130 (2) of the *Road Traffic Code 2000* (to allow cyclists to ride in a peloton and overtake each other more than two or three abreast). Cyclists must keep left of the centre of the road, unless overtaking a slow-moving vehicle where safe to do so, or they are conducting the official start and/or sprint finish where accredited traffic controllers with stop/slow bats are stopping and holding opposing traffic in accordance with the approved traffic management plan. Event participants and officials must comply with all of the other provisions of the WA Road Traffic Act and Regulations, including compliance with posted speed limits.

C. WRIDE, Acting Inspector.

PREMIER AND CABINET

PR401

INTERPRETATION ACT 1984

MINISTERIAL ACTING ARRANGEMENTS

It is hereby notified for public information that the Governor, in accordance with section 12(c) of the *Interpretation Act 1984*, has approved the following temporary appointment.

Hon R. Saffioti MLA to act temporarily in the office of Premier; Minister for Defence Industries; Tourism, Trade and Investment in the absence of the Hon R. H. Cook MLA for the period 23 to 28 November 2026 (both dates inclusive).

M. CAREY, Director General, Department of the Premier and Cabinet.

PR402

INTERPRETATION ACT 1984

MINISTERIAL ACTING ARRANGEMENTS

It is hereby notified for public information that the Governor, in accordance with section 12(c) of the *Interpretation Act 1984*, has approved the following temporary appointment.

Hon J. Jarvis MLC to act temporarily in the office of Minister for Regional Development; Ports; Science and Innovation; Medical Research; Kimberley in the absence of the Hon S. N. Dawson MLC for the period 1 to 8 January 2027 (both dates inclusive).

M. CAREY, Director General, Department of the Premier and Cabinet.

PR403

INTERPRETATION ACT 1984

MINISTERIAL ACTING ARRANGEMENTS

It is hereby notified for public information that the Governor, in accordance with section 12(c) of the *Interpretation Act 1984*, has approved the following temporary appointment.

Hon J. N. Carey MLA to act temporarily in the office of Treasurer; Minister for Transport and Major Infrastructure; Sport and Recreation in the absence of the Hon R. Saffioti MLA for the period 2 to 19 January 2027 (both dates inclusive).

M. CAREY, Director General, Department of the Premier and Cabinet.

PR404

INTERPRETATION ACT 1984

MINISTERIAL ACTING ARRANGEMENTS

It is hereby notified for public information that the Governor, in accordance with section 12(c) of the *Interpretation Act 1984*, has approved the following temporary appointment.

Hon M. D. Swinbourn MLC to act temporarily in the office of Attorney General; Minister for Corrective Services; Commerce; Tertiary and International Education in the absence of the Hon Dr A. D. Buti MLA for the period 4 to 30 December 2026 (both dates inclusive).

M. CAREY, Director General, Department of the Premier and Cabinet.

PR405

SUPREME COURT ACT 1935

ACTING ATTORNEY GENERAL DESIGNATION ORDER (NO 4) 2026

Made by the Governor in Executive Council.

1. Citation

This order is the *Acting Attorney General Designation Order (No 4) 2026*.

2. Minister designated

The Honourable Matthew Swinbourn MLC, the Minister for the Environment; Climate Resilience; Community Services; Homelessness, is designated as the Minister of the State for the purposes of the *Supreme Court Act 1935* section 154(3) and (4) during the period beginning on 4 December 2026 and ending on 30 December 2026.

AMELIA O'SULLIVAN, Clerk of the Executive Council.

PR406

INTERPRETATION ACT 1984

COMMITTAL OF ADMINISTRATION OF ACT

It is notified for public information that on 24 November 2026, the Governor, under the *Interpretation Act 1984* section 12(a), committed the administration of the *Rail Freight System (Acquisition and Reorganisation) Act 2026* to the Minister for Transport and Major Infrastructure.

A. O'SULLIVAN, Clerk of the Executive Council.

ROTTNEST ISLAND

RX401

ROTTNEST ISLAND REGULATIONS 1988

TEMPORARY NOTICE TO MARINERS

Closure of Waters to Boating—Thomson Bay, Rottnest Island

Swim Thru Race

Friday 4 December 2026—12.00pm

to

Saturday 5 December 2026—2.00pm

Acting pursuant to the powers conferred by Regulation 38B of the *Rottnest Island Regulations 1988*, the Rottnest Island Authority hereby closes the following waters to all vessels, excluding bona fide emergency and authorised vessels as set out below between 12.00pm on Friday 4 December 2026 to 2.00pm on Saturday 5 December 2026.

Thomson Bay

Swim Channel

All the waters within and bounded starting from a point on the foreshore 35 metres north of the Hotel Jetty extending in the easterly direction encompassing the following moorings and their associated swing room—

HIRE: RIA05, RIA08, RIA21, RIA24 and TB040, TB051, TB067, TB068, TB069, TB070, TB071, TB073, TB075, TB079, TB080, TB081, TB082, TB084, TB086, TB087, TB088, TB092, TB093, TB200, TB245, TB271, TB319, TB332, TB351, TB357 to the eastern point of the Hotel Jetty and including the Northern side of the Hotel Jetty.

Exemption: Authorised emergency response vessels

General

To assist mariners, the Rottnest Island Authority will have float lines in place identifying the above areas.

These restrictions have been put in place to ensure public safety. A map showing these restrictions is available for viewing at https://ria.wa.gov.au/boating/plan-your-trip/alerts

Mariners are advised to navigate with caution and maintain a safe clearance when transiting this area.

RICHENDA PRALL, A/Director Environment Heritage and Parks,
Rottnest Island Authority.

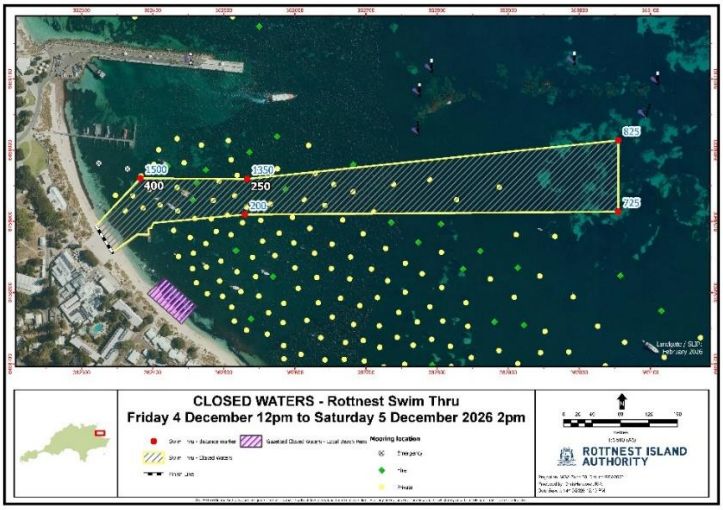

PUBLIC NOTICES

ZZ401

TRUSTEES ACT 1962

DECEASED ESTATES

Notice to Creditors and Claimants

Hugh Robert McConville, late of 13 Crawshaw Crescent, Manning WA 6152, Computer Technician, deceased.

Creditors and other persons having claims (to which Section 63 of the *Trustees Act 1962*, relates) in respect of the estate of the deceased who died on 28 July 2026 are required by the Administrator Frank Hugh Mayer of care of Curae Law, Level 4, 1008 Hay Street, Perth WA 6000 to send particulars of their claims to him by the date being one month from the date of publication of this notice after which date the administrator may convey or distribute the assets having regard only to the claims of which he then has notice.

ZZ402

TRUSTEES ACT 1962

DECEASED ESTATES

Notice to Creditors and Claimants

Enid Mary Cameron late of 27 Ivermey Road, Hamilton Hill, Western Australia, deceased.

Creditors and other persons having claims (to which Section 63 of the *Trustees Act 1962* relates) in respect of the estate of the abovenamed deceased, who died on 11/08/2026, are required by the Executor, Aaron Gregory Kitson of Lewis Kitson Lawyers at Level 1, 43 Kishorn Road, Applecross, Western Australia, to send particulars of their claims to him within one (1) month of the date of this publication of this notice, after which date the trustee may convey or distribute the assets, having regard only to the claims which he then has notice.

ZZ403

TRUSTEES ACT 1962

DECEASED ESTATES

Notice to Creditors and Claimants

Alice Evelyn Keen, late of Lot 89 4 Russell Court, Orana 6330, Retired, deceased.

Creditors and other persons having claims (to which Section 63 of the *Trustees Act 1962* relates) in respect of the estate of the abovenamed deceased, who died on 26th March 2026, are required by the Administrator, Martin Carl Keen, of 64 Freshwater Dr, Burnside WA 6285, to send particulars of their claims to him at PO Box 1738, Margaret River WA 6285 within one month from the date of publication of this notice, after which date the Administrator may convey or distribute the assets, having regard only to the claims of which he then has notice.

MARTIN CARL KEEN, Administrator.

ZZ404

TRUSTEES ACT 1962

DECEASED ESTATES

Notice to Creditors and Claimants

Estate of the late Anna Musijowski.

Anna Musijowski, late of 171 Heytesbury Road, Subiaco in the State of Western Australia, deceased.

Creditors and other persons having claims (to which Section 63 of the *Trustees Act 1962* relates) in respect of the estate of the deceased, who died on the 8th day of March 2026, are required by the Executor and Trustee, being Mr Henry Josef Musijowski care of MP Commercial Lawyers Unit 1, 8 Pakenham Street, Fremantle WA 6160, to send particulars of their claims to him at Unit 1, 8 Pakenham Street, Fremantle WA 6160, by the date being one month following the publication of this notice, after which date the Executor and Trustee may convey or distribute the assets, having regard only to claims of which he then has notice.

HENRY JOSEF MUSIJOWSKI.

ZZ405

TRUSTEES ACT 1962

DECEASED ESTATES

Notice to Creditors and Claimants

In the matter of the Estate of Glen Douglas Cullen late of 7 Altair Street, Southern Cross, WA, 6426, deceased.

Creditors and other persons having claims (to which Section 63 of the *Trustees Act 1962* relates) in respect of the deceased who died on 01 September 2026, are required by the Executor Barry Frederick Pike to send the particulars of their claims to Barry Frederick Pike, 64 Blanche Street, Gosnells, WA, 6110 by one calendar month from the publication of this notice after which date the Estate Administrator may convey or distribute the assets, having regard only to the claims of which they then have notice.

ZZ406

TRUSTEES ACT 1962

DECEASED ESTATES

Notice to Creditors and Claimants

In the matter of the Estate of Sheila Jane Renner (nee Roger) late of 3 / 9 River View Street, South Perth, WA, 6151, deceased.

Creditors and other persons having claims (to which Section 63 of the *Trustees Act 1962* relates) in respect of the deceased who died on 1 May 2026, are required by the Estate Administrator Jens Dirk Renner, to send the particulars of their claims to Jens Dirk Renner, 3 / 9 River View Street, South Perth, WA, 6151 by three calendar months from the publication of this notice after which date the Estate Administrator may convey or distribute the assets, having regard only to the claims of which they then have notice.

ZZ407

TRUSTEES ACT 1962

DECEASED ESTATES

Notice to Creditors and Claimants

Estate of the late Alec Leonard Leishman of 42 Pearse Street, Cottesloe, in the State of Western Australia, deceased.

Creditors and other persons having claims (to which Section 63 of the *Trustees Act 1962* relates) in respect of the estate of the above-named Deceased who died on 2 June 2026 are required to send particulars of their claims to the Executors, care of RSM Australia (see address below) within one (1) month of the date of publication of this notice after which date the Executors may convey or distribute the assets having regard only to claims of which notice has been given.

c/- Mr ANDREW MARSHALL, RSM Australia Pty Ltd,
GPO Box R1253, Perth WA 6844. Telephone: (08) 9261 9393.
Contact: Andrew Marshall.

ZZ408

TRUSTEES ACT 1962

DECEASED ESTATES

Notice to Creditors and Claimants

Estate of the late Martien Van der Oord of 159-161 Fitzgerald Street, Geraldton, in the State of Western Australia, deceased.

Creditors and other persons having claims (to which Section 63 of the *Trustees Act 1962* relates) in respect of the estate of the above-named Deceased who died on 15 February 2026 are required to send particulars of their claims to the Executors, care of RSM Australia (see address below) within one (1) month of the date of publication of this notice after which date the Executors may convey or distribute the assets having regard only to claims of which notice has been given.

c/- Mr ANDREW MARSHALL, RSM Australia Pty Ltd,
GPO Box R1253, Perth WA 6844. Telephone: (08) 9261 9393.
Contact: Andrew Marshall.

ZZ409

TRUSTEES ACT 1962

DECEASED ESTATES

Notice to Creditors and Claimants

Creditors and other persons having claims (to which Section 63 of the *Trustees Act 1962* relates) in respect of the estates of the undermentioned deceased persons are required by the respective personal representatives care of Culshaw Miller Lawyers, Level 8, 233 Adelaide Terrace, Perth, Western Australia to send particulars of their claims to them within one calendar month of the date of publication of this notice, after which date the personal representatives may convey or distribute the assets having regard only to the claims of which they then have notice—

Clark: Anthony Joseph late of Bethanie Dalyellup Aged Care Home, 114 Norton Promenade, Dalyellup, Western Australia. Died 8 August 2026.

Watchorn: Mavis late of Aegis Karalee, 68 Lyall Street, Redcliffe, Western Australia. Died 28 May 2026.

Quail: Alexander Smith o/w Sandy late of 27 Jacaranda Drive, Ballajura, Western Australia. Died on or before 8 August 2026.

Wates: Patrick Arthur late of 24 Success Crescent, Salter Point, Western Australia. Died 6 March 2026.

Kleyn: Nelly Henriette late of 17 Fourth Avenue East, Maylands, Western Australia. Died 3 November 2026.

Smith: Helen Rosemary late of 7 Biscay Close, Ocean Reef, Western Australia. Died on or before 15 October 2025.

McGregor: Helen Maree late of Brightwater Oxford Gardens, 30 Regents Park Road, Joondalup, Western Australia. Died 5 September 2026.

Drummond: Kenneth late of 11A Fane Crescent, Brockman, Western Australia. Died 29 July 2026.

Williams: Rachael Leanne late of 76 Wood Street, Inglewood, Western Australia. Died 23 September 2026.

ZZ410

TRUSTEES ACT 1962

DECEASED ESTATES

Notice to Creditors and Claimants

In the estate of George Tafti who died on 14 January 2026, of 184 Larsen Road, Byford, Western Australia, deceased.

Creditors and other persons having claims (to which Section 63 of the *Trustees Act 1962* relates) in respect of the estate of the said deceased person are required by the Executors of the deceased's estate being Shahbaz Leroy Tafti and Ponta Tafti, both care of Lark Lawyers, PO Box 510, Leederville, Western Australia, 6903, to send particulars of their claims to them by 30 December 2026, after which date the Executors may convey or distribute the assets having regard only to the claims of which the Executors then have notice.

ZZ411

TRUSTEES ACT 1962

DECEASED ESTATES

Notice to Creditors and Claimants

Shirley Ann Pascoe, late of 3 Allen Court, Bentley, in the State of Western Australia, Pensioner, deceased.

Creditors and other persons having claims (to which Section 63 of the *Trustees Act 1962* relates) in respect of the estate of the deceased, who died on the 18th day of August 2026, are required by the Executors and Trustees, being Ms Christine Johanna Reed and Mr Derek Abner Pascoe, of care of Mort & Associates, PO Box 20, Cannington, WA, 6987, to send particulars of their claims to them at Mort & Associates of PO Box 20, Cannington, WA, 6987, by the date being one month following the date of publication of this notice, after which date the Executors and Trustees may convey or distribute the assets, having regard only to claims of which they then have notice.

MORT & ASSOCIATES as solicitor for the Executors and Trustees.

ZZ412

TRUSTEES ACT 1962

DECEASED ESTATES

Notice to Creditors and Claimants

In the estate of Carl Drummond Perrin late of 5 Stahl Place, Denmark, in the State of Western Australia, Builder, deceased.

Creditors and other persons having claims (to which Section 63 of the *Trustees Act 1962* (WA) relates) in respect of the estate of the deceased, who died on 11/11/2024, are required by the executor, Kay Janette Cornell c/- HFM Legal, 55 Strickland Street, Denmark WA 6333, to send particulars of their claims to her at HFM Legal of 55 Strickland Street, Denmark WA 6333, by the date being one month following the publication of this notice, after which date the Executor may convey or distribute the assets, having regard only to claims of which she then has notice.

ZZ413

TRUSTEES ACT 1962

DECEASED ESTATES

Notice to Creditors and Claimants

Lynley Alison Bell, late of 454 Karnup Road, Hopeland, Western Australia, deceased.

Creditors and other persons having claims (to which Section 63 of the *Trustees Act 1962,* relates) in respect of the estate of the deceased who died on 22/07/2025 are required by the personal representative, Carrie Nicole Chivers of care of IRDI Legal, 248 Oxford Street, Leederville, Western Australia 6007, to send particulars of their claims to her within 31 days from date of publication of this Notice after which date the personal representative may convey or distribute the assets having regard to the claims of which she then has notice.

ZZ414

TRUSTEES ACT 1962

DECEASED ESTATES

Notice to Creditors and Claimants

In the estate of Mary Isabel Barrett Copping (also known as Isabel Barrett Copping and Mary Isabel Copping) late of 10 Powley Street, Denmark, in the State of Western Australia, Computer Programmer, deceased.

Creditors and other persons having claims (to which Section 63 of the *Trustees Act 1962* (WA) relates) in respect of the estate of the deceased, who died on 21/05/2026, are required by the executor, Edward John Fleming c/- HFM Legal, 55 Strickland Street, Denmark WA 6333, to send particulars of their claims to him at HFM Legal of 55 Strickland Street, Denmark WA 6333, by the date being one month following the publication of this notice, after which date the Executor may convey or distribute the assets, having regard only to claims of which he then has notice.

ZZ415

TRUSTEES ACT 1962

DECEASED ESTATES

Notice to Creditors and Claimants

Creditors and other persons having claims (to which Section 63 of the *Trustees Act 1962* relates) in respect of the Estates of the undermentioned deceased persons are required to send particulars of their claims to me on or before 4 January 2027, after which date I may convey or distribute the assets, having regard only to the claims of which I then have notice.

Austin, Roomley, late of 5 Brittania Parade, Wandina, who died on 28 March 2026 (DE19910957 EM57).

Binns, Christine, late of Residency by Dillons Mount Lawley, 51 Second Avenue, Mount Lawley, who died on 7 October 2026 (DE19971756 EM14).

Bruce, Josephine Ellen (also known as Betty Bruce or Bridget Bruce), late of Koh-I-Noor Contemporary Care, 32 Pangbourne Street, Wembley, who died on 14 October 2026 (DE19734232 EM15).

Coen, Ian James, late of Bethanie Gwelup Aged Care Home, 72-74 Huntriss Road, Gwelup, who died on 11 October 2026 (DE19930133 EM56).

Drage, Alison Mae, late of Riverside Gardens Estate, Unit 26, 2462 Albany Highway, Gosnells, who died on 1 October 2026 (DE19670503 EM32).

Hackett, Keith Samuel, late of Craiglea Park Nursing Home, 28 Alday Street, St James, who died on 29 October 2013 (PM33095552 EM12).

Harris, Graeme Clifford (also known as Ray Clifford Harris), late of 6 Caprice Place, Willetton, who died on 1 October 2020 (PM33136762 EM54).

Holmes, Marie Lynette, formerly of Unit 20, 132 Gabriel Street, Cloverdale, late of Victoria Park Nursing Home & Hostel, 1 Croesus Street, Kalgoorlie, who died on 26 April 2026 (DE19652372 EM57).

McInerney, Carol, late of Aegis Shoalwater Nursing Home, 72 Fourth Avenue, Shoalwater, who died on 16 July 2026 (PM33177415 EM12).

Smith, David Ransome, late of 270 Albany Highway, Centennial Park, who died on 7 June 2026 (DE33232608 EM55).

Smith, Eileen Marie, late of Juniper Karinya Residential Aged Care Home, 21 Embleton Avenue, Embleton, who died on 12 August 2026 (DE19801225 EM23).

Wain, Tina Jean, late of 19 Pretious Street, Spencer Park, who died on 31 July 2022 (PM33047961 EM12).

Webster, Roslyn Peta, late of Braemar Village Aged Care Home, 24 Charsley Street, Willagee, who died on 2 July 2026 (PM33203369 EM12).

BRIAN ROCHE, Public Trustee,
553 Hay Street, Perth WA 6000.
Telephone: 1300 746 212.